

LAFAYETTE & JOHNSON COUNTY - J4P2333 ROUTE 13 - J3P3109 ROUTE E - PRELIMINARY PLANS - NORTHBOUND PASSING LANE 2 - SUBJECT TO CHANGE

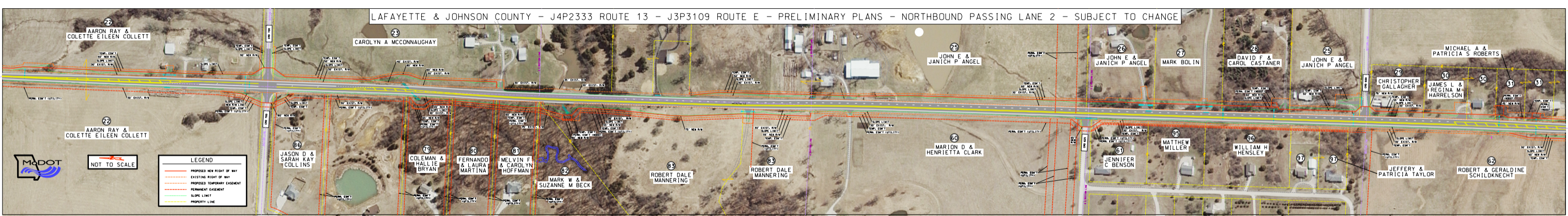

NOT TO SCALE

LEGEND

- PROPOSED NEW RIGHT OF WAY
- - - EXISTING RIGHT OF WAY
- - - PROPOSED TEMPORARY EASEMENT
- - - PERMANENT EASEMENT
- SLOPE LIMIT
- PROPERTY LINE

22
AARON RAY &
COLETTE EILEEN COLLETT

23
CAROLYN A MCCONNAUGHAY

25
JOHN E &
JANICH P ANGEL

26
JOHN E &
JANICH P ANGEL

27
MARK BOLIN

28
DAVID F &
CAROL CASTANER

25
JOHN E &
JANICH P ANGEL

MICHAEL A &
PATRICIA S ROBERTS

29
CHRISTOPHER
GALLAGHER

30
JAMES L &
REGINA M
HARRELSON

22
AARON RAY &
COLETTE EILEEN COLLETT

86
JASON D &
SARAH KAY
COLLINS

79
COLEMAN &
HALLIE
BRYAN

80
FERNANDO
& LAURA
MARTINA

81
MELVIN F
& CAROLYN
HOFFMAN

82
MARK W &
SUZANNE M
BECK

83
ROBERT DALE
MANNERING

60
MARION D &
HENRIETTA CLARK

95
MATTHEW
MILLER

96
WILLIAM H
HENSLEY

61
JENNIFER
C BENSON

97
JEFFERY &
PATRICIA TAYLOR

62
ROBERT & GERALDINE
SCHILDKNECHT