

LAFAYETTE & JOHNSON COUNTY - J4P2333 ROUTE 13 - J3P3109 ROUTE E - PRELIMINARY PLANS - SOUTHBOUND PASSING LANE 2 - SUBJECT TO CHANGE



LEGEND

- PROPOSED NEW RIGHT OF WAY
- EXISTING RIGHT OF WAY
- PROPOSED TEMPORARY EASEMENT
- PERMANENT EASEMENT
- SLOPE LIMIT
- PROPERTY LINE

NOT TO SCALE

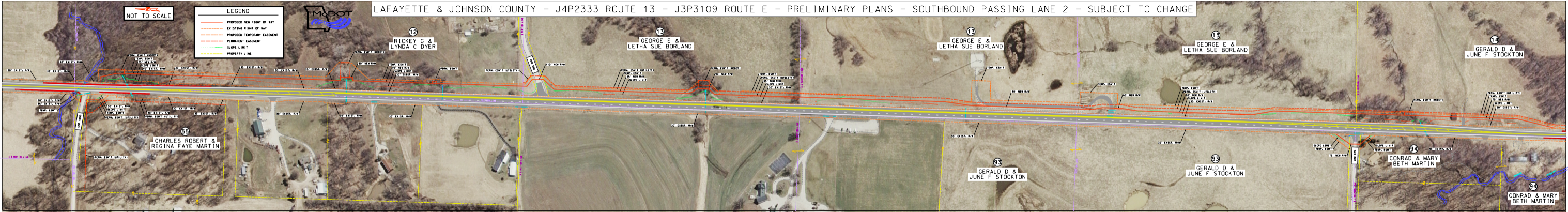

12
RICKEY G &
LYNDA C DYER

13
GEORGE E &
LETHA SUE BORLAND

13
GEORGE E &
LETHA SUE BORLAND

13
GEORGE E &
LETHA SUE BORLAND

14
GERALD D &
JUNE F STOCKTON

55
CHARLES ROBERT &
REGINA FAYE MARTIN

93
GERALD D &
JUNE F STOCKTON

93
GERALD D &
JUNE F STOCKTON

94
CONRAD & MARY
BETH MARTIN

94
CONRAD & MARY
BETH MARTIN