

LAFAYETTE & JOHNSON COUNTY - J4P2333 ROUTE 13 - J3P3109 ROUTE E - PRELIMINARY PLANS - ROUTE YY & NORTHBOUND PASSING LANE 1 - SUBJECT TO CHANGE

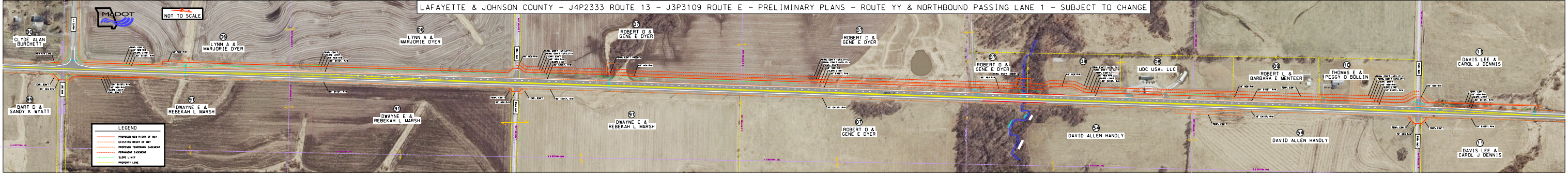

NOT TO SCALE



LEGEND

- PROPOSED NEW RIGHT OF WAY
- EXISTING RIGHT OF WAY
- PROPOSED TEMPORARY EASEMENT
- PERMANENT EASEMENT
- SLOPE LIMIT
- PROPERTY LINE