BUTLER COUNTY

Business 67 over Pike Creek

COMMENT ON THIS PROJECT

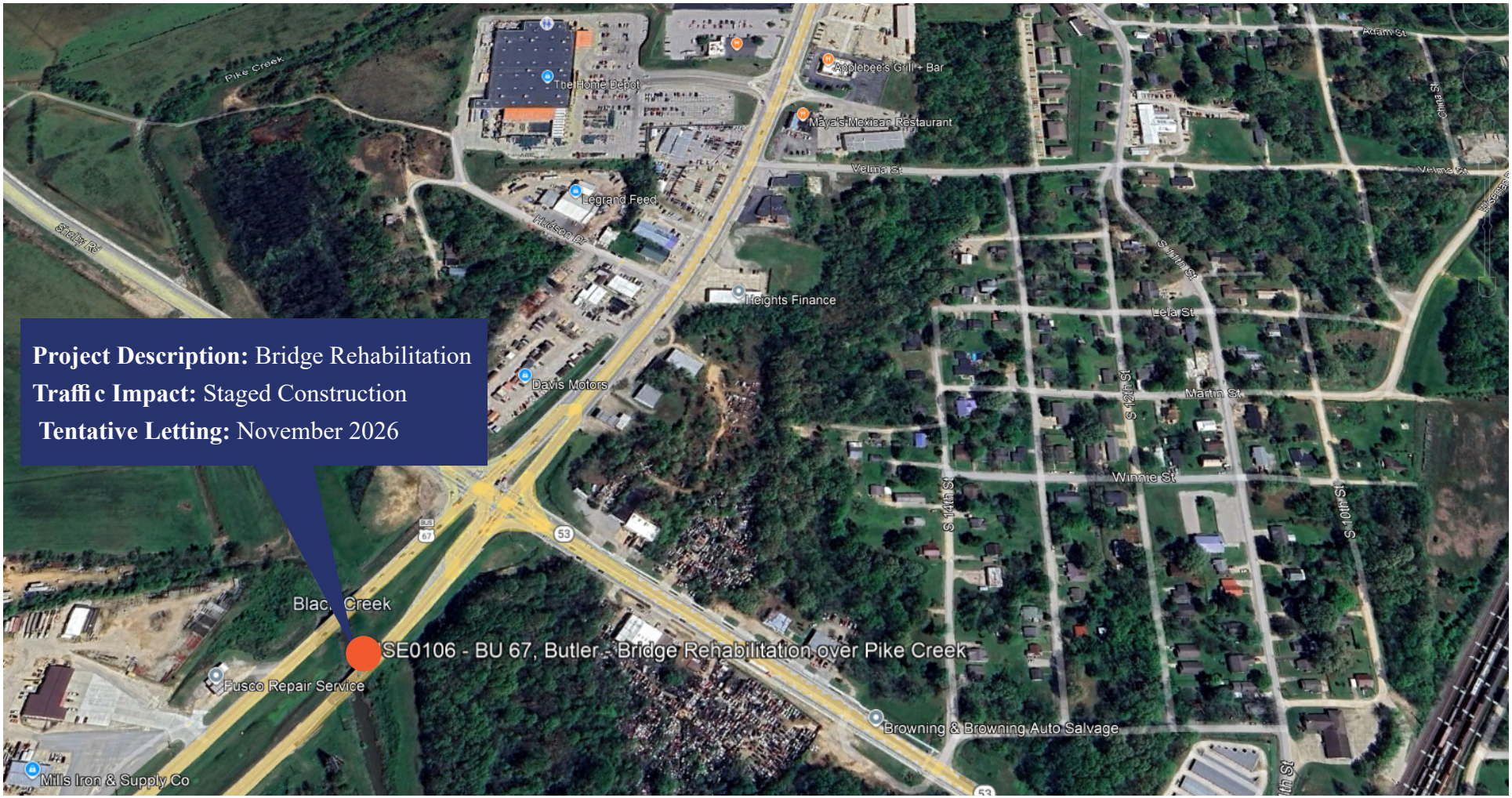

Project Description: Bridge Rehabilitation
Traffic Impact: Staged Construction
Tentative Letting: November 2026

Missouri Department of Transportation | Southeast District | 2675 North Main Street
Sikeston, MO 63801 | 1-888 ASK MODOT (275-6636) | www.modot.org/southeast