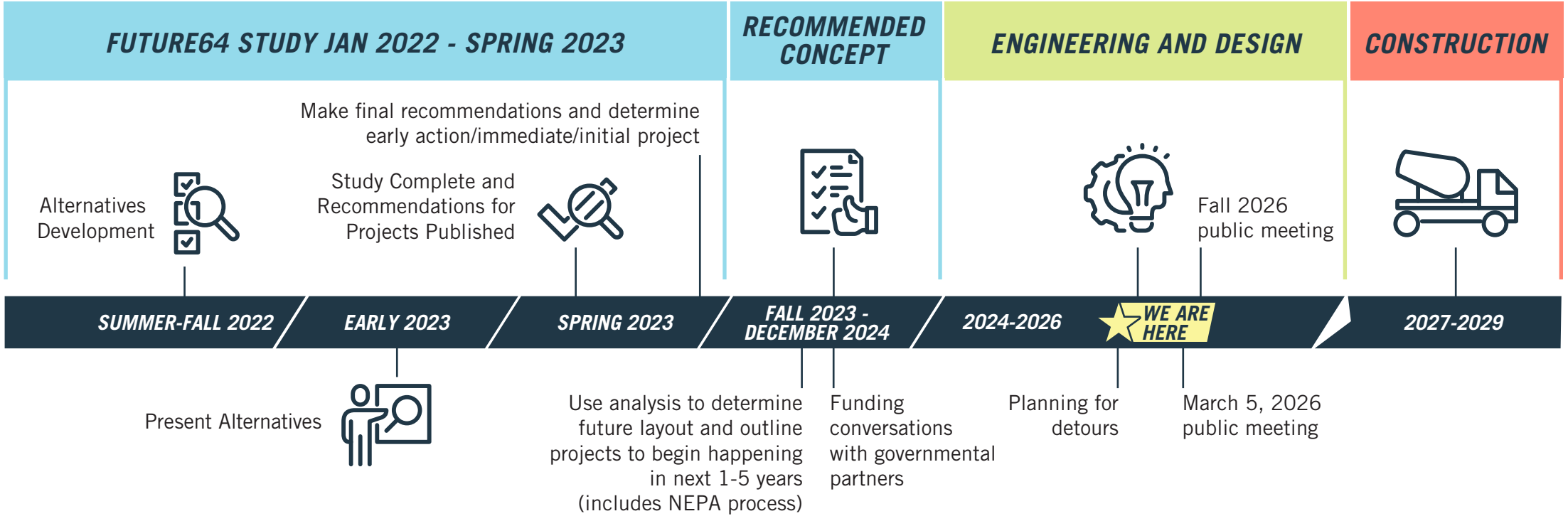
FUTURE64 STUDY JAN 2022 - SPRING 2023
RECOMMENDED CONCEPT
ENGINEERING AND DESIGN
CONSTRUCTION
Make final recommendations and determine early action/immediate/initial project
Alternatives Development
Study Complete and Recommendations for Projects Published
Fall 2026 public meeting
SUMMER-FALL 2022
EARLY 2023
SPRING 2023
FALL 2023 - DECEMBER 2024
2024-2026
WE ARE HERE
2027-2029
Present Alternatives
Use analysis to determine future layout and outline projects to begin happening in next 1-5 years (includes NEPA process)
Funding conversations with governmental partners
Planning for detours
March 5, 2026 public meeting