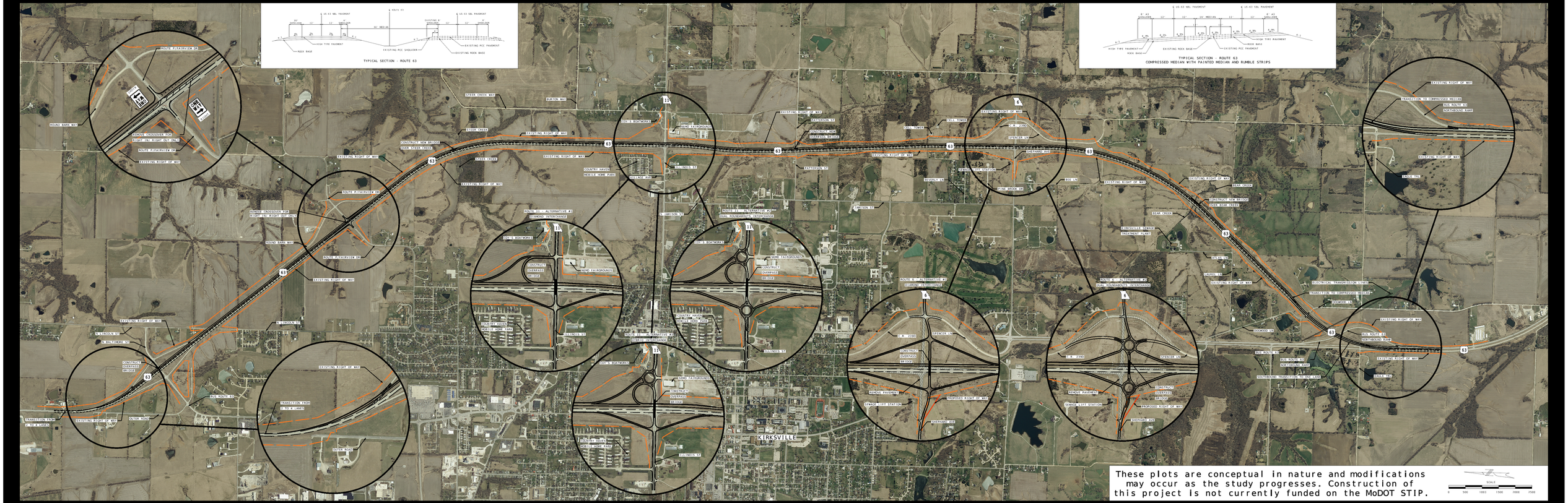

MoDOT Bartlett&West

PROPOSED IMPROVEMENTS TO THE KIRKSVILLE EXPRESSWAY
EXHIBIT 1 OF 1

U.S. ROUTE 63 CONCEPTUAL STUDY

SCHUYLER AND ADAIR COUNTIES