

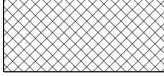

# JOB NO. J6S3460 NEW TRAFFIC SIGNAL AND NEW 61/67 SB RIGHT TURN LANE AT ST. JOHNS CHURCH ROAD

**CONSTRUCTION LEGEND:**

-  OPTIONAL PAVEMENT
-  3" ± MILL/FILL

**RIGHT OF WAY LEGEND:**

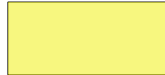
-  PROPOSED RIGHT OF WAY ACQUISITIONS (R/W)
-  PROPOSED TEMPORARY CONSTRUCTION EASEMENT ACQUISITIONS (TCE)

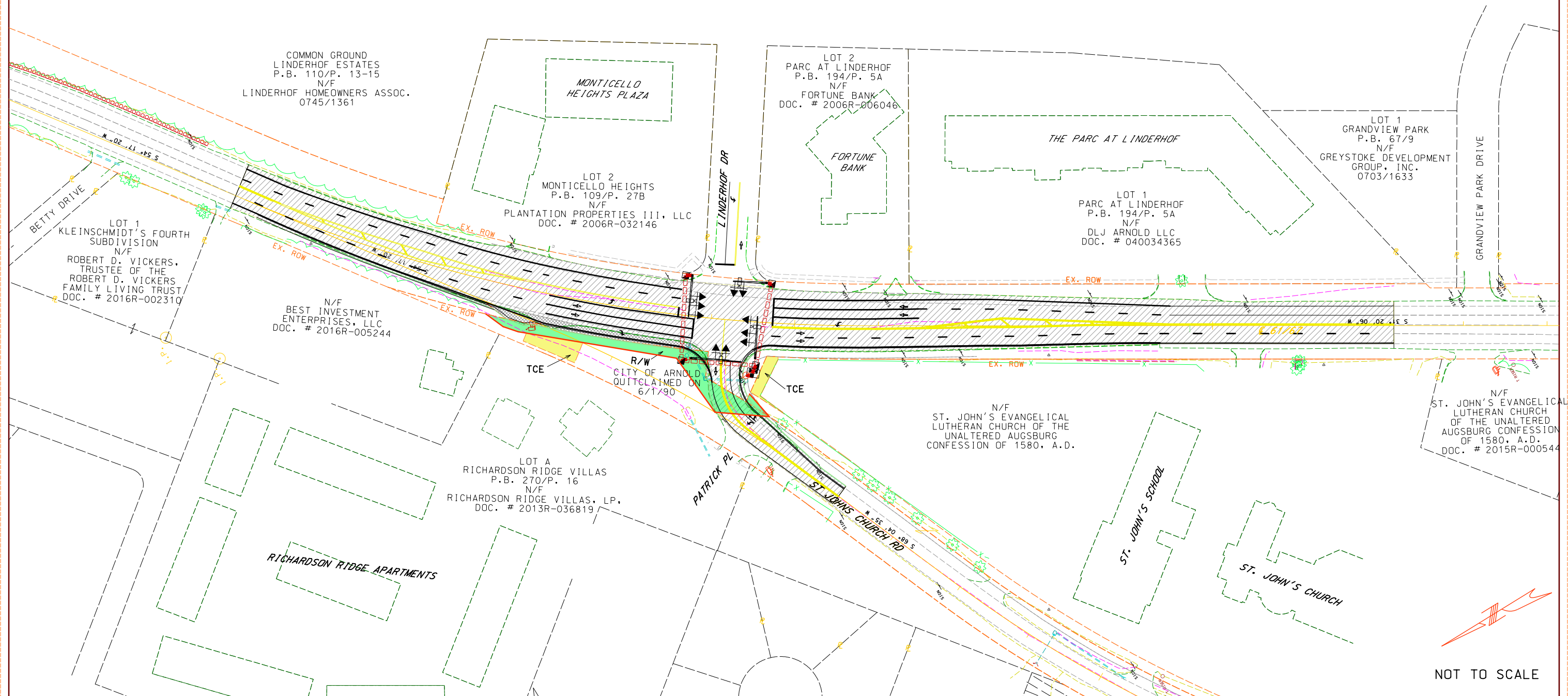

NOT TO SCALE