INSTALLATION DETAIL

SINGLE POST CONCRETE FOOTING INSTALLATIONS ONLY

POST CLAMP
AND ALUMINUM BACKING BAR
FLAT SHEET SIGNS

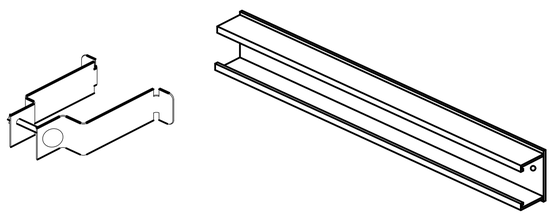

POST CLAMP
EXTRUDED ALUMINUM PANEL SIGNS

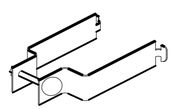

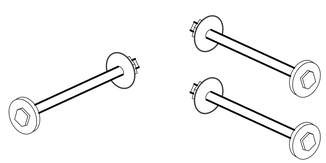

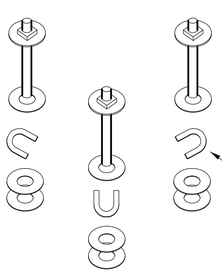

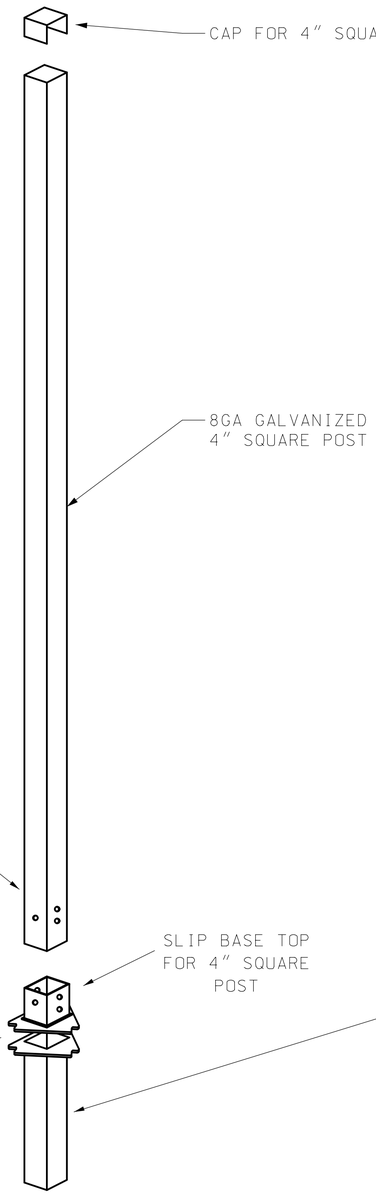

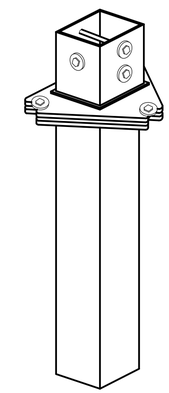

SLIP BASE/ 54" GROUND
ANCHOR COMBINED ASSEMBLY
4" SQUARE POST

THIS POST SYSTEM IS ONLY USED ON THE STATE SYSTEM FOR THE FOLLOWING SINGLE POST APPLICATIONS:

- EXIT GORE SIGNS
- FLAT SHEET SIGN,48"x60" UP TO 48"x 96"
- COMMUNITY WAYFINDING SIGNS

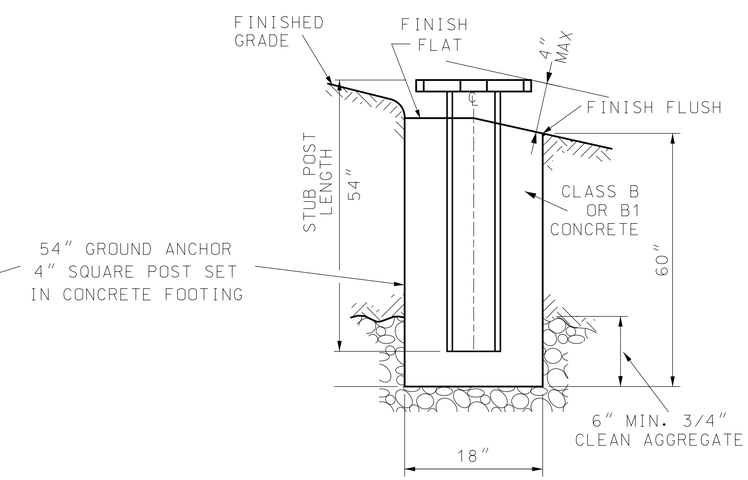

THIS DRAWING NOT TO SCALE

CONCRETE FOOTING DETAIL

THIS POST SYSTEM SHALL BE ASSEMBLED ACCORDING TO MANUFACTURER'S RECOMMENDATIONS.

SIGNING SHEET
4 IN. SQUARE PIPE
POST DETAILS
SHEET XX OF XX

DATE PREPARED	9/12/2023
ROUTE	STATE MO
DISTRICT	SHEET NO.
COUNTY	
JOB NO.	
CONTRACT ID.	
PROJECT NO.	
BRIDGE NO.	

DESCRIPTION	DATE

MISSOURI HIGHWAYS AND TRANSPORTATION COMMISSION
105 WEST CAPITOL
JEFFERSON CITY, MO 65102
1-888-ASK-MODOT (1-888-275-6636)