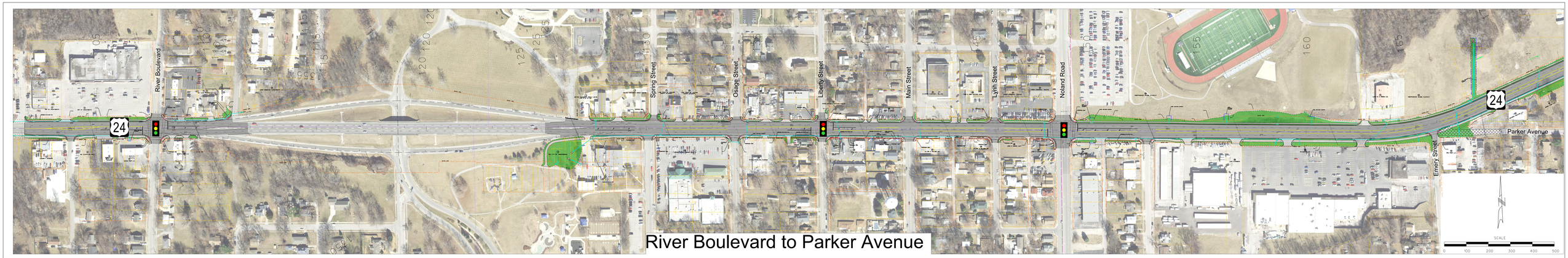
River Boulevard
Spring Street
Osage Street
Liberty Street
Main Street
Lynn Street
Noland Road
Parker Avenue
Emery Street
24
River Boulevard to Parker Avenue

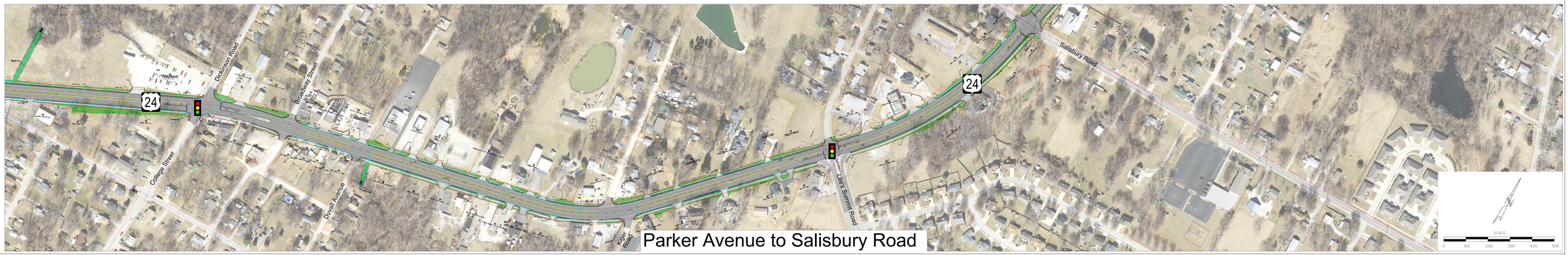
Dickinson Road
Broadway Street
College Street
Duvall Avenue
Kojo Road
Lee's Summit Road
Salisbury Road
24
Parker Avenue to Salisbury Road

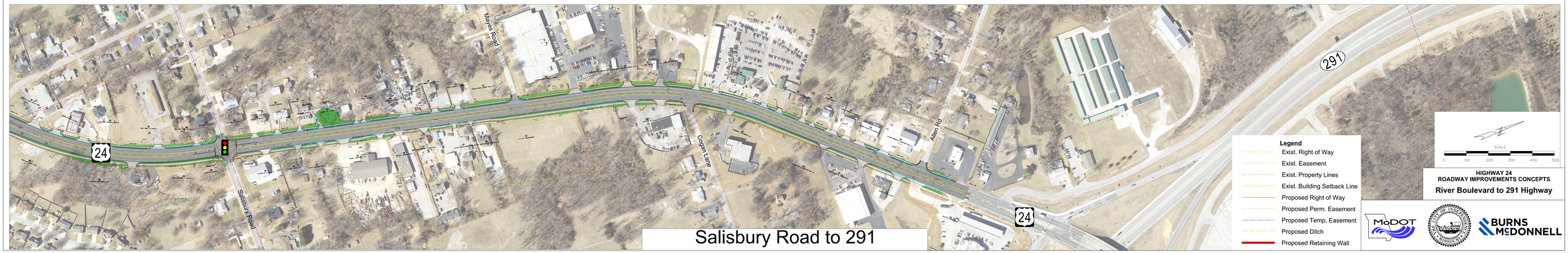
Mayes Road
Cogan Lane
Allen Rd
Salisbury Road
24
291
Salisbury Road to 291
Legend
Exist. Right of Way
Exist. Easement
Exist. Property Lines
Exist. Building Setback Line
Proposed Right of Way
Proposed Perm. Easement
Proposed Temp. Easement
Proposed Ditch
Proposed Retaining Wall
HIGHWAY 24
ROADWAY IMPROVEMENTS CONCEPTS
River Boulevard to 291 Highway
MoDOT
BURNS McDONNELL