

MoDOT's St Louis District

TMA: East-West Gateway Council of Governments

(Note: The following MoDOT projects are located inside the East-West Gateway Council of Governments planning area boundary.)

PROJECT DESCRIPTION KEY

| 2026-2030 Highway and Bridge Construction Schedule | | | | | | STATE FISCAL YEAR PROJECT BUDGETING | | | | | | |
|--|--|--------|--------------|------------------|---------------|-------------------------------------|--------|--------|--------|--------|--------|---|
| | | | | | | Prior | 7/2025 | 7/2026 | 7/2027 | 7/2028 | 7/2029 | |
| | | | | | | Prog. | 6/2026 | 6/2027 | 6/2028 | 6/2029 | 6/2030 | |
| County: | XX | | | | | Engineering: | 99 | 9 | 0 | 0 | 0 | 0 |
| Route: | Federal: | State: | Local: | Estimated Total: | R/W: | 0 | 0 | 99 | 0 | 0 | 0 | |
| Project No.: | Anticipated Federal Funds*: | | | Award Date: | Construction: | 0 | 0 | 0 | 999 | 0 | 0 | |
| Length: | Let With: | | Future Cost: | | FFOS: | 0 | 0 | 0 | 99 | 0 | 0 | |
| MPO: | TIP No.: | | | | Payback: | 0 | 99 | 0 | 0 | 0 | 0 | |

Projects let in combination.

Transportation Improvement Program number (Subject to the approval of the governing Metropolitan Planning Organization.)

Project description and location.

County location of project

Route location of project

Project number used to track project costs.

Total length in 1/100 miles.

Metropolitan Planning Organization (Y/N)

Total project cost estimate.

Federal, Adv CN, State and Local share of project costs.

Year project is to be awarded to begin construction (Month and year shown for 2026. Calendar year only beyond 2026.)

Estimated cost range beyond 2030

Dollars funded from other sources.

Dollars for construction, contingency & other non-contractuals.

Dollars for right of way (land acquisition).

Dollars to be paid back for accelerating the project.

Dollars for engineering that include preliminary engineering, construction engineering and right of way incidentals.

Construction contingency applied to construction cost in the year the project is awarded.

Three percent project growth factor compounded annually is applied to right of way and construction costs in program years 2, 3, 4 and 5.

No inflation is applied to the Funding From Other Sources (FFOS), Payments or Paybacks.

***Anticipated Federal Funding Category:**

CMAQ - Congestion Mitigation and Air Quality.
* Usually 80% Federal & 20% State funds.

Other - usually 80% Federal & 20% State funds.

NHFP - National Highway Freight Program.
* Usually 80% Federal & 20% State funds.
* Sometimes 90% Federal & 10% State funds.

NHPP - National Highway Performance Program.
* Usually 80% Federal & 20% State funds.
* Sometimes 90% Federal & 10% State funds.

Safety - usually 90% Federal & 10% State funds.

State - No federal funds, state only funded.

STBG - Surface Transportation Block Grant.
* Usually 80% Federal & 20% State funds.

Protect - Promoting Resilient Operations for Transformative, Efficient, and Cost-Saving Transportation Program.
* Usually 80% Federal & 20% State funds.

CRP - Carbon Reduction Program.
* Usually 80% Federal & 20% State funds.

(All Costs in Thousands)

Projects in Section 4 shaded in gray represent projects which could be removed with the repeal of SB262, or because the projects bids exceeded the program estimate. Both possible actions are to help ensure the STIP's fiscal constraint.

2026 - 2030 Highway and Bridge Construction Schedule

| 2026 - 2030 Highway and Bridge Construction Schedule | | | | | | | | STATE FISCAL YEAR PROJECT BUDGETING | | | | | | | | |
|--|----------|--|--------|---------|-------|---------|---|-------------------------------------|--------|---------------|--------|--------|--------|-------|---|---|
| | | | | | | | | Prior | 7/2025 | 7/2026 | 7/2027 | 7/2028 | 7/2029 | | | |
| | | | | | | | | Prog | 6/2026 | 6/2027 | 6/2028 | 6/2029 | 6/2030 | | | |
| County: | FRANKLIN | Replace signals at Rte. AT and on South Woods Mill Road at South Outer Forty Drive in St. Louis County. | | | | | | Engineering: | 45 | 5 | 30 | 90 | 0 | 0 | | |
| Route: | MO 100 | Federal: | 966 | State : | 242 | Local : | 0 | Estimated Total: | 1,253 | R/W: | 0 | 0 | 1 | 0 | 0 | 0 |
| Project No.: | 6S3583B | Anticipated Federal Funds : NHPP | | | | | | Award Date : | 2028 | Construction: | 0 | 0 | 0 | 1,082 | 0 | 0 |
| Length: | 0.13 | Let With : | | | | | | Future Cost : | 0 | FFOS: | 0 | 0 | 0 | 0 | 0 | 0 |
| MPO: | Y | Tip No. : 7265N-24 | | | | | | Payback: | 0 | 0 | 0 | 0 | 0 | 0 | 0 | 0 |
| County: | FRANKLIN | Pavement resurfacing, upgrade guardrail and bridge deck sealing from I-44 North Outer Road to 1.3 miles east of Bethel Church Road and 0.1 mile west of Oak Grove Church Road to Rte. PP. Project involves bridges A3045, A3046, A3104, A3105, A4629, A4975 and A7124. | | | | | | Engineering: | 2,430 | 1,712 | 0 | 0 | 0 | 0 | 0 | 0 |
| Route: | MO 30 | Adv. CN: | 21,318 | State : | 5,330 | Local : | 0 | Estimated Total: | 29,103 | R/W: | 25 | 0 | 0 | 0 | 0 | 0 |
| Project No.: | 6S3435 | Anticipated Federal Funds : AC-STBG | | | | | | Award Date : | 7/2025 | Construction: | 0 | 24,936 | 0 | 0 | 0 | 0 |
| Length: | 30.60 | Let With : | | | | | | Future Cost : | 0 | FFOS: | 0 | 0 | 0 | 0 | 0 | 0 |
| MPO: | Y | Tip No. : 6990Y-20 | | | | | | Payback: | 0 | 0 | 0 | 0 | 0 | 0 | 0 | 0 |
| County: | FRANKLIN | Bridge replacement and rebuild pavement from 1.3 miles east of Bethel Church Road to 0.1 mile west of Oak Grove Church Road and upgrade pedestrian facilities to comply with the ADA Transition Plan at Bardot Street. Project involves bridges H0994 and H0995. | | | | | | Engineering: | 250 | 440 | 466 | 0 | 0 | 0 | 0 | 0 |
| Route: | MO 30 | Federal: | 6,254 | State : | 1,564 | Local : | 0 | Estimated Total: | 8,068 | R/W: | 0 | 75 | 0 | 0 | 0 | 0 |
| Project No.: | 6S3435B | Anticipated Federal Funds : NHPP | | | | | | Award Date : | 2026 | Construction: | 0 | 0 | 6,837 | 0 | 0 | 0 |
| Length: | 0.85 | Let With : | | | | | | Future Cost : | 0 | FFOS: | 0 | 0 | 0 | 0 | 0 | 0 |
| MPO: | Y | Tip No. : 7372K-25 | | | | | | Payback: | 0 | 0 | 0 | 0 | 0 | 0 | 0 | 0 |
| County: | FRANKLIN | Pavement resurfacing, replace signage, upgrade guardrail from 0.3 mile west of Rte. 185 to 0.5 mile east of Rte. 30, rest area, weigh scale site improvements and ramp extensions in St. Clair. \$13,472,000 District Operation funds. | | | | | | Engineering: | 500 | 1,202 | 1,600 | 0 | 0 | 0 | 0 | 0 |
| Route: | IS 44 | Federal: | 22,818 | State : | 2,535 | Local : | 0 | Estimated Total: | 25,853 | R/W: | 0 | 20 | 0 | 0 | 0 | 0 |
| Project No.: | SL0038 | Anticipated Federal Funds : NHPP | | | | | | Award Date : | 2026 | Construction: | 0 | 0 | 22,531 | 0 | 0 | 0 |
| Length: | 15.93 | Let With : | | | | | | Future Cost : | 0 | FFOS: | 0 | 20 | 13,452 | 0 | 0 | 0 |
| MPO: | Y | Tip No. : 7228N-23 | | | | | | Payback: | 0 | 0 | 0 | 0 | 0 | 0 | 0 | 0 |
| County: | FRANKLIN | Pavement resurfacing and upgrade guardrail from Rte. 100 to Viaduct Street. | | | | | | Engineering: | 347 | 300 | 407 | 0 | 0 | 0 | 0 | 0 |
| Route: | IS 44 | Federal: | 4,071 | State : | 452 | Local : | 0 | Estimated Total: | 4,870 | R/W: | 0 | 0 | 0 | 0 | 0 | 0 |
| Project No.: | SL0048 | Anticipated Federal Funds : NHPP | | | | | | Award Date : | 2026 | Construction: | 0 | 0 | 3,816 | 0 | 0 | 0 |
| Length: | 4.75 | Let With : | | | | | | Future Cost : | 0 | FFOS: | 0 | 0 | 0 | 0 | 0 | 0 |
| MPO: | Y | Tip No. : 7228X-23 | | | | | | Payback: | 0 | 0 | 0 | 0 | 0 | 0 | 0 | 0 |

2026 - 2030 Highway and Bridge Construction Schedule

| 2026 - 2030 Highway and Bridge Construction Schedule | | | | | | | | STATE FISCAL YEAR PROJECT BUDGETING | | | | | | |
|--|----------|--|--------|---------|--------|---------|---|-------------------------------------|--------|--------|--------|--------|--------|---|
| | | | | | | | | Prior | 7/2025 | 7/2026 | 7/2027 | 7/2028 | 7/2029 | |
| | | | | | | | | Prog | 6/2026 | 6/2027 | 6/2028 | 6/2029 | 6/2030 | |
| County: | FRANKLIN | Bridge painting at Rte. 50, Rte. AH and Outer Road I-44. Project involves bridges A2018, A2089 and L0930. | | | | | | Engineering: | 69 | 1 | 46 | 0 | 0 | 0 |
| Route: | IS 44 | Federal: | 653 | State : | 72 | Local : | 0 | R/W: | 0 | 0 | 0 | 0 | 0 | 0 |
| Project No.: | SL0063 | Anticipated Federal Funds : NHPP | | | | | | Construction: | 0 | 0 | 678 | 0 | 0 | 0 |
| Length: | 0.13 | Let With : | | | | | | FFOS: | 0 | 0 | 0 | 0 | 0 | 0 |
| MPO: | Y | Tip No. : 7227V-23 | | | | | | Payback: | 0 | 0 | 0 | 0 | 0 | 0 |
| County: | FRANKLIN | Pavement resurfacing and upgrade guardrail from 0.1 mile north of Missouri Avenue to 0.4 mile south of Rte. 100. | | | | | | Engineering: | 200 | 50 | 71 | 0 | 0 | 0 |
| Route: | MO 47 | Federal: | 830 | State : | 208 | Local : | 0 | R/W: | 0 | 0 | 0 | 0 | 0 | 0 |
| Project No.: | SL0033 | Anticipated Federal Funds : NHPP | | | | | | Construction: | 0 | 0 | 917 | 0 | 0 | 0 |
| Length: | 1.74 | Let With : | | | | | | FFOS: | 0 | 0 | 0 | 0 | 0 | 0 |
| MPO: | Y | Tip No. : 7228I-23 | | | | | | Payback: | 0 | 0 | 0 | 0 | 0 | 0 |
| County: | FRANKLIN | Safety and capacity improvements from Rte. 100 to I-44 (Phase I). Potential Design-Build project. | | | | | | Engineering: | 2,210 | 2,000 | 120 | 4,910 | 0 | 0 |
| Route: | MO 47 | Federal: | 68,168 | State : | 17,042 | Local : | 0 | R/W: | 0 | 0 | 2,060 | 0 | 0 | 0 |
| Project No.: | SL0082 | Anticipated Federal Funds : NHPP | | | | | | Construction: | 0 | 0 | 0 | 76,120 | 0 | 0 |
| Length: | 12.70 | Let With : | | | | | | FFOS: | 0 | 0 | 0 | 0 | 0 | 0 |
| MPO: | Y | Tip No. : 7218A-23 | | | | | | Payback: | 0 | 0 | 0 | 0 | 0 | 0 |
| County: | FRANKLIN | Modify interchange configuration, upgrade lighting, signage and guardrail from 0.4 mile west of Rte. AT to I-44 and construct new bridge over Rte. 50 west of I-44. | | | | | | Engineering: | 1,166 | 200 | 1,068 | 0 | 0 | 0 |
| Route: | US 50 | Federal: | 12,674 | State : | 3,169 | Local : | 0 | R/W: | 0 | 1,500 | 0 | 0 | 0 | 0 |
| Project No.: | 6P2350 | Anticipated Federal Funds : NHPP | | | | | | Construction: | 0 | 0 | 13,075 | 0 | 0 | 0 |
| Length: | 1.28 | Let With : | | | | | | FFOS: | 0 | 0 | 0 | 0 | 0 | 0 |
| MPO: | Y | Tip No. : 5307A-11 | | | | | | Payback: | 0 | 0 | 0 | 0 | 0 | 0 |
| County: | FRANKLIN | Bridge rehabilitation over the Bourbeuse River and Birch Creek and culvert rehabilitation 0.3 mile east of Old Highway 50. Project involves bridges A3961, A4047, A6361 and culvert H0388. | | | | | | Engineering: | 467 | 6 | 214 | 0 | 0 | 0 |
| Route: | US 50 | Federal: | 2,704 | State : | 676 | Local : | 0 | R/W: | 0 | 10 | 0 | 0 | 0 | 0 |
| Project No.: | SL0067 | Anticipated Federal Funds : NHPP | | | | | | Construction: | 0 | 0 | 3,150 | 0 | 0 | 0 |
| Length: | 0.35 | Let With : | | | | | | FFOS: | 0 | 0 | 0 | 0 | 0 | 0 |
| MPO: | Y | Tip No. : 7229O-23 | | | | | | Payback: | 0 | 0 | 0 | 0 | 0 | 0 |

2026 - 2030 Highway and Bridge Construction Schedule

| | | | | | | STATE FISCAL YEAR PROJECT BUDGETING | | | | | |
|--------------|---------------------|---|-------|---------|---------------------|-------------------------------------|---------------|------------------|--------|--------|--------|
| | | | | | | Prior | 7/2025 | 7/2026 | 7/2027 | 7/2028 | 7/2029 |
| | | | | | | Prog | 6/2026 | 6/2027 | 6/2028 | 6/2029 | 6/2030 |
| County: | FRANKLIN | Pavement preservation treatment on Rte. 50, I-70, Rte. 180 and I-55. | | | | Engineering: | 1 | 82 | 0 | 0 | 0 |
| Route: | US 50 | Federal: | 736 | State : | 184 | Local : | 0 | Estimated Total: | 921 | R/W: | 0 |
| Project No.: | SL0211 | Anticipated Federal Funds : NHPP | | | Award Date : 2/2026 | | Construction: | 0 | 838 | 0 | 0 |
| Length: | 39.38 | Let With : | | | Future Cost : 0 | | FFOS: | 0 | 0 | 0 | 0 |
| MPO: | Y | Tip No. : 7372S-25 | | | | Payback: | 0 | 0 | 0 | 0 | 0 |
| County: | FRANKLIN | Pavement resurfacing, pavement repair and upgrade signage from Rte. 100 to 0.1 mile north of Independence Drive. | | | | Engineering: | 349 | 5 | 159 | 0 | 0 |
| Route: | RT A | Adv. CN: | 1,988 | State : | 497 | Local : | 0 | Estimated Total: | 2,834 | R/W: | 0 |
| Project No.: | SL0049 | Anticipated Federal Funds : AC-STBG | | | Award Date : 2027 | | Construction: | 0 | 0 | 2,321 | 0 |
| Length: | 7.55 | Let With : | | | Future Cost : 0 | | FFOS: | 0 | 0 | 0 | 0 |
| MPO: | Y | Tip No. : 7228Y-23 | | | | Payback: | 0 | 0 | 0 | 0 | 0 |
| County: | FRANKLIN | Pavement resurfacing, pavement repair and signage upgrade from Roller Road to North Outer Road I-44. | | | | Engineering: | 123 | 1 | 37 | 0 | 0 |
| Route: | RT AB | Federal: | 0 | State : | 583 | Local : | 0 | Estimated Total: | 706 | R/W: | 0 |
| Project No.: | SL0050 | Anticipated Federal Funds : STATE | | | Award Date : 2027 | | Construction: | 0 | 0 | 545 | 0 |
| Length: | 2.04 | Let With : | | | Future Cost : 0 | | FFOS: | 0 | 0 | 0 | 0 |
| MPO: | Y | Tip No. : 7228Z-23 | | | | Payback: | 0 | 0 | 0 | 0 | 0 |
| County: | FRANKLIN | Bridge rehabilitation over the Meramec River and bridge replacement over Brush Creek north of Heynes Memorial Annex and 0.8 mile south of Heynes Memorial Annex. Project involves bridges A3871, A8533 and A8534. | | | | Engineering: | 460 | 50 | 40 | 557 | 0 |
| Route: | RT K | Federal: | 7,327 | State : | 1,832 | Local : | 0 | Estimated Total: | 9,619 | R/W: | 0 |
| Project No.: | SL0059 | Anticipated Federal Funds : NHPP | | | Award Date : 2028 | | Construction: | 0 | 0 | 0 | 8,460 |
| Length: | 0.23 | Let With : | | | Future Cost : 0 | | FFOS: | 0 | 0 | 0 | 0 |
| MPO: | Y | Tip No. : 7229H-23 | | | | Payback: | 0 | 0 | 0 | 0 | 0 |
| County: | FRANKLIN | Bridge replacement over Dubois Creek 0.2 mile east of Fifth Street. Project involves bridge 4330001. | | | | Engineering: | 339 | 52 | 146 | 0 | 0 |
| Route: | CRD OLD HIGHWAY 100 | Federal: | 1,679 | State : | 420 | Local : | 0 | Estimated Total: | 2,438 | R/W: | 0 |
| Project No.: | 6S3627 | Anticipated Federal Funds : NHPP | | | Award Date : 2027 | | Construction: | 0 | 0 | 1,891 | 0 |
| Length: | 0.04 | Let With : | | | Future Cost : 0 | | FFOS: | 0 | 0 | 0 | 0 |
| MPO: | Y | Tip No. : 7220C-22 Contingent upon the execution of an agreement | | | | Payback: | 0 | 0 | 0 | 0 | 0 |

2026 - 2030 Highway and Bridge Construction Schedule

| | | | | | | STATE FISCAL YEAR PROJECT BUDGETING | | | | | |
|--------------|--------------------|--|-----------------|------------------|-------|-------------------------------------|---------|--------|--------|--------|--------|
| | | | | | | Prior | 7/2025 | 7/2026 | 7/2027 | 7/2028 | 7/2029 |
| | | | | | | Prog | 6/2026 | 6/2027 | 6/2028 | 6/2029 | 6/2030 |
| County: | FRANKLIN | Pavement resurfacing, pipe replacement, upgrade guardrail and replace signage from Rte. 30 to Pickles Ford Road, culvert replacement over Dry Branch and culvert extension over Hoosier Creek. Project involves culvert R0261 and R0262. | | | | Engineering: | 240 | 266 | 0 | 0 | 0 |
| Route: | RT PP | Federal: | 0 | State : | 3,493 | R/W: | 0 | 75 | 0 | 0 | 0 |
| Project No.: | SL0032 | Local : | 0 | Estimated Total: | 3,733 | Construction: | 0 | 3,152 | 0 | 0 | 0 |
| Length: | 6.72 | Anticipated Federal Funds : | STATE | | | Award Date : | 2/2026 | | | | |
| MPO: | Y | Let With : | Future Cost : 0 | | | | FFOS: | 0 | 0 | 0 | 0 |
| | Tip No. : 7228H-23 | | | | | Payback: | 0 | 0 | 0 | 0 | 0 |
| County: | FRANKLIN | Pavement resurfacing, pavement repair and upgrade guardrail from west junction Rte. 100 to east junction Rte. 100 and bridge deck sealing over Labadie Creek. Project involves bridge A7212. | | | | Engineering: | 470 | 386 | 0 | 0 | 0 |
| Route: | RT T | Adv. CN: | 4,748 | State : | 1,187 | R/W: | 25 | 0 | 0 | 0 | 0 |
| Project No.: | 6S3611 | Local : | 0 | Estimated Total: | 6,430 | Construction: | 0 | 5,549 | 0 | 0 | 0 |
| Length: | 14.98 | Anticipated Federal Funds : | AC-STBG | | | Award Date : | 12/2025 | | | | |
| MPO: | Y | Let With : | Future Cost : 0 | | | | FFOS: | 0 | 0 | 0 | 0 |
| | Tip No. : 7219W-22 | | | | | Payback: | 0 | 0 | 0 | 0 | 0 |
| County: | FRANKLIN | Culvert rehabilitation over Rohlfing Creek, on Rte. UU over Buesher Creek, on I-44 over branch of the Bourbeuse River and on Rte. OO over Little Fox Creek. Project involves culverts A4693, L0355, N0351 and N0820. | | | | Engineering: | 60 | 15 | 39 | 0 | 0 |
| Route: | RT VV | Federal: | 342 | State : | 86 | R/W: | 0 | 10 | 0 | 0 | 0 |
| Project No.: | SL0068 | Local : | 0 | Estimated Total: | 488 | Construction: | 0 | 0 | 364 | 0 | 0 |
| Length: | 0.20 | Anticipated Federal Funds : | NHPP | | | Award Date : | 2027 | | | | |
| MPO: | Y | Let With : | Future Cost : 0 | | | | FFOS: | 0 | 0 | 0 | 0 |
| | Tip No. : 7230O-23 | | | | | Payback: | 0 | 0 | 0 | 0 | 0 |
| County: | JEFFERSON | Bridge rehabilitation over Union Pacific Railroad and Joachim Creek, Rte. 61 over Rock Creek and Rte. T over Plattin Creek. Project involves bridges A3616, A4588 and A4789. | | | | Engineering: | 225 | 10 | 10 | 154 | 0 |
| Route: | MO 110 | Federal: | 1,982 | State : | 496 | R/W: | 0 | 0 | 0 | 0 | 0 |
| Project No.: | SL0069 | Local : | 0 | Estimated Total: | 2,703 | Construction: | 0 | 0 | 0 | 2,304 | 0 |
| Length: | 0.50 | Anticipated Federal Funds : | NHPP | | | Award Date : | 2028 | | | | |
| MPO: | Y | Let With : | Future Cost : 0 | | | | FFOS: | 0 | 0 | 0 | 0 |
| | Tip No. : 7229P-23 | | | | | Payback: | 0 | 0 | 0 | 0 | 0 |
| County: | JEFFERSON | Pavement resurfacing, pavement repairs, upgrade guardrail and replace signage from 0.2 mile west of Rte. PP to 0.2 mile west of Gravois Bluffs Boulevard and Rte. PP from Byrnes Mill Road to Rte. 30. | | | | Engineering: | 437 | 100 | 350 | 0 | 0 |
| Route: | MO 30 | Federal: | 3,974 | State : | 994 | R/W: | 0 | 10 | 0 | 0 | 0 |
| Project No.: | SL0046 | Local : | 0 | Estimated Total: | 5,405 | Construction: | 0 | 0 | 4,508 | 0 | 0 |
| Length: | 7.90 | Anticipated Federal Funds : | NHPP | | | Award Date : | 2027 | | | | |
| MPO: | Y | Let With : | Future Cost : 0 | | | | FFOS: | 0 | 0 | 0 | 0 |
| | Tip No. : 7228V-23 | | | | | Payback: | 0 | 0 | 0 | 0 | 0 |

2026 - 2030 Highway and Bridge Construction Schedule

| | | | | | | STATE FISCAL YEAR PROJECT BUDGETING | | | | | |
|--------------|-----------|--|--------|---------|-------|-------------------------------------|---------|------------------|--------|--------|--------|
| | | | | | | Prior | 7/2025 | 7/2026 | 7/2027 | 7/2028 | 7/2029 |
| | | | | | | Prog | 6/2026 | 6/2027 | 6/2028 | 6/2029 | 6/2030 |
| County: | JEFFERSON | Bridge rehabilitation over the Meramec River. Project involves twin bridges A0609. | | | | Engineering: | 1,846 | 1,223 | 0 | 0 | 0 |
| Route: | IS 55 | Federal: | 17,140 | State : | 1,904 | Local : | 0 | Estimated Total: | 20,890 | R/W: | 0 |
| Project No.: | 613290 | Anticipated Federal Funds : NHFP | | | | Award Date : | 11/2025 | Construction: | 0 | 17,811 | 0 |
| Length: | 0.28 | Let With : | | | | Future Cost : | 0 | FFOS: | 0 | 0 | 0 |
| MPO: | Y | Tip No. : 6806L-18 | | | | Payback: | 0 | 0 | 0 | 0 | 0 |
| County: | JEFFERSON | Bridge rehabilitation at Church Road, Vogel Road, Richardson Road, Rock Creek and Imperial Main Street. Project involves bridges A5459, A5728, A5729, A5929, A6112 and A6113. | | | | Engineering: | 424 | 1 | 1 | 10 | 111 |
| Route: | IS 55 | Federal: | 1,688 | State : | 187 | Local : | 0 | Estimated Total: | 2,299 | R/W: | 0 |
| Project No.: | SL0154 | Anticipated Federal Funds : NHPP | | | | Award Date : | 2028 | Construction: | 0 | 0 | 0 |
| Length: | 0.24 | Let With : | | | | Future Cost : | 0 | FFOS: | 0 | 0 | 0 |
| MPO: | Y | Tip No. : 7321J-24 | | | | Payback: | 0 | 0 | 0 | 0 | 0 |
| County: | JEFFERSON | Bridge replacement over Joachim Creek between Scenic Drive and Herky-Horine Road and slide repair north of Herky-Horine Road to Joachim Avenue. Project involves bridge K0294. | | | | Engineering: | 1,331 | 1,235 | 0 | 0 | 0 |
| Route: | US 61 | Federal: | 14,802 | State : | 3,700 | Local : | 0 | Estimated Total: | 20,758 | R/W: | 925 |
| Project No.: | 6S3289 | Anticipated Federal Funds : NHPP | | | | Award Date : | 11/2025 | Construction: | 0 | 17,267 | 0 |
| Length: | 0.92 | Let With : 6S3391 | | | | Future Cost : | 0 | FFOS: | 0 | 0 | 0 |
| MPO: | Y | Tip No. : 6892C-18 | | | | Payback: | 0 | 0 | 0 | 0 | 0 |
| County: | JEFFERSON | Pavement resurfacing and add center turn lane from Brandon Wallace Way to 6th Street. | | | | Engineering: | 426 | 323 | 0 | 0 | 0 |
| Route: | US 61 | Federal: | 3,444 | State : | 861 | Local : | 0 | Estimated Total: | 4,816 | R/W: | 85 |
| Project No.: | 6S3391 | Anticipated Federal Funds : NHPP | | | | Award Date : | 11/2025 | Construction: | 0 | 3,982 | 0 |
| Length: | 1.08 | Let With : 6S3289 | | | | Future Cost : | 0 | FFOS: | 0 | 0 | 0 |
| MPO: | Y | Tip No. : 6887D-19 | | | | Payback: | 0 | 0 | 0 | 0 | 0 |
| County: | JEFFERSON | Pavement resurfacing, upgrade guardrail and upgrade pedestrian facilities to comply with the ADA Transition Plan from Rte. M to Rte. 67 and replace culverts 0.1 mile south of Schmidt Rd. and south of Hillside Estates Dr. Project involves culverts G0511, G0512 and G0641. | | | | Engineering: | 960 | 1,056 | 0 | 0 | 0 |
| Route: | US 61 | Federal: | 13,115 | State : | 3,279 | Local : | 0 | Estimated Total: | 17,354 | R/W: | 0 |
| Project No.: | 6S3399 | Anticipated Federal Funds : NHPP | | | | Award Date : | 3/2026 | Construction: | 0 | 14,654 | 0 |
| Length: | 10.97 | Let With : | | | | Future Cost : | 0 | FFOS: | 0 | 0 | 0 |
| MPO: | Y | Tip No. : 6892R-19 | | | | Payback: | 0 | 0 | 0 | 0 | 0 |

2026 - 2030 Highway and Bridge Construction Schedule

| 2026 - 2030 Highway and Bridge Construction Schedule | | | | | | | | STATE FISCAL YEAR PROJECT BUDGETING | | | | | | | | |
|--|-----------|---|-------|---------|-----|---------|---------------|-------------------------------------|---------------|--------|--------|--------|--------|-------|---|---|
| | | | | | | | | Prior | 7/2025 | 7/2026 | 7/2027 | 7/2028 | 7/2029 | | | |
| | | | | | | | | Prog | 6/2026 | 6/2027 | 6/2028 | 6/2029 | 6/2030 | | | |
| County: | JEFFERSON | Pavement preservation treatment on Rte. 61, Rte. A, Rte. 94, Rte. 30, Rte. 100 and Rte. 340. | | | | | Engineering: | 1 | 5 | 77 | 0 | 0 | 0 | | | |
| Route: | US 61 | Federal: | 756 | State : | 189 | Local : | 0 | Estimated Total: | 946 | R/W: | 0 | 0 | 0 | 0 | 0 | 0 |
| Project No.: | SL0215 | Anticipated Federal Funds : NHPP | | | | | Award Date : | 2027 | Construction: | 0 | 0 | 863 | 0 | 0 | 0 | 0 |
| Length: | 33.99 | Let With : | | | | | Future Cost : | 0 | FFOS: | 0 | 0 | 0 | 0 | 0 | 0 | 0 |
| MPO: | Y | Tip No. : 7372T-25 | | | | | Payback: | 0 | 0 | 0 | 0 | 0 | 0 | 0 | 0 | 0 |
| County: | JEFFERSON | Pavement resurfacing, upgrade guardrail and signage from Rte. 67 to Rte. 110. | | | | | Engineering: | 299 | 120 | 0 | 0 | 0 | 0 | | | |
| Route: | RT CC | Adv. CN: | 1,478 | State : | 370 | Local : | 0 | Estimated Total: | 2,147 | R/W: | 0 | 0 | 0 | 0 | 0 | 0 |
| Project No.: | SL0041 | Anticipated Federal Funds : AC-STBG | | | | | Award Date : | 11/2025 | Construction: | 0 | 1,728 | 0 | 0 | 0 | 0 | 0 |
| Length: | 5.60 | Let With : | | | | | Future Cost : | 0 | FFOS: | 0 | 0 | 0 | 0 | 0 | 0 | 0 |
| MPO: | Y | Tip No. : 7228Q-23 | | | | | Payback: | 0 | 0 | 0 | 0 | 0 | 0 | 0 | 0 | 0 |
| County: | JEFFERSON | Pavement resurfacing, upgrade guardrail, signage, repair signals from Rte. 109 to Rte. F and bridge rehabilitation over Labarque Creek. Project involves bridge N0199. | | | | | Engineering: | 0 | 10 | 10 | 10 | 194 | 0 | | | |
| Route: | RT FF | Adv. CN: | 2,593 | State : | 648 | Local : | 0 | Estimated Total: | 3,241 | R/W: | 0 | 0 | 0 | 11 | 0 | 0 |
| Project No.: | SL0274 | Anticipated Federal Funds : AC-STBG | | | | | Award Date : | 2028 | Construction: | 0 | 0 | 0 | 0 | 3,006 | 0 | 0 |
| Length: | 4.54 | Let With : | | | | | Future Cost : | 0 | FFOS: | 0 | 0 | 0 | 0 | 0 | 0 | 0 |
| MPO: | Y | Tip No. : | | | | | Payback: | 0 | 0 | 0 | 0 | 0 | 0 | 0 | 0 | 0 |
| County: | JEFFERSON | Pavement resurfacing, upgrade guardrail, replace signage and bridge deck sealing from Rte. 21 to west of Metropolitan Boulevard and on Rte. MM from Buckeye Valley Road to Rte. 21. Project involves bridges A5415, A5416, A5417, A5418, A5581, A5582, A5633 and A5634. | | | | | Engineering: | 160 | 25 | 162 | 0 | 0 | 0 | | | |
| Route: | RT M | Federal: | 1,809 | State : | 452 | Local : | 0 | Estimated Total: | 2,421 | R/W: | 0 | 20 | 0 | 0 | 0 | 0 |
| Project No.: | 6S3652 | Anticipated Federal Funds : NHPP | | | | | Award Date : | 2027 | Construction: | 0 | 0 | 2,054 | 0 | 0 | 0 | 0 |
| Length: | 7.31 | Let With : | | | | | Future Cost : | 0 | FFOS: | 0 | 0 | 0 | 0 | 0 | 0 | 0 |
| MPO: | Y | Tip No. : 7220L-22 | | | | | Payback: | 0 | 0 | 0 | 0 | 0 | 0 | 0 | 0 | 0 |
| County: | JEFFERSON | Pavement preservation treatment from Rte. JJ to Rte. TT, Rte. TT from Rte. 61 north junction to Rte. 61 south junction and Rte. BB from Rte. 30 to Rte. 21. | | | | | Engineering: | 0 | 1 | 5 | 71 | 0 | 0 | | | |
| Route: | RT T | Adv. CN: | 771 | State : | 193 | Local : | 0 | Estimated Total: | 964 | R/W: | 0 | 0 | 0 | 0 | 0 | 0 |
| Project No.: | SL0254 | Anticipated Federal Funds : AC-STBG | | | | | Award Date : | 2028 | Construction: | 0 | 0 | 0 | 887 | 0 | 0 | 0 |
| Length: | 25.76 | Let With : | | | | | Future Cost : | 0 | FFOS: | 0 | 0 | 0 | 0 | 0 | 0 | 0 |
| MPO: | Y | Tip No. : | | | | | Payback: | 0 | 0 | 0 | 0 | 0 | 0 | 0 | 0 | 0 |

2026 - 2030 Highway and Bridge Construction Schedule

| 2026 - 2030 Highway and Bridge Construction Schedule | | | | | | | | STATE FISCAL YEAR PROJECT BUDGETING | | | | | | | | |
|--|-------------|--|--------|---------|--------|---------|---|-------------------------------------|---------|---------------|--------|--------|--------|---|-------|---|
| | | | | | | | | Prior | 7/2025 | 7/2026 | 7/2027 | 7/2028 | 7/2029 | | | |
| | | | | | | | | Prog | 6/2026 | 6/2027 | 6/2028 | 6/2029 | 6/2030 | | | |
| County: | ST. CHARLES | Bridge rehabilitation over Lakeside Park Drive, Cole Creek, New Town Boulevard and Elm Point Industrial Drive. Project involves bridges A5116, A5123, A5308, A5309, A5322, A5323, A5326 and A5327. | | | | | | Engineering: | 310 | 10 | 10 | 300 | 563 | 0 | | |
| Route: | MO 370 | Federal: | 5,335 | State : | 1,334 | Local : | 0 | Estimated Total: | 6,979 | R/W: | 0 | 0 | 0 | 0 | 0 | |
| Project No.: | 6P3551 | Anticipated Federal Funds : NHPP | | | | | | Award Date : | 2029 | Construction: | 0 | 0 | 0 | 0 | 5,786 | 0 |
| Length: | 0.25 | Let With : 6P3612 | | | | | | Future Cost : | 0 | FFOS: | 0 | 0 | 0 | 0 | 0 | 0 |
| MPO: | Y | Tip No. : 7216V-22 | | | | | | Payback: | 0 | 0 | 0 | 0 | 0 | 0 | 0 | 0 |
| County: | ST. CHARLES | Bridge rehabilitation over the Missouri River. Project involves bridge A4557. | | | | | | Engineering: | 3,036 | 4,237 | 0 | 0 | 0 | 0 | 0 | 0 |
| Route: | MO 370 | Federal: | 49,867 | State : | 12,467 | Local : | 0 | Estimated Total: | 65,370 | R/W: | 0 | 0 | 0 | 0 | 0 | 0 |
| Project No.: | 6P3554 | Anticipated Federal Funds : NHPP | | | | | | Award Date : | 10/2025 | Construction: | 0 | 58,097 | 0 | 0 | 0 | 0 |
| Length: | 0.64 | Let With : SL0248 | | | | | | Future Cost : | 0 | FFOS: | 0 | 0 | 0 | 0 | 0 | 0 |
| MPO: | Y | Tip No. : 7216W-22 | | | | | | Payback: | 0 | 0 | 0 | 0 | 0 | 0 | 0 | 0 |
| County: | ST. CHARLES | Bridge rehabilitation over Premier Parkway and Salt River Road over Rte. 370. Project involves bridges A5321, A5493 and A5494. | | | | | | Engineering: | 82 | 5 | 50 | 20 | 144 | 0 | 0 | 0 |
| Route: | MO 370 | Federal: | 1,948 | State : | 487 | Local : | 0 | Estimated Total: | 2,517 | R/W: | 0 | 0 | 0 | 0 | 0 | 0 |
| Project No.: | 6P3612 | Anticipated Federal Funds : NHPP | | | | | | Award Date : | 2029 | Construction: | 0 | 0 | 0 | 0 | 2,216 | 0 |
| Length: | 0.12 | Let With : 6P3551 | | | | | | Future Cost : | 0 | FFOS: | 0 | 0 | 0 | 0 | 0 | 0 |
| MPO: | Y | Tip No. : 7217J-22 | | | | | | Payback: | 0 | 0 | 0 | 0 | 0 | 0 | 0 | 0 |
| County: | ST. CHARLES | Bridge rehabilitation over Rte. 94. Project involves bridges A4999 and A5109. | | | | | | Engineering: | 100 | 114 | 0 | 0 | 0 | 0 | 0 | 0 |
| Route: | MO 370 | Federal: | 1,133 | State : | 283 | Local : | 0 | Estimated Total: | 1,516 | R/W: | 0 | 0 | 0 | 0 | 0 | 0 |
| Project No.: | SL0248 | Anticipated Federal Funds : NHPP | | | | | | Award Date : | 10/2025 | Construction: | 0 | 1,302 | 0 | 0 | 0 | 0 |
| Length: | 0.05 | Let With : 6P3554 | | | | | | Future Cost : | 0 | FFOS: | 0 | 0 | 0 | 0 | 0 | 0 |
| MPO: | Y | Tip No. : | | | | | | Payback: | 0 | 0 | 0 | 0 | 0 | 0 | 0 | 0 |
| County: | ST. CHARLES | Pavement resurfacing from Pitman Avenue to end of state maintenance. | | | | | | Engineering: | 8 | 12 | 0 | 0 | 0 | 0 | 0 | 0 |
| Route: | E OR 61 | Federal: | 0 | State : | 164 | Local : | 0 | Estimated Total: | 172 | R/W: | 0 | 0 | 0 | 0 | 0 | 0 |
| Project No.: | SL0014 | Anticipated Federal Funds : STATE | | | | | | Award Date : | 10/2025 | Construction: | 0 | 152 | 0 | 0 | 0 | 0 |
| Length: | 0.55 | Let With : | | | | | | Future Cost : | 0 | FFOS: | 0 | 0 | 0 | 0 | 0 | 0 |
| MPO: | Y | Tip No. : 7227P-23 | | | | | | Payback: | 0 | 0 | 0 | 0 | 0 | 0 | 0 | 0 |

2026 - 2030 Highway and Bridge Construction Schedule

| 2026 - 2030 Highway and Bridge Construction Schedule | | | | | | | | STATE FISCAL YEAR PROJECT BUDGETING | | | | | | | | |
|--|-------------|---|--------|---------|-------|---------|---------------|-------------------------------------|---------------|--------|--------|--------|--------|---|---|---|
| | | | | | | | | Prior | 7/2025 | 7/2026 | 7/2027 | 7/2028 | 7/2029 | | | |
| | | | | | | | | Prog | 6/2026 | 6/2027 | 6/2028 | 6/2029 | 6/2030 | | | |
| County: | ST. CHARLES | Safety and operational improvements from Dietrich Road to 1.0 mile north of I-64 (Phase I). | | | | | Engineering: | 1,400 | 2,940 | 2,910 | 0 | 0 | 0 | | | |
| Route: | US 61 | Federal: | 37,894 | State : | 9,474 | Local : | 0 | Estimated Total: | 48,768 | R/W: | 0 | 5,343 | 0 | 0 | 0 | 0 |
| Project No.: | SL0083 | Anticipated Federal Funds : NHPP | | | | | Award Date : | 2027 | Construction: | 0 | 0 | 36,175 | 0 | 0 | 0 | 0 |
| Length: | 6.04 | Let With : | | | | | Future Cost : | 0 | FFOS: | 0 | 0 | 0 | 0 | 0 | 0 | 0 |
| MPO: | Y | Tip No. : 7229Z-23 | | | | | Payback: | 0 | 0 | 0 | 0 | 0 | 0 | 0 | 0 | 0 |
| County: | ST. CHARLES | Replace structural signs from I-70 to the Mississippi River and on I-170 from I-270 to Eager Road. | | | | | Engineering: | 810 | 697 | 0 | 0 | 0 | 0 | 0 | 0 | 0 |
| Route: | IS 64 | Federal: | 7,806 | State : | 867 | Local : | 0 | Estimated Total: | 9,483 | R/W: | 0 | 0 | 0 | 0 | 0 | 0 |
| Project No.: | 613650 | Anticipated Federal Funds : NHPP | | | | | Award Date : | 11/2025 | Construction: | 0 | 7,976 | 0 | 0 | 0 | 0 | 0 |
| Length: | 51.95 | Let With : | | | | | Future Cost : | 0 | FFOS: | 0 | 0 | 0 | 0 | 0 | 0 | 0 |
| MPO: | Y | Tip No. : 7216G-22 | | | | | Payback: | 0 | 0 | 0 | 0 | 0 | 0 | 0 | 0 | 0 |
| County: | ST. CHARLES | Bridge replacement over Peruque Creek. Project involves bridge J0991. | | | | | Engineering: | 105 | 70 | 25 | 340 | 0 | 0 | 0 | 0 | 0 |
| Route: | N OR 64 | Federal: | 4,426 | State : | 1,107 | Local : | 0 | Estimated Total: | 5,638 | R/W: | 0 | 0 | 0 | 0 | 0 | 0 |
| Project No.: | SL0016 | Anticipated Federal Funds : NHPP | | | | | Award Date : | 2027 | Construction: | 0 | 0 | 0 | 5,098 | 0 | 0 | 0 |
| Length: | 0.04 | Let With : | | | | | Future Cost : | 0 | FFOS: | 0 | 0 | 0 | 0 | 0 | 0 | 0 |
| MPO: | Y | Tip No. : 7227R-23 | | | | | Payback: | 0 | 0 | 0 | 0 | 0 | 0 | 0 | 0 | 0 |
| County: | ST. CHARLES | Pavement resurfacing and upgrade guardrail from Warsen Avenue to Wolfrum Road, Rte. N from Spring Borough Drive to Technology Drive and on South Outer Road 64 from Prospect Road to Hickory Glen Court and from Rte. N to south of Kent Drive. | | | | | Engineering: | 15 | 5 | 300 | 459 | 0 | 0 | 0 | 0 | 0 |
| Route: | N OR 64 | Adv. CN: | 5,048 | State : | 1,262 | Local : | 0 | Estimated Total: | 6,325 | R/W: | 0 | 0 | 0 | 0 | 0 | 0 |
| Project No.: | SL0013 | Anticipated Federal Funds : AC-STBG | | | | | Award Date : | 2027 | Construction: | 0 | 0 | 0 | 5,546 | 0 | 0 | 0 |
| Length: | 10.38 | Let With : | | | | | Future Cost : | 0 | FFOS: | 0 | 0 | 0 | 0 | 0 | 0 | 0 |
| MPO: | Y | Tip No. : 7227O-23 | | | | | Payback: | 0 | 0 | 0 | 0 | 0 | 0 | 0 | 0 | 0 |
| County: | ST. CHARLES | Add J-turns and pavement resurfacing between Riverlands Way and the Missouri River. | | | | | Engineering: | 625 | 2,854 | 0 | 0 | 0 | 0 | 0 | 0 | 0 |
| Route: | US 67 | Federal: | 20,464 | State : | 2,274 | Local : | 0 | Estimated Total: | 23,363 | R/W: | 0 | 25 | 0 | 0 | 0 | 0 |
| Project No.: | 6P3636 | Anticipated Federal Funds : SAFETY | | | | | Award Date : | 1/2026 | Construction: | 0 | 19,859 | 0 | 0 | 0 | 0 | 0 |
| Length: | 3.00 | Let With : | | | | | Future Cost : | 0 | FFOS: | 0 | 0 | 0 | 0 | 0 | 0 | 0 |
| MPO: | Y | Tip No. : 7217N-22 | | | | | Payback: | 0 | 0 | 0 | 0 | 0 | 0 | 0 | 0 | 0 |

2026 - 2030 Highway and Bridge Construction Schedule

| 2026 - 2030 Highway and Bridge Construction Schedule | | | | | | | | STATE FISCAL YEAR PROJECT BUDGETING | | | | | | | | |
|--|-------------|---|-------|---------|-----|---------|---|-------------------------------------|--------|---------------|--------|--------|--------|-------|-------|---|
| | | | | | | | | Prior | 7/2025 | 7/2026 | 7/2027 | 7/2028 | 7/2029 | | | |
| | | | | | | | | Prog | 6/2026 | 6/2027 | 6/2028 | 6/2029 | 6/2030 | | | |
| County: | ST. CHARLES | Bridge preventative maintenance and upgrade drainage on the Lewis Bridge. Project involves bridge A3047. | | | | | | Engineering: | 15 | 5 | 73 | 0 | 0 | 0 | | |
| Route: | US 67 | Federal: | 882 | State : | 221 | Local : | 0 | Estimated Total: | 1,118 | R/W: | 0 | 0 | 0 | 0 | 0 | |
| Project No.: | SL0107 | Anticipated Federal Funds : NHPP | | | | | | Award Date : | 2027 | Construction: | 0 | 0 | 1,025 | 0 | 0 | 0 |
| Length: | 0.64 | Let With : | | | | | | Future Cost : | 0 | FFOS: | 0 | 0 | 0 | 0 | 0 | 0 |
| MPO: | Y | Tip No. : 7230M-23 | | | | | | Payback: | 0 | 0 | 0 | 0 | 0 | 0 | 0 | 0 |
| County: | ST. CHARLES | Replace signage from the Mississippi River to Swan Drive in St. Louis County and 0.2 mile north of Big Bend Road in St. Louis County to 0.2 mile south of Rte. V in Jefferson County. | | | | | | Engineering: | 50 | 150 | 125 | 218 | 0 | 0 | 0 | |
| Route: | US 67 | Federal: | 2,775 | State : | 694 | Local : | 0 | Estimated Total: | 3,519 | R/W: | 0 | 0 | 0 | 0 | 0 | 0 |
| Project No.: | SL0212 | Anticipated Federal Funds : NHPP | | | | | | Award Date : | 2027 | Construction: | 0 | 0 | 0 | 2,976 | 0 | 0 |
| Length: | 73.18 | Let With : | | | | | | Future Cost : | 0 | FFOS: | 0 | 0 | 0 | 0 | 0 | 0 |
| MPO: | Y | Tip No. : 7372H-25 | | | | | | Payback: | 0 | 0 | 0 | 0 | 0 | 0 | 0 | 0 |
| County: | ST. CHARLES | Bridge rehabilitation over Peruque Creek and Rte. A. Project involves bridges A4236, A4237, L0206 and L0709. | | | | | | Engineering: | 20 | 10 | 100 | 40 | 135 | 0 | 0 | |
| Route: | IS 70 | Federal: | 1,754 | State : | 195 | Local : | 0 | Estimated Total: | 1,969 | R/W: | 0 | 0 | 0 | 0 | 0 | 0 |
| Project No.: | SL0134 | Anticipated Federal Funds : NHPP | | | | | | Award Date : | 2029 | Construction: | 0 | 0 | 0 | 0 | 1,664 | 0 |
| Length: | 0.08 | Let With : | | | | | | Future Cost : | 0 | FFOS: | 0 | 0 | 0 | 0 | 0 | 0 |
| MPO: | Y | Tip No. : 7320W-24 | | | | | | Payback: | 0 | 0 | 0 | 0 | 0 | 0 | 0 | 0 |
| County: | ST. CHARLES | Upgrade striping from Rte. A to the Mississippi River, I-55 from I-44 to 0.2 mile south of Meramec Bottom Road, I-170 from I-270 to I-64, I-270 from east of Lilac Avenue to I-55, I-255 from I-55 to the Mississippi River and I-64 from west of Rte. K to I-44. | | | | | | Engineering: | 50 | 187 | 0 | 0 | 0 | 0 | 0 | 0 |
| Route: | IS 70 | Federal: | 1,968 | State : | 219 | Local : | 0 | Estimated Total: | 2,237 | R/W: | 0 | 0 | 0 | 0 | 0 | 0 |
| Project No.: | SL0174 | Anticipated Federal Funds : SAFETY | | | | | | Award Date : | 2/2026 | Construction: | 0 | 2,000 | 0 | 0 | 0 | 0 |
| Length: | 132.04 | Let With : | | | | | | Future Cost : | 0 | FFOS: | 0 | 0 | 0 | 0 | 0 | 0 |
| MPO: | Y | Tip No. : 7320M-24 | | | | | | Payback: | 0 | 0 | 0 | 0 | 0 | 0 | 0 | 0 |
| County: | ST. CHARLES | Bridge washing over the Missouri River on I-70, I-64, Rte. 47, Rte. 364, Rte. 370, Rte. 67 and on Rte. 364 over Creve Coeur Lake. Project involves bridges A3047, A3292, A4017, A4557, A5584, A5585, A7577, A8141 and L0561. | | | | | | Engineering: | 25 | 20 | 40 | 148 | 0 | 0 | 0 | |
| Route: | IS 70 | Federal: | 2,178 | State : | 242 | Local : | 0 | Estimated Total: | 2,445 | R/W: | 0 | 0 | 0 | 0 | 0 | 0 |
| Project No.: | SL0188 | Anticipated Federal Funds : NHPP | | | | | | Award Date : | 2027 | Construction: | 0 | 0 | 0 | 2,212 | 0 | 0 |
| Length: | 4.00 | Let With : | | | | | | Future Cost : | 0 | FFOS: | 0 | 0 | 0 | 0 | 0 | 0 |
| MPO: | Y | Tip No. : 7322R-25 | | | | | | Payback: | 0 | 0 | 0 | 0 | 0 | 0 | 0 | 0 |

2026 - 2030 Highway and Bridge Construction Schedule

| | | | | | | STATE FISCAL YEAR PROJECT BUDGETING | | | | | |
|--------------|-------------|---|-------|---------|-----|-------------------------------------|--------|------------------|--------|--------|--------|
| | | | | | | Prior | 7/2025 | 7/2026 | 7/2027 | 7/2028 | 7/2029 |
| | | | | | | Prog | 6/2026 | 6/2027 | 6/2028 | 6/2029 | 6/2030 |
| County: | ST. CHARLES | Pavement repair on I-70, South Outer Road 70, Bryan Road, Rte. A in St. Charles County, Rte. 67 and Leffingwell Avenue in St. Louis County. | | | | Engineering: | 1 | 149 | 0 | 0 | 0 |
| Route: | IS 70 | Federal: | 1,511 | State : | 168 | Local : | 0 | Estimated Total: | 1,680 | R/W: | 0 |
| Project No.: | SL0207 | Anticipated Federal Funds : NHPP | | | | Award Date : | 3/2026 | Construction: | 0 | 1,530 | 0 |
| Length: | 20.07 | Let With : | | | | Future Cost : | 0 | FFOS: | 0 | 0 | 0 |
| MPO: | Y | Tip No. : 7372P-25 | | | | Payback: | 0 | 0 | 0 | 0 | 0 |
| County: | ST. CHARLES | Bridge rehabilitation at various locations on Rte. T, Rte. N, Rte. 61, I-70 and I-64. Project involves bridges A2348, A4728, A6157, A6755, A6986, A7043, A7103, A8539 and H0141. | | | | Engineering: | 60 | 50 | 28 | 10 | 62 |
| Route: | MO 79 | Federal: | 869 | State : | 217 | Local : | 0 | Estimated Total: | 1,146 | R/W: | 0 |
| Project No.: | SL0015 | Anticipated Federal Funds : NHPP | | | | Award Date : | 2029 | Construction: | 0 | 0 | 0 |
| Length: | 0.05 | Let With : | | | | Future Cost : | 0 | FFOS: | 0 | 0 | 0 |
| MPO: | Y | Tip No. : 7227Q-23 | | | | Payback: | 0 | 0 | 0 | 0 | 0 |
| County: | ST. CHARLES | Add intersection turn lanes and replace signal at Rte. D. \$1,917,900 Congestion Mitigation and Air Quality Improvement Program funds. | | | | Engineering: | 405 | 40 | 276 | 0 | 0 |
| Route: | MO 94 | Federal: | 2,534 | State : | 633 | Local : | 0 | Estimated Total: | 3,572 | R/W: | 0 |
| Project No.: | SL0120 | Anticipated Federal Funds : CMAQ | | | | Award Date : | 2027 | Construction: | 0 | 0 | 2,195 |
| Length: | 1.21 | Let With : SL0120B | | | | Future Cost : | 0 | FFOS: | 0 | 0 | 1,918 |
| MPO: | Y | Tip No. : 7265F-23, 7360C-27 | | | | Payback: | 0 | 0 | 0 | 0 | 0 |
| County: | ST. CHARLES | Add lanes from Rte. D to I-64. | | | | Engineering: | 150 | 50 | 139 | 0 | 0 |
| Route: | MO 94 | Federal: | 2,375 | State : | 594 | Local : | 0 | Estimated Total: | 3,119 | R/W: | 0 |
| Project No.: | SL0120B | Anticipated Federal Funds : NHPP | | | | Award Date : | 2027 | Construction: | 0 | 0 | 1,780 |
| Length: | 1.22 | Let With : SL0120 | | | | Future Cost : | 0 | FFOS: | 0 | 0 | 0 |
| MPO: | Y | Tip No. : 7383B-25 | | | | Payback: | 0 | 0 | 0 | 0 | 0 |
| County: | ST. CHARLES | Bridge deck sealing at various locations in St. Charles, St. Louis and Franklin Counties. Project involves various bridges on Rte. 94, Rte. 61, Rte. D, Rte. N, Rte. T, Rte. Z, I-64, I-270, I-170, Rte. 67, Rte. 141, Rte. N, Rte. AF and Rte. 47. | | | | Engineering: | 5 | 160 | 0 | 0 | 0 |
| Route: | MO 94 | Federal: | 1,352 | State : | 338 | Local : | 0 | Estimated Total: | 1,695 | R/W: | 0 |
| Project No.: | SL0208 | Anticipated Federal Funds : NHPP | | | | Award Date : | 2/2026 | Construction: | 0 | 1,530 | 0 |
| Length: | 1.52 | Let With : | | | | Future Cost : | 0 | FFOS: | 0 | 0 | 0 |
| MPO: | Y | Tip No. : 7372G-25 | | | | Payback: | 0 | 0 | 0 | 0 | 0 |

2026 - 2030 Highway and Bridge Construction Schedule

| | | | | | | STATE FISCAL YEAR PROJECT BUDGETING | | | | | |
|--------------|------------------------|---|-------|---------|-----|-------------------------------------|--------|--------|--------|--------|--------|
| | | | | | | Prior | 7/2025 | 7/2026 | 7/2027 | 7/2028 | 7/2029 |
| | | | | | | Prog | 6/2026 | 6/2027 | 6/2028 | 6/2029 | 6/2030 |
| County: | ST. CHARLES | Add pedestrian signal at Katy Trail crossings. | | | | Engineering: | 48 | 23 | 0 | 0 | 0 |
| Route: | MO 94 | Federal: | 296 | State : | 33 | R/W: | 0 | 0 | 0 | 0 | 0 |
| Project No.: | SL0222B | Anticipated Federal Funds : SAFETY | | | | Construction: | 0 | 306 | 0 | 0 | 0 |
| Length: | 0.17 | Let With : | | | | FFOS: | 0 | 0 | 0 | 0 | 0 |
| MPO: | Y | Tip No. : | | | | Payback: | 0 | 0 | 0 | 0 | 0 |
| County: | ST. CHARLES | Add intersection turn lanes and signal at Rte. B. \$712,890 Congestion Mitigation and Air Quality Improvement Program funds. | | | | Engineering: | 59 | 7 | 84 | 0 | 0 |
| Route: | MO 94 | Federal: | 1,117 | State : | 279 | R/W: | 0 | 150 | 0 | 0 | 0 |
| Project No.: | SL0235 | Anticipated Federal Funds : CMAQ | | | | Construction: | 0 | 0 | 1,155 | 0 | 0 |
| Length: | 0.17 | Let With : | | | | FFOS: | 59 | 120 | 534 | 0 | 0 |
| MPO: | Y | Tip No. : 7360B-25 | | | | Payback: | 0 | 0 | 0 | 0 | 0 |
| County: | ST. CHARLES | Payment to Lake Saint Louis for pavement resurfacing, add lanes, sidewalks and upgrade drainage from north of Hawk Ridge Crossing to south of Hawk Ridge Circle. \$600,000 Cost Share funds. | | | | Engineering: | 25 | 10 | 0 | 0 | 0 |
| Route: | CST LAKE ST LOUIS BLVD | Adv. CN: | 488 | State : | 122 | R/W: | 0 | 0 | 0 | 0 | 0 |
| Project No.: | SL0118 | Anticipated Federal Funds : AC-STBG | | | | Construction: | 0 | 600 | 0 | 0 | 0 |
| Length: | 0.44 | Let With : | | | | FFOS: | 0 | 0 | 0 | 0 | 0 |
| MPO: | Y | Tip No. : 7235B-23 | | | | Payback: | 0 | 0 | 0 | 0 | 0 |
| County: | ST. CHARLES | Construct new north outer road and relocate ramps from Rte. 94 to Zumbehl Road. \$5,069,000 Cost Share, \$3,000,000 Congestion Mitigation and Air Quality Program and \$2,431,000 St. Charles County funds. | | | | Engineering: | 10 | 1,051 | 0 | 0 | 0 |
| Route: | N OR 70 E | Adv. CN: | 9,120 | State : | 0 | R/W: | 0 | 0 | 0 | 0 | 0 |
| Project No.: | SL0119 | Anticipated Federal Funds : AC-STBG | | | | Construction: | 0 | 10,500 | 0 | 0 | 0 |
| Length: | 0.00 | Let With : | | | | FFOS: | 0 | 5,431 | 0 | 0 | 0 |
| MPO: | Y | Tip No. : 7320A-23 | | | | Payback: | 0 | 0 | 0 | 0 | 0 |
| County: | ST. CHARLES | Payback to St. Charles County to construct new north outer road and relocate ramps from Rte. 94 to Zumbehl Road. \$475,966 Cost Share funds. | | | | Engineering: | 0 | 0 | 0 | 0 | 0 |
| Route: | N OR 70 E | Adv. CN: | 381 | State : | 95 | R/W: | 0 | 0 | 0 | 0 | 0 |
| Project No.: | SL0161 | Anticipated Federal Funds : AC-STBG | | | | Construction: | 0 | 0 | 0 | 0 | 0 |
| Length: | 0.00 | Let With : | | | | FFOS: | 0 | 0 | 0 | 0 | 0 |
| MPO: | Y | Tip No. : 7320AA-26 | | | | Payback: | 0 | 476 | 0 | 0 | 0 |

2026 - 2030 Highway and Bridge Construction Schedule

| 2026 - 2030 Highway and Bridge Construction Schedule | | | | | | | | STATE FISCAL YEAR PROJECT BUDGETING | | | | | | | | |
|--|-------------|--|-------|---------|-------|---------|---------------|-------------------------------------|---------------|--------|--------|--------|--------|---|---|---|
| | | | | | | | | Prior | 7/2025 | 7/2026 | 7/2027 | 7/2028 | 7/2029 | | | |
| | | | | | | | | Prog | 6/2026 | 6/2027 | 6/2028 | 6/2029 | 6/2030 | | | |
| County: | ST. CHARLES | Add signals at Koch Road. | | | | | Engineering: | 205 | 45 | 80 | 0 | 0 | 0 | | | |
| Route: | RT P | Federal: | 1,177 | State : | 131 | Local : | 0 | Estimated Total: | 1,513 | R/W: | 0 | 64 | 0 | 0 | 0 | 0 |
| Project No.: | 6S3666 | Anticipated Federal Funds : SAFETY | | | | | Award Date : | 2027 | Construction: | 0 | 0 | 1,119 | 0 | 0 | 0 | 0 |
| Length: | 0.50 | Let With : | | | | | Future Cost : | 0 | FFOS: | 0 | 0 | 0 | 0 | 0 | 0 | 0 |
| MPO: | Y | Tip No. : 7220P-22 | | | | | Payback: | 0 | 0 | 0 | 0 | 0 | 0 | 0 | 0 | 0 |
| County: | ST. CHARLES | Pavement preservation treatment from Rte. 61 to Rte. M and on Rte. B from Rte. C to Rte. 94. | | | | | Engineering: | 1 | 5 | 71 | 0 | 0 | 0 | 0 | 0 | 0 |
| Route: | RT P | Adv. CN: | 750 | State : | 187 | Local : | 0 | Estimated Total: | 938 | R/W: | 0 | 0 | 0 | 0 | 0 | 0 |
| Project No.: | SL0218 | Anticipated Federal Funds : AC-STBG | | | | | Award Date : | 2027 | Construction: | 0 | 0 | 861 | 0 | 0 | 0 | 0 |
| Length: | 19.46 | Let With : | | | | | Future Cost : | 0 | FFOS: | 0 | 0 | 0 | 0 | 0 | 0 | 0 |
| MPO: | Y | Tip No. : 7372W-25 | | | | | Payback: | 0 | 0 | 0 | 0 | 0 | 0 | 0 | 0 | 0 |
| County: | ST. CHARLES | Pavement preservation treatment from South Outer Road 70 to Rte. 94. | | | | | Engineering: | 2 | 75 | 0 | 0 | 0 | 0 | 0 | 0 | 0 |
| Route: | RT T | Adv. CN: | 729 | State : | 182 | Local : | 0 | Estimated Total: | 913 | R/W: | 0 | 0 | 0 | 0 | 0 | 0 |
| Project No.: | SL0217 | Anticipated Federal Funds : AC-STBG | | | | | Award Date : | 2/2026 | Construction: | 0 | 836 | 0 | 0 | 0 | 0 | 0 |
| Length: | 19.04 | Let With : | | | | | Future Cost : | 0 | FFOS: | 0 | 0 | 0 | 0 | 0 | 0 | 0 |
| MPO: | Y | Tip No. : 7372V-25 | | | | | Payback: | 0 | 0 | 0 | 0 | 0 | 0 | 0 | 0 | 0 |
| County: | ST. CHARLES | Clearing and wildlife barrier from Riverlands Way to the Missouri River. | | | | | Engineering: | 2 | 31 | 0 | 0 | 0 | 0 | 0 | 0 | 0 |
| Route: | US 67 S | Federal: | 362 | State : | 91 | Local : | 0 | Estimated Total: | 455 | R/W: | 0 | 0 | 0 | 0 | 0 | 0 |
| Project No.: | SL0246 | Anticipated Federal Funds : NHPP | | | | | Award Date : | 10/2025 | Construction: | 0 | 422 | 0 | 0 | 0 | 0 | 0 |
| Length: | 0.00 | Let With : | | | | | Future Cost : | 0 | FFOS: | 0 | 0 | 0 | 0 | 0 | 0 | 0 |
| MPO: | Y | Tip No. : 7388A-25 | | | | | Payback: | 0 | 0 | 0 | 0 | 0 | 0 | 0 | 0 | 0 |
| County: | ST. LOUIS | Upgrade pedestrian facilities to comply with the ADA Transition Plan from Rte. 340 (Clarkson Road) to Baxter Road. | | | | | Engineering: | 0 | 900 | 0 | 0 | 0 | 0 | 0 | 0 | 0 |
| Route: | MO 100 | Federal: | 4,229 | State : | 1,057 | Local : | 0 | Estimated Total: | 5,286 | R/W: | 0 | 10 | 0 | 0 | 0 | 0 |
| Project No.: | 6P3510D | Anticipated Federal Funds : NHPP | | | | | Award Date : | 4/2026 | Construction: | 0 | 4,376 | 0 | 0 | 0 | 0 | 0 |
| Length: | 3.53 | Let With : | | | | | Future Cost : | 0 | FFOS: | 0 | 0 | 0 | 0 | 0 | 0 | 0 |
| MPO: | Y | Tip No. : | | | | | Payback: | 0 | 0 | 0 | 0 | 0 | 0 | 0 | 0 | 0 |

2026 - 2030 Highway and Bridge Construction Schedule

| 2026 - 2030 Highway and Bridge Construction Schedule | | | | | | | | STATE FISCAL YEAR PROJECT BUDGETING | | | | | | | | |
|--|-----------|---|-------|---------|-------|---------|---|-------------------------------------|--------|---------------|--------|--------|--------|-------|---|---|
| | | | | | | | | Prior | 7/2025 | 7/2026 | 7/2027 | 7/2028 | 7/2029 | | | |
| | | | | | | | | Prog | 6/2026 | 6/2027 | 6/2028 | 6/2029 | 6/2030 | | | |
| County: | ST. LOUIS | Payment to Manchester to add sidewalk from Rte. 141 to west of Knollhaven Drive. \$1,340,362 Cost Share funds. | | | | | | Engineering: | 0 | 3 | 5 | 0 | 0 | 0 | | |
| Route: | MO 100 | Federal: | 1,078 | State : | 270 | Local : | 0 | Estimated Total: | 1,348 | R/W: | 0 | 0 | 0 | 0 | 0 | |
| Project No.: | SL0251 | Anticipated Federal Funds : NHPP | | | | | | Award Date : | 2027 | Construction: | 0 | 255 | 1,085 | 0 | 0 | 0 |
| Length: | 0.45 | Let With : | | | | | | Future Cost : | 0 | FFOS: | 0 | 0 | 0 | 0 | 0 | 0 |
| MPO: | Y | Tip No. : | | | | | | Payback: | 0 | 0 | 0 | 0 | 0 | 0 | 0 | 0 |
| County: | ST. LOUIS | Pavement resurfacing, replace signage, upgrade lighting and guardrail from I-70 to Engler Avenue. | | | | | | Engineering: | 50 | 78 | 218 | 0 | 0 | 0 | 0 | |
| Route: | MO 115 | Federal: | 2,254 | State : | 563 | Local : | 0 | Estimated Total: | 2,867 | R/W: | 0 | 0 | 0 | 0 | 0 | 0 |
| Project No.: | SL0172 | Anticipated Federal Funds : NHPP | | | | | | Award Date : | 2026 | Construction: | 0 | 0 | 2,521 | 0 | 0 | 0 |
| Length: | 1.32 | Let With : SL0249 | | | | | | Future Cost : | 0 | FFOS: | 0 | 0 | 0 | 0 | 0 | 0 |
| MPO: | Y | Tip No. : 7321Y-24 | | | | | | Payback: | 0 | 0 | 0 | 0 | 0 | 0 | 0 | 0 |
| County: | ST. LOUIS | Bridge rehabilitation over Rte. 370 at Taussig Avenue, West St. Louis Mills Boulevard and Rte. 141. Project involves bridges A4919, A4920 and A7015. | | | | | | Engineering: | 45 | 100 | 263 | 943 | 0 | 0 | 0 | |
| Route: | MO 141 | Federal: | 6,892 | State : | 1,723 | Local : | 0 | Estimated Total: | 8,660 | R/W: | 0 | 0 | 0 | 0 | 0 | 0 |
| Project No.: | SL0025 | Anticipated Federal Funds : NHPP | | | | | | Award Date : | 2027 | Construction: | 0 | 0 | 0 | 7,309 | 0 | 0 |
| Length: | 0.22 | Let With : | | | | | | Future Cost : | 0 | FFOS: | 0 | 0 | 0 | 0 | 0 | 0 |
| MPO: | Y | Tip No. : 7228A-23 | | | | | | Payback: | 0 | 0 | 0 | 0 | 0 | 0 | 0 | 0 |
| County: | ST. LOUIS | Pavement resurfacing and replace signage from Rte. 370 to I-70. | | | | | | Engineering: | 15 | 15 | 152 | 0 | 0 | 0 | 0 | |
| Route: | MO 141 | Federal: | 1,842 | State : | 461 | Local : | 0 | Estimated Total: | 2,318 | R/W: | 0 | 0 | 0 | 0 | 0 | 0 |
| Project No.: | SL0026 | Anticipated Federal Funds : NHPP | | | | | | Award Date : | 2026 | Construction: | 0 | 0 | 2,136 | 0 | 0 | 0 |
| Length: | 2.82 | Let With : | | | | | | Future Cost : | 0 | FFOS: | 0 | 0 | 0 | 0 | 0 | 0 |
| MPO: | Y | Tip No. : 7228B-23 | | | | | | Payback: | 0 | 0 | 0 | 0 | 0 | 0 | 0 | 0 |
| County: | ST. LOUIS | Add intersection turn lanes and upgrade signals at Parkway South Middle School and at Springdale Lane. \$224,484 Congestion Mitigation and Air Quality Improvement Program funds. | | | | | | Engineering: | 21 | 3 | 28 | 0 | 0 | 0 | 0 | |
| Route: | MO 141 | Federal: | 213 | State : | 53 | Local : | 0 | Estimated Total: | 287 | R/W: | 0 | 25 | 0 | 0 | 0 | 0 |
| Project No.: | SL0234 | Anticipated Federal Funds : CMAQ | | | | | | Award Date : | 2026 | Construction: | 0 | 0 | 210 | 0 | 0 | 0 |
| Length: | 0.15 | Let With : | | | | | | Future Cost : | 0 | FFOS: | 21 | 20 | 184 | 0 | 0 | 0 |
| MPO: | Y | Tip No. : 7360A-25 | | | | | | Payback: | 0 | 0 | 0 | 0 | 0 | 0 | 0 | 0 |

2026 - 2030 Highway and Bridge Construction Schedule

| 2026 - 2030 Highway and Bridge Construction Schedule | | | | | | | | | | STATE FISCAL YEAR PROJECT BUDGETING | | | | | | |
|--|-----------|---|--------|---------|-------|---------|---------------|------------------|---------------|-------------------------------------|--------|--------|--------|--------|--------|--------|
| | | | | | | | | | | Prior | 7/2025 | 7/2026 | 7/2027 | 7/2028 | 7/2029 | |
| | | | | | | | | | | Prog | 6/2026 | 6/2027 | 6/2028 | 6/2029 | 6/2030 | |
| County: | ST. LOUIS | Bridge rehabilitation over I-64 ramps, Ladue Road, Galleria Parkway, Clayton Road and Brentwood Boulevard and bridge replacement at Forest Park Parkway. Project involves bridges A2779, A2780, A2782, A2788, A2790, A8011, A8012 and A8015. | | | | | Engineering: | 550 | 375 | 1,061 | 0 | 0 | 0 | | | |
| Route: | IS 170 | Federal: | 13,407 | State : | 1,490 | Local : | 0 | Estimated Total: | 15,447 | R/W: | 0 | 182 | 0 | 0 | 0 | 0 |
| Project No.: | 613567 | Anticipated Federal Funds : NHPP | | | | | Award Date : | 2027 | Construction: | 0 | 0 | 13,279 | 0 | 0 | 0 | 0 |
| Length: | 0.26 | Let With : 613634 | | | | | Future Cost : | 0 | FFOS: | 0 | 0 | 0 | 0 | 0 | 0 | 0 |
| MPO: | Y | Tip No. : 7171U-22 | | | | | Payback: | 0 | 0 | 0 | 0 | 0 | 0 | 0 | 0 | 0 |
| County: | ST. LOUIS | Bridge and culvert rehabilitation and upgrade guardrail from Nyflot Avenue to 0.2 mile north of Rte. 340 and sound abatement repairs near East Sherwood Drive. Project involves bridges A2807, A2809, A3176 and culvert A2808. \$50,000 District Operation funds. | | | | | Engineering: | 1,210 | 100 | 882 | 0 | 0 | 0 | 0 | 0 | 0 |
| Route: | IS 170 | Federal: | 12,965 | State : | 1,441 | Local : | 0 | Estimated Total: | 15,616 | R/W: | 0 | 135 | 0 | 0 | 0 | 0 |
| Project No.: | 613572 | Anticipated Federal Funds : NHPP | | | | | Award Date : | 2027 | Construction: | 0 | 0 | 13,289 | 0 | 0 | 0 | 0 |
| Length: | 7.51 | Let With : | | | | | Future Cost : | 0 | FFOS: | 0 | 50 | 0 | 0 | 0 | 0 | 0 |
| MPO: | Y | Tip No. : 7171R-22 | | | | | Payback: | 0 | 0 | 0 | 0 | 0 | 0 | 0 | 0 | 0 |
| County: | ST. LOUIS | Bridge rehabilitation over Norfolk Southern Railway 0.4 mile north of Airport Road. Project involves bridge A2926. | | | | | Engineering: | 0 | 5 | 20 | 650 | 700 | 806 | 0 | 0 | 0 |
| Route: | IS 170 | Federal: | 12,757 | State : | 1,417 | Local : | 0 | Estimated Total: | 14,174 | R/W: | 0 | 0 | 0 | 0 | 0 | 0 |
| Project No.: | SL0261 | Anticipated Federal Funds : NHPP | | | | | Award Date : | 2030 | Construction: | 0 | 0 | 0 | 0 | 0 | 0 | 11,993 |
| Length: | 0.21 | Let With : | | | | | Future Cost : | 0 | FFOS: | 0 | 0 | 0 | 0 | 0 | 0 | 0 |
| MPO: | Y | Tip No. : | | | | | Payback: | 0 | 0 | 0 | 0 | 0 | 0 | 0 | 0 | 0 |
| County: | ST. LOUIS | Bridge replacement, ramp extensions, upgrade ITS equipment and add sidewalk on St. Charles Rock Road at I-70. Project involves bridge L0887. | | | | | Engineering: | 991 | 440 | 4 | 4 | 1,045 | 0 | 0 | 0 | 0 |
| Route: | MO 180 | Federal: | 14,493 | State : | 3,623 | Local : | 0 | Estimated Total: | 19,132 | R/W: | 25 | 0 | 0 | 53 | 0 | 0 |
| Project No.: | 6S3311 | Anticipated Federal Funds : NHPP | | | | | Award Date : | 2029 | Construction: | 0 | 0 | 0 | 0 | 16,570 | 0 | 0 |
| Length: | 0.10 | Let With : | | | | | Future Cost : | 0 | FFOS: | 0 | 0 | 0 | 0 | 0 | 0 | 0 |
| MPO: | Y | Tip No. : 6811B-18 | | | | | Payback: | 0 | 0 | 0 | 0 | 0 | 0 | 0 | 0 | 0 |
| County: | ST. LOUIS | Bridge washing over the Meramec River on Rte. 21, Rte. 30, Rte. 61, Rte. 109, Rte. 141, Rte. 185, Rte. F, Rte. K and Rte. O. Project involves bridges A2137, A2187, A2955, A3871, A3967, A3998, A4975, A6474 and K0637. | | | | | Engineering: | 1 | 5 | 49 | 0 | 0 | 0 | 0 | 0 | 0 |
| Route: | MO 21 | Federal: | 404 | State : | 101 | Local : | 0 | Estimated Total: | 506 | R/W: | 0 | 0 | 0 | 0 | 0 | 0 |
| Project No.: | SL0194 | Anticipated Federal Funds : NHPP | | | | | Award Date : | 2026 | Construction: | 0 | 0 | 451 | 0 | 0 | 0 | 0 |
| Length: | 1.48 | Let With : SL0194B | | | | | Future Cost : | 0 | FFOS: | 0 | 0 | 0 | 0 | 0 | 0 | 0 |
| MPO: | Y | Tip No. : 7322W-25 | | | | | Payback: | 0 | 0 | 0 | 0 | 0 | 0 | 0 | 0 | 0 |

2026 - 2030 Highway and Bridge Construction Schedule

| | | | | | | STATE FISCAL YEAR PROJECT BUDGETING | | | | | |
|--------------|-----------|---|--------|---------|-------|-------------------------------------|---------|------------------|--------|--------|--------|
| | | | | | | Prior | 7/2025 | 7/2026 | 7/2027 | 7/2028 | 7/2029 |
| | | | | | | Prog | 6/2026 | 6/2027 | 6/2028 | 6/2029 | 6/2030 |
| County: | ST. LOUIS | Pavement resurfacing and upgrade pedestrian facilities to comply with the ADA Transition Plan from River City Casino Boulevard to Sappington Barracks Road. | | | | Engineering: | 1,050 | 1,751 | 0 | 0 | 0 |
| Route: | MO 231 | Adv. CN: | 14,820 | State : | 3,705 | Local : | 0 | Estimated Total: | 21,436 | | |
| Project No.: | 6S3631 | Anticipated Federal Funds : AC-STBG | | | | Award Date : | 10/2025 | | | | |
| Length: | 3.07 | Let With : | | | | Future Cost : | 0 | | | | |
| MPO: | Y | Tip No. : 7220F-22 | | | | | | | | | |
| County: | ST. LOUIS | Pavement resurfacing and upgrade pedestrian facilities to comply with the ADA Transition Plan from Franru Lane to the Meramec River. | | | | Engineering: | 1,085 | 1,563 | 0 | 0 | 0 |
| Route: | MO 231 | Federal: | 19,414 | State : | 4,854 | Local : | 0 | Estimated Total: | 26,048 | | |
| Project No.: | 6S3632 | Anticipated Federal Funds : NHPP | | | | Award Date : | 9/2025 | | | | |
| Length: | 7.08 | Let With : | | | | Future Cost : | 0 | | | | |
| MPO: | Y | Tip No. : 7220G-22 | | | | | | | | | |
| County: | ST. LOUIS | Add lanes and bridge replacement from Lilac Avenue to 0.1 mile west of Rte. H (Riverview Drive). Project involves bridge A0221. | | | | Engineering: | 1,384 | 5 | 984 | 0 | 0 |
| Route: | IS 270 | Federal: | 14,163 | State : | 1,574 | Local : | 0 | Estimated Total: | 17,121 | | |
| Project No.: | 6I3020D | Anticipated Federal Funds : NHPP | | | | Award Date : | 2026 | | | | |
| Length: | 1.42 | Let With : SL0021 | | | | Future Cost : | 0 | | | | |
| MPO: | Y | Tip No. : 7171D-21 | | | | | | | | | |
| County: | ST. LOUIS | Pavement resurfacing and median barrier replacement from west of Rte. 367 to the Mississippi River. | | | | Engineering: | 0 | 200 | 50 | 10 | 472 |
| Route: | IS 270 | Federal: | 5,865 | State : | 652 | Local : | 0 | Estimated Total: | 6,517 | | |
| Project No.: | 6I3580B | Anticipated Federal Funds : NHPP | | | | Award Date : | 2028 | | | | |
| Length: | 3.59 | Let With : | | | | Future Cost : | 0 | | | | |
| MPO: | Y | Tip No. : | | | | | | | | | |
| County: | ST. LOUIS | Culvert rehabilitation west of Rte. AC (New Halls Ferry Road). Project involves culvert J0888. \$150,000 Metropolitan St. Louis Sewer District funds. | | | | Engineering: | 34 | 181 | 0 | 0 | 0 |
| Route: | IS 270 | Federal: | 1,167 | State : | 0 | Local : | 150 | Estimated Total: | 1,351 | | |
| Project No.: | 6I3618 | Anticipated Federal Funds : NHPP | | | | Award Date : | 1/2026 | | | | |
| Length: | 0.02 | Let With : | | | | Future Cost : | 0 | | | | |
| MPO: | Y | Tip No. : 7171Z-22 | | | | | | | | | |
| | | | | | | Engineering: | 0 | 200 | 50 | 10 | 472 |
| | | | | | | R/W: | 0 | 0 | 0 | 0 | 0 |
| | | | | | | Construction: | 0 | 0 | 0 | 5,785 | 0 |
| | | | | | | FFOS: | 0 | 0 | 0 | 0 | 0 |
| | | | | | | Payback: | 0 | 0 | 0 | 0 | 0 |
| | | | | | | Engineering: | 34 | 181 | 0 | 0 | 0 |
| | | | | | | R/W: | 0 | 20 | 0 | 0 | 0 |
| | | | | | | Construction: | 0 | 1,116 | 0 | 0 | 0 |
| | | | | | | FFOS: | 0 | 150 | 0 | 0 | 0 |
| | | | | | | Payback: | 0 | 0 | 0 | 0 | 0 |

2026 - 2030 Highway and Bridge Construction Schedule

| 2026 - 2030 Highway and Bridge Construction Schedule | | | | | | | | STATE FISCAL YEAR PROJECT BUDGETING | | | | | | | | |
|--|-----------|---|-----------------|---------|-------|---------|---------------|-------------------------------------|--------|--------|--------|--------|--------|----|---|---|
| | | | | | | | | Prior | 7/2025 | 7/2026 | 7/2027 | 7/2028 | 7/2029 | | | |
| | | | | | | | | Prog | 6/2026 | 6/2027 | 6/2028 | 6/2029 | 6/2030 | | | |
| County: | ST. LOUIS | Bridge replacement over Rte. 367 and Bellefontaine Rd., rebuild pavement, replace median barrier 0.6 mile west of Rte. 367 to 0.4 mile west of Lilac Ave., replace signals and upgrade pedestrian facilities at Bellefontaine Road. Project involves bridges A0241 and J0847. | | | | | Engineering: | 2,524 | 25 | 2,197 | 0 | 0 | 0 | | | |
| Route: | IS 270 | Federal: | 27,692 | State : | 3,077 | Local : | 0 | Estimated Total: | 33,293 | R/W: | 0 | 20 | 0 | 0 | 0 | 0 |
| Project No.: | SL0021 | Anticipated Federal Funds : NHPP | | | | | Construction: | 0 | 0 | 28,527 | 0 | 0 | 0 | 0 | 0 | 0 |
| Length: | 2.83 | Let With : 6I3020D | | | | | FFOS: | 0 | 0 | 0 | 0 | 0 | 0 | 0 | 0 | 0 |
| MPO: | Y | Tip No. : 7227W-23 | Future Cost : 0 | | | | | Payback: | 0 | 0 | 0 | 0 | 0 | 0 | 0 | 0 |
| County: | ST. LOUIS | Bridge rehabilitation on I-270 and Dunn Road over BNSF Railway. Project involves bridges J0493 and L0749. | | | | | Engineering: | 54 | 200 | 20 | 15 | 358 | 0 | 0 | 0 | 0 |
| Route: | IS 270 | Federal: | 3,768 | State : | 419 | Local : | 0 | Estimated Total: | 4,241 | R/W: | 0 | 0 | 0 | 21 | 0 | 0 |
| Project No.: | SL0021B | Anticipated Federal Funds : NHPP | | | | | Construction: | 0 | 0 | 0 | 0 | 3,573 | 0 | 0 | 0 | 0 |
| Length: | 0.09 | Let With : 6I3580 | | | | | FFOS: | 0 | 0 | 0 | 0 | 0 | 0 | 0 | 0 | 0 |
| MPO: | Y | Tip No. : 7322Q-25 | Future Cost : 0 | | | | | Payback: | 0 | 0 | 0 | 0 | 0 | 0 | 0 | 0 |
| County: | ST. LOUIS | Bridge rehabilitation over Norfolk Southern Railway, on Rte. 370 over Norfolk Southern Railway, on ramp from Missouri Bottom Road to I-270 and on Missouri Bottom Road over I-270. Project involves bridges A0170, A4277, A4898 and A4899. | | | | | Engineering: | 385 | 205 | 50 | 876 | 0 | 0 | 0 | 0 | 0 |
| Route: | IS 270 | Federal: | 8,335 | State : | 926 | Local : | 0 | Estimated Total: | 9,646 | R/W: | 0 | 0 | 0 | 0 | 0 | 0 |
| Project No.: | SL0022 | Anticipated Federal Funds : NHPP | | | | | Construction: | 0 | 0 | 0 | 8,130 | 0 | 0 | 0 | 0 | 0 |
| Length: | 0.52 | Let With : | | | | | FFOS: | 0 | 0 | 0 | 0 | 0 | 0 | 0 | 0 | 0 |
| MPO: | Y | Tip No. : 7227X-23 | Future Cost : 0 | | | | | Payback: | 0 | 0 | 0 | 0 | 0 | 0 | 0 | 0 |
| County: | ST. LOUIS | Pavement resurfacing and median barrier replacement from I-70 to I-170. | | | | | Engineering: | 200 | 300 | 1,827 | 0 | 0 | 0 | 0 | 0 | 0 |
| Route: | IS 270 | Federal: | 16,067 | State : | 1,785 | Local : | 0 | Estimated Total: | 18,052 | R/W: | 0 | 0 | 0 | 0 | 0 | 0 |
| Project No.: | SL0024 | Anticipated Federal Funds : NHPP | | | | | Construction: | 0 | 0 | 15,725 | 0 | 0 | 0 | 0 | 0 | 0 |
| Length: | 6.24 | Let With : | | | | | FFOS: | 0 | 0 | 0 | 0 | 0 | 0 | 0 | 0 | 0 |
| MPO: | Y | Tip No. : 7227Z-23 | Future Cost : 0 | | | | | Payback: | 0 | 0 | 0 | 0 | 0 | 0 | 0 | 0 |
| County: | ST. LOUIS | Bridge rehabilitation over Marshall Road, Rott Road, Von Talge Road, River Sub Railroad, I-55 and ramp from I-55 to I-255. Project involves bridges A0967, A1026, A1033, A1233, A1234, A1235, A4876, A4877 and A5082. | | | | | Engineering: | 570 | 90 | 1,113 | 0 | 0 | 0 | 0 | 0 | 0 |
| Route: | IS 270 | Federal: | 15,713 | State : | 1,746 | Local : | 0 | Estimated Total: | 18,029 | R/W: | 0 | 0 | 0 | 0 | 0 | 0 |
| Project No.: | SL0053 | Anticipated Federal Funds : NHPP | | | | | Construction: | 0 | 0 | 16,256 | 0 | 0 | 0 | 0 | 0 | 0 |
| Length: | 0.40 | Let With : | | | | | FFOS: | 0 | 0 | 0 | 0 | 0 | 0 | 0 | 0 | 0 |
| MPO: | Y | Tip No. : 7229C-23 | Future Cost : 0 | | | | | Payback: | 0 | 0 | 0 | 0 | 0 | 0 | 0 | 0 |

2026 - 2030 Highway and Bridge Construction Schedule

| 2026 - 2030 Highway and Bridge Construction Schedule | | | | | | | | STATE FISCAL YEAR PROJECT BUDGETING | | | | | | | |
|--|-----------|--|-------|---------|-------|---------|---------------|-------------------------------------|---------------|--------|--------|--------|--------|-------|---|
| | | | | | | | | Prior | 7/2025 | 7/2026 | 7/2027 | 7/2028 | 7/2029 | | |
| | | | | | | | | Prog | 6/2026 | 6/2027 | 6/2028 | 6/2029 | 6/2030 | | |
| County: | ST. LOUIS | Pavement resurfacing from Rte. 367 to west of Rte. H (Riverview Drive), South Outer Road 270 from 0.1 mile west of Rafterty Lane to Rafterty Lane, 0.3 mile west to 0.5 mile east of Lilac Avenue and on Rte. H (Riverview Drive) from 0.5 mile north of I-270 to I-270. | | | | | Engineering: | 222 | 20 | 160 | 10 | 209 | 0 | | |
| Route: | N OR 270 | Federal: | 2,190 | State : | 547 | Local : | 0 | Estimated Total: | 2,959 | R/W: | 0 | 0 | 0 | 0 | 0 |
| Project No.: | 613580 | Anticipated Federal Funds : NHPP | | | | | Award Date : | 2028 | Construction: | 0 | 0 | 0 | 0 | 2,338 | 0 |
| Length: | 4.86 | Let With : SL0021B | | | | | Future Cost : | 0 | FFOS: | 0 | 0 | 0 | 0 | 0 | 0 |
| MPO: | Y | Tip No. : 7171V-22 | | | | | Payback: | 0 | 0 | 0 | 0 | 0 | 0 | 0 | 0 |
| County: | ST. LOUIS | Pavement resurfacing and pavement repairs on various outer roads from Rte. 340 (Olive Boulevard) to I-55. | | | | | Engineering: | 150 | 50 | 25 | 20 | 255 | 0 | | |
| Route: | N OR 270 | Adv. CN: | 3,468 | State : | 867 | Local : | 0 | Estimated Total: | 4,485 | R/W: | 0 | 0 | 0 | 0 | 0 |
| Project No.: | SL0169 | Anticipated Federal Funds : AC-STBG | | | | | Award Date : | 2029 | Construction: | 0 | 0 | 0 | 0 | 3,985 | 0 |
| Length: | 7.66 | Let With : | | | | | Future Cost : | 0 | FFOS: | 0 | 0 | 0 | 0 | 0 | 0 |
| MPO: | Y | Tip No. : 7321W-24 | | | | | Payback: | 0 | 0 | 0 | 0 | 0 | 0 | 0 | 0 |
| County: | ST. LOUIS | Pavement resurfacing, replace signals, guardrail, lighting from 0.2 mile west of Rte. 141 to east of Hannover Avenue and bridge deck sealing over I-270. Project involves bridge A1027. | | | | | Engineering: | 270 | 578 | 0 | 0 | 0 | 0 | | |
| Route: | MO 30 | Federal: | 6,267 | State : | 1,567 | Local : | 0 | Estimated Total: | 8,104 | R/W: | 0 | 0 | 0 | 0 | 0 |
| Project No.: | SL0081 | Anticipated Federal Funds : NHPP | | | | | Award Date : | 12/2025 | Construction: | 0 | 7,256 | 0 | 0 | 0 | 0 |
| Length: | 9.06 | Let With : | | | | | Future Cost : | 0 | FFOS: | 0 | 0 | 0 | 0 | 0 | 0 |
| MPO: | Y | Tip No. : 7229Y-23 | | | | | Payback: | 0 | 0 | 0 | 0 | 0 | 0 | 0 | 0 |
| County: | ST. LOUIS | Pavement resurfacing and repair sidewalk from I-270 to Ferguson Avenue. | | | | | Engineering: | 120 | 262 | 0 | 0 | 0 | 0 | | |
| Route: | MO 340 | Federal: | 3,134 | State : | 783 | Local : | 0 | Estimated Total: | 4,037 | R/W: | 0 | 130 | 0 | 0 | 0 |
| Project No.: | SL0076B | Anticipated Federal Funds : NHPP | | | | | Award Date : | 3/2026 | Construction: | 0 | 3,525 | 0 | 0 | 0 | 0 |
| Length: | 7.76 | Let With : | | | | | Future Cost : | 0 | FFOS: | 0 | 0 | 0 | 0 | 0 | 0 |
| MPO: | Y | Tip No. : 7265O-23 | | | | | Payback: | 0 | 0 | 0 | 0 | 0 | 0 | 0 | 0 |
| County: | ST. LOUIS | Pavement resurfacing, upgrade signals, guardrail and ITS equipment from Lea Oak Drive to Rte. 100 (Manchester Road). | | | | | Engineering: | 40 | 300 | 886 | 0 | 0 | 0 | | |
| Route: | MO 340 | Federal: | 7,988 | State : | 1,997 | Local : | 0 | Estimated Total: | 10,025 | R/W: | 0 | 0 | 0 | 0 | 0 |
| Project No.: | SL0151 | Anticipated Federal Funds : NHPP | | | | | Award Date : | 2026 | Construction: | 0 | 0 | 8,799 | 0 | 0 | 0 |
| Length: | 3.83 | Let With : | | | | | Future Cost : | 0 | FFOS: | 0 | 0 | 0 | 0 | 0 | 0 |
| MPO: | Y | Tip No. : 7321H-24 | | | | | Payback: | 0 | 0 | 0 | 0 | 0 | 0 | 0 | 0 |

2026 - 2030 Highway and Bridge Construction Schedule

| 2026 - 2030 Highway and Bridge Construction Schedule | | | | | | | | STATE FISCAL YEAR PROJECT BUDGETING | | | | | | |
|--|-----------|--|--------|---------|-------|---------|---|-------------------------------------|--------|--------|--------|--------|--------|--------|
| | | | | | | | | Prior | 7/2025 | 7/2026 | 7/2027 | 7/2028 | 7/2029 | |
| | | | | | | | | Prog | 6/2026 | 6/2027 | 6/2028 | 6/2029 | 6/2030 | |
| County: | ST. LOUIS | Payment to Olivette for intersection improvements at Dielman Industrial Drive and Price Road. \$631,500 Cost Share funds. | | | | | | Engineering: | 6 | 2 | 7 | 0 | 0 | 0 |
| Route: | MO 340 | Federal: | 513 | State : | 128 | Local : | 0 | Estimated Total: 647 | R/W: | 0 | 0 | 0 | 0 | 0 |
| Project No.: | SL0181 | Anticipated Federal Funds : NHPP | | | | | | Construction: | 0 | 442 | 190 | 0 | 0 | 0 |
| Length: | 0.34 | Let With : | | | | | | FFOS: | 0 | 0 | 0 | 0 | 0 | 0 |
| MPO: | Y | Tip No. : 7324A-24 | | | | | | Payback: | 0 | 0 | 0 | 0 | 0 | 0 |
| County: | ST. LOUIS | Bridge rehabilitation at Page Avenue over I-270. Project involves twin bridges A1243. | | | | | | Engineering: | 515 | 5 | 5 | 5 | 5 | 627 |
| Route: | MO 364 | Federal: | 8,729 | State : | 2,182 | Local : | 0 | Estimated Total: 11,426 | R/W: | 0 | 0 | 0 | 0 | 0 |
| Project No.: | SL0030 | Anticipated Federal Funds : NHPP | | | | | | Construction: | 0 | 0 | 0 | 0 | 0 | 10,264 |
| Length: | 0.88 | Let With : | | | | | | FFOS: | 0 | 0 | 0 | 0 | 0 | 0 |
| MPO: | Y | Tip No. : 7228F-23 | | | | | | Payback: | 0 | 0 | 0 | 0 | 0 | 0 |
| County: | ST. LOUIS | Safety and operational improvements from I-270 to Longridge Drive. | | | | | | Engineering: | 629 | 250 | 840 | 0 | 0 | 0 |
| Route: | MO 367 | Federal: | 9,626 | State : | 1,069 | Local : | 0 | Estimated Total: 11,324 | R/W: | 0 | 1 | 0 | 0 | 0 |
| Project No.: | SL0117 | Anticipated Federal Funds : SAFETY | | | | | | Construction: | 0 | 0 | 9,604 | 0 | 0 | 0 |
| Length: | 3.26 | Let With : | | | | | | FFOS: | 0 | 0 | 0 | 0 | 0 | 0 |
| MPO: | Y | Tip No. : 7265D-23 | | | | | | Payback: | 0 | 0 | 0 | 0 | 0 | 0 |
| County: | ST. LOUIS | Bridge rehabilitation over Cowmire Creek, Ferguson Lane and Missouri Bottom Road. Project involves bridges A4886, A4895, A4896 and A5006. | | | | | | Engineering: | 271 | 25 | 25 | 100 | 571 | 0 |
| Route: | MO 370 | Federal: | 5,090 | State : | 1,272 | Local : | 0 | Estimated Total: 6,633 | R/W: | 0 | 0 | 0 | 0 | 0 |
| Project No.: | 6P3615 | Anticipated Federal Funds : NHPP | | | | | | Construction: | 0 | 0 | 0 | 0 | 5,641 | 0 |
| Length: | 0.15 | Let With : | | | | | | FFOS: | 0 | 0 | 0 | 0 | 0 | 0 |
| MPO: | Y | Tip No. : 7217K-22 | | | | | | Payback: | 0 | 0 | 0 | 0 | 0 | 0 |
| County: | ST. LOUIS | Bridge replacement at various locations from Rte. 67 to Nebraska Avenue and bridge rehabilitation at Edwards Street. Potential Design-Build. Project involves bridges A1715, A1720, A1721, A1723, A1725, A1726, A1728, A1729, A1730, A1732, A1736, A2092, A2257, A2322, A3263. | | | | | | Engineering: | 3,211 | 200 | 100 | 100 | 925 | 4,274 |
| Route: | IS 44 | Federal: | 67,076 | State : | 7,453 | Local : | 0 | Estimated Total: 77,740 | R/W: | 0 | 0 | 0 | 273 | 0 |
| Project No.: | 6S3443 | Anticipated Federal Funds : NHPP | | | | | | Construction: | 0 | 0 | 0 | 0 | 0 | 68,657 |
| Length: | 1.18 | Let With : | | | | | | FFOS: | 0 | 0 | 0 | 0 | 0 | 0 |
| MPO: | Y | Tip No. : 6991T-20 | | | | | | Payback: | 0 | 0 | 0 | 0 | 0 | 0 |

2026 - 2030 Highway and Bridge Construction Schedule

| 2026 - 2030 Highway and Bridge Construction Schedule | | | | | | | | STATE FISCAL YEAR PROJECT BUDGETING | | | | | | | |
|--|-----------|--|--------|---------|-------|---------|---|-------------------------------------|--------|---------------|--------|--------|--------|-------|-------|
| | | | | | | | | Prior | 7/2025 | 7/2026 | 7/2027 | 7/2028 | 7/2029 | | |
| | | | | | | | | Prog | 6/2026 | 6/2027 | 6/2028 | 6/2029 | 6/2030 | | |
| County: | ST. LOUIS | Bridge rehabilitation at Central Avenue, Lewis Road, Antire Road, Maritz Street, Bowles Avenue and Mraz Lane. Potential Design-Build project. Project involves bridges A1797, A3638, A3856, A3996, A4288 and L0761. | | | | | | Engineering: | 1,050 | 400 | 400 | 500 | 400 | 983 | |
| Route: | IS 44 | Federal: | 11,380 | State : | 1,264 | Local : | 0 | Estimated Total: | 13,694 | R/W: | 0 | 0 | 0 | 0 | 0 |
| Project No.: | SL0054 | Anticipated Federal Funds : NHPP | | | | | | Award Date : | 2029 | Construction: | 0 | 0 | 0 | 0 | 9,961 |
| Length: | 0.24 | Let With : | | | | | | Future Cost : | 0 | FFOS: | 0 | 0 | 0 | 0 | 0 |
| MPO: | Y | Tip No. : 7229D-23 | | | | | | Payback: | 0 | 0 | 0 | 0 | 0 | 0 | |
| County: | ST. LOUIS | Bridge rehabilitation over Fox Creek, Rte. 109, Williams Creek, Rte. 141, culvert rehabilitation 0.5 mile east of Lone Elk Park and 0.6 mile west of Rte. 141. Project involves bridge A0775, A4285, J0255, L0704, L0932 and culverts L0705 and J0254. | | | | | | Engineering: | 0 | 1,000 | 1,239 | 0 | 0 | 0 | |
| Route: | IS 44 | Federal: | 15,376 | State : | 1,708 | Local : | 0 | Estimated Total: | 17,084 | R/W: | 0 | 0 | 0 | 0 | 0 |
| Project No.: | SL0277 | Anticipated Federal Funds : NHPP | | | | | | Award Date : | 2026 | Construction: | 0 | 0 | 14,845 | 0 | 0 |
| Length: | 0.18 | Let With : | | | | | | Future Cost : | 0 | FFOS: | 0 | 0 | 0 | 0 | 0 |
| MPO: | Y | Tip No. : | | | | | | Payback: | 0 | 0 | 0 | 0 | 0 | 0 | |
| County: | ST. LOUIS | Bridge painting over 2nd Street, Union Pacific Railroad, River Des Peres, Green Park Road and Gravois Creek. Project involves bridges A0591, A0607, A1057, A1076, A1085 and A1276. | | | | | | Engineering: | 5 | 151 | 101 | 476 | 0 | 0 | |
| Route: | IS 55 | Federal: | 6,579 | State : | 731 | Local : | 0 | Estimated Total: | 7,315 | R/W: | 0 | 0 | 0 | 0 | 0 |
| Project No.: | 613565 | Anticipated Federal Funds : NHPP | | | | | | Award Date : | 2027 | Construction: | 0 | 0 | 0 | 6,582 | 0 |
| Length: | 0.44 | Let With : | | | | | | Future Cost : | 0 | FFOS: | 0 | 0 | 0 | 0 | 0 |
| MPO: | Y | Tip No. : 7171O-22 | | | | | | Payback: | 0 | 0 | 0 | 0 | 0 | 0 | |
| County: | ST. LOUIS | Bridge washing over the Meramec River on I-55, I-44, Rte. 30 and Rte. 231. Project involves bridges A0609, A1796, A2014, A4932, A8231, A8683 and L0611 | | | | | | Engineering: | 1 | 9 | 93 | 0 | 0 | 0 | |
| Route: | IS 55 | Federal: | 734 | State : | 81 | Local : | 0 | Estimated Total: | 816 | R/W: | 0 | 0 | 0 | 0 | 0 |
| Project No.: | SL0194B | Anticipated Federal Funds : NHPP | | | | | | Award Date : | 2026 | Construction: | 0 | 0 | 713 | 0 | 0 |
| Length: | 1.25 | Let With : SL0194 | | | | | | Future Cost : | 0 | FFOS: | 0 | 0 | 0 | 0 | 0 |
| MPO: | Y | Tip No. : 7322X-25 | | | | | | Payback: | 0 | 0 | 0 | 0 | 0 | 0 | |
| County: | ST. LOUIS | Bridge rehabilitation over the Meramec River. Project involves bridge A0609. | | | | | | Engineering: | 5 | 5 | 60 | 597 | 0 | 0 | |
| Route: | IS 55 | Federal: | 8,481 | State : | 942 | Local : | 0 | Estimated Total: | 9,428 | R/W: | 0 | 0 | 0 | 0 | 0 |
| Project No.: | SL0196 | Anticipated Federal Funds : NHPP | | | | | | Award Date : | 2028 | Construction: | 0 | 0 | 0 | 8,761 | 0 |
| Length: | 0.28 | Let With : | | | | | | Future Cost : | 0 | FFOS: | 0 | 0 | 0 | 0 | 0 |
| MPO: | Y | Tip No. : 7322Z-25 | | | | | | Payback: | 0 | 0 | 0 | 0 | 0 | 0 | |

2026 - 2030 Highway and Bridge Construction Schedule

| | | | | | | | STATE FISCAL YEAR PROJECT BUDGETING | | | | | |
|--------------|-----------|---|--------|---------|-------|-----------|-------------------------------------|--------|--------|--------|--------|--------|
| | | | | | | | Prior | 7/2025 | 7/2026 | 7/2027 | 7/2028 | 7/2029 |
| | | | | | | | Prog | 6/2026 | 6/2027 | 6/2028 | 6/2029 | 6/2030 |
| County: | ST. LOUIS | Pavement resurfacing and upgrade pedestrian facilities to comply with the ADA Transition Plan from 0.1 mile north of Lindbergh Boulevard to the Meramec River. Project involves bridges A5352 and A6474. | | | | | Engineering: | 1,090 | 719 | 0 | 0 | 0 |
| Route: | US 61 | Federal: | 8,253 | State : | 2,063 | Local : 0 | R/W: | 346 | 0 | 0 | 0 | 0 |
| Project No.: | 6S3578 | Anticipated Federal Funds : NHPP | | | | | Construction: | 0 | 9,597 | 0 | 0 | 0 |
| Length: | 4.45 | Let With : | | | | | FFOS: | 0 | 0 | 0 | 0 | 0 |
| MPO: | Y | Tip No. : 72190-22 | | | | | Payback: | 0 | 0 | 0 | 0 | 0 |
| County: | ST. LOUIS | Pavement resurfacing and median barrier replacement from Rte. 340 to 0.3 mile east of Spoede Road. | | | | | Engineering: | 200 | 200 | 743 | 0 | 0 |
| Route: | IS 64 | Federal: | 10,213 | State : | 1,135 | Local : 0 | R/W: | 0 | 0 | 0 | 0 | 0 |
| Project No.: | SL0138 | Anticipated Federal Funds : NHPP | | | | | Construction: | 0 | 0 | 10,405 | 0 | 0 |
| Length: | 7.61 | Let With : SL0168 | | | | | FFOS: | 0 | 0 | 0 | 0 | 0 |
| MPO: | Y | Tip No. : 7321A-24 | | | | | Payback: | 0 | 0 | 0 | 0 | 0 |
| County: | ST. LOUIS | Pavement resurfacing, replace guardrail and signage from Mason Road to Conway Road, west of Marsally Drive to Spoede Road and on SOR 64 from Mason Road to Jennifer Lane, 0.3 mile west of Carole Lane to Spoede Road and from Clayton Road to Rolling Rock Lane. | | | | | Engineering: | 60 | 40 | 182 | 0 | 0 |
| Route: | N OR 64 | Adv. CN: | 2,246 | State : | 561 | Local : 0 | R/W: | 0 | 0 | 0 | 0 | 0 |
| Project No.: | SL0168 | Anticipated Federal Funds : AC-STBG | | | | | Construction: | 0 | 0 | 2,585 | 0 | 0 |
| Length: | 6.42 | Let With : SL0138 | | | | | FFOS: | 0 | 0 | 0 | 0 | 0 |
| MPO: | Y | Tip No. : 7321V-24 | | | | | Payback: | 0 | 0 | 0 | 0 | 0 |
| County: | ST. LOUIS | Pavement resurfacing, upgrade pedestrian facilities to comply with the ADA Transition Plan and replace signage, signals, guardrail from I-70 to Rte. D (Page Avenue). | | | | | Engineering: | 1,550 | 1,428 | 0 | 0 | 0 |
| Route: | US 67 | Federal: | 9,624 | State : | 2,406 | Local : 0 | R/W: | 268 | 0 | 0 | 0 | 0 |
| Project No.: | 6S3557 | Anticipated Federal Funds : NHPP | | | | | Construction: | 0 | 10,602 | 0 | 0 | 0 |
| Length: | 3.44 | Let With : | | | | | FFOS: | 0 | 0 | 0 | 0 | 0 |
| MPO: | Y | Tip No. : 7219J-22 | | | | | Payback: | 0 | 0 | 0 | 0 | 0 |
| County: | ST. LOUIS | Pavement resurfacing, replace signals, guardrail and upgrade pedestrian facilities to comply with the ADA Transition Plan from Rte. AC (New Halls Ferry Road) to Candle Light Lane. | | | | | Engineering: | 999 | 1,263 | 0 | 0 | 0 |
| Route: | US 67 | Federal: | 8,588 | State : | 2,147 | Local : 0 | R/W: | 0 | 268 | 0 | 0 | 0 |
| Project No.: | 6S3625 | Anticipated Federal Funds : NHPP | | | | | Construction: | 0 | 9,204 | 0 | 0 | 0 |
| Length: | 3.80 | Let With : | | | | | FFOS: | 0 | 0 | 0 | 0 | 0 |
| MPO: | Y | Tip No. : 7220A-22 | | | | | Payback: | 0 | 0 | 0 | 0 | 0 |

2026 - 2030 Highway and Bridge Construction Schedule

| 2026 - 2030 Highway and Bridge Construction Schedule | | | | | | | | STATE FISCAL YEAR PROJECT BUDGETING | | | | | | | | |
|--|-----------|--|--------|---------|-------|---------|---------------|-------------------------------------|---------------|--------|--------|--------|--------|--------|---|---|
| | | | | | | | | Prior | 7/2025 | 7/2026 | 7/2027 | 7/2028 | 7/2029 | | | |
| | | | | | | | | Prog | 6/2026 | 6/2027 | 6/2028 | 6/2029 | 6/2030 | | | |
| County: | ST. LOUIS | Pavement resurfacing, replace signals and repair sidewalk from I-270 to Missouri Bottom Road. | | | | | Engineering: | 360 | 115 | 704 | 0 | 0 | 0 | | | |
| Route: | US 67 | Federal: | 5,496 | State : | 1,374 | Local : | 0 | Estimated Total: | 7,330 | R/W: | 100 | 0 | 0 | 0 | 0 | 0 |
| Project No.: | SL0029 | Anticipated Federal Funds : NHPP | | | | | Award Date : | 2026 | Construction: | 0 | 0 | 6,051 | 0 | 0 | 0 | 0 |
| Length: | 1.73 | Let With : | | | | | Future Cost : | 0 | FFOS: | 0 | 0 | 0 | 0 | 0 | 0 | 0 |
| MPO: | Y | Tip No. : 7228E-23 | | | | | Payback: | 0 | 0 | 0 | 0 | 0 | 0 | 0 | 0 | 0 |
| County: | ST. LOUIS | Signal optimization from Old James Town Road to Missouri Bottom Road and Blake Drive to Old St. Charles Road. \$2,801,437 Congestion Mitigation and Air Quality Improvement Program funds. | | | | | Engineering: | 206 | 32 | 200 | 0 | 0 | 0 | | | |
| Route: | US 67 | Federal: | 2,710 | State : | 678 | Local : | 0 | Estimated Total: | 3,594 | R/W: | 0 | 0 | 0 | 0 | 0 | 0 |
| Project No.: | SL0233 | Anticipated Federal Funds : CMAQ | | | | | Award Date : | 2027 | Construction: | 0 | 0 | 3,156 | 0 | 0 | 0 | 0 |
| Length: | 9.15 | Let With : | | | | | Future Cost : | 0 | FFOS: | 206 | 0 | 2,595 | 0 | 0 | 0 | 0 |
| MPO: | Y | Tip No. : 7360E-25 | | | | | Payback: | 0 | 0 | 0 | 0 | 0 | 0 | 0 | 0 | 0 |
| County: | ST. LOUIS | Replace lighting at the I-270 interchange. | | | | | Engineering: | 320 | 41 | 5 | 5 | 276 | 0 | | | |
| Route: | IS 70 | Federal: | 4,177 | State : | 464 | Local : | 0 | Estimated Total: | 4,961 | R/W: | 0 | 0 | 0 | 0 | 0 | 0 |
| Project No.: | 613617 | Anticipated Federal Funds : NHPP | | | | | Award Date : | 2029 | Construction: | 0 | 0 | 0 | 0 | 4,314 | 0 | 0 |
| Length: | 1.91 | Let With : | | | | | Future Cost : | 0 | FFOS: | 0 | 0 | 0 | 0 | 0 | 0 | 0 |
| MPO: | Y | Tip No. : 7171Y-22 | | | | | Payback: | 0 | 0 | 0 | 0 | 0 | 0 | 0 | 0 | 0 |
| County: | ST. LOUIS | Bridge replacement over I-270. Project involves bridge A0093. | | | | | Engineering: | 1,125 | 10 | 5 | 1 | 825 | 0 | | | |
| Route: | IS 70 | Federal: | 12,559 | State : | 1,395 | Local : | 0 | Estimated Total: | 15,079 | R/W: | 0 | 0 | 0 | 0 | 0 | 0 |
| Project No.: | 613654 | Anticipated Federal Funds : NHFP | | | | | Award Date : | 2029 | Construction: | 0 | 0 | 0 | 0 | 13,113 | 0 | 0 |
| Length: | 0.20 | Let With : | | | | | Future Cost : | 0 | FFOS: | 0 | 0 | 0 | 0 | 0 | 0 | 0 |
| MPO: | Y | Tip No. : 7216J-22 | | | | | Payback: | 0 | 0 | 0 | 0 | 0 | 0 | 0 | 0 | 0 |
| County: | ST. LOUIS | Corridor improvements from the Missouri River to Rte. 67. Potential Design-Build project. Project involves various bridges. | | | | | Engineering: | 5,500 | 50 | 25 | 20 | 3,155 | 0 | | | |
| Route: | IS 70 | Federal: | 48,084 | State : | 5,343 | Local : | 0 | Estimated Total: | 58,927 | R/W: | 0 | 0 | 0 | 21 | 0 | 0 |
| Project No.: | SL0058 | Anticipated Federal Funds : NHPP | | | | | Award Date : | 2029 | Construction: | 0 | 0 | 0 | 0 | 50,156 | 0 | 0 |
| Length: | 6.97 | Let With : | | | | | Future Cost : | 0 | FFOS: | 0 | 0 | 0 | 0 | 0 | 0 | 0 |
| MPO: | Y | Tip No. : 7229G-23 | | | | | Payback: | 0 | 0 | 0 | 0 | 0 | 0 | 0 | 0 | 0 |

2026 - 2030 Highway and Bridge Construction Schedule

| 2026 - 2030 Highway and Bridge Construction Schedule | | | | | | | | STATE FISCAL YEAR PROJECT BUDGETING | | | | | | | |
|--|-----------|--|-------|---------|-------|---------|---------------|-------------------------------------|---------------|--------|--------|--------|--------|-------|---|
| | | | | | | | | Prior | 7/2025 | 7/2026 | 7/2027 | 7/2028 | 7/2029 | | |
| | | | | | | | | Prog | 6/2026 | 6/2027 | 6/2028 | 6/2029 | 6/2030 | | |
| County: | ST. LOUIS | Pavement resurfacing and upgrade guardrail from 0.2 mile west of Goodfellow Boulevard to Kingshighway Boulevard. | | | | | Engineering: | 130 | 25 | 25 | 100 | 323 | 0 | | |
| Route: | IS 70 | Federal: | 4,690 | State : | 521 | Local : | 0 | Estimated Total: | 5,341 | R/W: | 0 | 0 | 0 | 0 | 0 |
| Project No.: | SL0075 | Anticipated Federal Funds : NHPP | | | | | Award Date : | 2028 | Construction: | 0 | 0 | 0 | 0 | 4,738 | 0 |
| Length: | 2.22 | Let With : | | | | | Future Cost : | 0 | FFOS: | 0 | 0 | 0 | 0 | 0 | 0 |
| MPO: | Y | Tip No. : 7229T-23 | | | | | Payback: | 0 | 0 | 0 | 0 | 0 | 0 | 0 | 0 |
| County: | ST. LOUIS | Pavement resurfacing, replace signage, upgrade lighting and guardrail from 0.2 mile west of Airflight Drive to Rte. 115 (Natural Bridge Road). | | | | | Engineering: | 0 | 100 | 162 | 0 | 0 | 0 | 0 | 0 |
| Route: | S OR 70 | Federal: | 1,557 | State : | 389 | Local : | 0 | Estimated Total: | 1,946 | R/W: | 0 | 0 | 0 | 0 | 0 |
| Project No.: | SL0249 | Anticipated Federal Funds : NHPP | | | | | Award Date : | 2026 | Construction: | 0 | 0 | 1,684 | 0 | 0 | 0 |
| Length: | 1.31 | Let With : SL0172 | | | | | Future Cost : | 0 | FFOS: | 0 | 0 | 0 | 0 | 0 | 0 |
| MPO: | Y | Tip No. : | | | | | Payback: | 0 | 0 | 0 | 0 | 0 | 0 | 0 | 0 |
| County: | ST. LOUIS | Pavement resurfacing and upgrade pedestrian facilities to comply with the ADA Transition Plan from Pershall Road to north of St. Cyr Road. | | | | | Engineering: | 1,005 | 1,623 | 0 | 0 | 0 | 0 | 0 | 0 |
| Route: | RT AC | Federal: | 8,714 | State : | 2,178 | Local : | 0 | Estimated Total: | 11,897 | R/W: | 0 | 120 | 0 | 0 | 0 |
| Project No.: | 6S3569 | Anticipated Federal Funds : NHPP | | | | | Award Date : | 3/2026 | Construction: | 0 | 9,149 | 0 | 0 | 0 | 0 |
| Length: | 2.42 | Let With : | | | | | Future Cost : | 0 | FFOS: | 0 | 0 | 0 | 0 | 0 | 0 |
| MPO: | Y | Tip No. : 7219M-22 | | | | | Payback: | 0 | 0 | 0 | 0 | 0 | 0 | 0 | 0 |
| County: | ST. LOUIS | Pavement resurfacing and repair pedestrian facilities from Lindbergh Boulevard to 0.1 mile south of I-270. | | | | | Engineering: | 730 | 400 | 1,065 | 0 | 0 | 0 | 0 | 0 |
| Route: | RT AC | Federal: | 6,423 | State : | 1,606 | Local : | 0 | Estimated Total: | 8,759 | R/W: | 0 | 50 | 0 | 0 | 0 |
| Project No.: | 6S3648 | Anticipated Federal Funds : NHPP | | | | | Award Date : | 2027 | Construction: | 0 | 0 | 6,514 | 0 | 0 | 0 |
| Length: | 3.30 | Let With : SL0247 | | | | | Future Cost : | 0 | FFOS: | 0 | 0 | 0 | 0 | 0 | 0 |
| MPO: | Y | Tip No. : 7220K-22 | | | | | Payback: | 0 | 0 | 0 | 0 | 0 | 0 | 0 | 0 |
| County: | ST. LOUIS | Upgrade signals at Hambletonian Drive, West Florissant Avenue and Netherton Drive. | | | | | Engineering: | 0 | 150 | 250 | 0 | 0 | 0 | 0 | 0 |
| Route: | RT AC | Federal: | 1,306 | State : | 145 | Local : | 0 | Estimated Total: | 1,451 | R/W: | 0 | 0 | 0 | 0 | 0 |
| Project No.: | SL0247 | Anticipated Federal Funds : SAFETY | | | | | Award Date : | 2027 | Construction: | 0 | 0 | 1,051 | 0 | 0 | 0 |
| Length: | 0.11 | Let With : 6S3648 | | | | | Future Cost : | 0 | FFOS: | 0 | 0 | 0 | 0 | 0 | 0 |
| MPO: | Y | Tip No. : | | | | | Payback: | 0 | 0 | 0 | 0 | 0 | 0 | 0 | 0 |

2026 - 2030 Highway and Bridge Construction Schedule

| 2026 - 2030 Highway and Bridge Construction Schedule | | | | | | | | | | STATE FISCAL YEAR PROJECT BUDGETING | | | | | |
|--|---------------|--|-------|---------|-------|---------|---------------|------------------|---------------|-------------------------------------|--------|--------|--------|--------|--------|
| | | | | | | | | | | Prior | 7/2025 | 7/2026 | 7/2027 | 7/2028 | 7/2029 |
| | | | | | | | | | | Prog | 6/2026 | 6/2027 | 6/2028 | 6/2029 | 6/2030 |
| County: | ST. LOUIS | Pavement resurfacing, reduce lanes and upgrade pedestrian facilities to comply with the ADA Transition Plan from west of Pennsylvania Avenue to west of Skinker Parkway and bridge rehabilitation over Metrolink. Project involves bridge A5328. | | | | | Engineering: | 1,600 | 941 | 0 | 0 | 0 | 0 | | |
| Route: | RT D | Federal: | 8,050 | State : | 2,013 | Local : | 0 | Estimated Total: | 11,768 | R/W: | 105 | 0 | 0 | 0 | 0 |
| Project No.: | 6S3215B | Anticipated Federal Funds : NHPP | | | | | Award Date : | 9/2025 | Construction: | 0 | 9,122 | 0 | 0 | 0 | 0 |
| Length: | 1.42 | Let With : | | | | | Future Cost : | 0 | FFOS: | 0 | 0 | 0 | 0 | 0 | 0 |
| MPO: | Y | Tip No. : 7227K-23 | | | | | Payback: | 0 | 0 | 0 | 0 | 0 | 0 | 0 | 0 |
| County: | ST. LOUIS | Pavement resurfacing and replace signage from Rte. 67 (Lindbergh Boulevard) to 0.1 mile east of I-170. | | | | | Engineering: | 130 | 40 | 406 | 0 | 0 | 0 | 0 | 0 |
| Route: | RT D | Federal: | 3,779 | State : | 945 | Local : | 0 | Estimated Total: | 4,854 | R/W: | 0 | 0 | 0 | 0 | 0 |
| Project No.: | SL0027 | Anticipated Federal Funds : NHPP | | | | | Award Date : | 2026 | Construction: | 0 | 0 | 4,278 | 0 | 0 | 0 |
| Length: | 3.19 | Let With : | | | | | Future Cost : | 0 | FFOS: | 0 | 0 | 0 | 0 | 0 | 0 |
| MPO: | Y | Tip No. : 7228C-23 | | | | | Payback: | 0 | 0 | 0 | 0 | 0 | 0 | 0 | 0 |
| County: | ST. LOUIS | Upgrade pedestrian facilities to comply with the ADA Transition Plan from Rte. 67 (Lindbergh Boulevard) to I-170. | | | | | Engineering: | 540 | 534 | 0 | 0 | 0 | 0 | 0 | 0 |
| Route: | RT D | Federal: | 2,858 | State : | 715 | Local : | 0 | Estimated Total: | 4,113 | R/W: | 0 | 120 | 0 | 0 | 0 |
| Project No.: | SL0186 | Anticipated Federal Funds : NHPP | | | | | Award Date : | 3/2026 | Construction: | 0 | 2,919 | 0 | 0 | 0 | 0 |
| Length: | 3.09 | Let With : | | | | | Future Cost : | 0 | FFOS: | 0 | 0 | 0 | 0 | 0 | 0 |
| MPO: | Y | Tip No. : 7322F-24 | | | | | Payback: | 0 | 0 | 0 | 0 | 0 | 0 | 0 | 0 |
| County: | ST. LOUIS | Signal optimization from Schuetz Road to Ogden Avenue. \$2,169,690 Congestion Mitigation and Air Quality Improvement Program funds. | | | | | Engineering: | 160 | 20 | 159 | 0 | 0 | 0 | 0 | 0 |
| Route: | RT D | Federal: | 2,098 | State : | 525 | Local : | 0 | Estimated Total: | 2,783 | R/W: | 0 | 0 | 0 | 0 | 0 |
| Project No.: | SL0232 | Anticipated Federal Funds : CMAQ | | | | | Award Date : | 2027 | Construction: | 0 | 0 | 2,444 | 0 | 0 | 0 |
| Length: | 7.64 | Let With : | | | | | Future Cost : | 0 | FFOS: | 160 | 0 | 2,010 | 0 | 0 | 0 |
| MPO: | Y | Tip No. : 7360D-25 | | | | | Payback: | 0 | 0 | 0 | 0 | 0 | 0 | 0 | 0 |
| County: | ST. LOUIS | Pavement resurfacing, replace signals, upgrade pedestrian facilities on Frost Avenue and Airport Road under I-170. | | | | | Engineering: | 0 | 38 | 20 | 103 | 0 | 0 | 0 | 0 |
| Route: | CST FROST AVE | Federal: | 1,283 | State : | 321 | Local : | 0 | Estimated Total: | 1,604 | R/W: | 0 | 0 | 0 | 0 | 0 |
| Project No.: | SL0243 | Anticipated Federal Funds : NHPP | | | | | Award Date : | 2028 | Construction: | 0 | 0 | 0 | 1,443 | 0 | 0 |
| Length: | 0.11 | Let With : | | | | | Future Cost : | 0 | FFOS: | 0 | 0 | 0 | 0 | 0 | 0 |
| MPO: | Y | Tip No. : | | | | | Payback: | 0 | 0 | 0 | 0 | 0 | 0 | 0 | 0 |

2026 - 2030 Highway and Bridge Construction Schedule

| 2026 - 2030 Highway and Bridge Construction Schedule | | | | | | | | STATE FISCAL YEAR PROJECT BUDGETING | | | | | | | |
|--|---------------------|---|--------|---------|--------|---------|---------------|-------------------------------------|---------------|--------|--------|--------|--------|--------|-------|
| | | | | | | | | Prior | 7/2025 | 7/2026 | 7/2027 | 7/2028 | 7/2029 | | |
| | | | | | | | | Prog | 6/2026 | 6/2027 | 6/2028 | 6/2029 | 6/2030 | | |
| County: | ST. LOUIS | Bridge replacement at the I-270 and I-70 interchange. Project involves bridges A3764 and A3766. | | | | | Engineering: | 1,430 | 900 | 130 | 90 | 2,937 | 0 | | |
| Route: | RP IS270E TO IS70W | Federal: | 40,532 | State : | 10,133 | Local : | 0 | Estimated Total: | 52,095 | R/W: | 0 | 0 | 0 | 0 | 0 |
| Project No.: | SL0086 | Anticipated Federal Funds : NHPP | | | | | Award Date : | 2029 | Construction: | 0 | 0 | 0 | 0 | 46,608 | 0 |
| Length: | 0.06 | Let With : | | | | | Future Cost : | 0 | FFOS: | 0 | 0 | 0 | 0 | 0 | 0 |
| MPO: | Y | Tip No. : 7230C-23 | | | | | Payback: | 0 | 0 | 0 | 0 | 0 | 0 | 0 | 0 |
| County: | ST. LOUIS | Bridge washing on I-270, I-70, I-170, I-55, I-44, I-64, Rte. 100, Rte. 141 and Rte. 370. Project involves bridge A2926, A3764, A3766, A4650, A4651, A4652, A4653, A4881, A4882, A5093, A5411, A5412, A5682, A6370, A6371, A8013, A8014 and A8375. | | | | | Engineering: | 0 | 5 | 10 | 10 | 50 | 97 | | |
| Route: | RP IS270W TO IS170E | Federal: | 1,082 | State : | 270 | Local : | 0 | Estimated Total: | 1,352 | R/W: | 0 | 0 | 0 | 0 | 0 |
| Project No.: | SL0264 | Anticipated Federal Funds : NHPP | | | | | Award Date : | 2030 | Construction: | 0 | 0 | 0 | 0 | 0 | 1,180 |
| Length: | 2.73 | Let With : | | | | | Future Cost : | 0 | FFOS: | 0 | 0 | 0 | 0 | 0 | 0 |
| MPO: | Y | Tip No. : | | | | | Payback: | 0 | 0 | 0 | 0 | 0 | 0 | 0 | 0 |
| County: | ST. LOUIS | Bridge rehabilitation on ramps between I-170 and I-64. Project involves bridges A8013 and A8014. | | | | | Engineering: | 262 | 75 | 50 | 0 | 0 | 0 | 0 | |
| Route: | RP IS64E TO IS170W | Federal: | 636 | State : | 159 | Local : | 0 | Estimated Total: | 1,057 | R/W: | 0 | 0 | 0 | 0 | 0 |
| Project No.: | 613634 | Anticipated Federal Funds : NHPP | | | | | Award Date : | 2027 | Construction: | 0 | 0 | 670 | 0 | 0 | 0 |
| Length: | 0.24 | Let With : 613567 | | | | | Future Cost : | 0 | FFOS: | 0 | 0 | 0 | 0 | 0 | 0 |
| MPO: | Y | Tip No. : 7216C-22 | | | | | Payback: | 0 | 0 | 0 | 0 | 0 | 0 | 0 | 0 |
| County: | ST. LOUIS | Bridge replacement over I-64. Project involves bridge A2170. | | | | | Engineering: | 90 | 90 | 50 | 20 | 250 | 0 | | |
| Route: | RP IS64W TO LONG RD | Federal: | 3,386 | State : | 846 | Local : | 0 | Estimated Total: | 4,322 | R/W: | 0 | 0 | 0 | 0 | 0 |
| Project No.: | SL0070 | Anticipated Federal Funds : NHPP | | | | | Award Date : | 2029 | Construction: | 0 | 0 | 0 | 0 | 3,822 | 0 |
| Length: | 0.07 | Let With : | | | | | Future Cost : | 0 | FFOS: | 0 | 0 | 0 | 0 | 0 | 0 |
| MPO: | Y | Tip No. : 7229Q-23 | | | | | Payback: | 0 | 0 | 0 | 0 | 0 | 0 | 0 | 0 |
| County: | ST. LOUIS | Bridge deck sealing on southbound Rte. 141 entrance ramp to eastbound I-44 and Outer Road 44 entrance ramp to westbound I-44 over Rte. 141. Project involves bridge A8375 and A8501. | | | | | Engineering: | 5 | 20 | 164 | 0 | 0 | 0 | | |
| Route: | RP MO141S TO IS44E | Adv. CN: | 1,520 | State : | 380 | Local : | 0 | Estimated Total: | 1,905 | R/W: | 0 | 0 | 0 | 0 | 0 |
| Project No.: | SL0209 | Anticipated Federal Funds : AC-STBG | | | | | Award Date : | 2027 | Construction: | 0 | 0 | 1,716 | 0 | 0 | 0 |
| Length: | 0.31 | Let With : | | | | | Future Cost : | 0 | FFOS: | 0 | 0 | 0 | 0 | 0 | 0 |
| MPO: | Y | Tip No. : 7372Q-25 | | | | | Payback: | 0 | 0 | 0 | 0 | 0 | 0 | 0 | 0 |

2026 - 2030 Highway and Bridge Construction Schedule

| 2026 - 2030 Highway and Bridge Construction Schedule | | | | | | | | STATE FISCAL YEAR PROJECT BUDGETING | | | | | | | | |
|--|---------------------|---|-------|---------|-------|---------|---|-------------------------------------|--------|---------------|--------|--------|--------|-------|-------|---|
| | | | | | | | | Prior | 7/2025 | 7/2026 | 7/2027 | 7/2028 | 7/2029 | | | |
| | | | | | | | | Prog | 6/2026 | 6/2027 | 6/2028 | 6/2029 | 6/2030 | | | |
| County: | ST. LOUIS | Bridge rehabilitation over I-70. Project involves bridge A6175. | | | | | | Engineering: | 20 | 65 | 195 | 0 | 0 | 0 | | |
| Route: | CST NORTH HANLEY RD | Federal: | 1,124 | State : | 281 | Local : | 0 | Estimated Total: | 1,425 | R/W: | 0 | 0 | 0 | 0 | 0 | |
| Project No.: | SL0023 | Anticipated Federal Funds : NHPP | | | | | | Award Date : | 2027 | Construction: | 0 | 0 | 1,145 | 0 | 0 | 0 |
| Length: | 0.08 | Let With : SL0278 | | | | | | Future Cost : | 0 | FFOS: | 0 | 0 | 0 | 0 | 0 | 0 |
| MPO: | Y | Tip No. : 7227Y-23 | | | | | | Payback: | 0 | 0 | 0 | 0 | 0 | 0 | 0 | 0 |
| County: | ST. LOUIS | Upgrade pedestrian facilities and replace signals at I-70. | | | | | | Engineering: | 0 | 70 | 134 | 0 | 0 | 0 | 0 | 0 |
| Route: | CST NORTH HANLEY RD | Federal: | 526 | State : | 132 | Local : | 0 | Estimated Total: | 658 | R/W: | 0 | 5 | 0 | 0 | 0 | 0 |
| Project No.: | SL0278 | Anticipated Federal Funds : NHPP | | | | | | Award Date : | 2027 | Construction: | 0 | 0 | 449 | 0 | 0 | 0 |
| Length: | 0.08 | Let With : SL0023 | | | | | | Future Cost : | 0 | FFOS: | 0 | 0 | 0 | 0 | 0 | 0 |
| MPO: | Y | Tip No. : | | | | | | Payback: | 0 | 0 | 0 | 0 | 0 | 0 | 0 | 0 |
| County: | ST. LOUIS | Pavement resurfacing and upgrade pedestrian facilities from West Florissant Avenue to Woodrow Avenue. | | | | | | Engineering: | 430 | 300 | 730 | 0 | 0 | 0 | 0 | 0 |
| Route: | RT U | Federal: | 4,359 | State : | 1,090 | Local : | 0 | Estimated Total: | 5,879 | R/W: | 0 | 50 | 0 | 0 | 0 | 0 |
| Project No.: | 6S3655 | Anticipated Federal Funds : NHPP | | | | | | Award Date : | 2027 | Construction: | 0 | 0 | 4,369 | 0 | 0 | 0 |
| Length: | 2.29 | Let With : | | | | | | Future Cost : | 0 | FFOS: | 0 | 0 | 0 | 0 | 0 | 0 |
| MPO: | Y | Tip No. : 7216P-22 | | | | | | Payback: | 0 | 0 | 0 | 0 | 0 | 0 | 0 | 0 |
| County: | ST. LOUIS CITY | Upgrade signals from Prather Avenue to 4th Street. | | | | | | Engineering: | 0 | 175 | 25 | 96 | 0 | 0 | 0 | 0 |
| Route: | MO 100 | Adv. CN: | 1,306 | State : | 326 | Local : | 0 | Estimated Total: | 1,632 | R/W: | 0 | 0 | 10 | 0 | 0 | 0 |
| Project No.: | SL0252 | Anticipated Federal Funds : AC-STBG | | | | | | Award Date : | 2027 | Construction: | 0 | 0 | 0 | 1,326 | 0 | 0 |
| Length: | 6.26 | Let With : | | | | | | Future Cost : | 0 | FFOS: | 0 | 0 | 0 | 0 | 0 | 0 |
| MPO: | Y | Tip No. : | | | | | | Payback: | 0 | 0 | 0 | 0 | 0 | 0 | 0 | 0 |
| County: | ST. LOUIS CITY | Pavement resurfacing, upgrade signals, signage, lighting, sidewalk from 0.1 mile north of Rte. 115 to Destrehan Street, upgrade striping on Rte. 115 and replace fencing over I-70. Project involves bridges A6238 and A6239. | | | | | | Engineering: | 0 | 200 | 25 | 25 | 229 | 0 | 0 | 0 |
| Route: | CST 11TH ST | Federal: | 2,978 | State : | 745 | Local : | 0 | Estimated Total: | 3,723 | R/W: | 0 | 0 | 0 | 0 | 0 | 0 |
| Project No.: | SL0286 | Anticipated Federal Funds : NHPP | | | | | | Award Date : | 2029 | Construction: | 0 | 0 | 0 | 0 | 3,244 | 0 |
| Length: | 0.62 | Let With : | | | | | | Future Cost : | 0 | FFOS: | 0 | 0 | 0 | 0 | 0 | 0 |
| MPO: | Y | Tip No. : | | | | | | Payback: | 0 | 0 | 0 | 0 | 0 | 0 | 0 | 0 |

2026 - 2030 Highway and Bridge Construction Schedule

| 2026 - 2030 Highway and Bridge Construction Schedule | | | | | | | | STATE FISCAL YEAR PROJECT BUDGETING | | | | | | | | |
|--|----------------|--|--------|---------|-------|---------|---|-------------------------------------|--------|---------------|--------|--------|--------|-------|-------|--------|
| | | | | | | | | Prior | 7/2025 | 7/2026 | 7/2027 | 7/2028 | 7/2029 | | | |
| | | | | | | | | Prog | 6/2026 | 6/2027 | 6/2028 | 6/2029 | 6/2030 | | | |
| County: | ST. LOUIS CITY | Bridge washing from north of Biddle St. to Washington Ave, Gratiot St. to Park Ave, on I-64 Clayton Ave. to west of Compton Ave, 21st St. to 1st St. and on Rte. H I-70 to west of Hall St. Project involves bridges A1501, A1516, A3162, A3594, A7165, L0361 and L0815. | | | | | | Engineering: | 5 | 5 | 5 | 5 | 96 | 0 | | |
| Route: | IS 44 | Federal: | 1,408 | State : | 156 | Local : | 0 | Estimated Total: | 1,569 | R/W: | 0 | 0 | 0 | 0 | 0 | 0 |
| Project No.: | SL0195 | Anticipated Federal Funds : NHPP | | | | | | Award Date : | 2028 | Construction: | 0 | 0 | 0 | 0 | 1,453 | 0 |
| Length: | 1.67 | Let With : | | | | | | Future Cost : | 0 | FFOS: | 0 | 0 | 0 | 0 | 0 | 0 |
| MPO: | Y | Tip No. : 7322Y-25 | | | | | | Payback: | 0 | 0 | 0 | 0 | 0 | 0 | 0 | 0 |
| County: | ST. LOUIS CITY | Bridge preventative maintenance north of Gratiot Street to Park Avenue. Project involves bridges A3162 and L0361. | | | | | | Engineering: | 10 | 25 | 40 | 99 | 0 | 0 | 0 | 0 |
| Route: | IS 44 | Federal: | 1,452 | State : | 161 | Local : | 0 | Estimated Total: | 1,623 | R/W: | 0 | 0 | 0 | 0 | 0 | 0 |
| Project No.: | SL0205 | Anticipated Federal Funds : NHPP | | | | | | Award Date : | 2028 | Construction: | 0 | 0 | 0 | 1,449 | 0 | 0 |
| Length: | 0.58 | Let With : SL0205B | | | | | | Future Cost : | 0 | FFOS: | 0 | 0 | 0 | 0 | 0 | 0 |
| MPO: | Y | Tip No. : 7372E-25 | | | | | | Payback: | 0 | 0 | 0 | 0 | 0 | 0 | 0 | 0 |
| County: | ST. LOUIS CITY | Bridge rehabilitation from north of Biddle Street to Washington Avenue. Project involves bridge L0815. | | | | | | Engineering: | 0 | 100 | 1,000 | 1,000 | 2,000 | 2,277 | | |
| Route: | IS 44 | Federal: | 37,877 | State : | 4,208 | Local : | 0 | Estimated Total: | 42,085 | R/W: | 0 | 0 | 0 | 0 | 0 | 0 |
| Project No.: | SL0263 | Anticipated Federal Funds : NHPP | | | | | | Award Date : | 2030 | Construction: | 0 | 0 | 0 | 0 | 0 | 35,708 |
| Length: | 0.49 | Let With : | | | | | | Future Cost : | 0 | FFOS: | 0 | 0 | 0 | 0 | 0 | 0 |
| MPO: | Y | Tip No. : | | | | | | Payback: | 0 | 0 | 0 | 0 | 0 | 0 | 0 | 0 |
| County: | ST. LOUIS CITY | Bridge painting from Garrot Street to Park Avenue. Project involves bridge A3162 and L0361. | | | | | | Engineering: | 0 | 50 | 1,000 | 1,000 | 1,000 | 2,887 | | |
| Route: | IS 44 | Federal: | 44,262 | State : | 4,918 | Local : | 0 | Estimated Total: | 49,180 | R/W: | 0 | 0 | 0 | 0 | 0 | 0 |
| Project No.: | SL0262 | Anticipated Federal Funds : NHPP | | | | | | Award Date : | 2030 | Construction: | 0 | 0 | 0 | 0 | 0 | 43,243 |
| Length: | 0.58 | Let With : | | | | | | Future Cost : | 0 | FFOS: | 0 | 0 | 0 | 0 | 0 | 0 |
| MPO: | Y | Tip No. : | | | | | | Payback: | 0 | 0 | 0 | 0 | 0 | 0 | 0 | 0 |
| County: | ST. LOUIS CITY | Pavement resurfacing from 0.2 mile west of Grand Boulevard to west of Kingshighway Boulevard. | | | | | | Engineering: | 0 | 20 | 36 | 0 | 0 | 0 | 0 | 0 |
| Route: | IS 44 | Federal: | 464 | State : | 51 | Local : | 0 | Estimated Total: | 515 | R/W: | 0 | 0 | 0 | 0 | 0 | 0 |
| Project No.: | SL0285 | Anticipated Federal Funds : NHPP | | | | | | Award Date : | 2026 | Construction: | 0 | 0 | 459 | 0 | 0 | 0 |
| Length: | 0.00 | Let With : | | | | | | Future Cost : | 0 | FFOS: | 0 | 0 | 0 | 0 | 0 | 0 |
| MPO: | Y | Tip No. : | | | | | | Payback: | 0 | 0 | 0 | 0 | 0 | 0 | 0 | 0 |

2026 - 2030 Highway and Bridge Construction Schedule

| 2026 - 2030 Highway and Bridge Construction Schedule | | | | | | | | | STATE FISCAL YEAR PROJECT BUDGETING | | | | | | |
|--|----------------|--|--------|---------|-------|---------|-----|-------------------------|-------------------------------------|--------|--------|--------|--------|--------|---|
| | | | | | | | | | Prior | 7/2025 | 7/2026 | 7/2027 | 7/2028 | 7/2029 | |
| | | | | | | | | | Prog | 6/2026 | 6/2027 | 6/2028 | 6/2029 | 6/2030 | |
| County: | ST. LOUIS CITY | Bridge preventative maintenance over the Mississippi River. Project involves bridge A1500. \$355,500 IDOT funds. | | | | | | Engineering: | 0 | 40 | 45 | 54 | 0 | 0 | |
| Route: | IS 55 | Federal: | 537 | State : | 0 | Local : | 356 | Estimated Total: 893 | R/W: | 0 | 0 | 0 | 0 | 0 | |
| Project No.: | SL0205B | Anticipated Federal Funds : NHPP | | | | | | Award Date : 2028 | Construction: | 0 | 0 | 0 | 754 | 0 | 0 |
| Length: | 0.21 | Let With : SL0205 | | | | | | Future Cost : 0 | FFOS: | 0 | 0 | 0 | 356 | 0 | 0 |
| MPO: | Y | Tip No. : | | | | | | Payback: | 0 | 0 | 0 | 0 | 0 | 0 | 0 |
| County: | ST. LOUIS CITY | Bridge replacement over Vandeventer Avenue and Clayton Avenue. Project involves bridge L0667. | | | | | | Engineering: | 3,583 | 3,178 | 3,842 | 0 | 0 | 0 | |
| Route: | IS 64 | Federal: | 57,776 | State : | 6,419 | Local : | 0 | Estimated Total: 67,778 | R/W: | 0 | 1,020 | 0 | 0 | 0 | 0 |
| Project No.: | 6I3502 | Anticipated Federal Funds : NHPP | | | | | | Award Date : 2026 | Construction: | 0 | 0 | 56,155 | 0 | 0 | 0 |
| Length: | 0.43 | Let With : 6I3574 | | | | | | Future Cost : 0 | FFOS: | 0 | 0 | 0 | 0 | 0 | 0 |
| MPO: | Y | Tip No. : 6991Q-20 | | | | | | Payback: | 0 | 0 | 0 | 0 | 0 | 0 | 0 |
| County: | ST. LOUIS CITY | Bridge rehabilitation and reconfigure ramps from Kingshighway Boulevard to Jefferson Avenue (Partial). Project involves bridge A3651. | | | | | | Engineering: | 1,300 | 2,500 | 2,253 | 0 | 0 | 0 | |
| Route: | IS 64 | Federal: | 30,207 | State : | 3,356 | Local : | 0 | Estimated Total: 34,863 | R/W: | 0 | 1,000 | 0 | 0 | 0 | 0 |
| Project No.: | SL0087 | Anticipated Federal Funds : NHPP | | | | | | Award Date : 2027 | Construction: | 0 | 0 | 27,810 | 0 | 0 | 0 |
| Length: | 2.55 | Let With : | | | | | | Future Cost : 0 | FFOS: | 0 | 0 | 0 | 0 | 0 | 0 |
| MPO: | Y | Tip No. : 7230D-23 | | | | | | Payback: | 0 | 0 | 0 | 0 | 0 | 0 | 0 |
| County: | ST. LOUIS CITY | Bridge rehabilitation from west of Compton Avenue to west of Clayton Avenue. Project involves bridge A3594. | | | | | | Engineering: | 2,326 | 1,400 | 2,129 | 0 | 0 | 0 | |
| Route: | IS 64 | Federal: | 31,419 | State : | 3,491 | Local : | 0 | Estimated Total: 37,236 | R/W: | 0 | 0 | 0 | 0 | 0 | 0 |
| Project No.: | 6I3574 | Anticipated Federal Funds : NHPP | | | | | | Award Date : 2026 | Construction: | 0 | 0 | 31,381 | 0 | 0 | 0 |
| Length: | 1.05 | Let With : 6I3502 | | | | | | Future Cost : 0 | FFOS: | 0 | 0 | 0 | 0 | 0 | 0 |
| MPO: | Y | Tip No. : 7171S-22 | | | | | | Payback: | 0 | 0 | 0 | 0 | 0 | 0 | 0 |
| County: | ST. LOUIS CITY | Bridge washing over the Mississippi River on I-70, I-55 and I-255. Project involves bridges A1500, A1850, A4936 and A6500. \$576,000 IDOT funds. | | | | | | Engineering: | 17 | 93 | 0 | 0 | 0 | 0 | |
| Route: | IS 70 | Federal: | 669 | State : | 0 | Local : | 576 | Estimated Total: 1,262 | R/W: | 0 | 0 | 0 | 0 | 0 | 0 |
| Project No.: | 6I3662 | Anticipated Federal Funds : NHPP | | | | | | Award Date : 10/2025 | Construction: | 0 | 1,152 | 0 | 0 | 0 | 0 |
| Length: | 1.01 | Let With : | | | | | | Future Cost : 0 | FFOS: | 0 | 576 | 0 | 0 | 0 | 0 |
| MPO: | Y | Tip No. : 7216M-22 | | | | | | Payback: | 0 | 0 | 0 | 0 | 0 | 0 | 0 |

2026 - 2030 Highway and Bridge Construction Schedule

| 2026 - 2030 Highway and Bridge Construction Schedule | | | | | | | | STATE FISCAL YEAR PROJECT BUDGETING | | | | | | | | |
|--|-------------------------------|---|--------|---------|-------|---------|-------|-------------------------------------|--------|---------------|--------|--------|--------|--------|---|---|
| | | | | | | | | Prior | 7/2025 | 7/2026 | 7/2027 | 7/2028 | 7/2029 | | | |
| | | | | | | | | Prog | 6/2026 | 6/2027 | 6/2028 | 6/2029 | 6/2030 | | | |
| County: | ST. LOUIS CITY | Bridge rehabilitation on the Stan Musial Veterans Memorial Bridge over the Mississippi River. Project involves bridge A6500. \$6,333,016 IDOT funds. | | | | | | Engineering: | 3 | 150 | 50 | 891 | 0 | 0 | | |
| Route: | IS 70 | Federal: | 8,195 | State : | 0 | Local : | 6,333 | Estimated Total: | 14,531 | R/W: | 0 | 0 | 0 | 0 | 0 | |
| Project No.: | SL0084 | Anticipated Federal Funds : NHPP | | | | | | Award Date : | 2027 | Construction: | 0 | 0 | 0 | 13,437 | 0 | 0 |
| Length: | 0.53 | Let With : | | | | | | Future Cost : | 0 | FFOS: | 0 | 0 | 0 | 6,333 | 0 | 0 |
| MPO: | Y | Tip No. : 7230A-23 | | | | | | Payback: | 0 | 0 | 0 | 0 | 0 | 0 | 0 | 0 |
| County: | ST. LOUIS CITY | Pavement resurfacing, reduce lanes, upgrade signage and signals from west of Skinker Parkway to Tucker Boulevard. | | | | | | Engineering: | 417 | 1,057 | 0 | 0 | 0 | 0 | 0 | 0 |
| Route: | RT D | Federal: | 8,510 | State : | 2,128 | Local : | 0 | Estimated Total: | 11,055 | R/W: | 0 | 10 | 0 | 0 | 0 | 0 |
| Project No.: | 6S3438 | Anticipated Federal Funds : NHPP | | | | | | Award Date : | 3/2026 | Construction: | 0 | 9,571 | 0 | 0 | 0 | 0 |
| Length: | 5.78 | Let With : | | | | | | Future Cost : | 0 | FFOS: | 0 | 0 | 0 | 0 | 0 | 0 |
| MPO: | Y | Tip No. : 6990U-20 | | | | | | Payback: | 0 | 0 | 0 | 0 | 0 | 0 | 0 | 0 |
| County: | ST. LOUIS CITY | Payment to IDOT to add navigation lighting on the Martin Luther King Bridge and Clark Bridge over the Mississippi River. Project involves bridges A4278 and A4856. | | | | | | Engineering: | 0 | 21 | 0 | 0 | 0 | 0 | 0 | 0 |
| Route: | CST DR MARTIN LUTHER KING BRG | Federal: | 257 | State : | 64 | Local : | 0 | Estimated Total: | 321 | R/W: | 0 | 0 | 0 | 0 | 0 | 0 |
| Project No.: | SL0189 | Anticipated Federal Funds : NHPP | | | | | | Award Date : | / | Construction: | 0 | 300 | 0 | 0 | 0 | 0 |
| Length: | 0.51 | Let With : | | | | | | Future Cost : | 0 | FFOS: | 0 | 0 | 0 | 0 | 0 | 0 |
| MPO: | Y | Tip No. : 7322S-26 | | | | | | Payback: | 0 | 0 | 0 | 0 | 0 | 0 | 0 | 0 |
| County: | ST. LOUIS CITY | Pavement resurfacing and modify lighting from I-270 to Hall Street. | | | | | | Engineering: | 52 | 52 | 244 | 0 | 0 | 0 | 0 | 0 |
| Route: | RT H | Federal: | 2,546 | State : | 636 | Local : | 0 | Estimated Total: | 3,234 | R/W: | 0 | 0 | 0 | 0 | 0 | 0 |
| Project No.: | SL0065 | Anticipated Federal Funds : NHPP | | | | | | Award Date : | 2027 | Construction: | 0 | 0 | 2,886 | 0 | 0 | 0 |
| Length: | 3.54 | Let With : | | | | | | Future Cost : | 0 | FFOS: | 0 | 0 | 0 | 0 | 0 | 0 |
| MPO: | Y | Tip No. : 7229M-23 | | | | | | Payback: | 0 | 0 | 0 | 0 | 0 | 0 | 0 | 0 |
| County: | ST. LOUIS CITY | Bridge replacement on Weber Road, Loughborough Avenue over I-55, ramp realignment on northbound I-55 ramp to Idaho Avenue and on ramp at Loughborough Avenue. Project involves bridges A0918 and A1077. | | | | | | Engineering: | 715 | 330 | 891 | 0 | 0 | 0 | 0 | 0 |
| Route: | CST WEBER RD | Federal: | 11,754 | State : | 2,939 | Local : | 0 | Estimated Total: | 15,408 | R/W: | 0 | 250 | 0 | 0 | 0 | 0 |
| Project No.: | 6S3442 | Anticipated Federal Funds : NHPP | | | | | | Award Date : | 2027 | Construction: | 0 | 0 | 13,222 | 0 | 0 | 0 |
| Length: | 0.13 | Let With : | | | | | | Future Cost : | 0 | FFOS: | 0 | 0 | 0 | 0 | 0 | 0 |
| MPO: | Y | Tip No. : 6991U-20 | | | | | | Payback: | 0 | 0 | 0 | 0 | 0 | 0 | 0 | 0 |

2026 - 2030 Highway and Bridge Construction Schedule

| 2026 - 2030 Highway and Bridge Construction Schedule | | | | | | | STATE FISCAL YEAR PROJECT BUDGETING | | | | | | | | |
|--|-------------------------|--|--------|---------|-------|---------|-------------------------------------|------------------|--------|--------|--------|--------|-------|---|---|
| | | | | | | | Prior | 7/2025 | 7/2026 | 7/2027 | 7/2028 | 7/2029 | | | |
| | | | | | | | Prog | 6/2026 | 6/2027 | 6/2028 | 6/2029 | 6/2030 | | | |
| County: | ST. LOUIS CITY | Bridge rehabilitation over Terra West Belt Railroad and I-70, Rte. 366 and Rte. 30 over the River Des Peres Drainage Channel and Rte. 115 over Terra West Belt Railroad. Project involves bridges A0482, A3208, A7167 and A7168. | | | | | Engineering: | 45 | 20 | 95 | 282 | 0 | 0 | | |
| Route: | CST WEST FLORISSANT AVE | Federal: | 2,874 | State : | 718 | Local : | 0 | Estimated Total: | 3,637 | R/W: | 0 | 0 | 0 | 0 | 0 |
| Project No.: | 6S3552 | Anticipated Federal Funds : NHPP | | | | | Construction: | 0 | 0 | 0 | 3,195 | 0 | 0 | | |
| Length: | 0.56 | Award Date : 2028 | | | | | FFOS: | 0 | 0 | 0 | 0 | 0 | 0 | | |
| MPO: | Y Tip No. : 7219H-22 | Let With : Future Cost : 0 | | | | | Payback: | 0 | 0 | 0 | 0 | 0 | 0 | | |
| County: | VARIOUS | Payback beginning in SFY 2008 for Safe and Sound bridges in the St. Louis District. | | | | | Engineering: | 0 | 0 | 0 | 0 | 0 | 0 | | |
| Route: | VARIOUS | Federal: | 0 | State : | 6,550 | Local : | 0 | Estimated Total: | 26,028 | R/W: | 30 | 0 | 0 | 0 | 0 |
| Project No.: | 5B0800U | Anticipated Federal Funds : STATE | | | | | Construction: | 0 | 0 | 0 | 0 | 0 | 0 | | |
| Length: | 0.00 | Let With : Future Cost : 2,001 - 5,000 | | | | | FFOS: | 30 | 0 | 0 | 0 | 0 | 0 | | |
| MPO: | Y Tip No. : 4772-08 | | | | | | Payback: | 19,448 | 1,310 | 1,310 | 1,310 | 1,310 | 1,310 | | |
| County: | VARIOUS | Upgrade pedestrian facilities to comply with the ADA Transition Plan throughout the St. Louis District. | | | | | Engineering: | 2,100 | 1,320 | 0 | 0 | 0 | 0 | | |
| Route: | VARIOUS | Federal: | 16,090 | State : | 4,022 | Local : | 0 | Estimated Total: | 22,212 | R/W: | 0 | 1,345 | 0 | 0 | 0 |
| Project No.: | 6P3510 | Anticipated Federal Funds : STBG | | | | | Construction: | 0 | 17,447 | 0 | 0 | 0 | 0 | | |
| Length: | 0.00 | Let With : Future Cost : 0 | | | | | FFOS: | 0 | 0 | 0 | 0 | 0 | 0 | | |
| MPO: | Y Tip No. : 6991Z-20 | | | | | | Payback: | 0 | 0 | 0 | 0 | 0 | 0 | | |
| County: | VARIOUS | Upgrade pedestrian facilities to comply with the ADA Transition Plan throughout the St. Louis District. | | | | | Engineering: | 1,166 | 1,369 | 0 | 0 | 0 | 0 | | |
| Route: | VARIOUS | Federal: | 8,894 | State : | 2,223 | Local : | 0 | Estimated Total: | 14,002 | R/W: | 1,719 | 0 | 0 | 0 | 0 |
| Project No.: | 6P3510C | Anticipated Federal Funds : STBG | | | | | Construction: | 0 | 9,748 | 0 | 0 | 0 | 0 | | |
| Length: | 0.00 | Let With : Future Cost : 0 | | | | | FFOS: | 0 | 0 | 0 | 0 | 0 | 0 | | |
| MPO: | Y Tip No. : 7265K-23 | | | | | | Payback: | 0 | 0 | 0 | 0 | 0 | 0 | | |
| County: | VARIOUS | Emergency response operations and staffing in the St. Louis District. | | | | | Engineering: | 4 | 1 | 0 | 0 | 0 | 0 | | |
| Route: | VARIOUS | Adv. CN: | 2,017 | State : | 504 | Local : | 0 | Estimated Total: | 2,525 | R/W: | 0 | 0 | 0 | 0 | 0 |
| Project No.: | 6Q2026B | Anticipated Federal Funds : AC-STBG | | | | | Construction: | 0 | 2,520 | 0 | 0 | 0 | 0 | | |
| Length: | 0.00 | Let With : Future Cost : 0 | | | | | FFOS: | 0 | 0 | 0 | 0 | 0 | 0 | | |
| MPO: | Y Tip No. : 7227C-23 | | | | | | Payback: | 0 | 0 | 0 | 0 | 0 | 0 | | |

2026 - 2030 Highway and Bridge Construction Schedule

| 2026 - 2030 Highway and Bridge Construction Schedule | | | | | | | | | STATE FISCAL YEAR PROJECT BUDGETING | | | | | |
|--|---------|---|-------|---------|-----|---------|---|------------------------|-------------------------------------|--------|--------|--------|--------|--------|
| | | | | | | | | | Prior | 7/2025 | 7/2026 | 7/2027 | 7/2028 | 7/2029 |
| | | | | | | | | | Prog | 6/2026 | 6/2027 | 6/2028 | 6/2029 | 6/2030 |
| County: | VARIOUS | ITS operations, MoDOT staff, equipment maintenance and Transportation Management Center (TMC) operations at the TMC building in the St. Louis District. | | | | | | Engineering: | 4 | 1 | 0 | 0 | 0 | 0 |
| Route: | VARIOUS | Adv. CN: | 721 | State : | 180 | Local : | 0 | Estimated Total: 905 | R/W: | 0 | 0 | 0 | 0 | 0 |
| Project No.: | 6Q2026C | Anticipated Federal Funds : AC-STBG | | | | | | Construction: | 0 | 900 | 0 | 0 | 0 | 0 |
| Length: | 0.00 | Let With : | | | | | | FFOS: | 0 | 0 | 0 | 0 | 0 | 0 |
| MPO: | Y | Tip No. : 7227D-22 | | | | | | Payback: | 0 | 0 | 0 | 0 | 0 | 0 |
| County: | VARIOUS | ITS operations, contract staffing and professional services at the TMC building in the St. Louis District. | | | | | | Engineering: | 4 | 1 | 0 | 0 | 0 | 0 |
| Route: | VARIOUS | Adv. CN: | 3,403 | State : | 851 | Local : | 0 | Estimated Total: 4,258 | R/W: | 0 | 0 | 0 | 0 | 0 |
| Project No.: | 6Q2026D | Anticipated Federal Funds : AC-STBG | | | | | | Construction: | 0 | 4,253 | 0 | 0 | 0 | 0 |
| Length: | 0.00 | Let With : | | | | | | FFOS: | 0 | 0 | 0 | 0 | 0 | 0 |
| MPO: | Y | Tip No. : 7227E-22 | | | | | | Payback: | 0 | 0 | 0 | 0 | 0 | 0 |
| County: | VARIOUS | ITS asset management maintenance and operations at various locations in the St. Louis District. | | | | | | Engineering: | 4 | 134 | 0 | 0 | 0 | 0 |
| Route: | VARIOUS | Adv. CN: | 1,983 | State : | 496 | Local : | 0 | Estimated Total: 2,483 | R/W: | 0 | 0 | 0 | 0 | 0 |
| Project No.: | 6Q2026E | Anticipated Federal Funds : AC-STBG | | | | | | Construction: | 0 | 2,345 | 0 | 0 | 0 | 0 |
| Length: | 0.00 | Let With : | | | | | | FFOS: | 0 | 0 | 0 | 0 | 0 | 0 |
| MPO: | Y | Tip No. : 7227F-22 | | | | | | Payback: | 0 | 0 | 0 | 0 | 0 | 0 |
| County: | VARIOUS | ITS system preservation, repairs and upgrades throughout the St. Louis District. | | | | | | Engineering: | 4 | 1 | 0 | 0 | 0 | 0 |
| Route: | VARIOUS | Adv. CN: | 1,401 | State : | 350 | Local : | 0 | Estimated Total: 1,755 | R/W: | 0 | 0 | 0 | 0 | 0 |
| Project No.: | 6Q2026F | Anticipated Federal Funds : AC-STBG | | | | | | Construction: | 0 | 1,750 | 0 | 0 | 0 | 0 |
| Length: | 0.00 | Let With : | | | | | | FFOS: | 0 | 0 | 0 | 0 | 0 | 0 |
| MPO: | Y | Tip No. : 7227G-22 | | | | | | Payback: | 0 | 0 | 0 | 0 | 0 | 0 |
| County: | VARIOUS | Advanced Traffic Management System (ATMS) maintenance contract throughout the St. Louis District. | | | | | | Engineering: | 4 | 1 | 0 | 0 | 0 | 0 |
| Route: | VARIOUS | Adv. CN: | 561 | State : | 140 | Local : | 0 | Estimated Total: 705 | R/W: | 0 | 0 | 0 | 0 | 0 |
| Project No.: | 6Q2026G | Anticipated Federal Funds : AC-STBG | | | | | | Construction: | 0 | 700 | 0 | 0 | 0 | 0 |
| Length: | 0.00 | Let With : | | | | | | FFOS: | 0 | 0 | 0 | 0 | 0 | 0 |
| MPO: | Y | Tip No. : 7227H-22 | | | | | | Payback: | 0 | 0 | 0 | 0 | 0 | 0 |

2026 - 2030 Highway and Bridge Construction Schedule

| 2026 - 2030 Highway and Bridge Construction Schedule | | | | | | | | STATE FISCAL YEAR PROJECT BUDGETING | | | | | | | |
|--|---------|--|-------|---------|-----|---------|---------------|-------------------------------------|---------------|--------|--------|--------|--------|---|---|
| | | | | | | | | Prior | 7/2025 | 7/2026 | 7/2027 | 7/2028 | 7/2029 | | |
| | | | | | | | | Prog | 6/2026 | 6/2027 | 6/2028 | 6/2029 | 6/2030 | | |
| County: | VARIOUS | ITS network support throughout the St. Louis District. | | | | | Engineering: | 3 | 1 | 0 | 0 | 0 | 0 | | |
| Route: | VARIOUS | Adv. CN: | 441 | State : | 110 | Local : | 0 | Estimated Total: | 554 | R/W: | 0 | 0 | 0 | 0 | 0 |
| Project No.: | 6Q2026H | Anticipated Federal Funds : AC-STBG | | | | | Award Date : | / | Construction: | 0 | 550 | 0 | 0 | 0 | 0 |
| Length: | 0.00 | Let With : | | | | | Future Cost : | 0 | FFOS: | 0 | 0 | 0 | 0 | 0 | 0 |
| MPO: | Y | Tip No. : 7227I-23 | | | | | Payback: | 0 | 0 | 0 | 0 | 0 | 0 | 0 | |
| County: | VARIOUS | Emergency response operations and staffing in the St. Louis District. | | | | | Engineering: | 3 | 1 | 1 | 0 | 0 | 0 | | |
| Route: | VARIOUS | Adv. CN: | 2,078 | State : | 520 | Local : | 0 | Estimated Total: | 2,601 | R/W: | 0 | 0 | 0 | 0 | 0 |
| Project No.: | SL0096B | Anticipated Federal Funds : AC-STBG | | | | | Award Date : | 2027 | Construction: | 0 | 0 | 2,596 | 0 | 0 | 0 |
| Length: | 0.00 | Let With : | | | | | Future Cost : | 0 | FFOS: | 0 | 0 | 0 | 0 | 0 | 0 |
| MPO: | Y | Tip No. : 7265P-23 | | | | | Payback: | 0 | 0 | 0 | 0 | 0 | 0 | 0 | |
| County: | VARIOUS | ITS operations, MoDOT staff, equipment maintenance and operations at the Traffic Management Center building in the St. Louis District. | | | | | Engineering: | 3 | 1 | 1 | 0 | 0 | 0 | | |
| Route: | VARIOUS | Adv. CN: | 743 | State : | 186 | Local : | 0 | Estimated Total: | 932 | R/W: | 0 | 0 | 0 | 0 | 0 |
| Project No.: | SL0096C | Anticipated Federal Funds : AC-STBG | | | | | Award Date : | 2027 | Construction: | 0 | 0 | 927 | 0 | 0 | 0 |
| Length: | 0.00 | Let With : | | | | | Future Cost : | 0 | FFOS: | 0 | 0 | 0 | 0 | 0 | 0 |
| MPO: | Y | Tip No. : 7265Q-23 | | | | | Payback: | 0 | 0 | 0 | 0 | 0 | 0 | 0 | |
| County: | VARIOUS | ITS operations, contract staffing and professional services at the Traffic Management Center building in the St. Louis District. | | | | | Engineering: | 3 | 1 | 1 | 0 | 0 | 0 | | |
| Route: | VARIOUS | Adv. CN: | 3,506 | State : | 877 | Local : | 0 | Estimated Total: | 4,386 | R/W: | 0 | 0 | 0 | 0 | 0 |
| Project No.: | SL0096D | Anticipated Federal Funds : AC-STBG | | | | | Award Date : | 2027 | Construction: | 0 | 0 | 4,381 | 0 | 0 | 0 |
| Length: | 0.00 | Let With : | | | | | Future Cost : | 0 | FFOS: | 0 | 0 | 0 | 0 | 0 | 0 |
| MPO: | Y | Tip No. : 7265R-23 | | | | | Payback: | 0 | 0 | 0 | 0 | 0 | 0 | 0 | |
| County: | VARIOUS | ITS asset management and operations at various locations in the St. Louis District. | | | | | Engineering: | 3 | 1 | 134 | 0 | 0 | 0 | | |
| Route: | VARIOUS | Adv. CN: | 2,040 | State : | 510 | Local : | 0 | Estimated Total: | 2,553 | R/W: | 0 | 0 | 0 | 0 | 0 |
| Project No.: | SL0096E | Anticipated Federal Funds : AC-STBG | | | | | Award Date : | 2026 | Construction: | 0 | 0 | 2,415 | 0 | 0 | 0 |
| Length: | 0.00 | Let With : | | | | | Future Cost : | 0 | FFOS: | 0 | 0 | 0 | 0 | 0 | 0 |
| MPO: | Y | Tip No. : 7265S-23 | | | | | Payback: | 0 | 0 | 0 | 0 | 0 | 0 | 0 | |

2026 - 2030 Highway and Bridge Construction Schedule

| 2026 - 2030 Highway and Bridge Construction Schedule | | | | | | | | | | STATE FISCAL YEAR PROJECT BUDGETING | | | | | |
|--|---------|---|-------|---------|-----|---------|---|------------------------|---------------|-------------------------------------|--------|--------|--------|--------|--------|
| | | | | | | | | | | Prior | 7/2025 | 7/2026 | 7/2027 | 7/2028 | 7/2029 |
| | | | | | | | | | | Prog | 6/2026 | 6/2027 | 6/2028 | 6/2029 | 6/2030 |
| County: | VARIOUS | ITS system preservation, repairs and upgrades throughout the St. Louis District. | | | | | | Engineering: | 3 | 1 | 1 | 0 | 0 | 0 | |
| Route: | VARIOUS | Adv. CN: | 1,472 | State : | 368 | Local : | 0 | Estimated Total: 1,843 | R/W: | 0 | 0 | 0 | 0 | 0 | |
| Project No.: | SL0096F | Anticipated Federal Funds : AC-STBG | | | | | | Award Date : 2027 | Construction: | 0 | 0 | 1,838 | 0 | 0 | |
| Length: | 0.00 | Let With : | | | | | | Future Cost : 0 | FFOS: | 0 | 0 | 0 | 0 | 0 | |
| MPO: | Y | Tip No. : 7265T-23 | | | | | | Payback: | 0 | 0 | 0 | 0 | 0 | 0 | |
| County: | VARIOUS | Advanced Traffic Management System maintenance contract throughout the St. Louis District. | | | | | | Engineering: | 3 | 1 | 1 | 0 | 0 | 0 | |
| Route: | VARIOUS | Adv. CN: | 482 | State : | 120 | Local : | 0 | Estimated Total: 605 | R/W: | 0 | 0 | 0 | 0 | 0 | |
| Project No.: | SL0096G | Anticipated Federal Funds : AC-STBG | | | | | | Award Date : 2027 | Construction: | 0 | 0 | 600 | 0 | 0 | |
| Length: | 0.00 | Let With : | | | | | | Future Cost : 0 | FFOS: | 0 | 0 | 0 | 0 | 0 | |
| MPO: | Y | Tip No. : 7265U-23 | | | | | | Payback: | 0 | 0 | 0 | 0 | 0 | 0 | |
| County: | VARIOUS | ITS network support throughout the St. Louis District. | | | | | | Engineering: | 3 | 1 | 40 | 0 | 0 | 0 | |
| Route: | VARIOUS | Adv. CN: | 473 | State : | 118 | Local : | 0 | Estimated Total: 594 | R/W: | 0 | 0 | 0 | 0 | 0 | |
| Project No.: | SL0096H | Anticipated Federal Funds : AC-STBG | | | | | | Award Date : 2027 | Construction: | 0 | 0 | 550 | 0 | 0 | |
| Length: | 0.00 | Let With : | | | | | | Future Cost : 0 | FFOS: | 0 | 0 | 0 | 0 | 0 | |
| MPO: | Y | Tip No. : 7265V-23 | | | | | | Payback: | 0 | 0 | 0 | 0 | 0 | 0 | |
| County: | VARIOUS | Job Order Contracting for asphalt pavement repair at various major route locations in the St. Louis District. | | | | | | Engineering: | 3 | 211 | 0 | 0 | 0 | 0 | |
| Route: | VARIOUS | Adv. CN: | 2,569 | State : | 642 | Local : | 0 | Estimated Total: 3,214 | R/W: | 0 | 0 | 0 | 0 | 0 | |
| Project No.: | SL0097 | Anticipated Federal Funds : AC-STBG | | | | | | Award Date : 4/2026 | Construction: | 0 | 3,000 | 0 | 0 | 0 | |
| Length: | 0.00 | Let With : | | | | | | Future Cost : 0 | FFOS: | 0 | 0 | 0 | 0 | 0 | |
| MPO: | Y | Tip No. : 7230H-23 | | | | | | Payback: | 0 | 0 | 0 | 0 | 0 | 0 | |
| County: | VARIOUS | Job Order Contracting for bridge repairs at various major route locations in the St. Louis District. | | | | | | Engineering: | 3 | 1 | 155 | 0 | 0 | 0 | |
| Route: | VARIOUS | Adv. CN: | 1,938 | State : | 484 | Local : | 0 | Estimated Total: 2,425 | R/W: | 0 | 0 | 0 | 0 | 0 | |
| Project No.: | SL0098 | Anticipated Federal Funds : AC-STBG | | | | | | Award Date : 2027 | Construction: | 0 | 0 | 2,266 | 0 | 0 | |
| Length: | 0.00 | Let With : | | | | | | Future Cost : 0 | FFOS: | 0 | 0 | 0 | 0 | 0 | |
| MPO: | Y | Tip No. : 7265W-23 | | | | | | Payback: | 0 | 0 | 0 | 0 | 0 | 0 | |

2026 - 2030 Highway and Bridge Construction Schedule

| 2026 - 2030 Highway and Bridge Construction Schedule | | | | | | | | STATE FISCAL YEAR PROJECT BUDGETING | | | | | | | | |
|--|---------|--|-------|---------|-----|---------|---|-------------------------------------|--------|---------------|--------|--------|--------|---|---|---|
| | | | | | | | | Prior | 7/2025 | 7/2026 | 7/2027 | 7/2028 | 7/2029 | | | |
| | | | | | | | | Prog | 6/2026 | 6/2027 | 6/2028 | 6/2029 | 6/2030 | | | |
| County: | VARIOUS | Job Order Contracting for concrete pavement repair at various major route locations in the St. Louis District. | | | | | | Engineering: | 3 | 281 | 0 | 0 | 0 | 0 | | |
| Route: | VARIOUS | Adv. CN: | 3,425 | State : | 856 | Local : | 0 | Estimated Total: | 4,284 | R/W: | 0 | 0 | 0 | 0 | 0 | |
| Project No.: | SL0099 | Anticipated Federal Funds : AC-STBG | | | | | | Award Date : | 4/2026 | Construction: | 0 | 4,000 | 0 | 0 | 0 | 0 |
| Length: | 0.00 | Let With : | | | | | | Future Cost : | 0 | FFOS: | 0 | 0 | 0 | 0 | 0 | 0 |
| MPO: | Y | Tip No. : 7230I-23 | | | | | | Payback: | 0 | 0 | 0 | 0 | 0 | 0 | 0 | 0 |
| County: | VARIOUS | Job Order Contracting for fence repair at various locations in the St. Louis District. | | | | | | Engineering: | 3 | 47 | 0 | 0 | 0 | 0 | 0 | 0 |
| Route: | VARIOUS | Federal: | 0 | State : | 697 | Local : | 0 | Estimated Total: | 700 | R/W: | 0 | 0 | 0 | 0 | 0 | 0 |
| Project No.: | SL0100 | Anticipated Federal Funds : STATE | | | | | | Award Date : | 6/2026 | Construction: | 0 | 650 | 0 | 0 | 0 | 0 |
| Length: | 0.00 | Let With : | | | | | | Future Cost : | 0 | FFOS: | 0 | 0 | 0 | 0 | 0 | 0 |
| MPO: | Y | Tip No. : 7230J-23 | | | | | | Payback: | 0 | 0 | 0 | 0 | 0 | 0 | 0 | 0 |
| County: | VARIOUS | Job Order Contracting for guard cable repair at various locations in the St. Louis District. | | | | | | Engineering: | 3 | 71 | 0 | 0 | 0 | 0 | 0 | 0 |
| Route: | VARIOUS | Adv. CN: | 857 | State : | 214 | Local : | 0 | Estimated Total: | 1,074 | R/W: | 0 | 0 | 0 | 0 | 0 | 0 |
| Project No.: | SL0101 | Anticipated Federal Funds : AC-STBG | | | | | | Award Date : | 6/2026 | Construction: | 0 | 1,000 | 0 | 0 | 0 | 0 |
| Length: | 0.00 | Let With : | | | | | | Future Cost : | 0 | FFOS: | 0 | 0 | 0 | 0 | 0 | 0 |
| MPO: | Y | Tip No. : 7230K-23 | | | | | | Payback: | 0 | 0 | 0 | 0 | 0 | 0 | 0 | 0 |
| County: | VARIOUS | Job Order Contracting for guardrail repair at various locations in St. Louis City and St. Louis County. | | | | | | Engineering: | 3 | 1 | 309 | 0 | 0 | 0 | 0 | 0 |
| Route: | VARIOUS | Adv. CN: | 3,874 | State : | 968 | Local : | 0 | Estimated Total: | 4,845 | R/W: | 0 | 0 | 0 | 0 | 0 | 0 |
| Project No.: | SL0102 | Anticipated Federal Funds : AC-STBG | | | | | | Award Date : | 2027 | Construction: | 0 | 0 | 4,532 | 0 | 0 | 0 |
| Length: | 0.00 | Let With : | | | | | | Future Cost : | 0 | FFOS: | 0 | 0 | 0 | 0 | 0 | 0 |
| MPO: | Y | Tip No. : 7265X-23 | | | | | | Payback: | 0 | 0 | 0 | 0 | 0 | 0 | 0 | 0 |
| County: | VARIOUS | Job Order Contracting for guardrail repair at various locations in Franklin and Jefferson Counties. | | | | | | Engineering: | 3 | 1 | 71 | 0 | 0 | 0 | 0 | 0 |
| Route: | VARIOUS | Adv. CN: | 882 | State : | 220 | Local : | 0 | Estimated Total: | 1,105 | R/W: | 0 | 0 | 0 | 0 | 0 | 0 |
| Project No.: | SL0103 | Anticipated Federal Funds : AC-STBG | | | | | | Award Date : | 2027 | Construction: | 0 | 0 | 1,030 | 0 | 0 | 0 |
| Length: | 0.00 | Let With : | | | | | | Future Cost : | 0 | FFOS: | 0 | 0 | 0 | 0 | 0 | 0 |
| MPO: | Y | Tip No. : 7265Y-23 | | | | | | Payback: | 0 | 0 | 0 | 0 | 0 | 0 | 0 | 0 |

2026 - 2030 Highway and Bridge Construction Schedule

| 2026 - 2030 Highway and Bridge Construction Schedule | | | | | | | STATE FISCAL YEAR PROJECT BUDGETING | | | | | | | | |
|--|---------|--|-------|---------|-----|---------|-------------------------------------|------------------|---------------|--------|--------|--------|---|---|---|
| | | | | | | | Prior | 7/2025 | 7/2026 | 7/2027 | 7/2028 | 7/2029 | | | |
| | | | | | | | Prog | 6/2026 | 6/2027 | 6/2028 | 6/2029 | 6/2030 | | | |
| County: | VARIOUS | Job Order Contracting for guardrail repair at various locations in St. Charles County. | | | | | Engineering: | 3 | 1 | 71 | 0 | 0 | 0 | | |
| Route: | VARIOUS | Adv. CN: | 882 | State : | 220 | Local : | 0 | Estimated Total: | 1,105 | R/W: | 0 | 0 | 0 | 0 | 0 |
| Project No.: | SL0104 | Anticipated Federal Funds : AC-STBG | | | | | Award Date : | 2027 | Construction: | 0 | 0 | 1,030 | 0 | 0 | 0 |
| Length: | 0.00 | Let With : | | | | | Future Cost : | 0 | FFOS: | 0 | 0 | 0 | 0 | 0 | 0 |
| MPO: | Y | Tip No. : 7265Z-23 | | | | | Payback: | 0 | 0 | 0 | 0 | 0 | 0 | 0 | 0 |
| County: | VARIOUS | On-call work zone enforcement at various locations in the St. Louis District. | | | | | Engineering: | 3 | 141 | 0 | 0 | 0 | 0 | 0 | 0 |
| Route: | VARIOUS | Federal: | 1,927 | State : | 214 | Local : | 0 | Estimated Total: | 2,144 | R/W: | 0 | 0 | 0 | 0 | 0 |
| Project No.: | SL0105 | Anticipated Federal Funds : SAFETY | | | | | Award Date : | /2026 | Construction: | 0 | 2,000 | 0 | 0 | 0 | 0 |
| Length: | 0.00 | Let With : | | | | | Future Cost : | 0 | FFOS: | 0 | 0 | 0 | 0 | 0 | 0 |
| MPO: | Y | Tip No. : 7230L-23 | | | | | Payback: | 0 | 0 | 0 | 0 | 0 | 0 | 0 | 0 |
| County: | VARIOUS | Upgrade ITS CCTV and communications equipment on various routes in the St. Louis District. \$3,591,585 Carbon Reduction Program funds. | | | | | Engineering: | 355 | 281 | 0 | 0 | 0 | 0 | 0 | 0 |
| Route: | VARIOUS | Federal: | 3,838 | State : | 959 | Local : | 0 | Estimated Total: | 5,152 | R/W: | 0 | 0 | 0 | 0 | 0 |
| Project No.: | SL0184 | Anticipated Federal Funds : OTHER | | | | | Award Date : | 4/2026 | Construction: | 0 | 4,516 | 0 | 0 | 0 | 0 |
| Length: | 0.00 | Let With : | | | | | Future Cost : | 0 | FFOS: | 292 | 3,299 | 0 | 0 | 0 | 0 |
| MPO: | Y | Tip No. : 7314-24 | | | | | Payback: | 0 | 0 | 0 | 0 | 0 | 0 | 0 | 0 |
| County: | VARIOUS | On-call work zone enforcement at various locations in the St. Louis District. | | | | | Engineering: | 1 | 1 | 1 | 0 | 0 | 0 | 0 | 0 |
| Route: | VARIOUS | Federal: | 1,802 | State : | 200 | Local : | 0 | Estimated Total: | 2,003 | R/W: | 0 | 0 | 0 | 0 | 0 |
| Project No.: | SL0191 | Anticipated Federal Funds : SAFETY | | | | | Award Date : | 2027 | Construction: | 0 | 0 | 2,000 | 0 | 0 | 0 |
| Length: | 0.00 | Let With : | | | | | Future Cost : | 0 | FFOS: | 0 | 0 | 0 | 0 | 0 | 0 |
| MPO: | Y | Tip No. : 7322J-25 | | | | | Payback: | 0 | 0 | 0 | 0 | 0 | 0 | 0 | 0 |
| County: | VARIOUS | Replace ITS dynamic message signs and communications equipment at various locations in the St. Louis District. | | | | | Engineering: | 5 | 279 | 0 | 0 | 0 | 0 | 0 | 0 |
| Route: | VARIOUS | Federal: | 1,842 | State : | 461 | Local : | 0 | Estimated Total: | 2,308 | R/W: | 0 | 0 | 0 | 0 | 0 |
| Project No.: | SL0203 | Anticipated Federal Funds : NHPP | | | | | Award Date : | 3/2026 | Construction: | 0 | 2,024 | 0 | 0 | 0 | 0 |
| Length: | 0.00 | Let With : | | | | | Future Cost : | 0 | FFOS: | 0 | 0 | 0 | 0 | 0 | 0 |
| MPO: | Y | Tip No. : 7372C-25 | | | | | Payback: | 0 | 0 | 0 | 0 | 0 | 0 | 0 | 0 |

2026 - 2030 Highway and Bridge Construction Schedule

| 2026 - 2030 Highway and Bridge Construction Schedule | | | | | | | | STATE FISCAL YEAR PROJECT BUDGETING | | | | | | | |
|--|---------|--|-------|---------|-----|---------|---------------|-------------------------------------|---------------|--------|--------|--------|--------|---|---|
| | | | | | | | | Prior | 7/2025 | 7/2026 | 7/2027 | 7/2028 | 7/2029 | | |
| | | | | | | | | Prog | 6/2026 | 6/2027 | 6/2028 | 6/2029 | 6/2030 | | |
| County: | VARIOUS | Replace ITS dynamic message signs and communications equipment at various locations in the St. Louis District. | | | | | Engineering: | 5 | 5 | 274 | 0 | 0 | 0 | | |
| Route: | VARIOUS | Federal: | 1,891 | State : | 473 | Local : | 0 | Estimated Total: | 2,369 | R/W: | 0 | 0 | 0 | 0 | 0 |
| Project No.: | SL0204 | Anticipated Federal Funds : NHPP | | | | | Award Date : | 2027 | Construction: | 0 | 0 | 2,085 | 0 | 0 | 0 |
| Length: | 0.00 | Let With : | | | | | Future Cost : | 0 | FFOS: | 0 | 0 | 0 | 0 | 0 | 0 |
| MPO: | Y | Tip No. : 7372D-25 | | | | | Payback: | 0 | 0 | 0 | 0 | 0 | 0 | 0 | |
| County: | VARIOUS | Pavement repair at various locations in the St. Louis District. | | | | | Engineering: | 1 | 1 | 148 | 0 | 0 | 0 | | |
| Route: | VARIOUS | Adv. CN: | 1,380 | State : | 345 | Local : | 0 | Estimated Total: | 1,726 | R/W: | 0 | 0 | 0 | 0 | 0 |
| Project No.: | SL0216 | Anticipated Federal Funds : AC-STBG | | | | | Award Date : | 2027 | Construction: | 0 | 0 | 1,576 | 0 | 0 | 0 |
| Length: | 0.00 | Let With : | | | | | Future Cost : | 0 | FFOS: | 0 | 0 | 0 | 0 | 0 | 0 |
| MPO: | Y | Tip No. : 7372U-25 | | | | | Payback: | 0 | 0 | 0 | 0 | 0 | 0 | 0 | |
| County: | VARIOUS | Emergency response operations and staffing in the St. Louis District. | | | | | Engineering: | 1 | 1 | 1 | 1 | 0 | 0 | | |
| Route: | VARIOUS | Adv. CN: | 2,142 | State : | 535 | Local : | 0 | Estimated Total: | 2,678 | R/W: | 0 | 0 | 0 | 0 | 0 |
| Project No.: | SL0219B | Anticipated Federal Funds : AC-STBG | | | | | Award Date : | 2028 | Construction: | 0 | 0 | 0 | 2,674 | 0 | 0 |
| Length: | 0.00 | Let With : | | | | | Future Cost : | 0 | FFOS: | 0 | 0 | 0 | 0 | 0 | 0 |
| MPO: | Y | Tip No. : 7372X-25 | | | | | Payback: | 0 | 0 | 0 | 0 | 0 | 0 | 0 | |
| County: | VARIOUS | ITS operations, MoDOT staff, equipment maintenance and operations at the Traffic Management Center building in the St. Louis District. | | | | | Engineering: | 1 | 1 | 1 | 1 | 0 | 0 | | |
| Route: | VARIOUS | Adv. CN: | 794 | State : | 199 | Local : | 0 | Estimated Total: | 994 | R/W: | 0 | 0 | 0 | 0 | 0 |
| Project No.: | SL0219C | Anticipated Federal Funds : AC-STBG | | | | | Award Date : | 2028 | Construction: | 0 | 0 | 0 | 990 | 0 | 0 |
| Length: | 0.00 | Let With : | | | | | Future Cost : | 0 | FFOS: | 0 | 0 | 0 | 0 | 0 | 0 |
| MPO: | Y | Tip No. : 7372Y-25 | | | | | Payback: | 0 | 0 | 0 | 0 | 0 | 0 | 0 | |
| County: | VARIOUS | ITS operations, contract staffing and professional services at the Traffic Management Center building in the St. Louis District. | | | | | Engineering: | 1 | 1 | 1 | 1 | 0 | 0 | | |
| Route: | VARIOUS | Adv. CN: | 3,682 | State : | 921 | Local : | 0 | Estimated Total: | 4,604 | R/W: | 0 | 0 | 0 | 0 | 0 |
| Project No.: | SL0219D | Anticipated Federal Funds : AC-STBG | | | | | Award Date : | 2028 | Construction: | 0 | 0 | 0 | 4,600 | 0 | 0 |
| Length: | 0.00 | Let With : | | | | | Future Cost : | 0 | FFOS: | 0 | 0 | 0 | 0 | 0 | 0 |
| MPO: | Y | Tip No. : 7372Z-25 | | | | | Payback: | 0 | 0 | 0 | 0 | 0 | 0 | 0 | |

2026 - 2030 Highway and Bridge Construction Schedule

| 2026 - 2030 Highway and Bridge Construction Schedule | | | | | | | STATE FISCAL YEAR PROJECT BUDGETING | | | | | | | | |
|--|---------|--|-------|---------|-----|---------|-------------------------------------|------------------|---------------|--------|--------|--------|-------|-------|---|
| | | | | | | | Prior | 7/2025 | 7/2026 | 7/2027 | 7/2028 | 7/2029 | | | |
| | | | | | | | Prog | 6/2026 | 6/2027 | 6/2028 | 6/2029 | 6/2030 | | | |
| County: | VARIOUS | ITS asset management and operations at various locations in the St. Louis District. | | | | | Engineering: | 1 | 1 | 1 | 134 | 0 | 0 | | |
| Route: | VARIOUS | Adv. CN: | 2,099 | State : | 525 | Local : | 0 | Estimated Total: | 2,625 | R/W: | 0 | 0 | 0 | 0 | 0 |
| Project No.: | SL0219E | Anticipated Federal Funds : AC-STBG | | | | | Award Date : | 2027 | Construction: | 0 | 0 | 0 | 2,488 | 0 | 0 |
| Length: | 0.00 | Let With : | | | | | Future Cost : | 0 | FFOS: | 0 | 0 | 0 | 0 | 0 | 0 |
| MPO: | Y | Tip No. : 7373A-25 | | | | | Payback: | 0 | 0 | 0 | 0 | 0 | 0 | 0 | 0 |
| County: | VARIOUS | ITS system preservation, repairs and upgrades throughout the St. Louis District. | | | | | Engineering: | 1 | 1 | 1 | 1 | 0 | 0 | | |
| Route: | VARIOUS | Adv. CN: | 1,546 | State : | 387 | Local : | 0 | Estimated Total: | 1,934 | R/W: | 0 | 0 | 0 | 0 | 0 |
| Project No.: | SL0219F | Anticipated Federal Funds : AC-STBG | | | | | Award Date : | 2028 | Construction: | 0 | 0 | 0 | 1,930 | 0 | 0 |
| Length: | 0.00 | Let With : | | | | | Future Cost : | 0 | FFOS: | 0 | 0 | 0 | 0 | 0 | 0 |
| MPO: | Y | Tip No. : 7373B-25 | | | | | Payback: | 0 | 0 | 0 | 0 | 0 | 0 | 0 | 0 |
| County: | VARIOUS | Advanced Traffic Management System maintenance contract throughout the St. Louis District. | | | | | Engineering: | 1 | 1 | 1 | 1 | 0 | 0 | | |
| Route: | VARIOUS | Adv. CN: | 530 | State : | 133 | Local : | 0 | Estimated Total: | 664 | R/W: | 0 | 0 | 0 | 0 | 0 |
| Project No.: | SL0219G | Anticipated Federal Funds : AC-STBG | | | | | Award Date : | 2028 | Construction: | 0 | 0 | 0 | 660 | 0 | 0 |
| Length: | 0.00 | Let With : | | | | | Future Cost : | 0 | FFOS: | 0 | 0 | 0 | 0 | 0 | 0 |
| MPO: | Y | Tip No. : 7373C-25 | | | | | Payback: | 0 | 0 | 0 | 0 | 0 | 0 | 0 | 0 |
| County: | VARIOUS | ITS network support throughout the St. Louis District. | | | | | Engineering: | 1 | 1 | 1 | 1 | 0 | 0 | | |
| Route: | VARIOUS | Adv. CN: | 466 | State : | 117 | Local : | 0 | Estimated Total: | 584 | R/W: | 0 | 0 | 0 | 0 | 0 |
| Project No.: | SL0219H | Anticipated Federal Funds : AC-STBG | | | | | Award Date : | 2028 | Construction: | 0 | 0 | 0 | 580 | 0 | 0 |
| Length: | 0.00 | Let With : | | | | | Future Cost : | 0 | FFOS: | 0 | 0 | 0 | 0 | 0 | 0 |
| MPO: | Y | Tip No. : 7373D-25 | | | | | Payback: | 0 | 0 | 0 | 0 | 0 | 0 | 0 | 0 |
| County: | VARIOUS | Emergency response operations and staffing in the St. Louis District. | | | | | Engineering: | 1 | 1 | 1 | 1 | 1 | 0 | | |
| Route: | VARIOUS | Adv. CN: | 2,206 | State : | 552 | Local : | 0 | Estimated Total: | 2,759 | R/W: | 0 | 0 | 0 | 0 | 0 |
| Project No.: | SL0220B | Anticipated Federal Funds : AC-STBG | | | | | Award Date : | 2029 | Construction: | 0 | 0 | 0 | 0 | 2,754 | 0 |
| Length: | 0.00 | Let With : | | | | | Future Cost : | 0 | FFOS: | 0 | 0 | 0 | 0 | 0 | 0 |
| MPO: | Y | Tip No. : 7373E-25 | | | | | Payback: | 0 | 0 | 0 | 0 | 0 | 0 | 0 | 0 |

2026 - 2030 Highway and Bridge Construction Schedule

| | | | | | | STATE FISCAL YEAR PROJECT BUDGETING | | | | | |
|--------------|---------|--|-------|---------|-----|-------------------------------------|--------|------------------|--------|--------|--------|
| | | | | | | Prior | 7/2025 | 7/2026 | 7/2027 | 7/2028 | 7/2029 |
| | | | | | | Prog | 6/2026 | 6/2027 | 6/2028 | 6/2029 | 6/2030 |
| County: | VARIOUS | ITS operations, MoDOT staff, equipment maintenance and operations at the Traffic Management Center building in the St. Louis District. | | | | Engineering: | 1 | 1 | 1 | 1 | 0 |
| Route: | VARIOUS | Adv. CN: | 835 | State : | 209 | Local : | 0 | Estimated Total: | 1,045 | | |
| Project No.: | SL0220C | Anticipated Federal Funds : AC-STBG | | | | Award Date : | 2029 | | | | |
| Length: | 0.00 | Let With : | | | | Future Cost : | 0 | | | | |
| MPO: | Y | Tip No. : 7373F-25 | | | | | | | | | |
| County: | VARIOUS | ITS operations, contract staffing and professional services at the Traffic Management Center building in the St. Louis District. | | | | Engineering: | 1 | 1 | 1 | 1 | 0 |
| Route: | VARIOUS | Adv. CN: | 3,747 | State : | 937 | Local : | 0 | Estimated Total: | 4,685 | | |
| Project No.: | SL0220D | Anticipated Federal Funds : AC-STBG | | | | Award Date : | 2029 | | | | |
| Length: | 0.00 | Let With : | | | | Future Cost : | 0 | | | | |
| MPO: | Y | Tip No. : 7373G-25 | | | | | | | | | |
| County: | VARIOUS | ITS asset management and operations at various locations in the St. Louis District. | | | | Engineering: | 1 | 1 | 1 | 134 | 0 |
| Route: | VARIOUS | Adv. CN: | 2,159 | State : | 540 | Local : | 0 | Estimated Total: | 2,700 | | |
| Project No.: | SL0220E | Anticipated Federal Funds : AC-STBG | | | | Award Date : | 2028 | | | | |
| Length: | 0.00 | Let With : | | | | Future Cost : | 0 | | | | |
| MPO: | Y | Tip No. : 7373H-25 | | | | | | | | | |
| County: | VARIOUS | ITS system preservation, repairs and upgrades throughout the St. Louis District. | | | | Engineering: | 1 | 1 | 1 | 1 | 0 |
| Route: | VARIOUS | Adv. CN: | 1,625 | State : | 406 | Local : | 0 | Estimated Total: | 2,032 | | |
| Project No.: | SL0220F | Anticipated Federal Funds : AC-STBG | | | | Award Date : | 2029 | | | | |
| Length: | 0.00 | Let With : | | | | Future Cost : | 0 | | | | |
| MPO: | Y | Tip No. : 7373I-25 | | | | | | | | | |
| County: | VARIOUS | Advanced Traffic Management System maintenance contract throughout the St. Louis District. | | | | Engineering: | 1 | 1 | 1 | 1 | 0 |
| Route: | VARIOUS | Adv. CN: | 531 | State : | 133 | Local : | 0 | Estimated Total: | 665 | | |
| Project No.: | SL0220G | Anticipated Federal Funds : AC-STBG | | | | Award Date : | 2029 | | | | |
| Length: | 0.00 | Let With : | | | | Future Cost : | 0 | | | | |
| MPO: | Y | Tip No. : 7373J-25 | | | | | | | | | |

2026 - 2030 Highway and Bridge Construction Schedule

| | | | | | | STATE FISCAL YEAR PROJECT BUDGETING | | | | | |
|--------------|----------------------|---|-------------|-----------|------------------------|-------------------------------------|--------|--------|--------|--------|--------|
| | | | | | | Prior | 7/2025 | 7/2026 | 7/2027 | 7/2028 | 7/2029 |
| | | | | | | Prog | 6/2026 | 6/2027 | 6/2028 | 6/2029 | 6/2030 |
| County: | VARIOUS | ITS network support throughout the St. Louis District. | | | | Engineering: | 1 | 1 | 1 | 1 | 0 |
| Route: | VARIOUS | Adv. CN: 467 | State : 117 | Local : 0 | Estimated Total: 585 | R/W: | 0 | 0 | 0 | 0 | 0 |
| Project No.: | SL0220H | Anticipated Federal Funds : AC-STBG Award Date : 2029 | | | | Construction: | 0 | 0 | 0 | 580 | 0 |
| Length: | 0.00 | Let With : Future Cost : 0 | | | | FFOS: | 0 | 0 | 0 | 0 | 0 |
| MPO: | Y Tip No. : 7373K-25 | | | | | Payback: | 0 | 0 | 0 | 0 | 0 |
| County: | VARIOUS | Upgrade striping at various locations in the St. Louis District. | | | | Engineering: | 10 | 50 | 280 | 0 | 0 |
| Route: | VARIOUS | Federal: 4,005 | State : 445 | Local : 0 | Estimated Total: 4,460 | R/W: | 0 | 0 | 0 | 0 | 0 |
| Project No.: | SL0221 | Anticipated Federal Funds : SAFETY Award Date : 2027 | | | | Construction: | 0 | 0 | 4,120 | 0 | 0 |
| Length: | 0.00 | Let With : Future Cost : 0 | | | | FFOS: | 0 | 0 | 0 | 0 | 0 |
| MPO: | Y Tip No. : 7322K-25 | | | | | Payback: | 0 | 0 | 0 | 0 | 0 |
| County: | VARIOUS | Safety improvements at various locations in St. Louis and St. Charles Counties and St. Louis City. | | | | Engineering: | 50 | 100 | 289 | 0 | 0 |
| Route: | VARIOUS | Federal: 2,848 | State : 316 | Local : 0 | Estimated Total: 3,214 | R/W: | 0 | 0 | 0 | 0 | 0 |
| Project No.: | SL0222 | Anticipated Federal Funds : SAFETY Award Date : 2027 | | | | Construction: | 0 | 0 | 2,775 | 0 | 0 |
| Length: | 0.00 | Let With : Future Cost : 0 | | | | FFOS: | 0 | 0 | 0 | 0 | 0 |
| MPO: | Y Tip No. : 7322L-25 | | | | | Payback: | 0 | 0 | 0 | 0 | 0 |
| County: | VARIOUS | Payment for bicycle and pedestrian safety action plan at various locations in the St. Louis District. | | | | Engineering: | 1 | 1 | 0 | 0 | 0 |
| Route: | VARIOUS | Federal: 181 | State : 20 | Local : 0 | Estimated Total: 202 | R/W: | 0 | 0 | 0 | 0 | 0 |
| Project No.: | SL0223 | Anticipated Federal Funds : SAFETY Award Date : / | | | | Construction: | 0 | 200 | 0 | 0 | 0 |
| Length: | 0.00 | Let With : Future Cost : 0 | | | | FFOS: | 0 | 0 | 0 | 0 | 0 |
| MPO: | Y Tip No. : 7322M-25 | Contingent upon the execution of an agreement | | | | Payback: | 0 | 0 | 0 | 0 | 0 |
| County: | VARIOUS | Pavement repair at various locations in the St. Louis District. | | | | Engineering: | 0 | 1 | 5 | 144 | 0 |
| Route: | VARIOUS | Adv. CN: 1,418 | State : 355 | Local : 0 | Estimated Total: 1,773 | R/W: | 0 | 0 | 0 | 0 | 0 |
| Project No.: | SL0255 | Anticipated Federal Funds : AC-STBG Award Date : 2028 | | | | Construction: | 0 | 0 | 0 | 1,623 | 0 |
| Length: | 0.00 | Let With : Future Cost : 0 | | | | FFOS: | 0 | 0 | 0 | 0 | 0 |
| MPO: | Y Tip No. : | | | | | Payback: | 0 | 0 | 0 | 0 | 0 |

2026 - 2030 Highway and Bridge Construction Schedule

| 2026 - 2030 Highway and Bridge Construction Schedule | | | | | | | STATE FISCAL YEAR PROJECT BUDGETING | | | | | | | | |
|--|---------|--|-------|---------|-----|---------|-------------------------------------|------------------|---------------|--------|--------|--------|-----|-----|-------|
| | | | | | | | Prior | 7/2025 | 7/2026 | 7/2027 | 7/2028 | 7/2029 | | | |
| | | | | | | | Prog | 6/2026 | 6/2027 | 6/2028 | 6/2029 | 6/2030 | | | |
| County: | VARIOUS | Pavement preservation treatment at various locations in the St. Louis District. | | | | | Engineering: | 0 | 1 | 5 | 77 | 0 | 0 | | |
| Route: | VARIOUS | Adv. CN: | 778 | State : | 194 | Local : | 0 | Estimated Total: | 972 | R/W: | 0 | 0 | 0 | 0 | 0 |
| Project No.: | SL0256 | Anticipated Federal Funds : AC-STBG | | | | | Award Date : | 2028 | Construction: | 0 | 0 | 0 | 889 | 0 | 0 |
| Length: | 0.00 | Let With : | | | | | Future Cost : | 0 | FFOS: | 0 | 0 | 0 | 0 | 0 | 0 |
| MPO: | Y | Tip No. : | | | | | Payback: | 0 | 0 | 0 | 0 | 0 | 0 | 0 | 0 |
| County: | VARIOUS | Emergency response operations and staffing in the St. Louis District. | | | | | Engineering: | 0 | 1 | 1 | 1 | 1 | 1 | 1 | 1 |
| Route: | VARIOUS | Adv. CN: | 2,274 | State : | 568 | Local : | 0 | Estimated Total: | 2,842 | R/W: | 0 | 0 | 0 | 0 | 0 |
| Project No.: | SL0257B | Anticipated Federal Funds : AC-STBG | | | | | Award Date : | 2030 | Construction: | 0 | 0 | 0 | 0 | 0 | 2,837 |
| Length: | 0.00 | Let With : | | | | | Future Cost : | 0 | FFOS: | 0 | 0 | 0 | 0 | 0 | 0 |
| MPO: | Y | Tip No. : | | | | | Payback: | 0 | 0 | 0 | 0 | 0 | 0 | 0 | 0 |
| County: | VARIOUS | ITS operations, MoDOT staff, equipment maintenance and operations at the Traffic Management Center building in the St. Louis District. | | | | | Engineering: | 0 | 1 | 1 | 1 | 1 | 1 | 1 | 1 |
| Route: | VARIOUS | Adv. CN: | 861 | State : | 215 | Local : | 0 | Estimated Total: | 1,076 | R/W: | 0 | 0 | 0 | 0 | 0 |
| Project No.: | SL0257C | Anticipated Federal Funds : AC-STBG | | | | | Award Date : | 2030 | Construction: | 0 | 0 | 0 | 0 | 0 | 1,071 |
| Length: | 0.00 | Let With : | | | | | Future Cost : | 0 | FFOS: | 0 | 0 | 0 | 0 | 0 | 0 |
| MPO: | Y | Tip No. : | | | | | Payback: | 0 | 0 | 0 | 0 | 0 | 0 | 0 | 0 |
| County: | VARIOUS | ITS operations, contract staffing and professional services at the Transportation Management Center in the St. Louis District. | | | | | Engineering: | 0 | 1 | 1 | 1 | 1 | 1 | 1 | 1 |
| Route: | VARIOUS | Adv. CN: | 3,748 | State : | 937 | Local : | 0 | Estimated Total: | 4,685 | R/W: | 0 | 0 | 0 | 0 | 0 |
| Project No.: | SL0257D | Anticipated Federal Funds : AC-STBG | | | | | Award Date : | 2030 | Construction: | 0 | 0 | 0 | 0 | 0 | 4,680 |
| Length: | 0.00 | Let With : | | | | | Future Cost : | 0 | FFOS: | 0 | 0 | 0 | 0 | 0 | 0 |
| MPO: | Y | Tip No. : | | | | | Payback: | 0 | 0 | 0 | 0 | 0 | 0 | 0 | 0 |
| County: | VARIOUS | ITS asset management maintenance and operations at various locations in the St. Louis District. | | | | | Engineering: | 0 | 1 | 1 | 1 | 1 | 1 | 134 | 134 |
| Route: | VARIOUS | Adv. CN: | 2,222 | State : | 555 | Local : | 0 | Estimated Total: | 2,777 | R/W: | 0 | 0 | 0 | 0 | 0 |
| Project No.: | SL0257E | Anticipated Federal Funds : AC-STBG | | | | | Award Date : | 2029 | Construction: | 0 | 0 | 0 | 0 | 0 | 2,639 |
| Length: | 0.00 | Let With : | | | | | Future Cost : | 0 | FFOS: | 0 | 0 | 0 | 0 | 0 | 0 |
| MPO: | Y | Tip No. : | | | | | Payback: | 0 | 0 | 0 | 0 | 0 | 0 | 0 | 0 |

2026 - 2030 Highway and Bridge Construction Schedule

| 2026 - 2030 Highway and Bridge Construction Schedule | | | | | | | | | | STATE FISCAL YEAR PROJECT BUDGETING | | | | | |
|--|---------|--|-------|---------|-----|---------|-------------------|------------------------|------|-------------------------------------|--------|--------|--------|--------|--------|
| | | | | | | | | | | Prior | 7/2025 | 7/2026 | 7/2027 | 7/2028 | 7/2029 |
| | | | | | | | | | | Prog | 6/2026 | 6/2027 | 6/2028 | 6/2029 | 6/2030 |
| County: | VARIOUS | ITS system preservation, repairs and upgrades throughout the St. Louis District. | | | | | Engineering: | 0 | 1 | 1 | 1 | 1 | 1 | | |
| Route: | VARIOUS | Adv. CN: | 1,706 | State : | 427 | Local : | 0 | Estimated Total: 2,133 | R/W: | 0 | 0 | 0 | 0 | 0 | |
| Project No.: | SL0257F | Anticipated Federal Funds : AC-STBG | | | | | Award Date : 2030 | Construction: | 0 | 0 | 0 | 0 | 0 | 2,128 | |
| Length: | 0.00 | Let With : | | | | | Future Cost : 0 | FFOS: | 0 | 0 | 0 | 0 | 0 | 0 | |
| MPO: | Y | Tip No. : | | | | | Payback: | 0 | 0 | 0 | 0 | 0 | 0 | 0 | |
| County: | VARIOUS | Advanced Traffic Management System maintenance contract throughout the St. Louis District. | | | | | Engineering: | 0 | 1 | 1 | 1 | 1 | 1 | | |
| Route: | VARIOUS | Adv. CN: | 532 | State : | 133 | Local : | 0 | Estimated Total: 665 | R/W: | 0 | 0 | 0 | 0 | 0 | |
| Project No.: | SL0257G | Anticipated Federal Funds : AC-STBG | | | | | Award Date : 2030 | Construction: | 0 | 0 | 0 | 0 | 0 | 660 | |
| Length: | 0.00 | Let With : | | | | | Future Cost : 0 | FFOS: | 0 | 0 | 0 | 0 | 0 | 0 | |
| MPO: | Y | Tip No. : | | | | | Payback: | 0 | 0 | 0 | 0 | 0 | 0 | 0 | |
| County: | VARIOUS | ITS network support throughout the St. Louis District. | | | | | Engineering: | 0 | 1 | 1 | 1 | 1 | 1 | | |
| Route: | VARIOUS | Adv. CN: | 468 | State : | 117 | Local : | 0 | Estimated Total: 585 | R/W: | 0 | 0 | 0 | 0 | 0 | |
| Project No.: | SL0257H | Anticipated Federal Funds : AC-STBG | | | | | Award Date : 2030 | Construction: | 0 | 0 | 0 | 0 | 0 | 580 | |
| Length: | 0.00 | Let With : | | | | | Future Cost : 0 | FFOS: | 0 | 0 | 0 | 0 | 0 | 0 | |
| MPO: | Y | Tip No. : | | | | | Payback: | 0 | 0 | 0 | 0 | 0 | 0 | 0 | |
| County: | VARIOUS | On-call work zone enforcement at various locations in the St. Louis District. | | | | | Engineering: | 0 | 1 | 1 | 1 | 0 | 0 | | |
| Route: | VARIOUS | Federal: | 1,803 | State : | 200 | Local : | 0 | Estimated Total: 2,003 | R/W: | 0 | 0 | 0 | 0 | 0 | |
| Project No.: | SL0258 | Anticipated Federal Funds : SAFETY | | | | | Award Date : 2028 | Construction: | 0 | 0 | 0 | 2,000 | 0 | 0 | |
| Length: | 0.00 | Let With : | | | | | Future Cost : 0 | FFOS: | 0 | 0 | 0 | 0 | 0 | 0 | |
| MPO: | Y | Tip No. : | | | | | Payback: | 0 | 0 | 0 | 0 | 0 | 0 | 0 | |
| County: | VARIOUS | Safety improvements at various locations in the St. Louis District. | | | | | Engineering: | 0 | 5 | 400 | 330 | 0 | 0 | | |
| Route: | VARIOUS | Federal: | 4,825 | State : | 536 | Local : | 0 | Estimated Total: 5,361 | R/W: | 0 | 0 | 0 | 0 | 0 | |
| Project No.: | SL0265 | Anticipated Federal Funds : SAFETY | | | | | Award Date : 2028 | Construction: | 0 | 0 | 0 | 4,626 | 0 | 0 | |
| Length: | 0.00 | Let With : | | | | | Future Cost : 0 | FFOS: | 0 | 0 | 0 | 0 | 0 | 0 | |
| MPO: | Y | Tip No. : | | | | | Payback: | 0 | 0 | 0 | 0 | 0 | 0 | 0 | |

2026 - 2030 Highway and Bridge Construction Schedule

| 2026 - 2030 Highway and Bridge Construction Schedule | | | | | | | | STATE FISCAL YEAR PROJECT BUDGETING | | | | | | | |
|--|---------|--|-------|---------|-----|---------|---------------|-------------------------------------|---------------|--------|--------|--------|--------|---|---|
| | | | | | | | | Prior | 7/2025 | 7/2026 | 7/2027 | 7/2028 | 7/2029 | | |
| | | | | | | | | Prog | 6/2026 | 6/2027 | 6/2028 | 6/2029 | 6/2030 | | |
| County: | VARIOUS | Upgrade striping at various locations in the St. Louis District. | | | | | Engineering: | 0 | 10 | 25 | 290 | 0 | 0 | | |
| Route: | VARIOUS | Federal: | 4,112 | State : | 457 | Local : | 0 | Estimated Total: | 4,569 | R/W: | 0 | 0 | 0 | 0 | 0 |
| Project No.: | SL0266 | Anticipated Federal Funds : SAFETY | | | | | Award Date : | 2028 | Construction: | 0 | 0 | 0 | 4,244 | 0 | 0 |
| Length: | 0.00 | Let With : | | | | | Future Cost : | 0 | FFOS: | 0 | 0 | 0 | 0 | 0 | 0 |
| MPO: | Y | Tip No. : | | | | | Payback: | 0 | 0 | 0 | 0 | 0 | 0 | 0 | 0 |
| County: | VARIOUS | Job Order Contracting for asphalt pavement repair at various major route locations in the St. Louis District. | | | | | Engineering: | 0 | 10 | 10 | 220 | 0 | 0 | | |
| Route: | VARIOUS | Adv. CN: | 2,738 | State : | 685 | Local : | 0 | Estimated Total: | 3,423 | R/W: | 0 | 0 | 0 | 0 | 0 |
| Project No.: | SL0270 | Anticipated Federal Funds : AC-STBG | | | | | Award Date : | 2028 | Construction: | 0 | 0 | 0 | 3,183 | 0 | 0 |
| Length: | 0.00 | Let With : | | | | | Future Cost : | 0 | FFOS: | 0 | 0 | 0 | 0 | 0 | 0 |
| MPO: | Y | Tip No. : | | | | | Payback: | 0 | 0 | 0 | 0 | 0 | 0 | 0 | 0 |
| County: | VARIOUS | Job Order Contracting for concrete pavement repair at various major route locations in the St. Louis District. | | | | | Engineering: | 0 | 10 | 10 | 290 | 0 | 0 | | |
| Route: | VARIOUS | Adv. CN: | 3,643 | State : | 911 | Local : | 0 | Estimated Total: | 4,554 | R/W: | 0 | 0 | 0 | 0 | 0 |
| Project No.: | SL0271 | Anticipated Federal Funds : AC-STBG | | | | | Award Date : | 2028 | Construction: | 0 | 0 | 0 | 4,244 | 0 | 0 |
| Length: | 0.00 | Let With : | | | | | Future Cost : | 0 | FFOS: | 0 | 0 | 0 | 0 | 0 | 0 |
| MPO: | Y | Tip No. : | | | | | Payback: | 0 | 0 | 0 | 0 | 0 | 0 | 0 | 0 |
| County: | VARIOUS | Job Order Contracting for fence repair at various locations in the St. Louis District. | | | | | Engineering: | 0 | 5 | 5 | 51 | 0 | 0 | | |
| Route: | VARIOUS | Federal: | 0 | State : | 751 | Local : | 0 | Estimated Total: | 751 | R/W: | 0 | 0 | 0 | 0 | 0 |
| Project No.: | SL0272 | Anticipated Federal Funds : STATE | | | | | Award Date : | 2028 | Construction: | 0 | 0 | 0 | 690 | 0 | 0 |
| Length: | 0.00 | Let With : | | | | | Future Cost : | 0 | FFOS: | 0 | 0 | 0 | 0 | 0 | 0 |
| MPO: | Y | Tip No. : | | | | | Payback: | 0 | 0 | 0 | 0 | 0 | 0 | 0 | 0 |
| County: | VARIOUS | Job Order Contracting for guard cable repair at various locations in the St. Louis District. | | | | | Engineering: | 0 | 5 | 5 | 75 | 0 | 0 | | |
| Route: | VARIOUS | Adv. CN: | 917 | State : | 229 | Local : | 0 | Estimated Total: | 1,146 | R/W: | 0 | 0 | 0 | 0 | 0 |
| Project No.: | SL0273 | Anticipated Federal Funds : AC-STBG | | | | | Award Date : | 2028 | Construction: | 0 | 0 | 0 | 1,061 | 0 | 0 |
| Length: | 0.00 | Let With : | | | | | Future Cost : | 0 | FFOS: | 0 | 0 | 0 | 0 | 0 | 0 |
| MPO: | Y | Tip No. : | | | | | Payback: | 0 | 0 | 0 | 0 | 0 | 0 | 0 | 0 |

2026 - 2030 Highway and Bridge Construction Schedule

| 2026 - 2030 Highway and Bridge Construction Schedule | | | | | | | | STATE FISCAL YEAR PROJECT BUDGETING | | | | | | | |
|--|---------|---|-------|---------|-----|---------|-------------------|-------------------------------------|--------|--------|--------|--------|--------|---|---|
| | | | | | | | | Prior | 7/2025 | 7/2026 | 7/2027 | 7/2028 | 7/2029 | | |
| | | | | | | | | Prog | 6/2026 | 6/2027 | 6/2028 | 6/2029 | 6/2030 | | |
| County: | VARIOUS | Upgrade striping at various intersections in the St. Louis District. | | | | | Engineering: | 0 | 10 | 50 | 294 | 0 | 0 | | |
| Route: | VARIOUS | Federal: | 4,274 | State : | 475 | Local : | 0 | Estimated Total: | 4,749 | R/W: | 0 | 0 | 0 | 0 | 0 |
| Project No.: | SL0279 | Anticipated Federal Funds : SAFETY | | | | | Award Date : 2028 | Construction: | 0 | 0 | 0 | 4,395 | 0 | 0 | |
| Length: | 0.00 | Let With : | | | | | Future Cost : 0 | FFOS: | 0 | 0 | 0 | 0 | 0 | 0 | |
| MPO: | Y | Tip No. : | | | | | Payback: | 0 | 0 | 0 | 0 | 0 | 0 | 0 | |
| County: | VARIOUS | Repair signals, flashers, signage and lighting at various location in the St. Louis District. | | | | | Engineering: | 0 | 45 | 40 | 0 | 0 | 0 | | |
| Route: | VARIOUS | Federal: | 551 | State : | 138 | Local : | 0 | Estimated Total: | 689 | R/W: | 0 | 1 | 0 | 0 | 0 |
| Project No.: | SL0283 | Anticipated Federal Funds : NHPP | | | | | Award Date : 2026 | Construction: | 0 | 0 | 603 | 0 | 0 | 0 | |
| Length: | 0.00 | Let With : | | | | | Future Cost : 0 | FFOS: | 0 | 0 | 0 | 0 | 0 | 0 | |
| MPO: | Y | Tip No. : | | | | | Payback: | 0 | 0 | 0 | 0 | 0 | 0 | 0 | |

2026 - 2030 Highway and Bridge Construction Schedule

| STATE FISCAL YEAR PROJECT BUDGETING | | | | | | |
|-------------------------------------|---------------|------------------|------------------|------------------|------------------|------------------|
| | Prior Prog | 7/2025 6/2026 | 7/2026 6/2027 | 7/2027 6/2028 | 7/2028 6/2029 | 7/2029 6/2030 |
| FFOS: | 768 | 9,666 | 20,693 | 6,689 | 0 | 0 |
| Total RW: | 6,209 | 14,474 | 2,123 | 106 | 273 | 0 |
| Total Construction: | 0 | 370,695 | 463,942 | 197,948 | 195,003 | 195,601 |
| Paybacks: | 19,448 | 1,786 | 1,310 | 1,310 | 1,310 | 1,310 |
| Sub-Total: | 25,657 | 386,955 | 467,375 | 199,364 | 196,586 | 196,911 |
| Total Engineering: | 70,321 | 56,838 | 41,681 | 17,370 | 17,437 | 12,091 |
| Grand Total: | 95,978 | 443,793 | 509,056 | 216,734 | 214,023 | 209,002 |

TMA : Y

Project Count : 207

| | 2026 | 2027 | 2028 | 2029 | 2030 |
|------------|---------|--------|--------|--------|--------|
| State: | 83,188 | 71,617 | 37,054 | 34,091 | 24,768 |
| AC State: | 70,764 | 26,537 | 27,451 | 17,514 | 11,788 |
| Local: | 3,157 | 0 | 6,689 | 0 | 0 |
| Sub total: | 157,109 | 98,154 | 71,194 | 51,605 | 36,556 |

Federal

| | | | | | |
|--------------------|---------|---------|---------|---------|---------|
| Sub-total Federal: | 286,684 | 410,902 | 145,540 | 162,418 | 172,446 |
| Grand Total: | 443,793 | 509,056 | 216,734 | 214,023 | 209,002 |

Statewide Transportation
Improvement Program
2026-2030
St. Louis District
East West Gateway
Council of Governments
Highway and Bridge Construction Projects

Only SFY 2026-2028
projects are displayed on map.

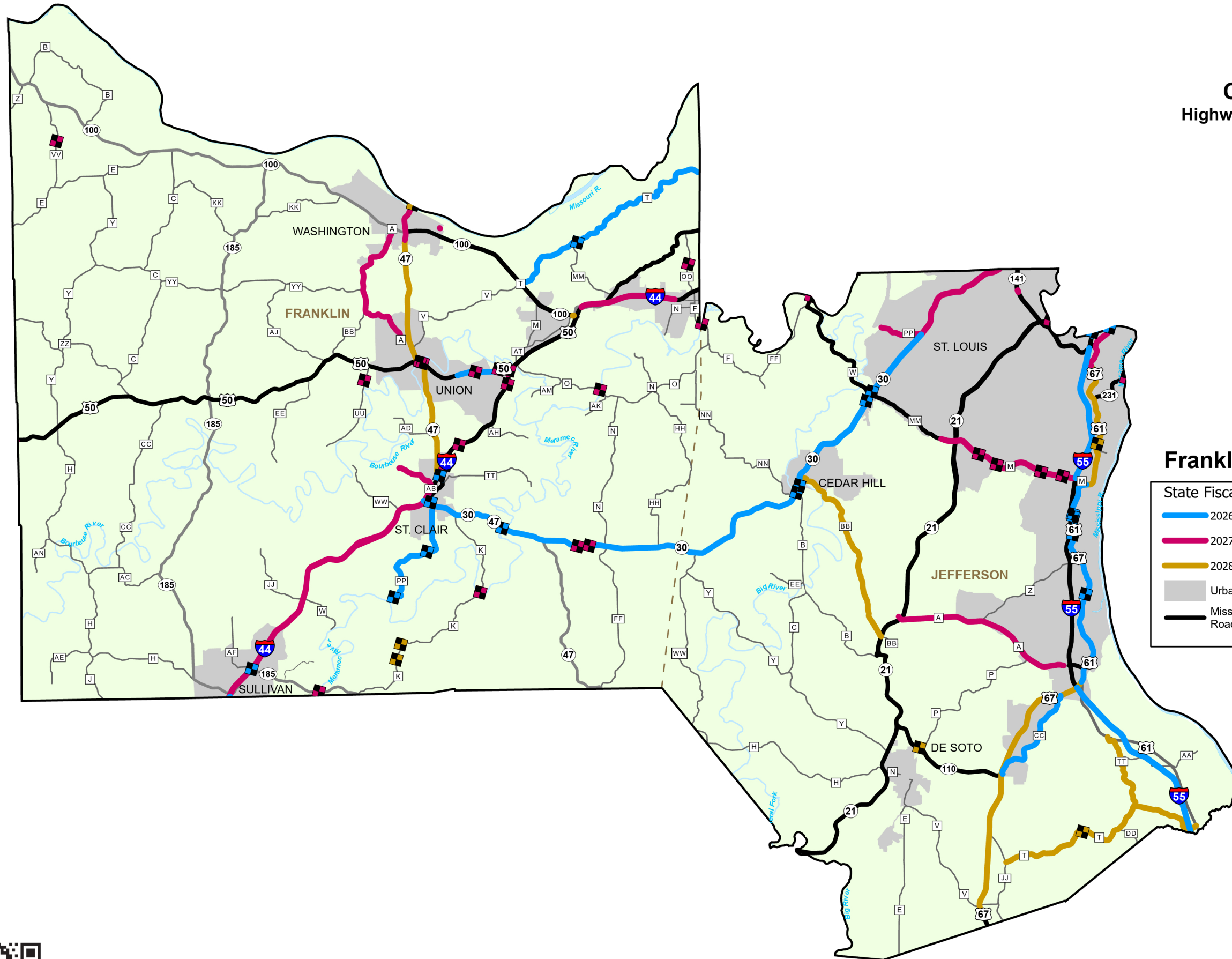

Franklin and Jefferson Counties

| State Fiscal Year (July 1 - June 30) | |
|--|--|
| — 2026 | Bridge |
| — 2027 | Bridge |
| — 2028 | Bridge |
| Urban Areas | East West Gateway Council of Governments |
| Missouri Major Roads | |

Note: Bridge projects are displayed first. Other project overlaps will follow the order shown in the legend.

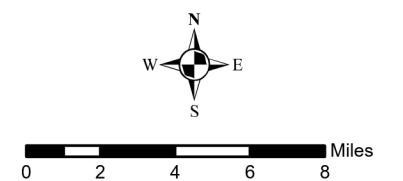

**Only SFY 2026-2028
projects are displayed on map.**

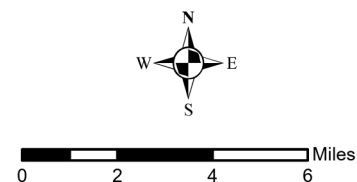

St. Charles County, St. Louis County, and St. Louis City

