OPTION 1: DISPLACED EB 40 DUAL LEFT TURN LANES - PREFERRED

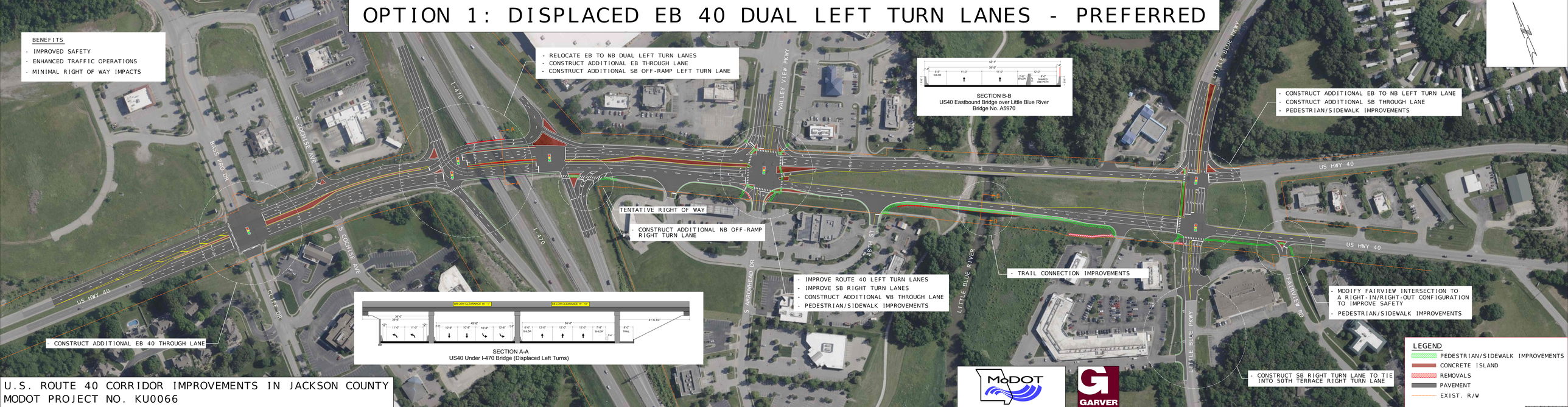

U.S. ROUTE 40 CORRIDOR IMPROVEMENTS IN JACKSON COUNTY
MODOT PROJECT NO. KU0066