



# MEMORANDUM

Missouri Department of Transportation  
Design  
Northeast District

---

**TO:** Paula Gough

**FROM:** Keith Killen  
Transportation Project Manager

**DATE:** September 13, 2023

**SUBJECT:** Route 47, Lincoln County  
Pavement, safety and shoulder improvements from 0.3 mile west of Route H/J in Troy to Routes A/D in Hawk Point.  
Job No. JNE0003  
Preliminary Plans Submittal

## LETTER OF CERTIFICATION

FOR

## PRELIMINARY PLAN APPROVAL

We certify that the above project has been developed in compliance with Section 235 of the Engineering Policy Guide.

Approved by: Paula Gough  
District Engineer

Date: September 13, 2023

kk  
Attachments

**DESIGN DESIGNATION**

A.A.D.T. - 2025 = 7649  
 A.A.D.T. - 2045 = 8451  
 D.H.V. = 8.94%  
 T = 12.72%  
 V = 55 M.P.H.

FUNCTIONAL CLASSIFICATION-MINOR ARTERIAL

**NORMAL RIGHT OF WAY  
 WILL BE REQUIRED  
 FOR THIS PROJECT**

XXX

# MISSOURI HIGHWAYS AND TRANSPORTATION COMMISSION

## PLANS FOR PROPOSED STATE HIGHWAY LINCOLN COUNTY T49N R1W AND T49 N R2W

### PRELIMINARY PLAN 09/13/2023

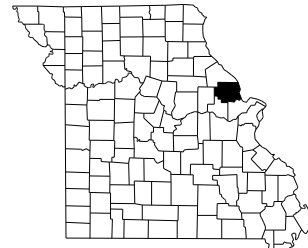

KEY MAP  
 LOCATION OF LINCOLN COUNTY

**INDEX OF SHEETS**

| DESCRIPTION                         | SHEET NUMBER |
|-------------------------------------|--------------|
| TITLE SHEET .....                   | 1            |
| TYPICAL SECTIONS (TS) (7 SHEETS)--- | 2            |
| QUANTITIES (QU) (XX SHEETS)-----    | 3            |
| PLAN-PROFILE (PP)-----              | 4-49         |
| RIGHT OF WAY (RW)-----              | XX-XX        |
| REFERENCE POINTS (RP)-----          | XX-XX        |
| COORDINATE POINTS (CP)-----         | XX-XX        |
| SPECIAL SHEETS (SS)-----            | XX-XX        |
| TRAFFIC CONTROL SHEETS (TC)-----    | XX-XX        |
| EROSION CONTROL SHEETS (EC)-----    | XX-XX        |
| SIGNING (SN)-----                   | XX-XX        |
| PAVEMENT MARKING (PM)-----          | XX-XX        |
| CULVERT SECTIONS (CS)-----          | XX-XX        |
| CROSS SECTIONS (XS)-----            | 1-129        |

|                            |                |
|----------------------------|----------------|
| DATE PREPARED<br>9/12/2023 |                |
| ROUTE<br>47                | STATE<br>MO    |
| DISTRICT<br>NE             | SHEET NO.<br>1 |
| COUNTY<br>LINCOLN          |                |
| JOB NO.<br>JNE0003         |                |
| CONTRACT ID.               |                |
| PROJECT NO.                |                |
| BRIDGE NO.                 |                |

**CONVENTIONAL SYMBOLS  
 (USED IN PLANS)**

|                              | EXISTING | NEW   |
|------------------------------|----------|-------|
| BUILDINGS AND STRUCTURES     |          |       |
| GUARD RAIL                   |          |       |
| GUARD CABLE                  |          |       |
| CONCRETE RIGHT-OF-WAY MARKER |          |       |
| STEEL RIGHT-OF-WAY MARKER    |          |       |
| LOCATION SURVEY MARKER       |          |       |
| UTILITIES                    |          |       |
| FIBER OPTICS                 | -FO-     | -FO-  |
| OVERHEAD CABLE TV            | -OTV-    | -OTV- |
| UNDERGROUND CABLE TV         | -UTV-    | -UTV- |
| OVERHEAD TELEPHONE           | -OT-     | -OT-  |
| UNDERGROUND TELEPHONE        | -UT-     | -UT-  |
| OVERHEAD POWER               | -OE-     | -OE-  |
| UNDERGROUND POWER            | -UE-     | -UE-  |
| SANITARY SEWER               | -S-      | -S-   |
| STORM SEWER                  | -SS-     | -SS-  |
| GAS                          | -G-      | -G-   |
| WATER                        | -W-      | -W-   |
| MANHOLE                      |          |       |
| FIRE HYDRANT                 |          |       |
| WATER VALVE                  |          |       |
| WATER METER                  |          |       |
| DROP INLET                   |          |       |
| DITCH BLOCK                  |          |       |
| GROUND MOUNTED SIGN          |          |       |
| LIGHT POLE                   |          |       |
| H-FRAME POWER POLE           |          |       |
| TELEPHONE PEDESTAL           |          |       |
| FENCE                        |          |       |
| CHAIN LINK                   |          |       |
| WOVEN WIRE                   |          |       |
| GATE POST                    |          |       |
| BENCHMARK                    |          |       |

T49N  
 T48N

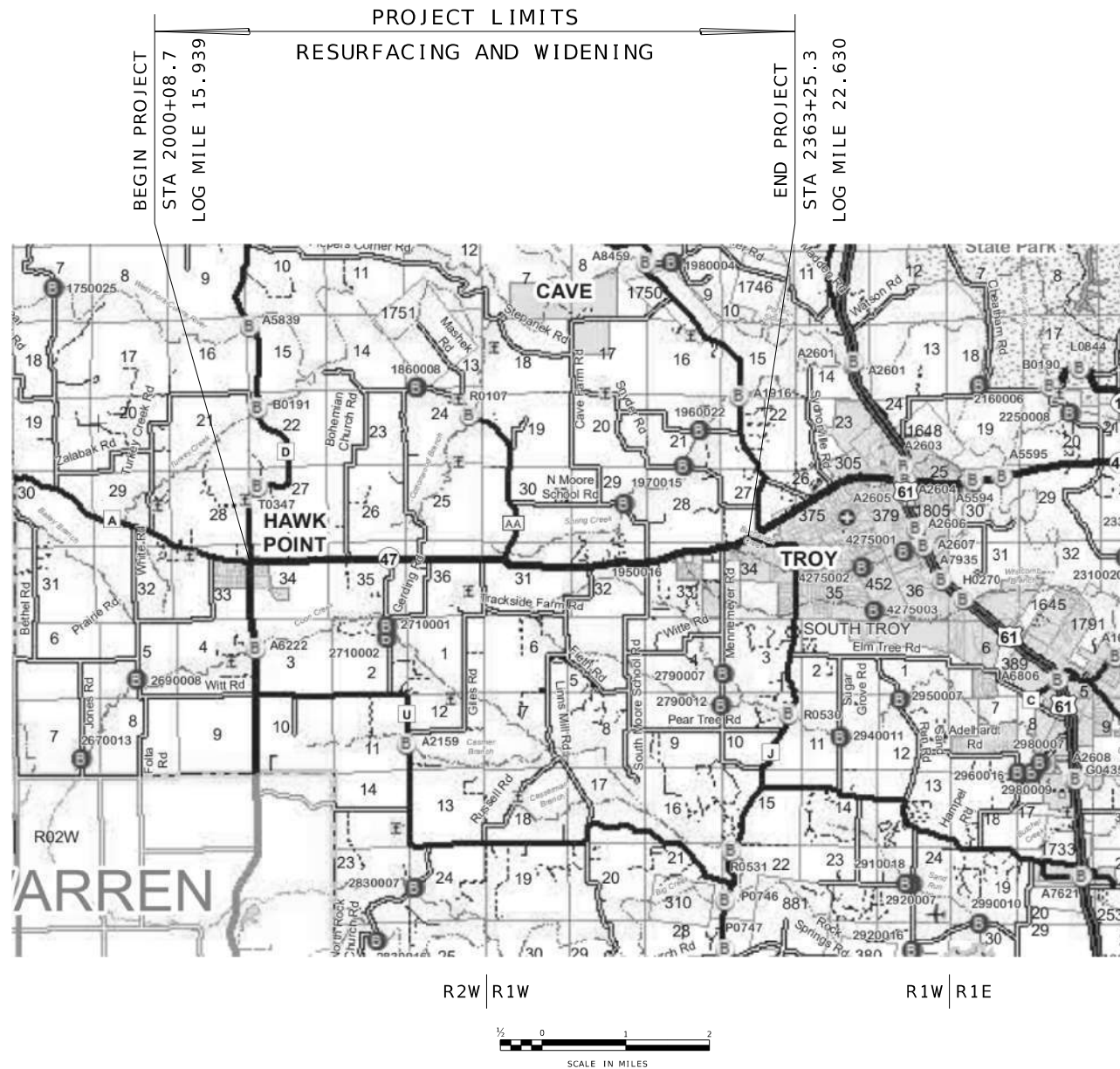

T49N  
 T48N

**LENGTH OF PROJECT**

|                           |                |
|---------------------------|----------------|
| BEGINNING OF PROJECT      | STA. 2000+08.7 |
| END OF PROJECT            | STA. 2363+25.3 |
| APPARENT LENGTH           | 36,316.6 FEET  |
| EQUATIONS AND EXCEPTIONS: |                |

THE EXISTENCE AND APPROXIMATE LOCATION OF UTILITY FACILITIES KNOWN TO EXIST, AS SHOWN ON THE PLANS, ARE BASED ON THE BEST INFORMATION AVAILABLE TO THE COMMISSION AT THIS TIME. THIS INFORMATION IS PROVIDED BY THE COMMISSION "AS-IS" AND THE COMMISSION EXPRESSLY DISCLAIMS ANY REPRESENTATION OR WARRANTY AS TO THE COMPLETENESS, ACCURACY, OR SUITABILITY OF THE INFORMATION FOR ANY USE. RELIANCE UPON THIS INFORMATION IS DONE AT THE RISK AND PERIL OF THE USER, AND THE COMMISSION SHALL NOT BE LIABLE FOR ANY DAMAGES THAT MAY ARISE FROM ANY ERROR IN THE INFORMATION. IT IS, THEREFORE, THE RESPONSIBILITY OF THE CONTRACTOR TO VERIFY THE EXISTENCE, LOCATION AND STATUS OF ANY FACILITY. SUCH VERIFICATION INCLUDES DIRECT CONTACT WITH THE LISTED UTILITIES.

| DESCRIPTION | DATE |
|-------------|------|
|             |      |
|             |      |
|             |      |
|             |      |
|             |      |
|             |      |
|             |      |
|             |      |
|             |      |

MISSOURI HIGHWAYS AND TRANSPORTATION COMMISSION

105 WEST CAPITOL  
 JEFFERSON CITY, MO 65102  
 1-888-ASK-MODOT (1-888-275-6636)

St. Louis  
 720 Olive Suite 700  
 St. Louis, MO 63101  
 314.588.8381

St. Charles  
 820 South Main, Suite 309  
 St. Charles, MO 63301  
 636.453.0277

Collinsville  
 100 Lamar Court, Suite 1  
 Collinsville, IL 62234  
 618.345.2200

Belleville  
 1 South Church, Suite 200  
 Belleville, IL 62220  
 618.616.4885  
 www.missouridot.com

MISSOURI DESIGN FIRM PE-001166

OATES ASSOCIATES

|   |               |
|---|---------------|
| TOTAL CORRECTIONS                                 | 0.0 FEET      |
| NET LENGTH OF PROJECT                             | 36,316.6 FEET |
| STATE LENGTH                                      | 6.691 MILES   |
| FOR INFORMATION ONLY<br>ESTIMATED DISTURBED ACRES | XX ACRES      |

IF A SEAL IS PRESENT ON THIS SHEET IT HAS BEEN ELECTRONICALLY SEALED AND DATED.

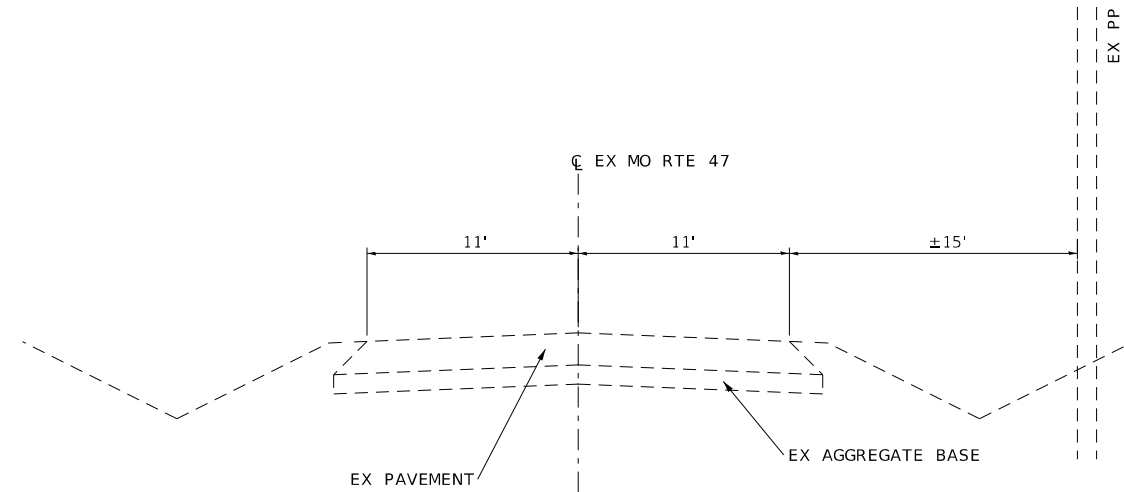

**EXISTING TYPICAL SECTION**  
 STA. 2000+00.00 TO STA. 2361+70.61

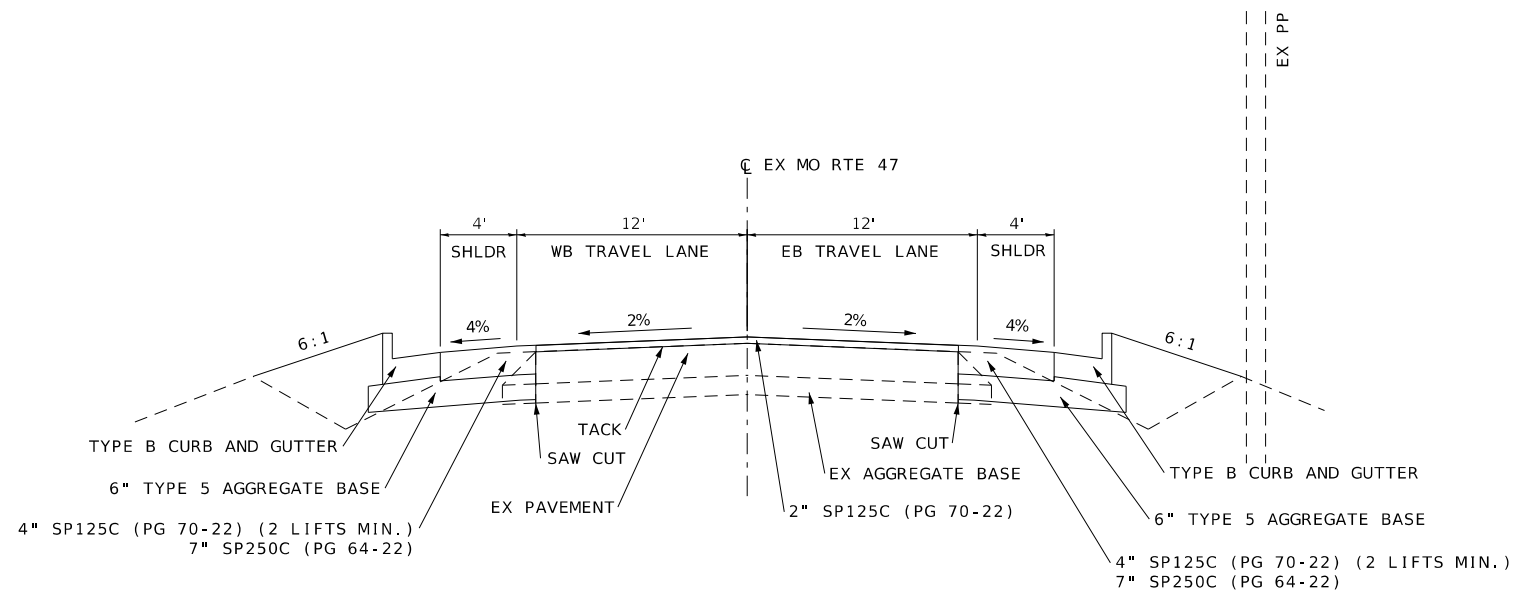

**PROPOSED TYPICAL SECTION**  
 STA. 2001+31.00 TO STA. 2031+71.46

|                           |                |
|---------------------------|----------------|
| DATE PREPARED<br>9/8/2023 |                |
| ROUTE<br>47               | STATE<br>MO    |
| DISTRICT<br>NE            | SHEET NO.<br>2 |
| COUNTY<br>LINCOLN         |                |
| JOB NO.<br>JNE0003        |                |
| CONTRACT ID.              |                |
| PROJECT NO.               |                |
| BRIDGE NO.                |                |

| DATE | DESCRIPTION |
|------|-------------|
|      |             |
|      |             |
|      |             |
|      |             |
|      |             |
|      |             |
|      |             |
|      |             |
|      |             |
|      |             |

MISSOURI HIGHWAYS AND TRANSPORTATION COMMISSION

105 WEST CAPITOL  
 JEFFERSON CITY, MO 65102  
 1-888-ASK-MODOT (1-888-273-6636)

St. Louis  
 720 Olive Suite 700  
 St. Louis, MO 63101  
 314.588.8381

St. Charles  
 820 South Main Suite 309  
 St. Charles, MO 63301  
 636.453.6277

Collinsville  
 100 Lamer Court Suite 1  
 Collinsville, IL 62234  
 618.345.2200

Belleville  
 1 South Church Suite 200  
 Belleville, IL 62220  
 618.616.4888  
 www.oatesassociates.com

MISSOURI DESIGN FIRM PE-001166

**OATES**  
 ASSOCIATES

IF A SEAL IS PRESENT ON THIS SHEET IT HAS BEEN ELECTRONICALLY SEALED AND DATED.

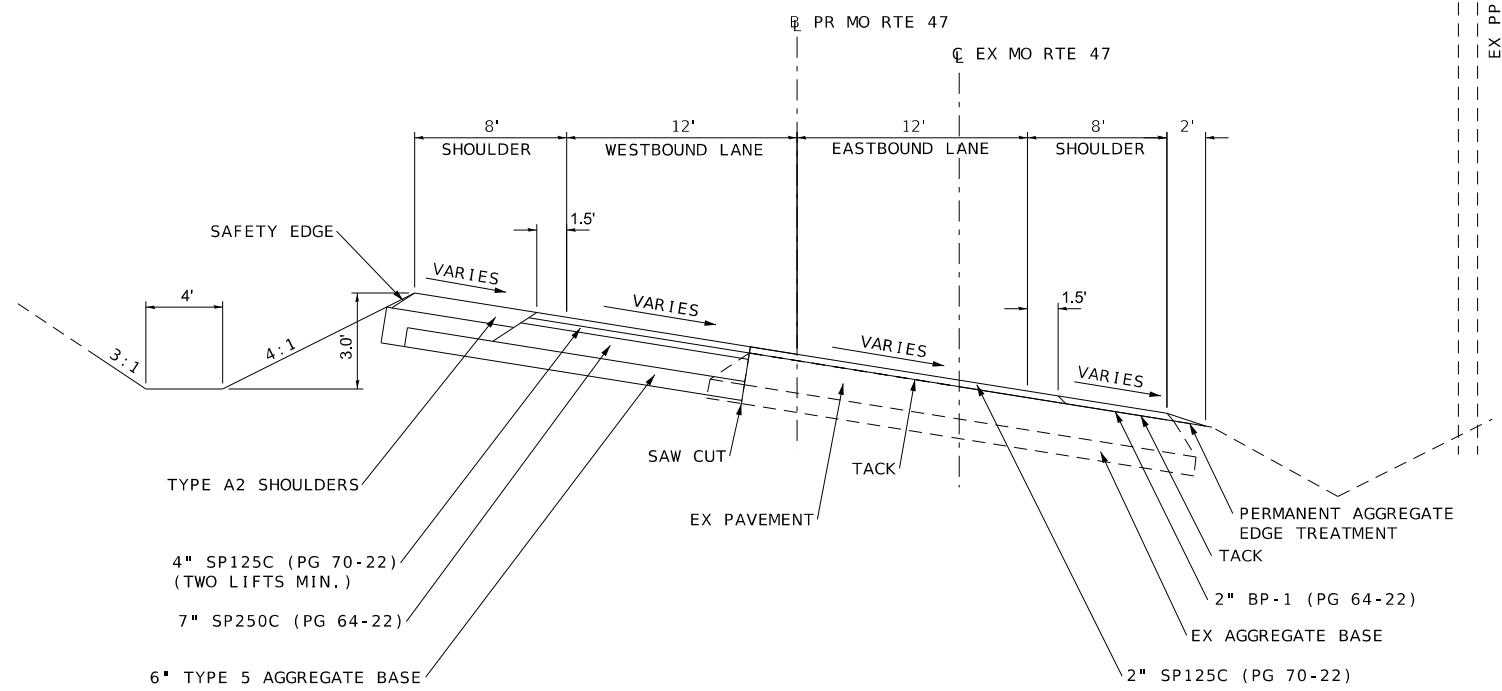

**PROPOSED TYPICAL SECTION**

STA. 2130+87.90 TO STA. 2132+13.86  
 STA. 2165+88.24 TO STA. 2167+14.20

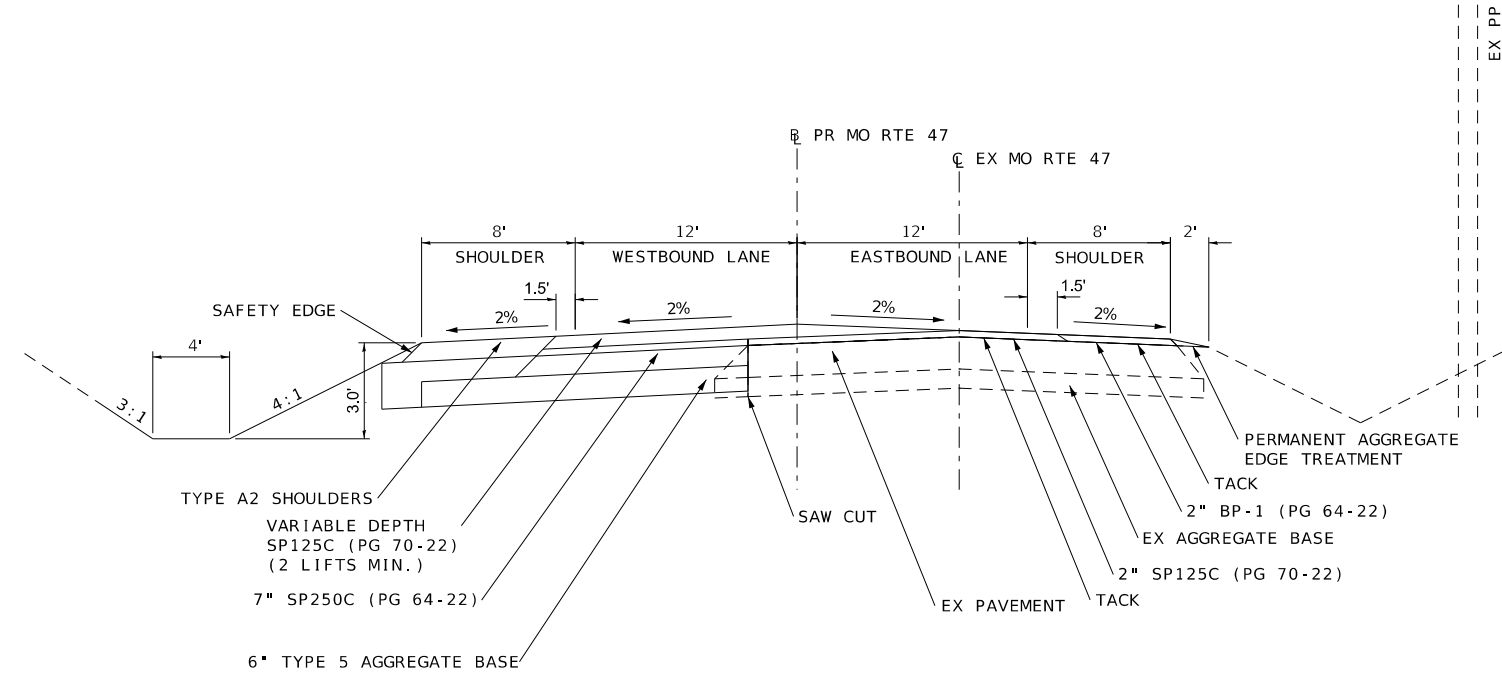

**PROPOSED TYPICAL SECTION**

STA. 2031+71.46 TO STA. 2098+21.14  
 STA. 2100+00.00 TO STA. 2130+87.90  
 STA. 2147+39.10 TO STA. 2165+88.24

|   |   |
|---|---|
| DATE PREPARED<br><b>9/8/2023</b>  |   |
| ROUTE<br><b>47</b>  | STATE<br><b>MO</b>  |
| DISTRICT<br><b>NE</b>   | SHEET NO.<br><b>2</b>   |
| COUNTY<br><b>LINCOLN</b>  |   |
| JOB NO.<br><b>JNE0003</b>   |   |
| CONTRACT ID.  |   |
| PROJECT NO.   |   |
| BRIDGE NO.  |   |
| DATE  | DESCRIPTION   |
|   |   |
|   |   |
|   |   |
|   |   |
| MISSOURI HIGHWAYS AND TRANSPORTATION<br>COMMISSION  |   |
|   |   |
| 105 WEST CAPITOL<br>JEFFERSON CITY, MO 65102<br>1-888-ASK-MODOT (1-888-273-6636)          |   |
| <b>St. Louis</b><br>720 Olive Suite 700<br>St. Louis, MO 63101<br>314.588.8381            | <b>St. Charles</b><br>820 South Main Suite 309<br>St. Charles, MO 63301<br>636.453.6277                           |
| <b>Collinsville</b><br>100 Lamar Court, Suite 1<br>Collinsville, IL 62234<br>618.345.2200 | <b>Belleville</b><br>1 South Church, Suite 200<br>Belleville, IL 62220<br>618.476.4888<br>www.oatesassociates.com |
| MISSOURI DESIGN FIRM PE-001166  |   |
|   |   |



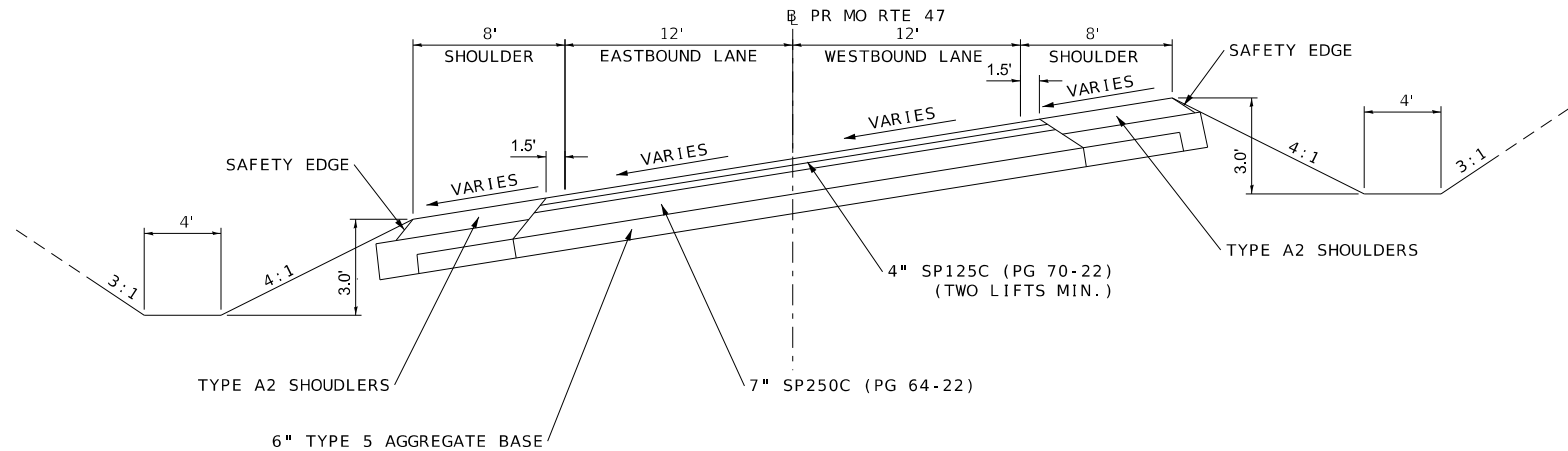

PROPOSED TYPICAL SECTION

STA. 2141+12.13 TO STA. 2146+13.14  
 STA. 2185+96.97 TO STA. 2194+88.31

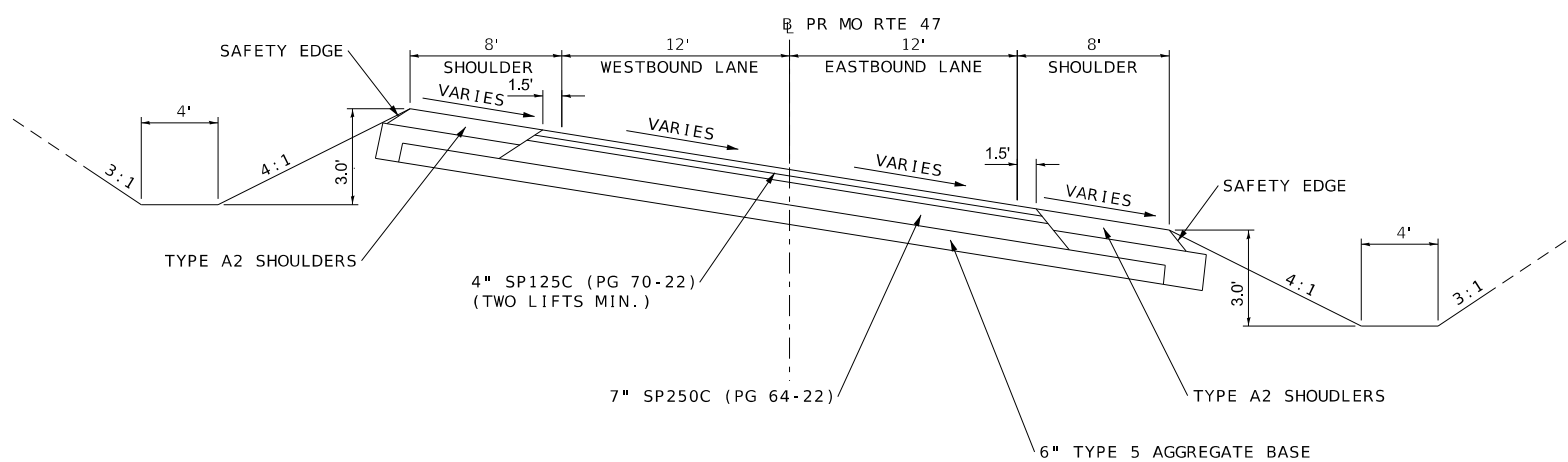

PROPOSED TYPICAL SECTION

STA. 2132+13.86 TO STA. 2137+18.43  
 STA. 2167+14.20 TO STA. 2175+56.77

DATE PREPARED  
 9/8/2023

ROUTE 47 STATE MO

DISTRICT NE SHEET NO. 2

COUNTY  
 LINCOLN

JOB NO.  
 JNE0003

CONTRACT ID.

PROJECT NO.

BRIDGE NO.

| DESCRIPTION |
|-------------|
|             |
|             |
|             |
|             |
|             |
|             |
|             |
|             |
|             |
|             |

| DATE |
|------|
|      |
|      |
|      |
|      |

MISSOURI HIGHWAYS AND TRANSPORTATION COMMISSION

105 WEST CAPITOL JEFFERSON CITY, MO 65102

1-888-ASK-MODOT (1-888-273-6636)



MISSOURI DESIGN FIRM PE-001166

St. Louis 720 Olive Suite 700 St. Louis, MO 63101 314.588.8381

St. Charles 820 South Main Suite 309 St. Charles, MO 63301 636.453.0277

Collinsville 100 Lamar Court Suite 1 Collinsville, IL 62234 618.345.2200

Belleveille 1 South Church Suite 200 Belleveille, IL 62220 618.376.4685 www.oatesassociates.com



OATES ASSOCIATES

IF A SEAL IS PRESENT ON THIS SHEET IT HAS BEEN ELECTRONICALLY SEALED AND DATED.

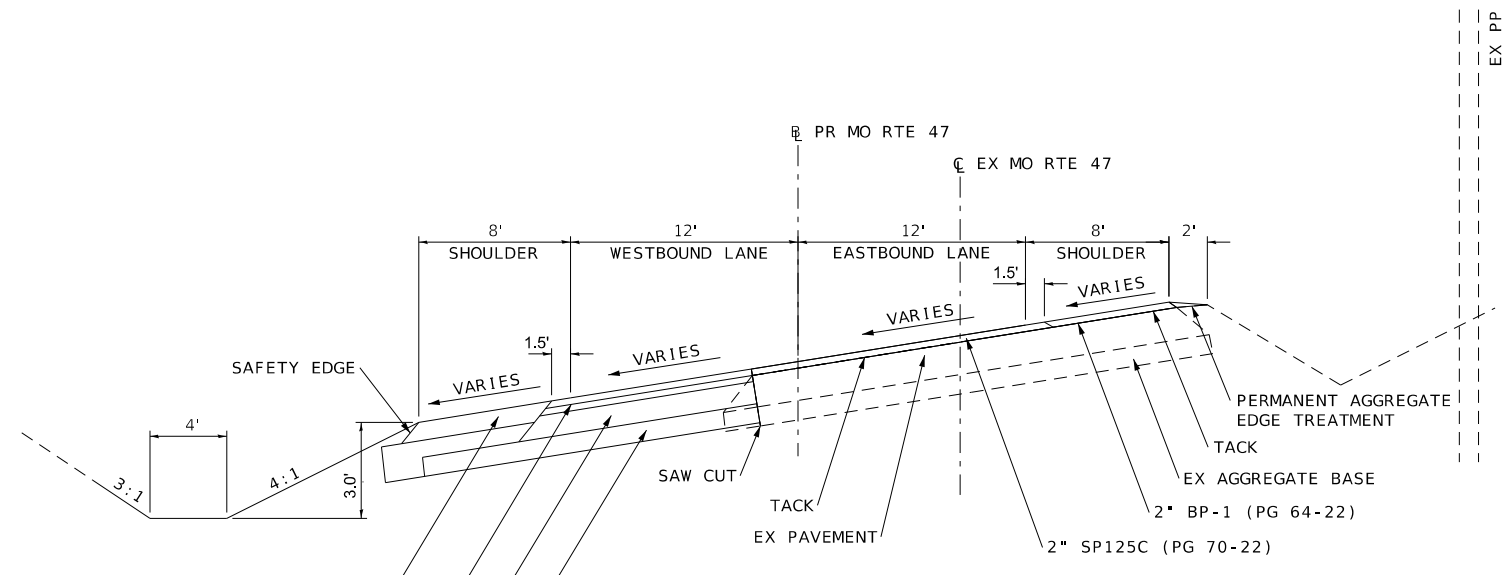

- TYPE A2 SHOULDERS
- 4" SP125C (PG 70-22)  
(2 LIFTS MIN.)
- 7" SP250C (PG 64-22)
- 6" TYPE 5 AGGREGATE BASE

**PROPOSED TYPICAL SECTION**  
STA. 2146+13.14 TO STA. 2147+39.10

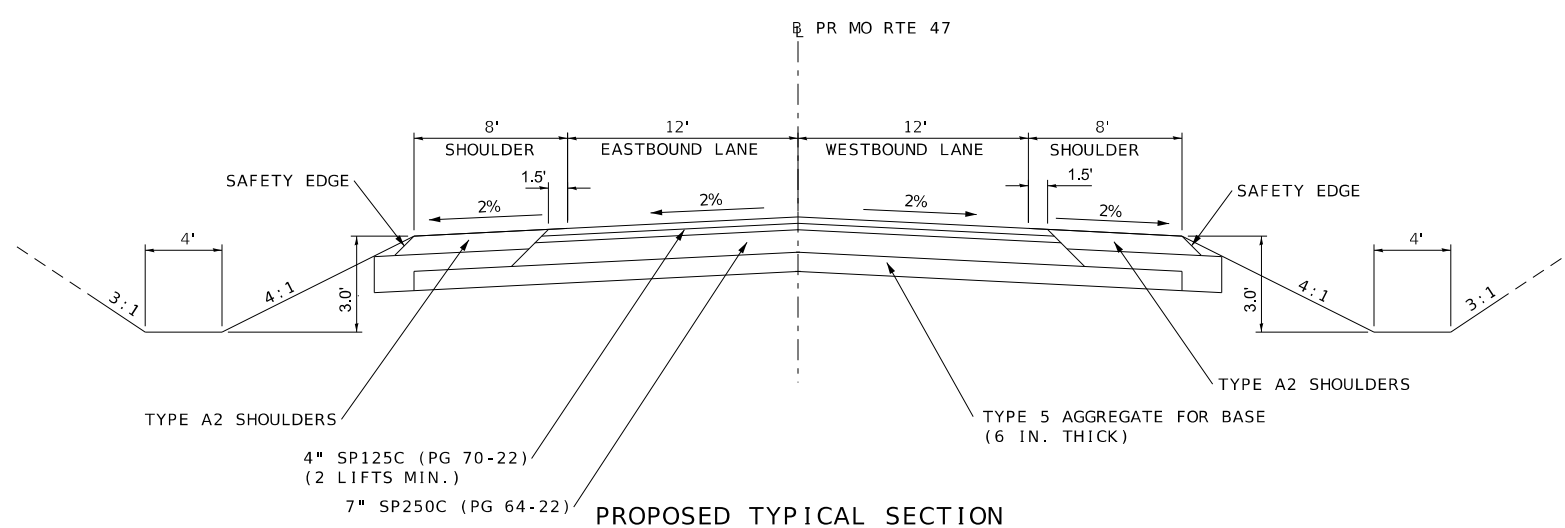

- TYPE A2 SHOULDERS
- 4" SP125C (PG 70-22)  
(2 LIFTS MIN.)
- 7" SP250C (PG 64-22)

- TYPE A2 SHOULDERS
- TYPE 5 AGGREGATE FOR BASE  
(6 IN. THICK)

**PROPOSED TYPICAL SECTION**  
STA. 2137+18.43 TO STA. 2141+12.13  
STA. 2175+56.77 TO STA. 2185+96.97  
STA. 2194+88.31 TO STA. 2215+52.08

**NOTE:** TRANSITION FROM TWO LANE ROAD TO 3 LANE ROAD FROM STA. 2215+52.08 TO STA. 2228+04.99

|                                  |                       |
|----------------------------------|-----------------------|
| DATE PREPARED<br><b>9/8/2023</b> |                       |
| ROUTE<br><b>47</b>               | STATE<br><b>MO</b>    |
| DISTRICT<br><b>NE</b>            | SHEET NO.<br><b>2</b> |
| COUNTY<br><b>LINCOLN</b>         |                       |
| JOB NO.<br><b>JNE0003</b>        |                       |
| CONTRACT ID.                     |                       |
| PROJECT NO.                      |                       |
| BRIDGE NO.                       |                       |

| DATE | DESCRIPTION |
|------|-------------|
|      |             |
|      |             |
|      |             |
|      |             |
|      |             |

MISSOURI HIGHWAYS AND TRANSPORTATION COMMISSION

105 WEST CAPITOL JEFFERSON CITY, MO 65102  
1-888-ASK-MODOT (1-888-273-6636)

**St. Louis**  
720 Olive Suite 700  
St. Louis, MO 63101  
314.588.8381

**St. Charles**  
820 South Main Suite 309  
St. Charles, MO 63301  
636.453.6277

**Collinsville**  
100 Lamar Court Suite 1  
Collinsville, IL 62234  
618.345.2200

**Belleveille**  
1 South Church Suite 200  
Belleveille, IL 62220  
618.616.4885  
www.oatesassociates.com

MISSOURI DESIGN FIRM PE-001166

**OATES ASSOCIATES**

IF A SEAL IS PRESENT ON THIS SHEET IT HAS BEEN ELECTRONICALLY SEALED AND DATED.

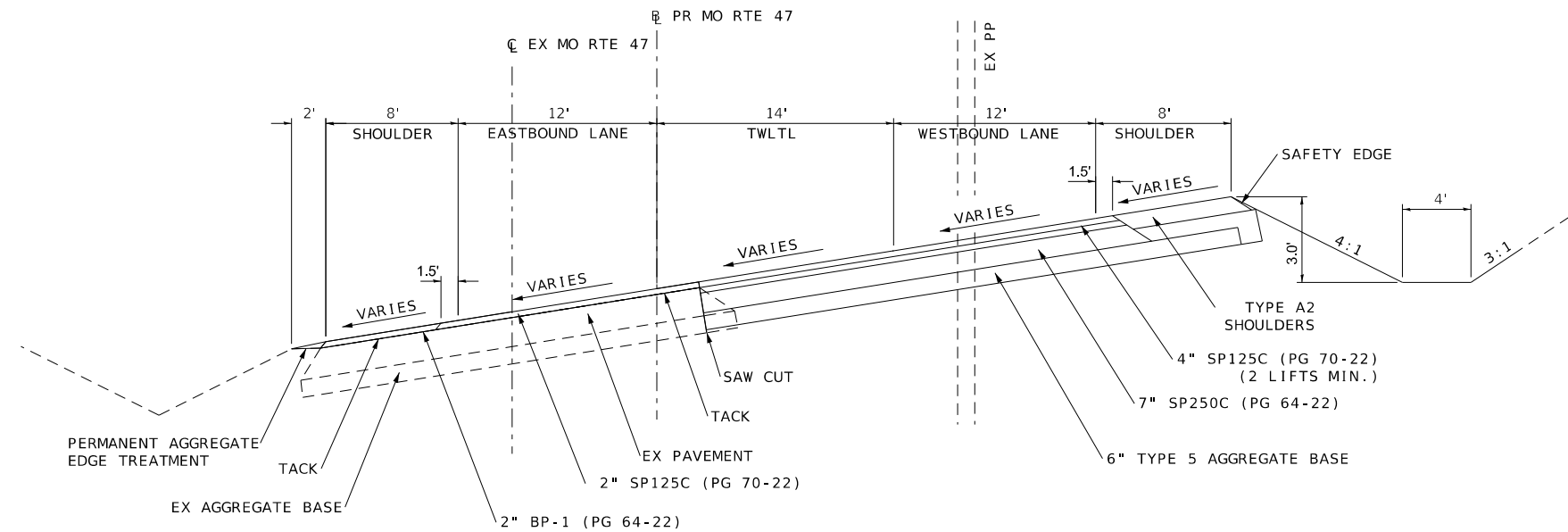

**PROPOSED TYPICAL SECTION**  
STA. 2236+20.90 TO STA. 2245+41.11

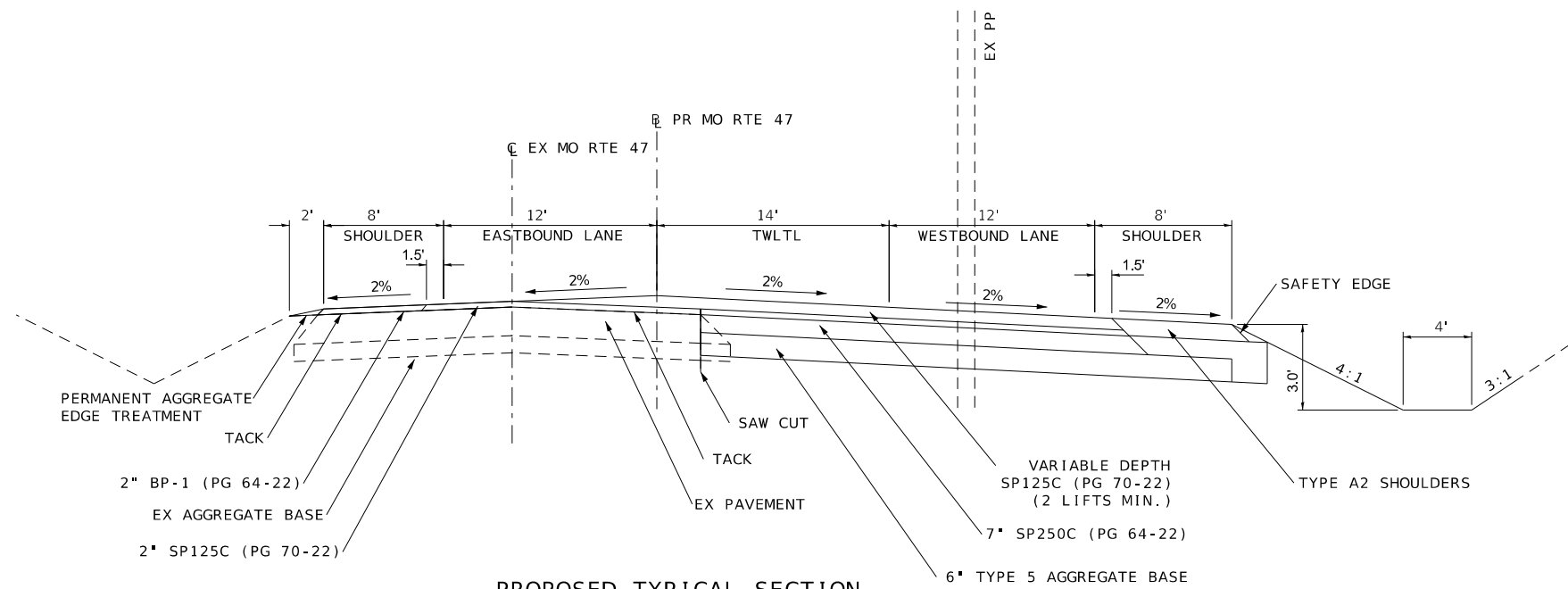

**PROPOSED TYPICAL SECTION**  
STA. 2228+04.99 TO STA. 2268+66.89

NOTE: PROPOSED DITCH TO THE NORTH WITH 6:1 FORE SLOPE AND 4:1 BACK SLOPE BETWEEN STA. 2267+55.14 TO STA. 2268+66.89

| DATE PREPARED<br><b>9/8/2023</b>   |  |
|--|--|
| ROUTE<br><b>47</b>   | STATE<br><b>MO</b>   |
| DISTRICT<br><b>NE</b>  | SHEET NO.<br><b>2</b>  |
| COUNTY<br><b>LINCOLN</b>   |  |
| JOB NO.<br><b>JNE0003</b>  |  |
| CONTRACT ID.   |  |
| PROJECT NO.  |  |
| BRIDGE NO.   |  |
| DATE   | DESCRIPTION  |
|  |  |
|  |  |
|  |  |
|  |  |
|  |  |
| MISSOURI HIGHWAYS AND TRANSPORTATION COMMISSION                                    |  |
|  |  |
| 105 WEST CAPITOL<br>JEFFERSON CITY, MO 65102<br>1-888-ASK-MODOT (1-888-273-6636)   |  |
| St. Louis<br>720 Olive Suite 700<br>St. Louis, MO 63101<br>314.588.8381            | St. Charles<br>820 South Main, Suite 309<br>St. Charles, MO 63301<br>636.453.6277                          |
| Collinsville<br>100 Lamar Court, Suite 1<br>Collinsville, IL 62234<br>618.345.2200 | Belleville<br>1 South Church, Suite 200<br>Belleville, IL 62220<br>618.676.4888<br>www.oatesassociates.com |
| MISSOURI DESIGN FIRM PE-001166   |  |
|  |  |

IF A SEAL IS PRESENT ON THIS SHEET IT HAS BEEN ELECTRONICALLY SEALED AND DATED.

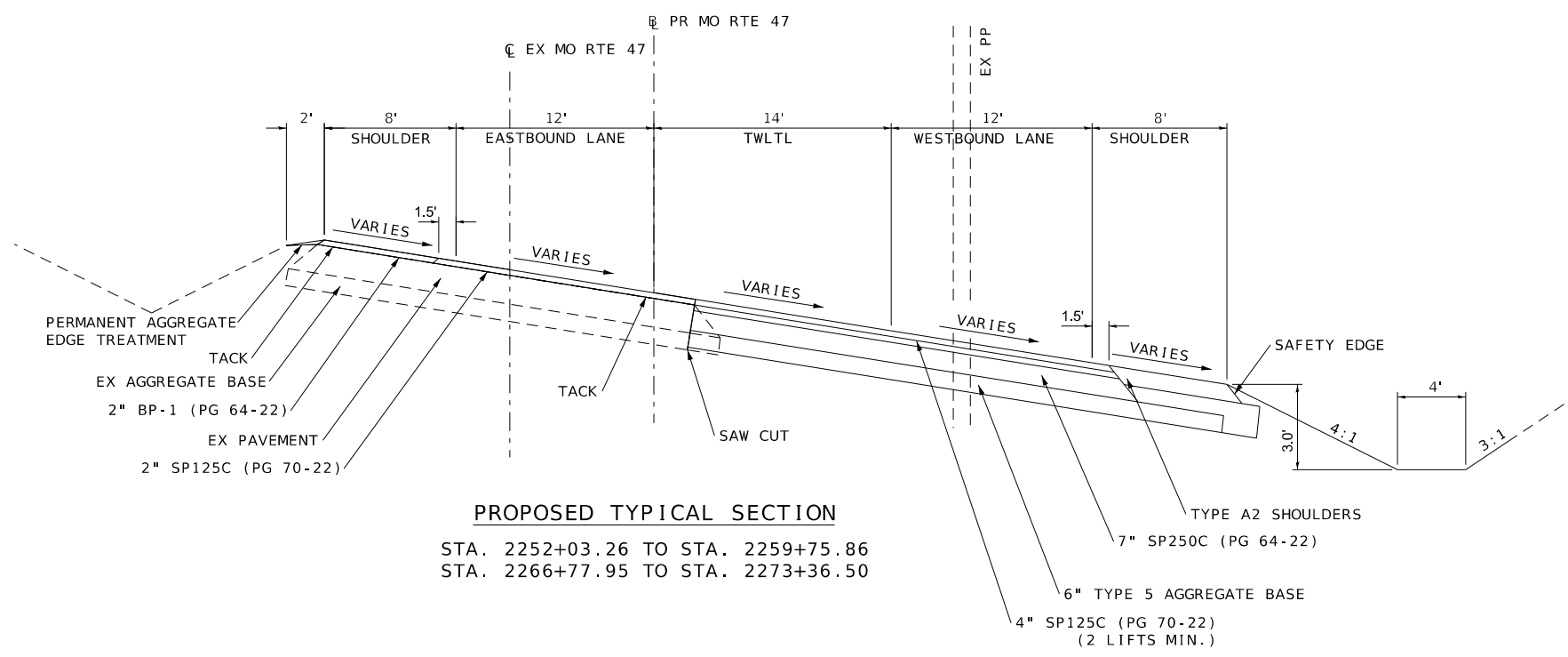
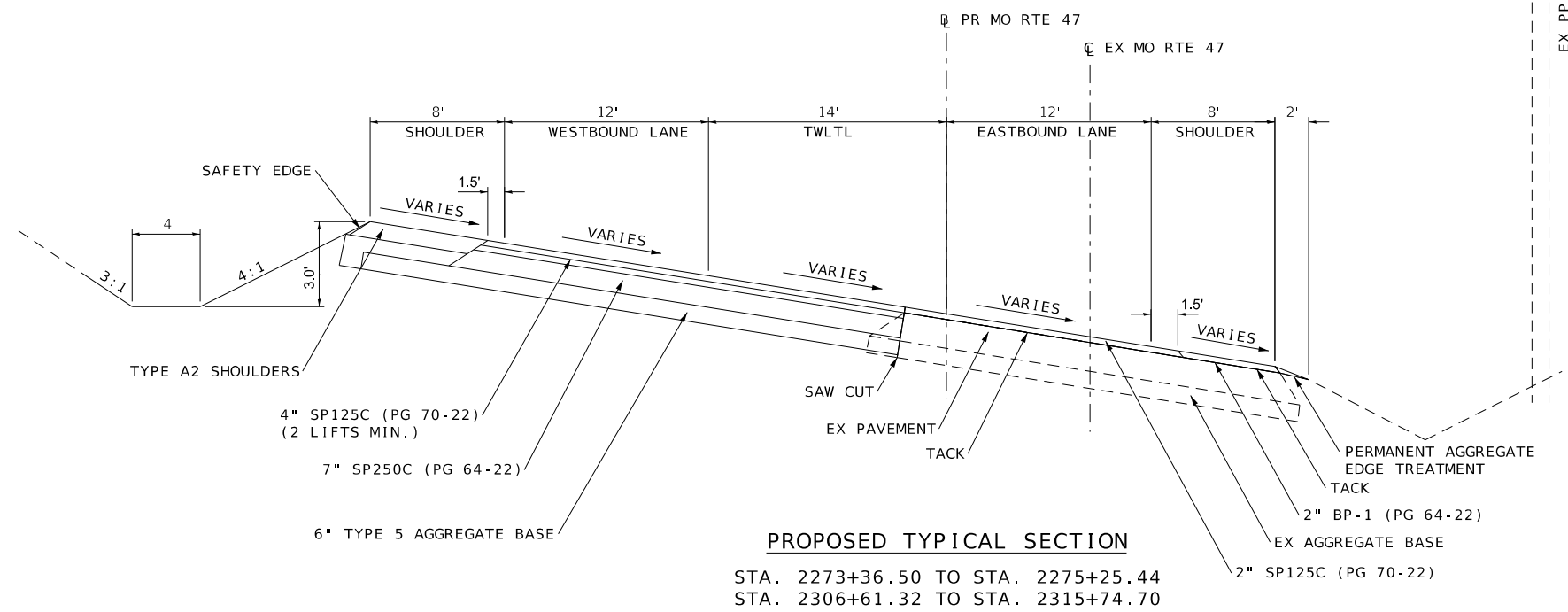

|                                  |                       |
|----------------------------------|-----------------------|
| DATE PREPARED<br><b>9/8/2023</b> |                       |
| ROUTE<br><b>47</b>               | STATE<br><b>MO</b>    |
| DISTRICT<br><b>NE</b>            | SHEET NO.<br><b>2</b> |
| COUNTY<br><b>LINCOLN</b>         |                       |
| JOB NO.<br><b>JNE0003</b>        |                       |
| CONTRACT ID.                     |                       |
| PROJECT NO.                      |                       |
| BRIDGE NO.                       |                       |

| DATE | DESCRIPTION |
|------|-------------|
|      |             |
|      |             |
|      |             |
|      |             |
|      |             |
|      |             |
|      |             |
|      |             |
|      |             |

MISSOURI HIGHWAYS AND TRANSPORTATION COMMISSION

105 WEST CAPITOL JEFFERSON CITY, MO 65102  
 1-888-ASK-MODOT (1-888-273-6636)

St. Louis  
 720 Olive Court, Suite 700  
 St. Louis, MO 63101  
 314.588.8381

St. Charles  
 820 South Main, Suite 309  
 St. Charles, MO 63301  
 636.453.6277

Collinsville  
 100 Lamar Court, Suite 1  
 Collinsville, IL 62234  
 618.345.2200

Belleville  
 1 South Church, Suite 200  
 Belleville, IL 62220  
 618.616.4888  
 www.oatesassociates.com



MISSOURI DESIGN FIRM PE-001166

**OATES**  
 ASSOCIATES

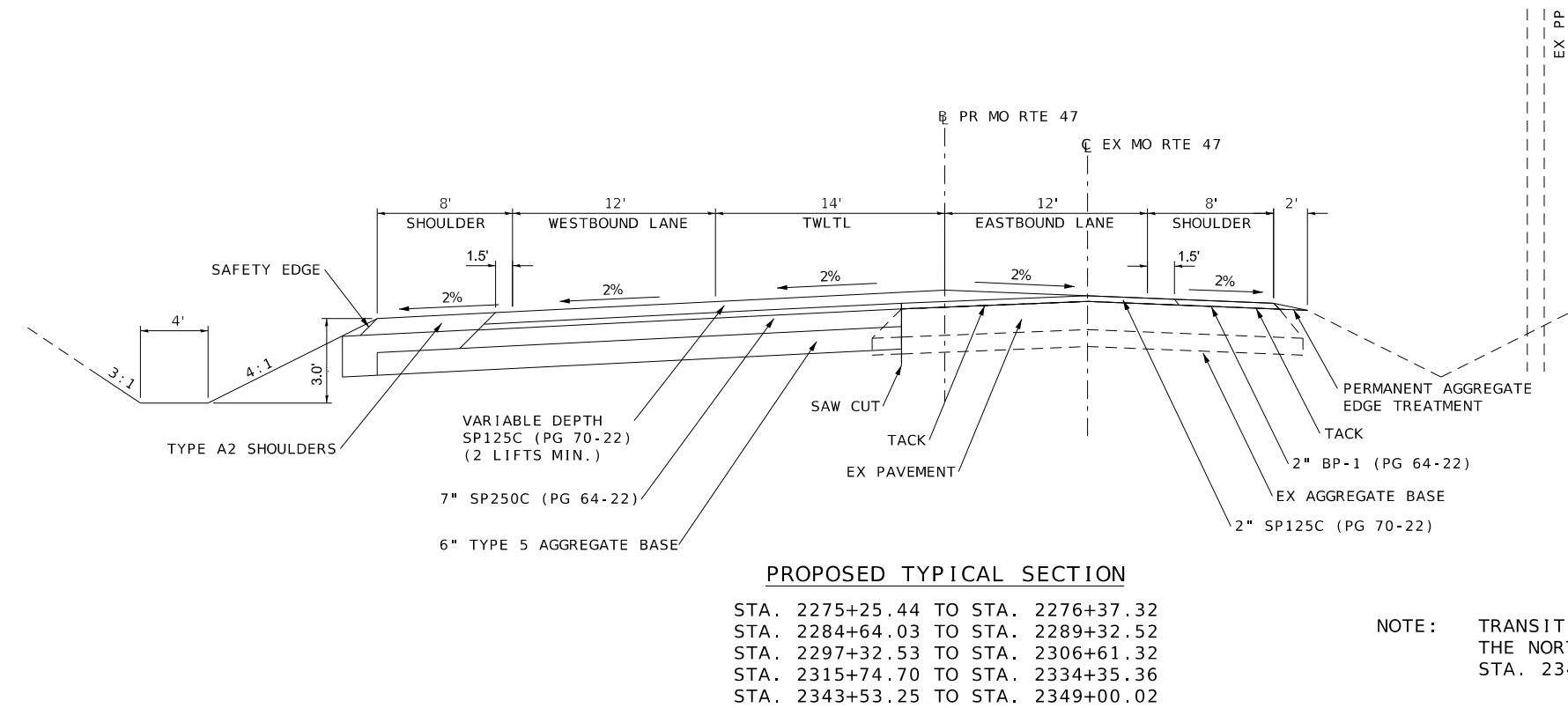
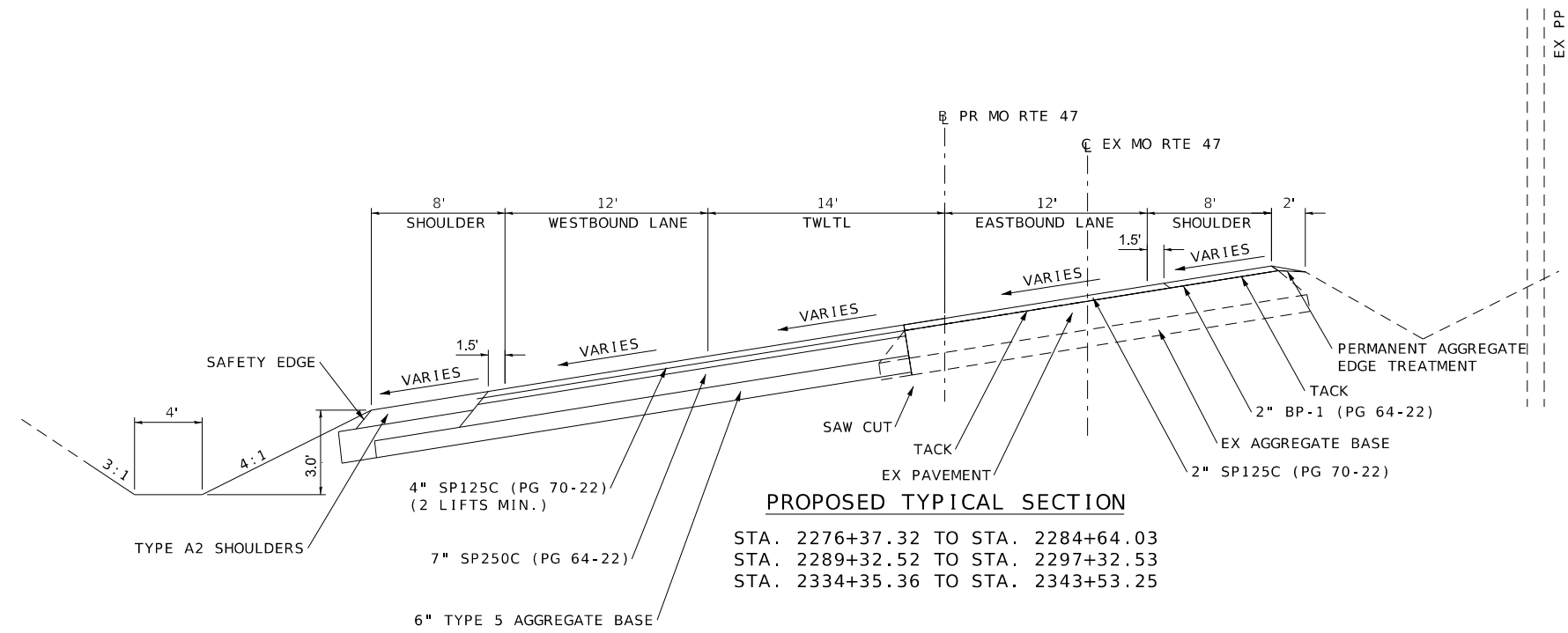
IF A SEAL IS PRESENT ON THIS SHEET IT HAS BEEN ELECTRONICALLY SEALED AND DATED.



NOTE: TRANSITION FROM 3 LANE WIDENING TO THE NORTH INTO EXISTING ROADWAY BETWEEN STA. 2343+53.25 TO STA. 2349+00.02

|   |  |
|---|--|
| DATE PREPARED<br><b>9/8/2023</b>  |  |
| ROUTE<br><b>47</b>  | STATE<br><b>MO</b>   |
| DISTRICT<br><b>NE</b>   | SHEET NO.<br><b>2</b>  |
| COUNTY<br><b>LINCOLN</b>  |  |
| JOB NO.<br><b>JNE0003</b>   |  |
| CONTRACT ID.  |  |
| PROJECT NO.   |  |
| BRIDGE NO.  |  |
| DESCRIPTION   |  |
| DATE  |  |
| MISSOURI HIGHWAYS AND TRANSPORTATION COMMISSION                                       |  |
|  |  |
| 105 WEST CAPITOL JEFFERSON CITY, MO 65102<br>1-888-ASK-MODOT (1-888-273-6636)         |  |
| St. Louis<br>720 Olive Suite 700<br>St. Louis, MO 63101<br>314.588.8381               | St. Charles<br>820 South Main Suite 309<br>St. Charles, MO 63301<br>636.453.6277                   |
| Collinsville<br>100 Lamar Court Suite 1<br>Collinsville, IL 62234<br>618.345.2200     | Belleville<br>1 South Church Suite 200<br>Belleville, IL 62220<br>618.476.4888<br>www.oatesinc.com |
| MISSOURI DESIGN FIRM PE-001166  |  |
|  |  |

IF A SEAL IS PRESENT ON THIS SHEET IT HAS BEEN ELECTRONICALLY SEALED AND DATED.

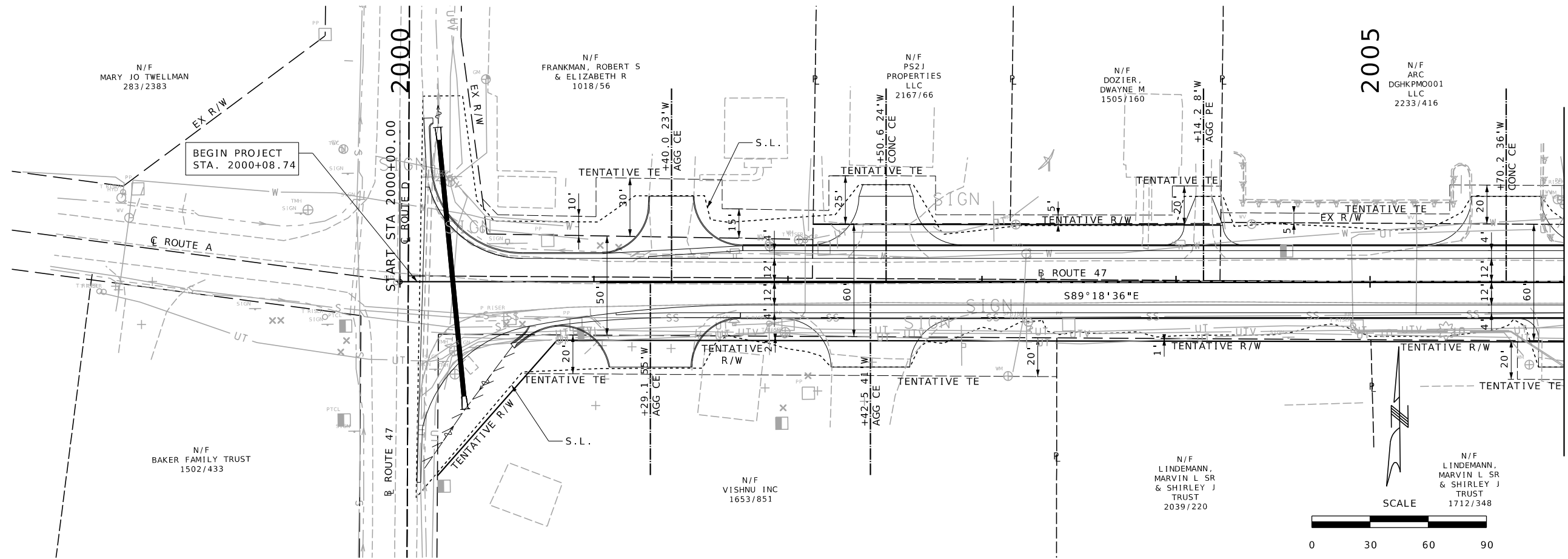

|                            |                |
|----------------------------|----------------|
| DATE PREPARED<br>9/13/2023 |                |
| ROUTE<br>47                | STATE<br>MO    |
| DISTRICT<br>NE             | SHEET NO.<br>4 |
| COUNTY<br>LINCOLN          |                |
| JOB NO.<br>JNE0003         |                |
| CONTRACT ID.               |                |
| PROJECT NO.                |                |
| BRIDGE NO.                 |                |

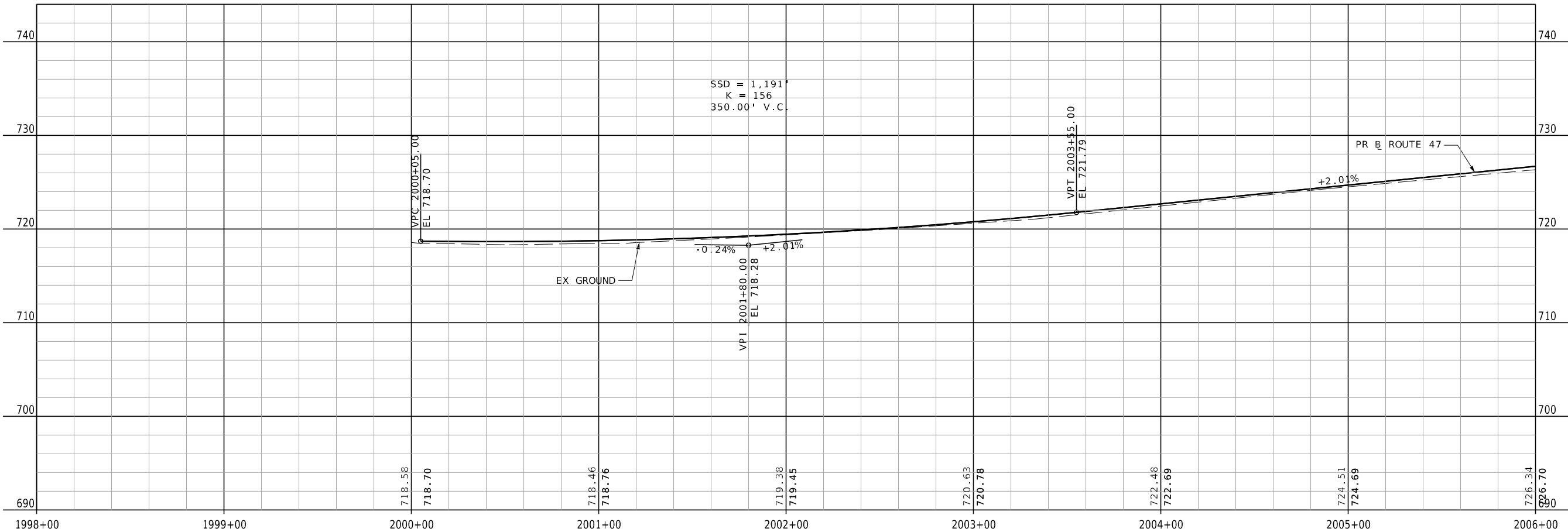

MISSOURI HIGHWAYS AND TRANSPORTATION COMMISSION

105 WEST CAPITOL JEFFERSON CITY, MO 65102  
1-888-ASK-MODOT (1-888-275-6636)

St. Louis  
720 Olive Suite 700  
St. Louis, MO 63101  
314.588.8381

St. Charles  
820 South Main, Suite 309  
St. Charles, MO 63301  
636.453.0277

Collinsville  
100 Lamer Court, Suite 1  
Collinsville, IL 62234  
618.245.2200

Belleville  
1 South Church, Suite 200  
Belleville, IL 62220  
618.616.4888  
www.oatesinc.com

MISSOURI DESIGN FRM PE-001166

IF A SEAL IS PRESENT ON THIS SHEET IT HAS BEEN ELECTRONICALLY SEALED AND DATED.

MATCHLINE STA. 2006+00.00

MATCHLINE STA. 2014+00.00

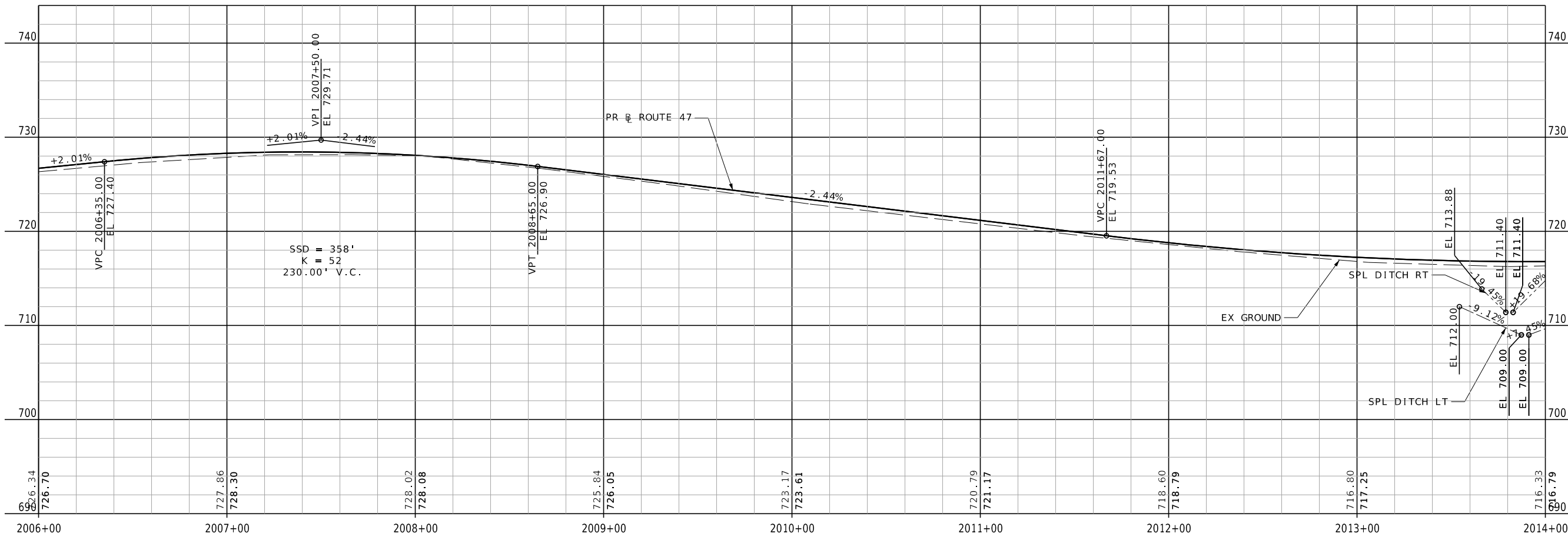
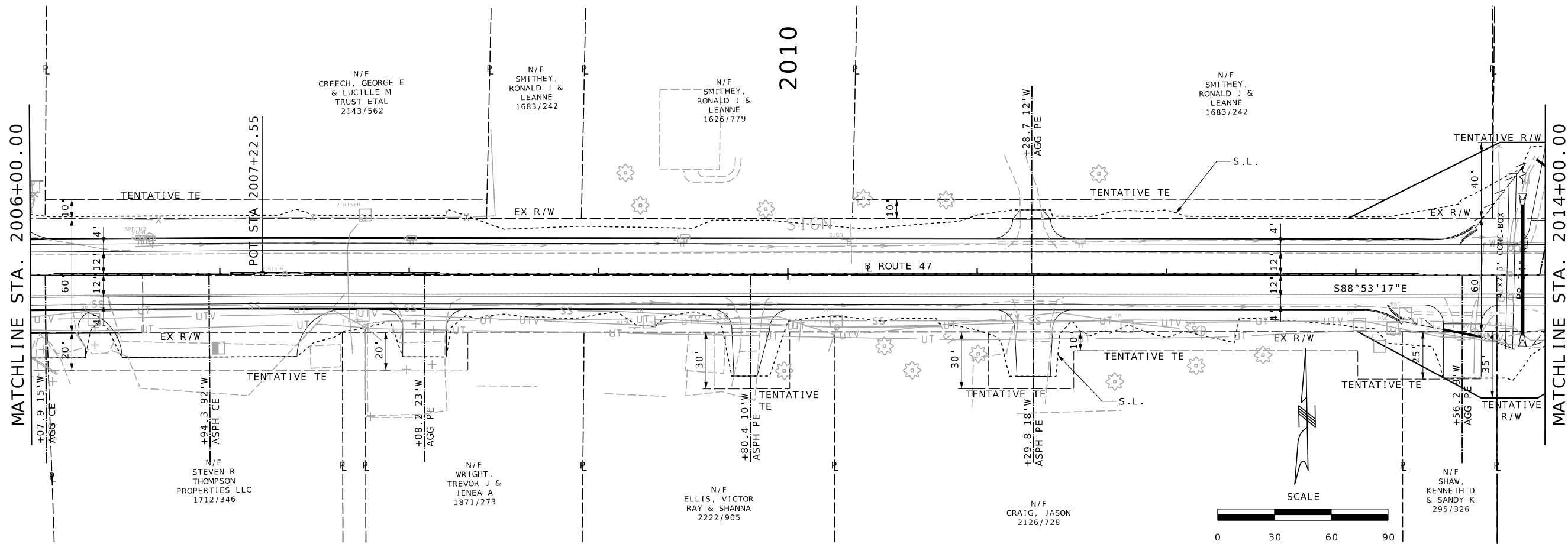

DATE PREPARED

9/13/2023

ROUTE 47 STATE MO

DISTRICT NE SHEET NO. 5

COUNTY L INCOLN

JOB NO. JNE0003

CONTRACT ID.

PROJECT NO.

BRIDGE NO.

DESCRIPTION

MISSOURI HIGHWAYS AND TRANSPORTATION COMMISSION

St. Louis  
720 Olive Suite 200  
St. Louis, MO 63101  
618.945.2200  
314.588.8381

Collinsville  
100 Lamar Court, Suite 1  
Collinsville, IL 62234  
618.245.2200

Belleville  
1 South Church, Suite 200  
Belleville, IL 62220  
618.216.4885  
www.oatesassociates.com

St. Charles  
820 South Main, Suite 309  
St. Charles, MO 63301  
636.453.0277

MISSOURI DESIGN FIRM PE-001166

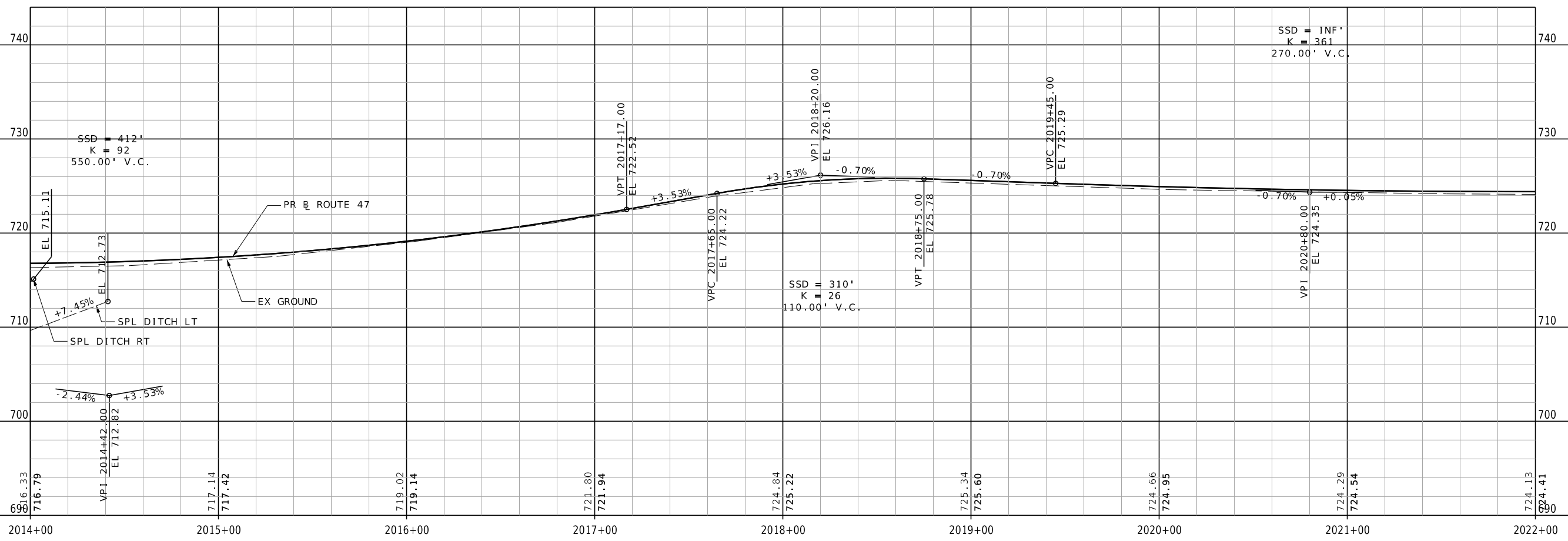
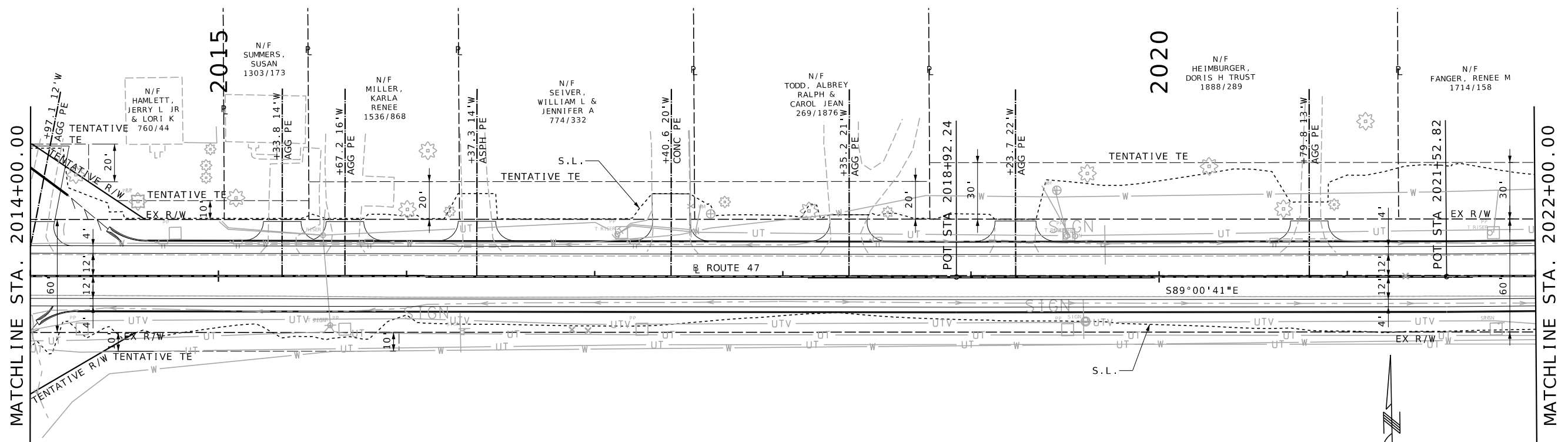

DATE PREPARED  
9/13/2023

ROUTE 47 STATE MO

DISTRICT NE SHEET NO. 6

COUNTY L INCOLN

JOB NO. JNE0003

CONTRACT ID.

PROJECT NO.

BRIDGE NO.

| DATE | DESCRIPTION |
|------|-------------|
|      |             |
|      |             |
|      |             |

MISSOURI HIGHWAYS AND TRANSPORTATION COMMISSION

MoDOT

105 WEST CAPITOL JEFFERSON CITY, MO 65102 1-888-ASK-MODOT (1-888-273-6636)

St. Louis 720 Olive Suite 700 St. Louis, MO 63101 314.588.8381

St. Charles 820 South Main, Suite 309 St. Charles, MO 63301 636.453.0277

Collinsville 100 Lamar Court, Suite 1 Collinsville, IL 62234 618.245.2200

Belleville 1 South Church, Suite 200 Belleville, IL 62220 618.216.4888 www.oatesinc.com

MISSOURI DESIGN FIRM PE-001166

OATES ASSOCIATES

IF A SEAL IS PRESENT ON THIS SHEET IT HAS BEEN ELECTRONICALLY SEALED AND DATED.



MATCHLINE STA. 2022+00.00

MATCHLINE STA. 2030+00.00

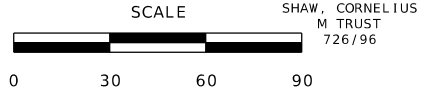
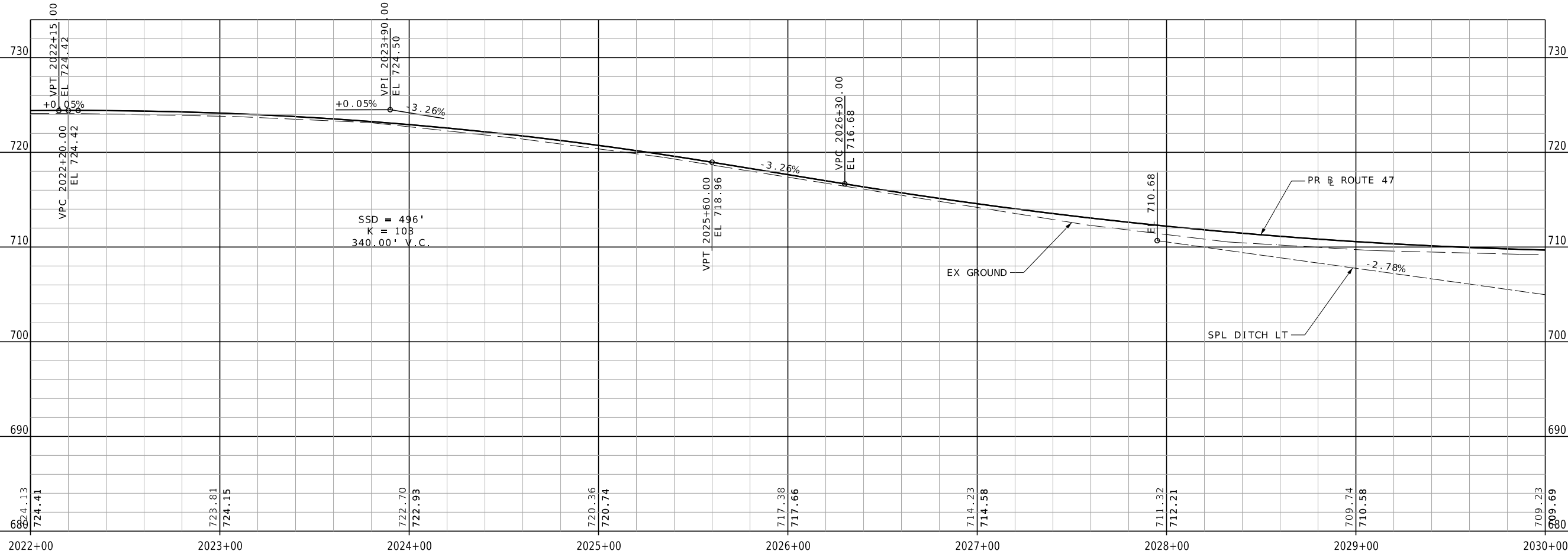
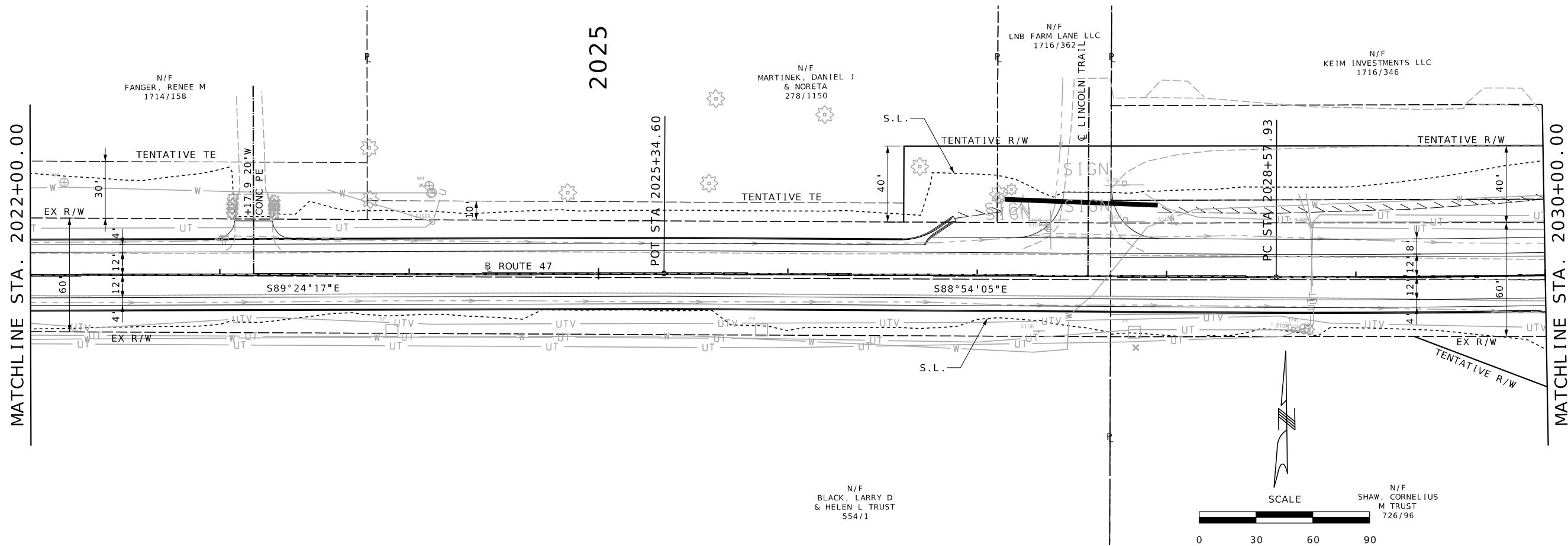

|               |           |
|---------------|-----------|
| DATE PREPARED |           |
| 9/13/2023     |           |
| ROUTE         | STATE     |
| 47            | MO        |
| DISTRICT      | SHEET NO. |
| NE            | 7         |

COUNTY  
LINCOLN  
JOB NO.  
JNE0003  
CONTRACT ID.

PROJECT NO.  
BRIDGE NO.

| DATE | DESCRIPTION |
|------|-------------|
|      |             |
|      |             |
|      |             |
|      |             |
|      |             |
|      |             |

MISSOURI HIGHWAYS AND TRANSPORTATION COMMISSION

105 WEST CAPITOL JEFFERSON CITY, MO 65102  
1-888-ASK-MODOT (1-888-273-6636)

St. Louis  
720 Olive Suite 700  
St. Louis, MO 63101  
314.588.8381

St. Charles  
820 South Main, Suite 309  
St. Charles, MO 63301  
636.453.6277

Collinsville  
100 Lamar Court, Suite 1  
Collinsville, IL 62234  
618.345.2200

Bellefonte  
1 South Church, Suite 200  
Bellefonte, IL 62220  
618.316.4888  
www.oatesinc.com

MISSOURI DESIGN FIRM PE-001166

OATES ASSOCIATES

IF A SEAL IS PRESENT ON THIS SHEET IT HAS BEEN ELECTRONICALLY SEALED AND DATED.

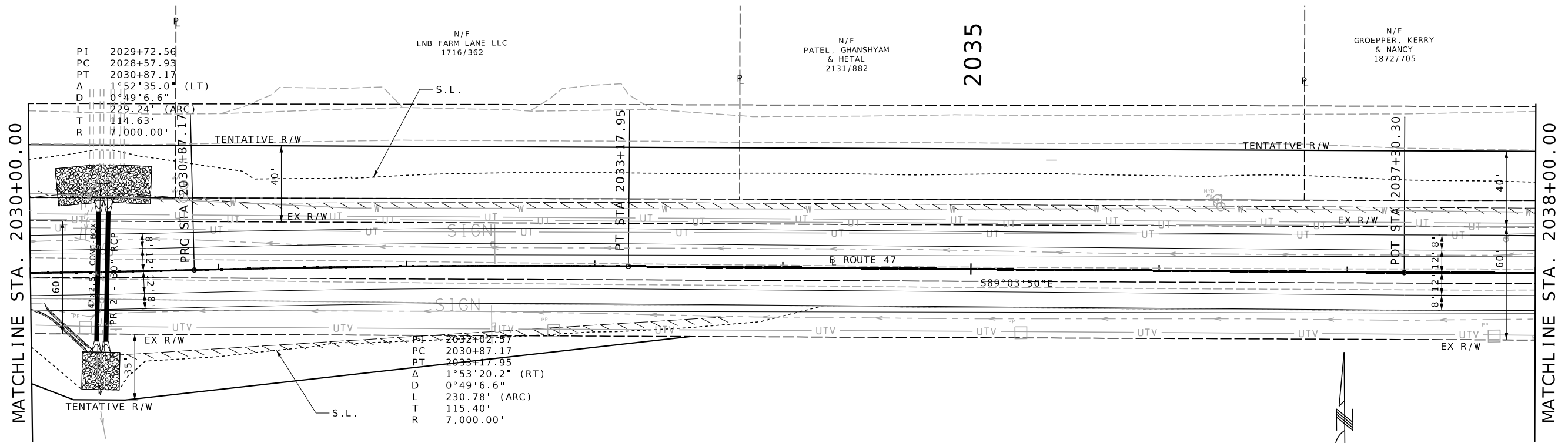

PC 2032+02.57  
 PT 2033+17.95  
 Δ 1°53'20.2" (RT)  
 D 0°49'6.6"  
 L 230.78' (ARC)  
 T 115.40'  
 R 7,000.00'

N/F  
 SHAW, CORNELIUS  
 M. TRUST  
 726/96

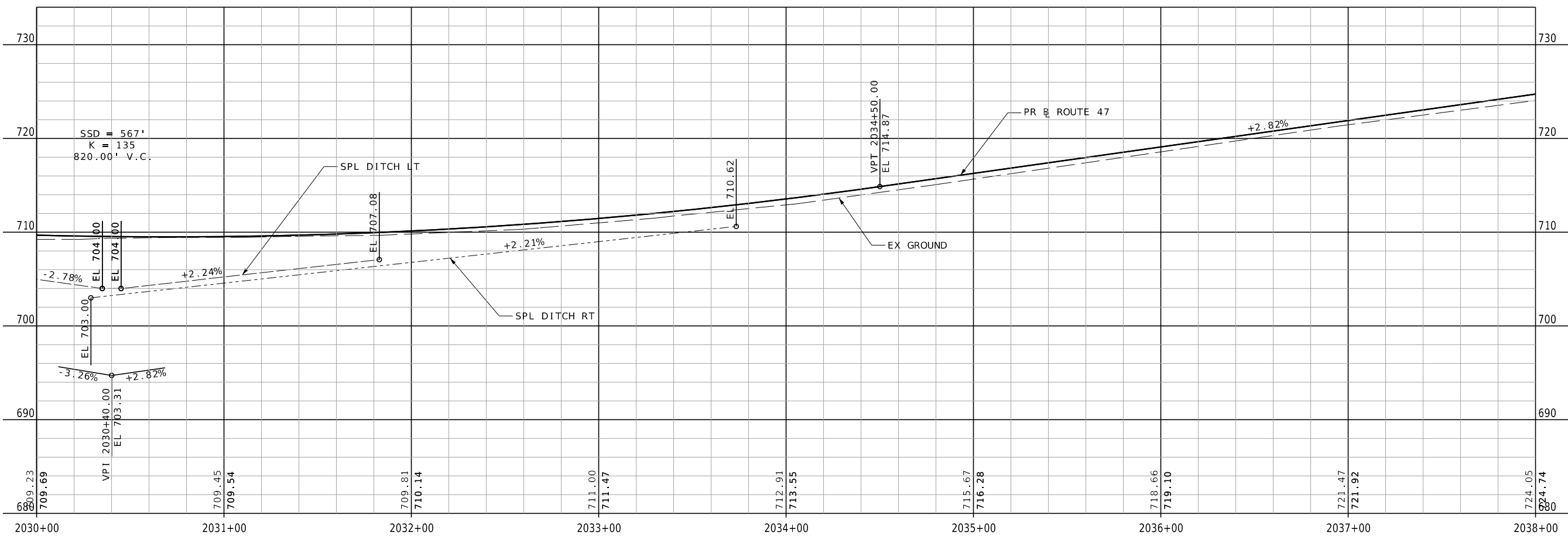
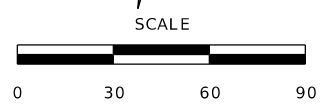

|                            |                |
|----------------------------|----------------|
| DATE PREPARED<br>9/13/2023 |                |
| ROUTE<br>47                | STATE<br>MO    |
| DISTRICT<br>NE             | SHEET NO.<br>8 |

COUNTY  
 LINCOLN  
 JOB NO.  
 JNE0003  
 CONTRACT ID.

PROJECT NO.

BRIDGE NO.

| DATE | DESCRIPTION |
|------|-------------|
|      |             |
|      |             |
|      |             |
|      |             |
|      |             |

MISSOURI HIGHWAYS AND TRANSPORTATION COMMISSION

105 WEST CAPITOL  
 JEFFERSON CITY, MO 65102  
 1-888-ASK-MODOT (1-888-275-6636)

**St. Louis**  
 720 Olive Suite 700  
 St. Louis, MO 63101  
 314.588.8381

**St. Charles**  
 820 South Main, Suite 309  
 St. Charles, MO 63301  
 636.453.6277

**Collinsville**  
 100 Lamar Court, Suite 1  
 Collinsville, IL 62234  
 618.345.2200

**Belleville**  
 1 South Church, Suite 200  
 Belleville, IL 62220  
 618.616.4885  
 www.collinsvilledesign.com

MISSOURI DESIGN FIRM PE-001166

**OATES ASSOCIATES**

IF A SEAL IS PRESENT ON THIS SHEET IT HAS BEEN ELECTRONICALLY SEALED AND DATED.

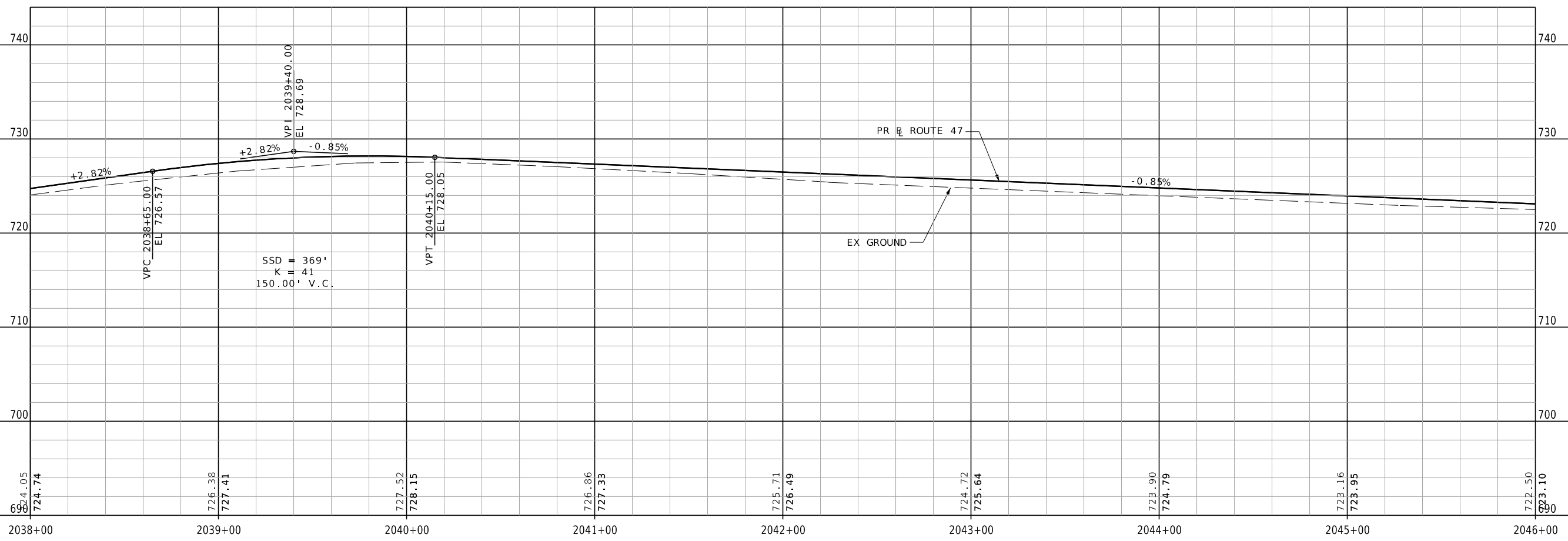
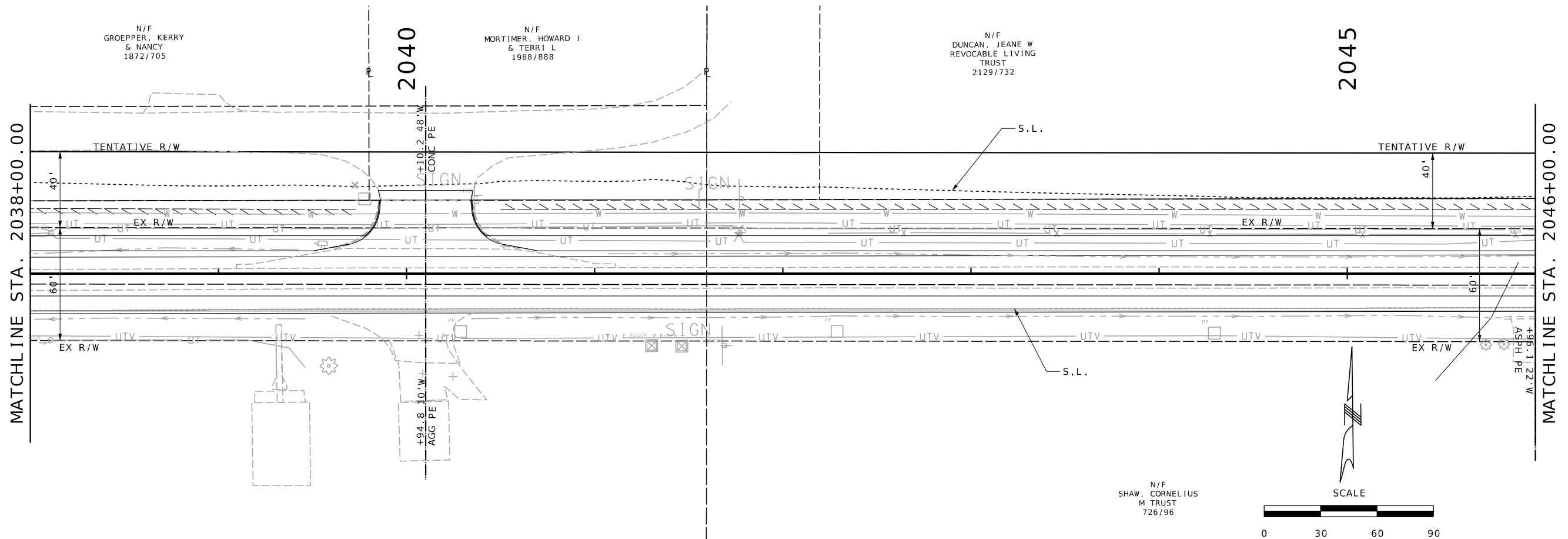

|               |           |
|---------------|-----------|
| DATE PREPARED |           |
| 9/13/2023     |           |
| ROUTE         | STATE     |
| 47            | MO        |
| DISTRICT      | SHEET NO. |
| NE            | 9         |

COUNTY  
LINCOLN  
JOB NO.  
JNE0003  
CONTRACT ID.

PROJECT NO.  
BRIDGE NO.

| DATE | DESCRIPTION |
|------|-------------|
|      |             |
|      |             |
|      |             |
|      |             |
|      |             |
|      |             |
|      |             |
|      |             |
|      |             |
|      |             |

MISSOURI HIGHWAYS AND TRANSPORTATION COMMISSION

105 WEST CAPITOL JEFFERSON CITY, MO 65102  
1-888-ASK-MODOT (1-888-273-6636)

St. Louis  
720 Olive Suite 700  
St. Louis, MO 63101  
314.588.8381

St. Charles  
820 South Main, Suite 309  
St. Charles, MO 63301  
636.453.6277

Collinsville  
100 Lamar Court, Suite 1  
Collinsville, IL 62234  
618.245.2200

Bellefonte  
1 South Church, Suite 200  
Bellefonte, IL 62220  
618.216.4888  
www.collinsville.com

MISSOURI DESIGN FIRM PE-001166

OATES ASSOCIATES

IF A SEAL IS PRESENT ON THIS SHEET IT HAS BEEN ELECTRONICALLY SEALED AND DATED.

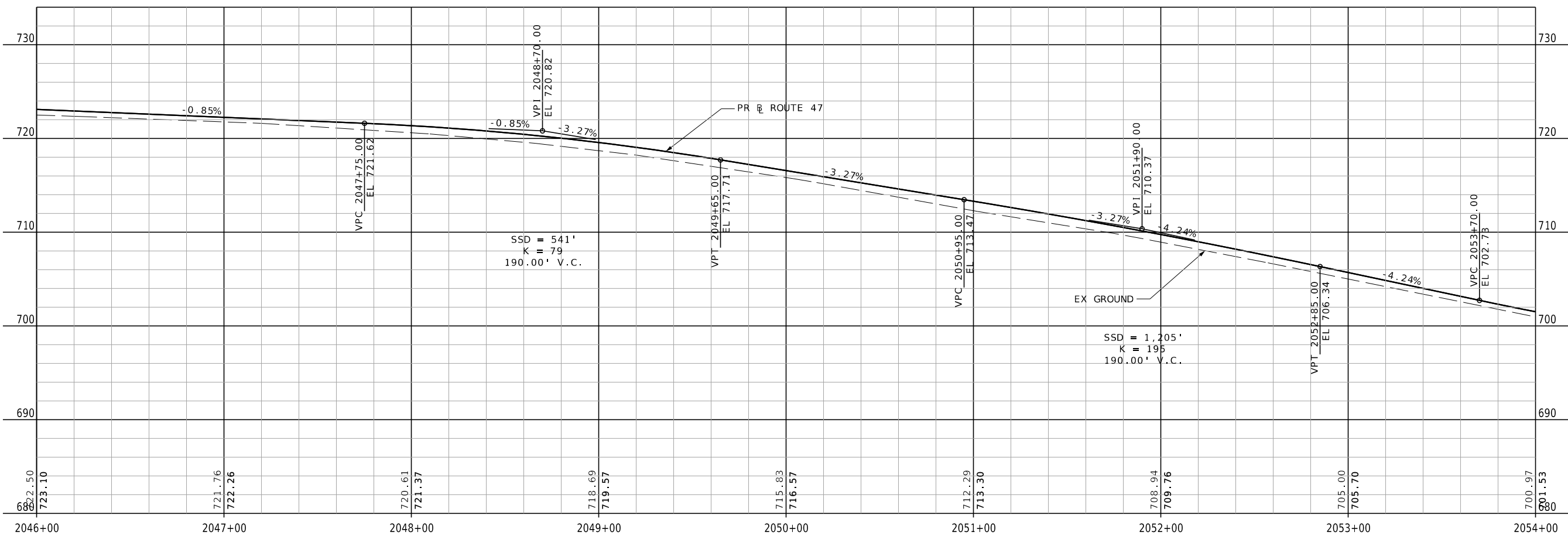
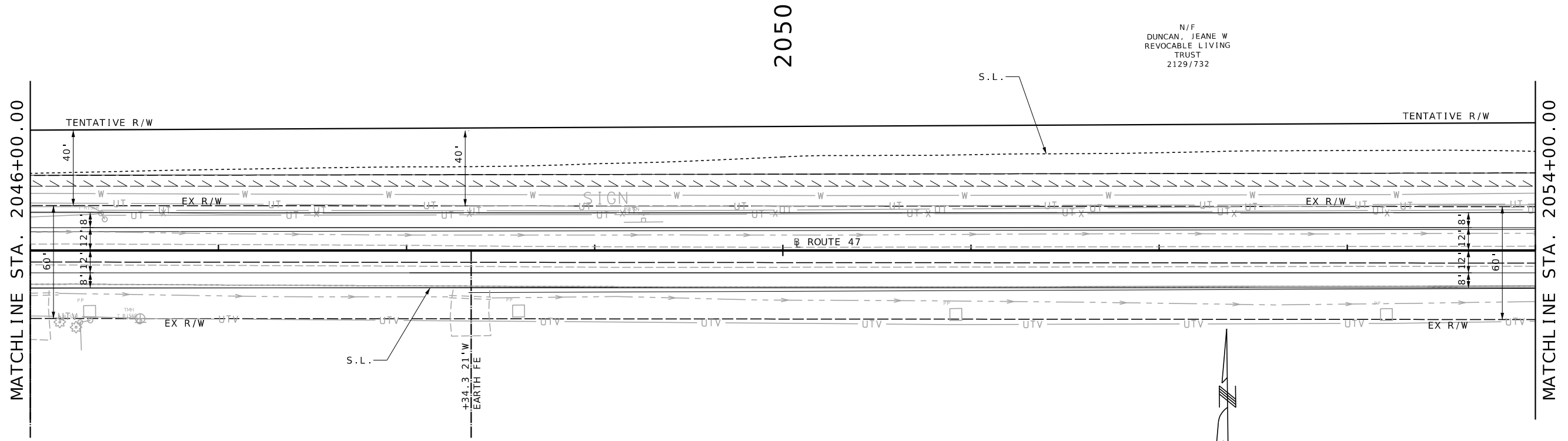

|                            |                 |
|----------------------------|-----------------|
| DATE PREPARED<br>9/13/2023 |                 |
| ROUTE<br>47                | STATE<br>MO     |
| DISTRICT<br>NE             | SHEET NO.<br>10 |
| COUNTY<br>LINCOLN          |                 |
| JOB NO.<br>JNE0003         |                 |
| CONTRACT ID.               |                 |
| PROJECT NO.                |                 |
| BRIDGE NO.                 |                 |

| DATE | DESCRIPTION |
|------|-------------|
|      |             |
|      |             |
|      |             |
|      |             |
|      |             |

MISSOURI HIGHWAYS AND TRANSPORTATION COMMISSION

105 WEST CAPITOL JEFFERSON CITY, MO 65102  
1-888-ASK-MODOT (1-888-273-6636)

St. Louis: 720 Olive Suite 700, St. Louis, MO 63101, 314.588.8381  
St. Charles: 820 South Main, Suite 309, St. Charles, MO 63301, 636.453.6277  
Belleville: 100 Lamar Court, Suite 1, Belleville, IL 62220, 618.676.4686, www.collinsandco.com

OATES ASSOCIATES

MISSOURI DESIGN FIRM PE-001166

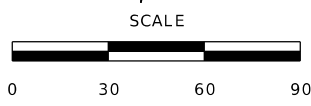
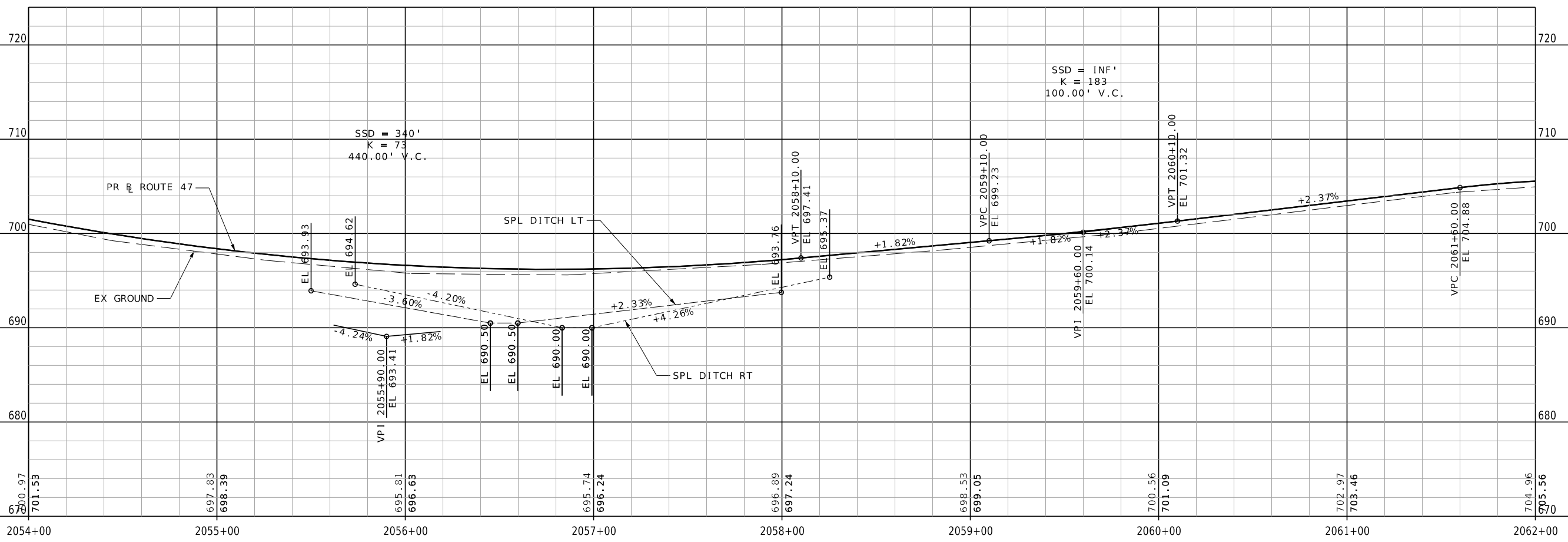
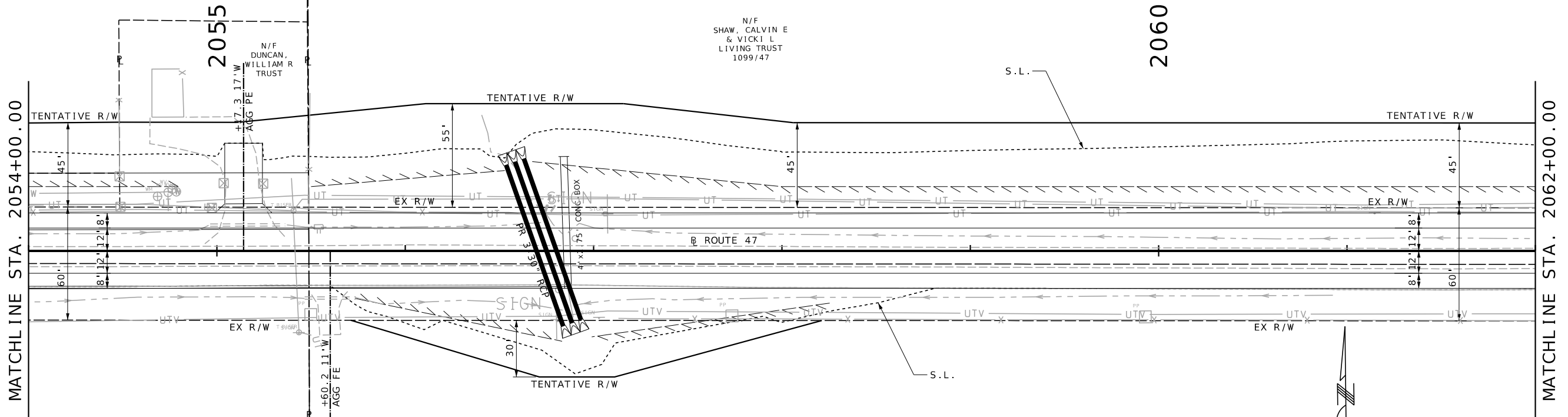

|               |       |           |           |
|---------------|-------|-----------|-----------|
| DATE PREPARED |       | 9/13/2023 |           |
| ROUTE         | STATE | DISTRICT  | SHEET NO. |
| 47            | MO    | NE        | 11        |
| COUNTY        |       |           |           |
| LINCOLN       |       |           |           |
| JOB NO.       |       |           |           |
| JNE0003       |       |           |           |
| CONTRACT ID.  |       |           |           |
| PROJECT NO.   |       |           |           |
| BRIDGE NO.    |       |           |           |

| DATE | DESCRIPTION |
|------|-------------|
|      |             |
|      |             |
|      |             |
|      |             |
|      |             |

MISSOURI HIGHWAYS AND TRANSPORTATION COMMISSION

105 WEST CAPITOL JEFFERSON CITY, MO 65102  
1-888-ASK-MODOT (1-888-273-6636)

**St. Louis**  
720 Olive Suite 700  
St. Louis, MO 63101  
314.588.8381

**Belleville**  
1 South Church Suite 200  
Belleville, IL 62220  
618.216.4885  
www.collinsandassociates.com

**St. Charles**  
820 South Main Suite 309  
St. Charles, MO 63301  
636.453.6277

MISSOURI DESIGN FIRM PE-001166

MATCHLINE STA. 2062+00.00

MATCHLINE STA. 2070+00.00

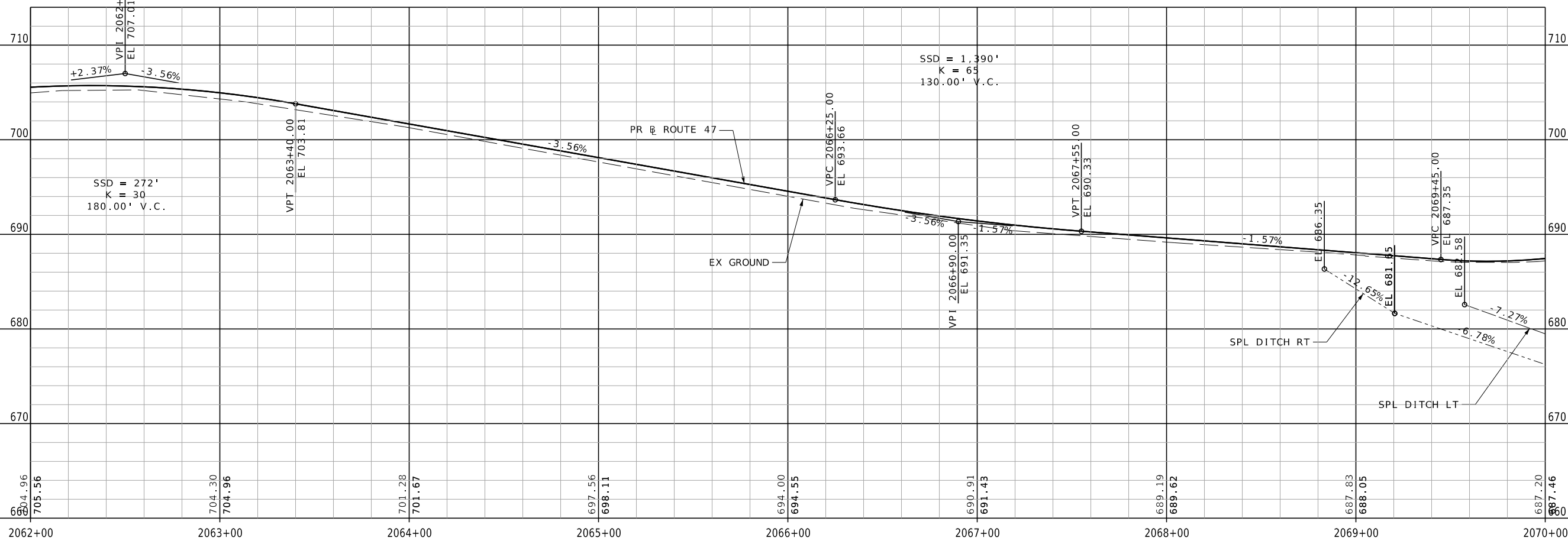
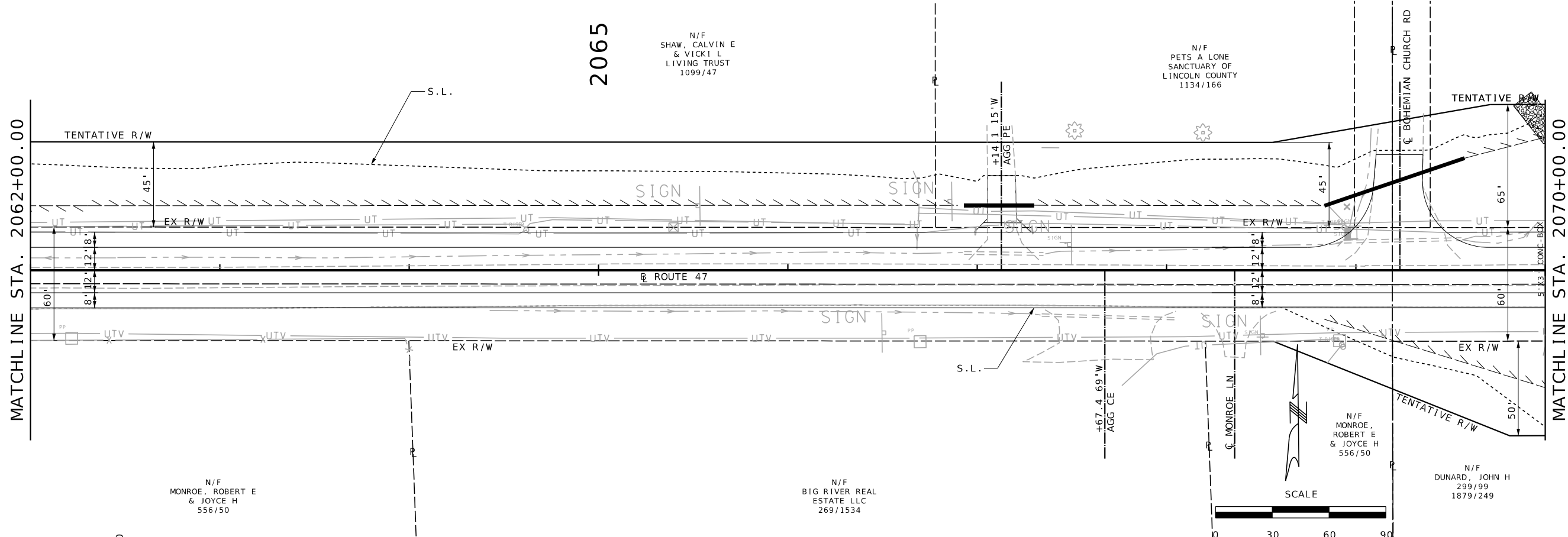

|               |           |           |    |
|---------------|-----------|-----------|----|
| DATE PREPARED | 9/13/2023 |           |    |
| ROUTE         | 47        | STATE     | MO |
| DISTRICT      | NE        | SHEET NO. | 12 |
| COUNTY        | LINCOLN   |           |    |
| JOB NO.       | JNE0003   |           |    |
| CONTRACT ID.  |           |           |    |
| PROJECT NO.   |           |           |    |
| BRIDGE NO.    |           |           |    |

| DATE | DESCRIPTION |
|------|-------------|
|      |             |
|      |             |
|      |             |
|      |             |
|      |             |
|      |             |
|      |             |
|      |             |
|      |             |
|      |             |

MISSOURI HIGHWAYS AND TRANSPORTATION COMMISSION

105 WEST CAPITOL JEFFERSON CITY, MO 65102  
1-888-ASK-MODOT (1-888-273-6636)

St. Louis  
720 Olive Suite 700  
St. Louis, MO 63101  
314.588.8381

St. Charles  
820 South Main, Suite 309  
St. Charles, MO 63301  
636.453.0277

Collinsville  
100 Lamar Court, Suite 1  
Collinsville, IL 62234  
618.345.2200

Belleville  
1 South Church, Suite 200  
Belleville, IL 62220  
618.376.4888  
www.oatesassociates.com

MISSOURI DESIGN FIRM PE-001166

**OATES**  
ASSOCIATES

IF A SEAL IS PRESENT ON THIS SHEET IT HAS BEEN ELECTRONICALLY SEALED AND DATED.

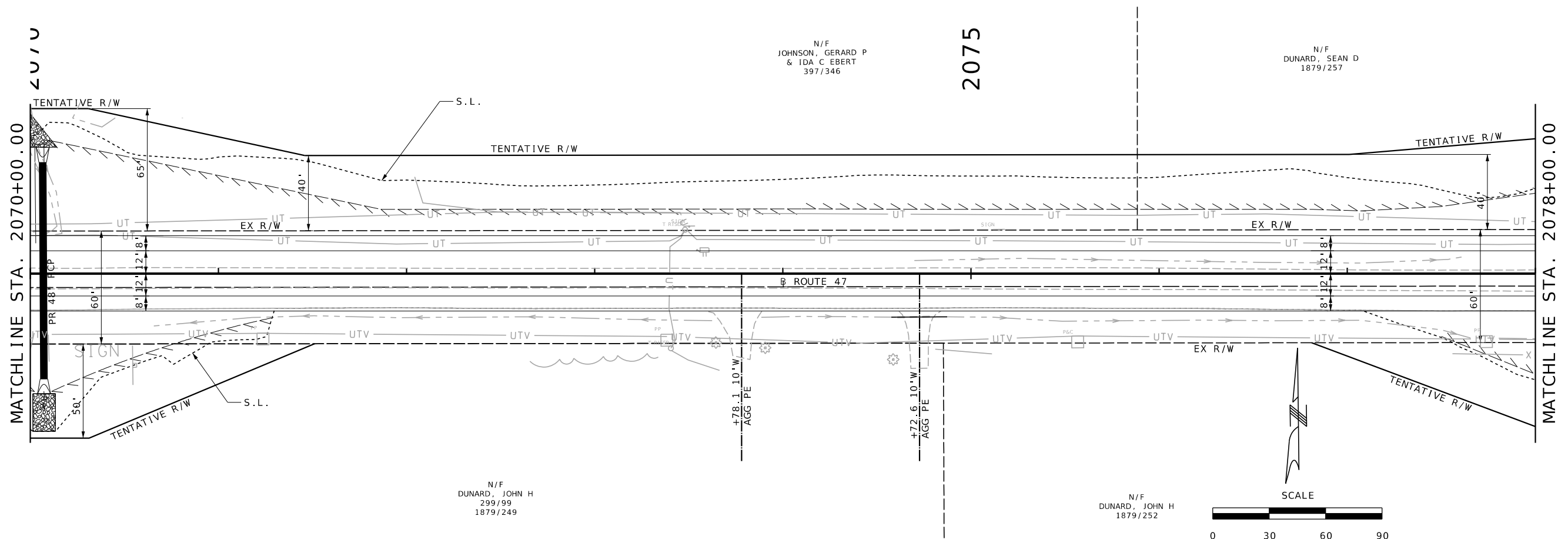

N/F  
JOHNSON, GERARD P  
& IDA C EBERT  
397/346

2075

N/F  
DUNARD, SEAN D  
1879/257

N/F  
DUNARD, JOHN H  
299/99  
1879/249

N/F  
DUNARD, JOHN H  
1879/252

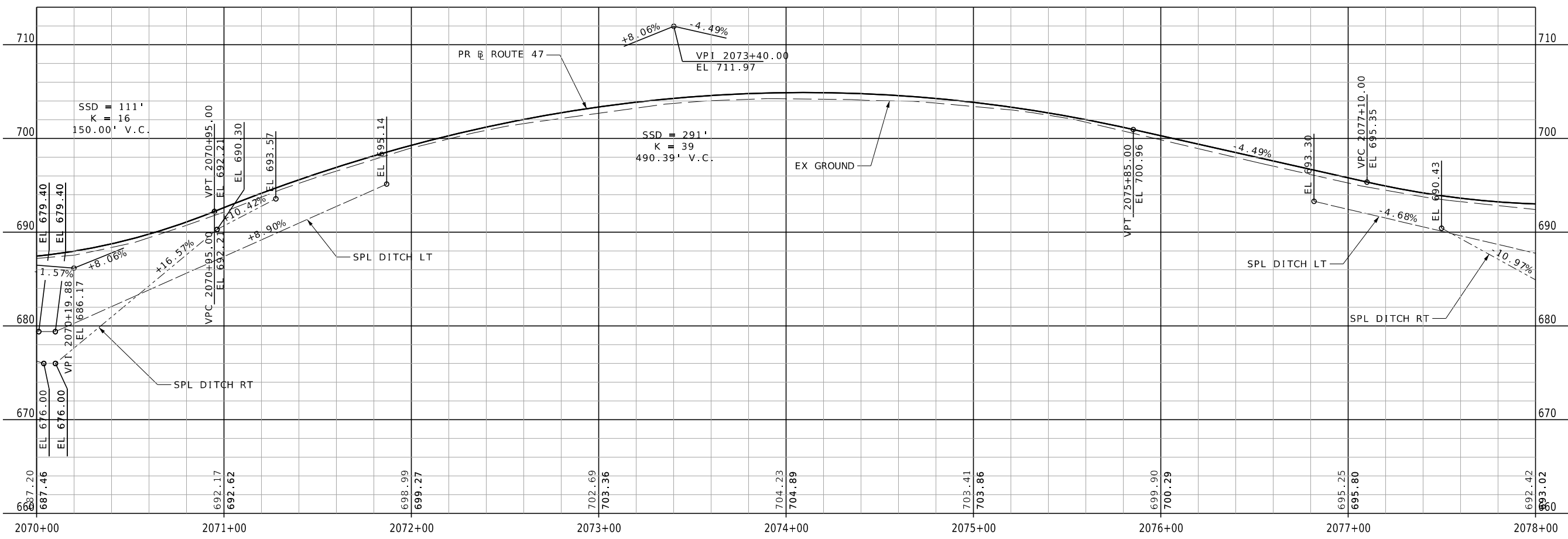
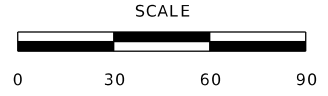

|                            |                 |
|----------------------------|-----------------|
| DATE PREPARED<br>9/13/2023 |                 |
| ROUTE<br>47                | STATE<br>MO     |
| DISTRICT<br>NE             | SHEET NO.<br>13 |

COUNTY  
LINCOLN  
JOB NO.  
JNE0003  
CONTRACT ID.

PROJECT NO.  
BRIDGE NO.

| DATE | DESCRIPTION |
|------|-------------|
|      |             |
|      |             |
|      |             |
|      |             |
|      |             |
|      |             |

MISSOURI HIGHWAYS AND TRANSPORTATION  
COMMISSION  
**MoDOT**  
105 WEST CAPITOL  
JEFFERSON CITY, MO 65102  
1-888-ASK-MODOT (1-888-273-6636)

St. Louis  
720 Olive Suite 700  
St. Louis, MO 63101  
314.588.8381  
Belleville  
820 South Main, Suite 309  
St. Charles, MO 63301  
636.453.0277  
www.missouridot.com

Collinsville  
100 Lamar Court, Suite 1  
Collinsville, IL 62234  
618.345.2200  
Belleville  
1 South Church, Suite 200  
Belleville, IL 62220  
618.676.4888  
www.oatesassociates.com  
**OATES**  
ASSOCIATES

IF A SEAL IS PRESENT ON THIS SHEET IT HAS BEEN ELECTRONICALLY SEALED AND DATED.

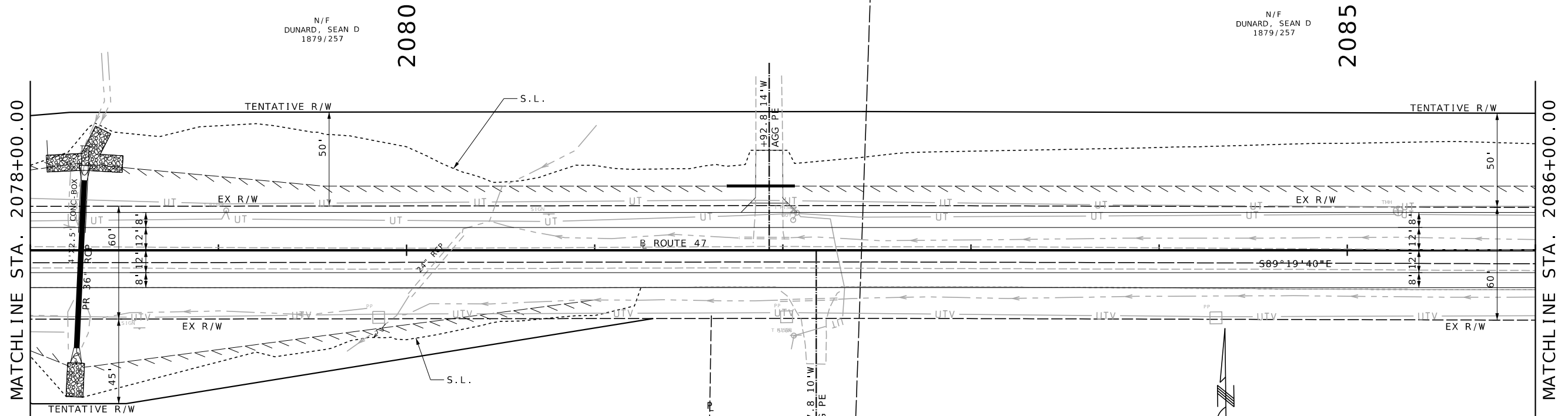

N/F  
DUNARD, SEAN D  
1879/257

2080

N/F  
DUNARD, SEAN D  
1879/257

2085

N/F  
DUNARD, JOHN H  
1879/252

N/F  
RDD FARM LLC  
1879/264

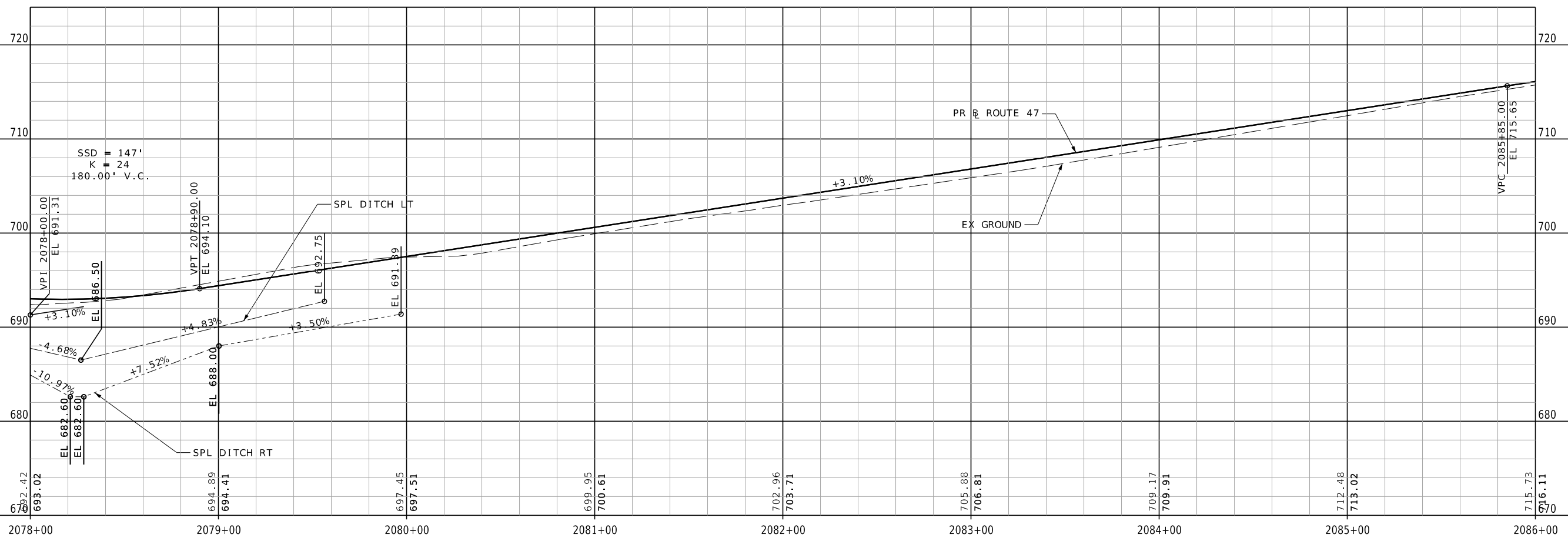

|                            |                 |
|----------------------------|-----------------|
| DATE PREPARED<br>9/13/2023 |                 |
| ROUTE<br>47                | STATE<br>MO     |
| DISTRICT<br>NE             | SHEET NO.<br>14 |
| COUNTY<br>LINCOLN          |                 |
| JOB NO.<br>JNE0003         |                 |
| CONTRACT ID.               |                 |
| PROJECT NO.                |                 |
| BRIDGE NO.                 |                 |

| DATE | DESCRIPTION |
|------|-------------|
|      |             |
|      |             |
|      |             |

MISSOURI HIGHWAYS AND TRANSPORTATION  
COMMISSION

105 WEST CAPITOL  
JEFFERSON CITY, MO 65102  
1-888-ASK-MODOT (1-888-273-6636)

St. Louis  
720 Olive Suite 700  
St. Louis, MO 63101  
314.588.8381

Belleville  
100 Lamar Court, Suite 1  
Collingsville, IL 62234  
618.245.2200

Belleville  
1 South Church, Suite 200  
Belleville, IL 62220  
618.216.4888  
www.oatesassociates.com

MISSOURI DESIGN FIRM PE-001166

OATES  
ASSOCIATES

IF A SEAL IS PRESENT ON THIS SHEET IT HAS BEEN ELECTRONICALLY SEALED AND DATED.



N/F  
DUNARD, SEAN D  
1879/257

2090

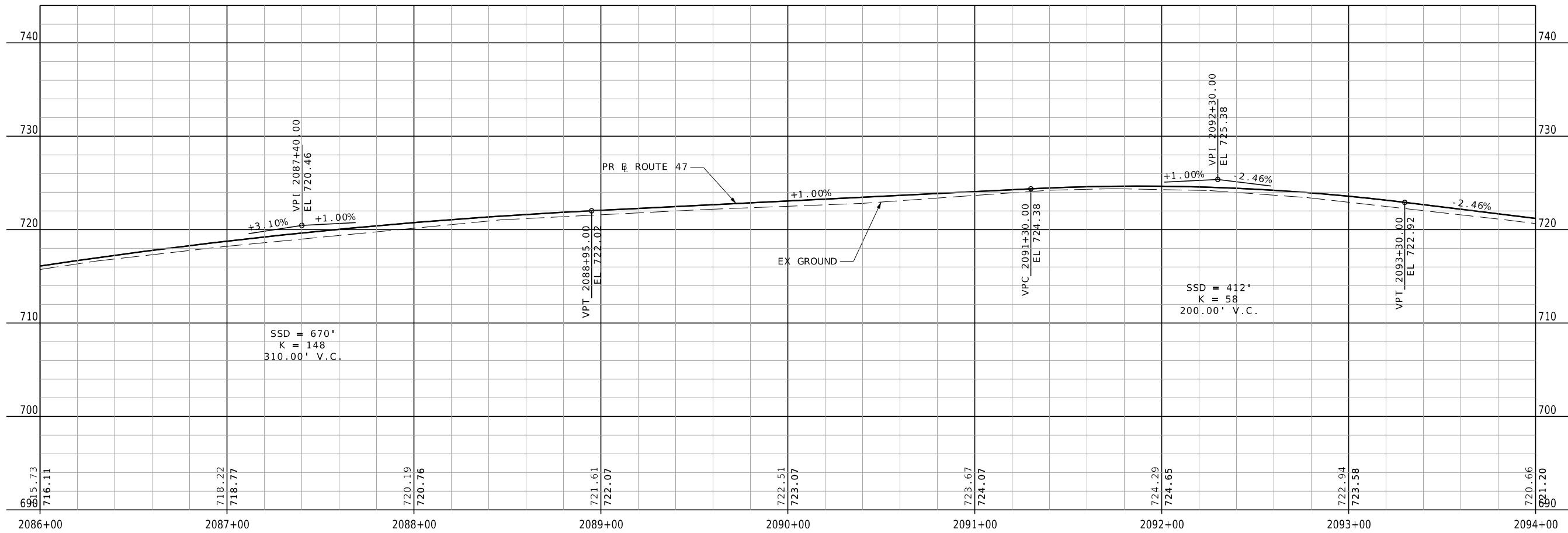
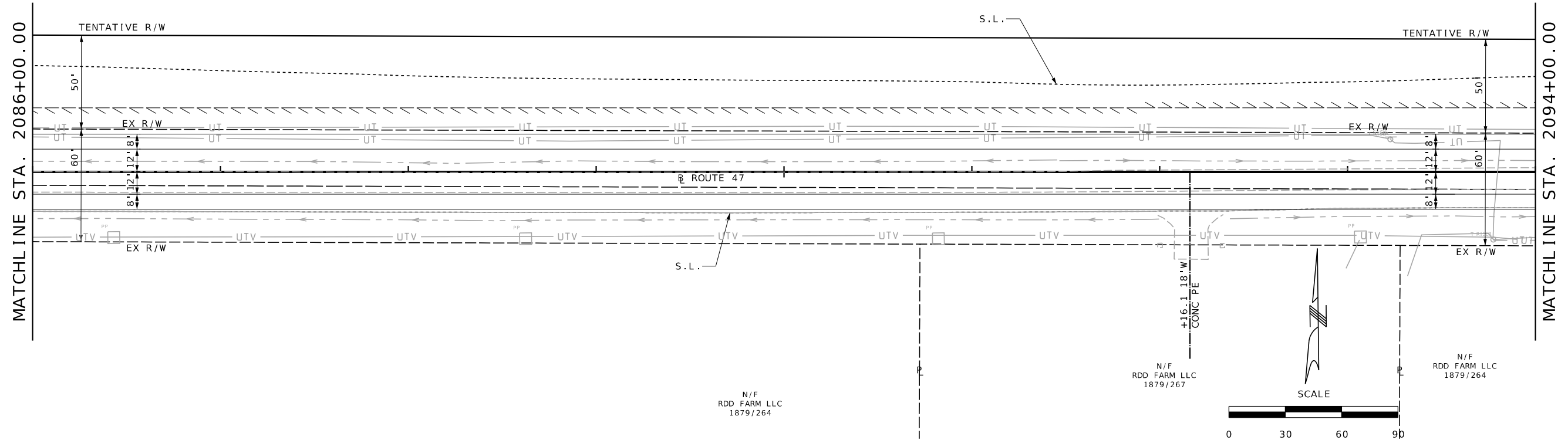

|                            |                 |
|----------------------------|-----------------|
| DATE PREPARED<br>9/13/2023 |                 |
| ROUTE<br>47                | STATE<br>MO     |
| DISTRICT<br>NE             | SHEET NO.<br>15 |

|                    |  |
|--------------------|--|
| COUNTY<br>LINCOLN  |  |
| JOB NO.<br>JNE0003 |  |
| CONTRACT ID.       |  |

|             |
|-------------|
| PROJECT NO. |
| BRIDGE NO.  |

|             |
|-------------|
| DESCRIPTION |
|-------------|

|      |             |
|------|-------------|
| DATE | DESCRIPTION |
|      |             |
|      |             |
|      |             |

|      |             |
|------|-------------|
| DATE | DESCRIPTION |
|      |             |
|      |             |
|      |             |

MISSOURI HIGHWAYS AND TRANSPORTATION COMMISSION

105 WEST CAPITOL JEFFERSON CITY, MO 65102  
1-888-ASK-MODOT (1-888-273-6636)

St. Louis  
720 Olive Suite 700  
St. Louis, MO 63101  
314.588.8381

St. Charles  
820 South Main, Suite 309  
St. Charles, MO 63301  
636.453.6277

Collinsville  
100 Lamar Court, Suite 1  
Collinsville, IL 62234  
618.345.2200

Bellefonte  
1 South Church, Suite 200  
Bellefonte, IL 62220  
618.316.4888  
www.oatesassociates.com

MISSOURI DESIGN FIRM PE-001166

OATES ASSOCIATES

IF A SEAL IS PRESENT ON THIS SHEET IT HAS BEEN ELECTRONICALLY SEALED AND DATED.

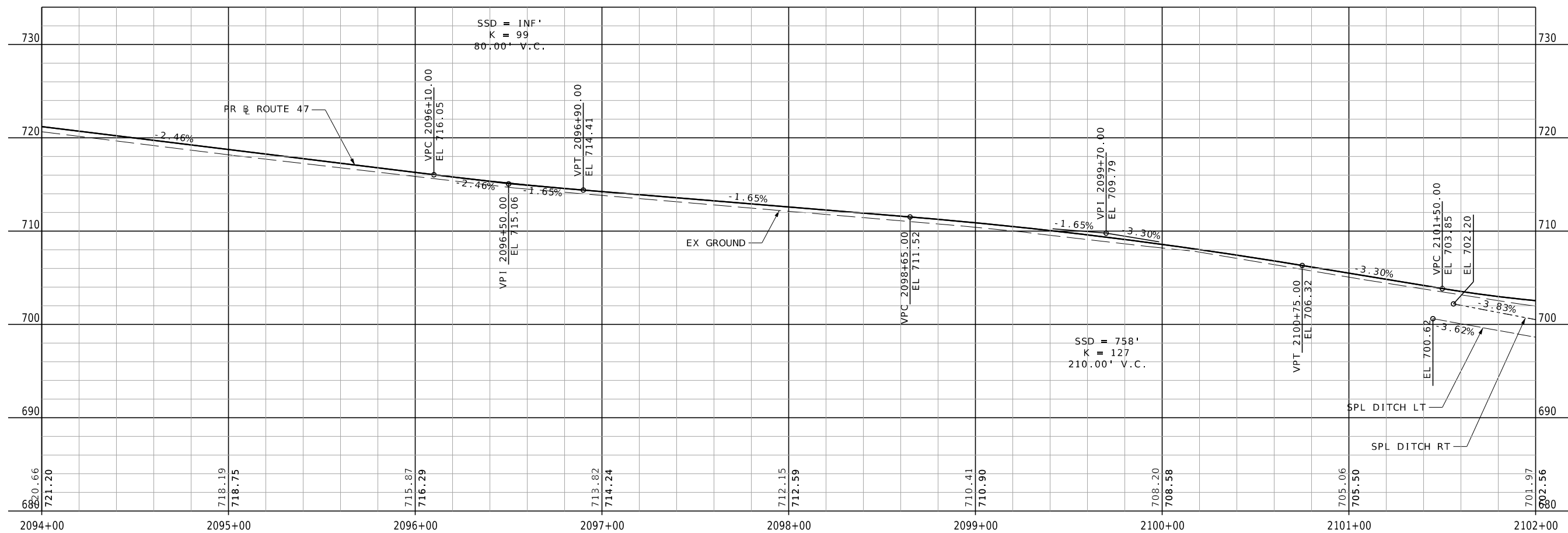
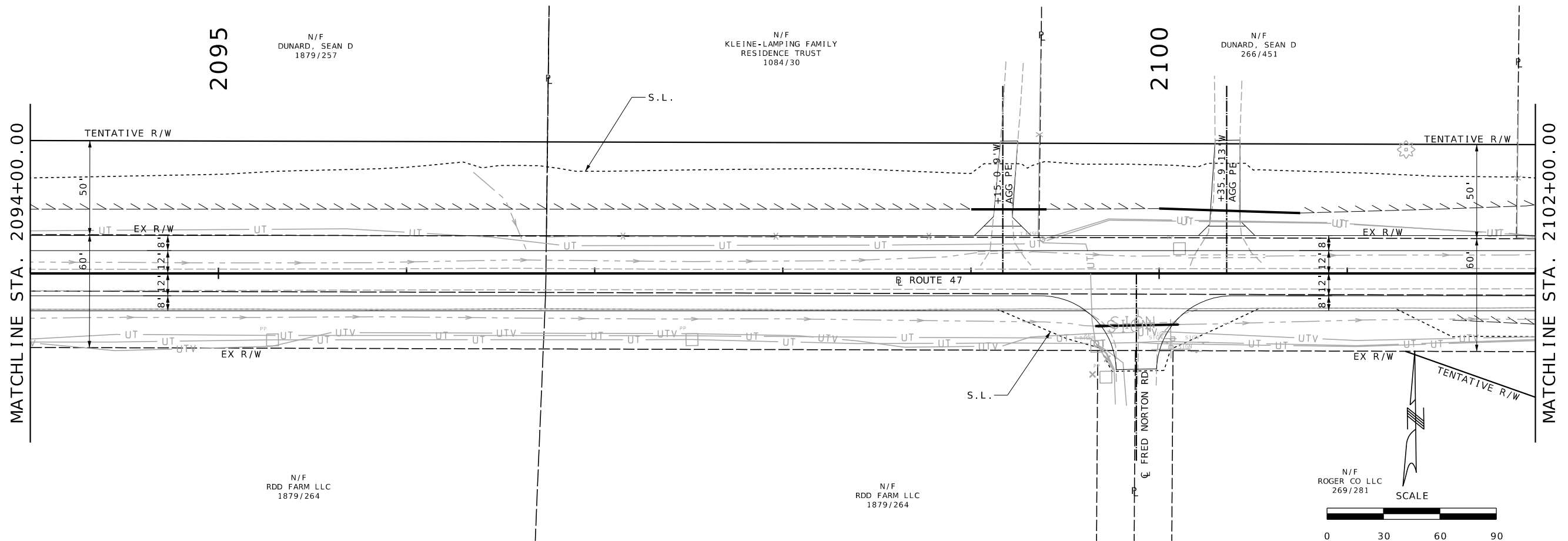

|               |           |
|---------------|-----------|
| DATE PREPARED |           |
| 9/13/2023     |           |
| ROUTE         | STATE     |
| 47            | MO        |
| DISTRICT      | SHEET NO. |
| NE            | 16        |

|              |  |
|--------------|--|
| COUNTY       |  |
| LINCOLN      |  |
| JOB NO.      |  |
| JNE0003      |  |
| CONTRACT ID. |  |

|             |  |
|-------------|--|
| PROJECT NO. |  |
| BRIDGE NO.  |  |

| DATE | DESCRIPTION |
|------|-------------|
|      |             |
|      |             |
|      |             |
|      |             |
|      |             |
|      |             |
|      |             |
|      |             |
|      |             |

MISSOURI HIGHWAYS AND TRANSPORTATION COMMISSION

105 WEST CAPITOL JEFFERSON CITY, MO 65102  
1-888-ASK-MODOT (1-888-273-6636)

St. Louis  
720 Olive Court, Suite 700  
St. Louis, MO 63101  
618.945.2200 314.588.8381

St. Charles  
820 South Main, Suite 309  
St. Charles, MO 63301  
636.453.6277

Collinsville  
100 Lamer Court, Suite 1  
Collinsville, IL 62234  
618.345.2200

Bellefonte  
1 South Church, Suite 200  
Bellefonte, IL 62220  
618.616.4888  
www.oatesassociates.com

MISSOURI DESIGN FIRM PE-001166



2105

N/F  
KLEINE, JOSEPH C  
LIVING TRUST  
590/297

MATCHLINE STA. 2102+00.00

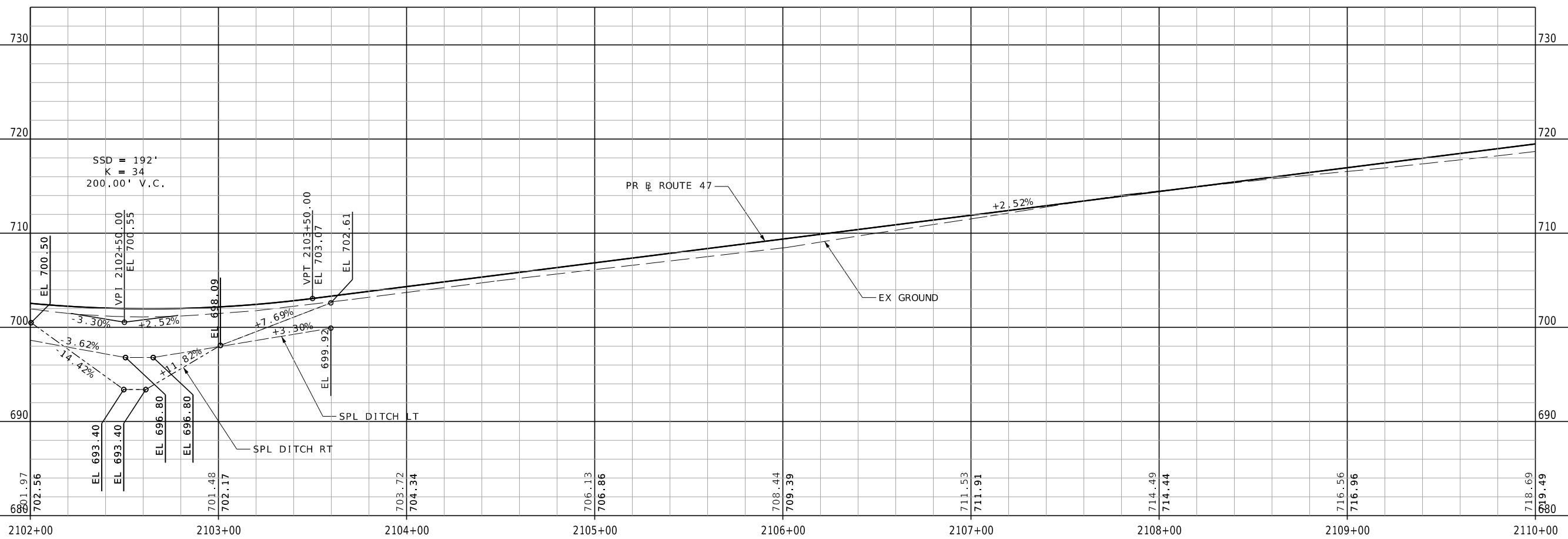
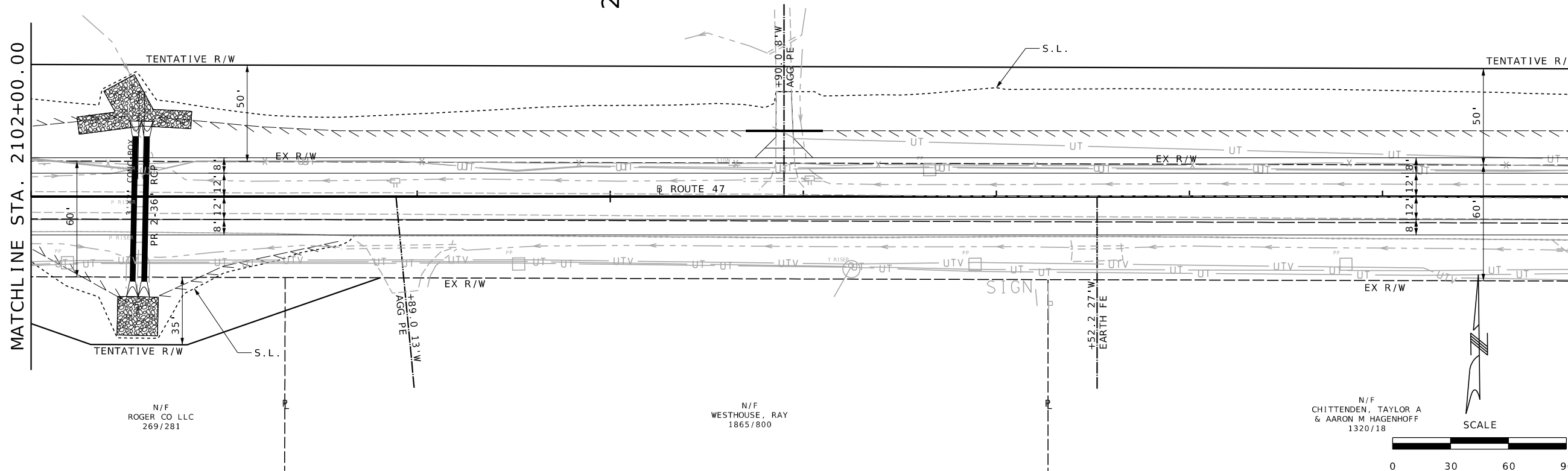
MATCHLINE STA. 2110+00.00



|   |                 |
|---|-----------------|
| DATE PREPARED<br>9/13/2023  |                 |
| ROUTE<br>47   | STATE<br>MO     |
| DISTRICT<br>NE  | SHEET NO.<br>17 |
| COUNTY<br>LINCOLN   |                 |
| JOB NO.<br>JNE0003  |                 |
| CONTRACT ID.  |                 |
| PROJECT NO.   |                 |
| BRIDGE NO.  |                 |
| DATE  | DESCRIPTION     |
|   |                 |
|   |                 |
|   |                 |
|   |                 |
|   |                 |
| MISSOURI HIGHWAYS AND TRANSPORTATION COMMISSION   |                 |
|    |                 |
| St. Louis: 720 Olive Suite 700, St. Louis, MO 63101, 314.588.8381<br>St. Charles: 820 South Main, Suite 309, St. Charles, MO 63301, 636.453.6277<br>Collinsville: 100 Lamar Court, Suite 1, Collinsville, IL 62234, 618.345.2200<br>Belleville: 1 South Church, Suite 200, Belleville, IL 62220, 618.676.4885, www.collinsville.com |                 |
| 105 WEST CAPITOL JEFFERSON CITY, MO 65102<br>1-888-ASK-MODOT (1-888-273-6636)   |                 |
| MISSOURI DESIGN FIRM PE-001166<br>   |                 |

IF A SEAL IS PRESENT ON THIS SHEET IT HAS BEEN ELECTRONICALLY SEALED AND DATED.

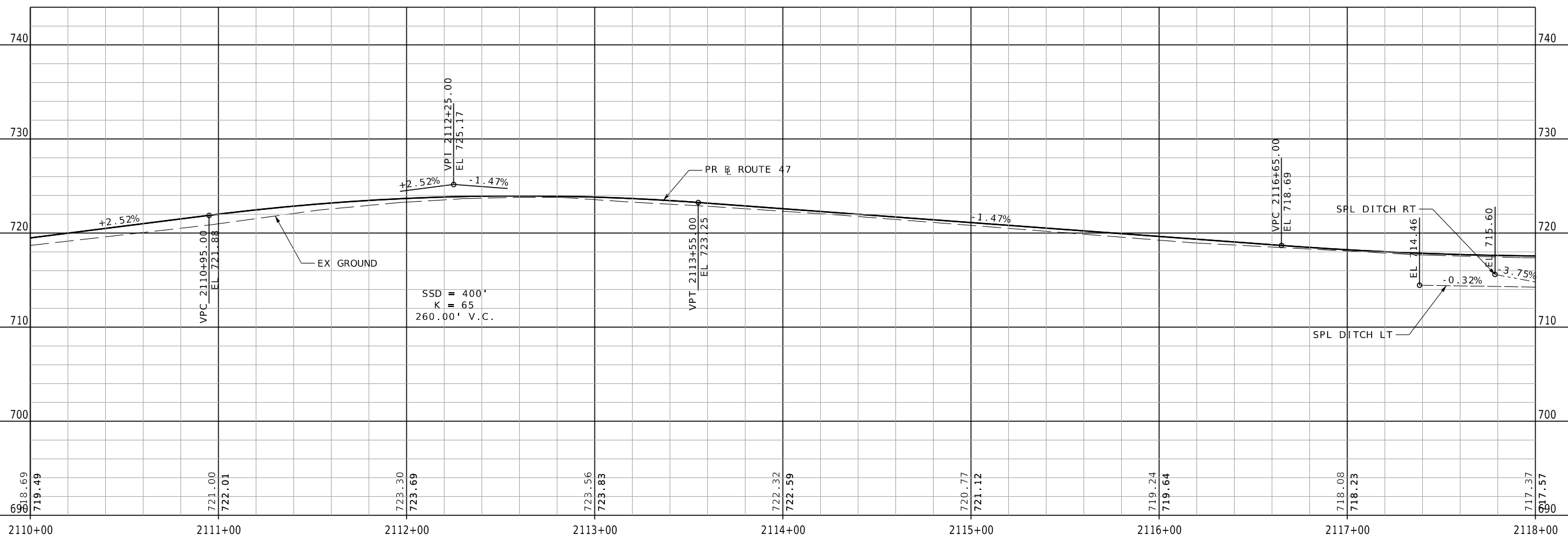
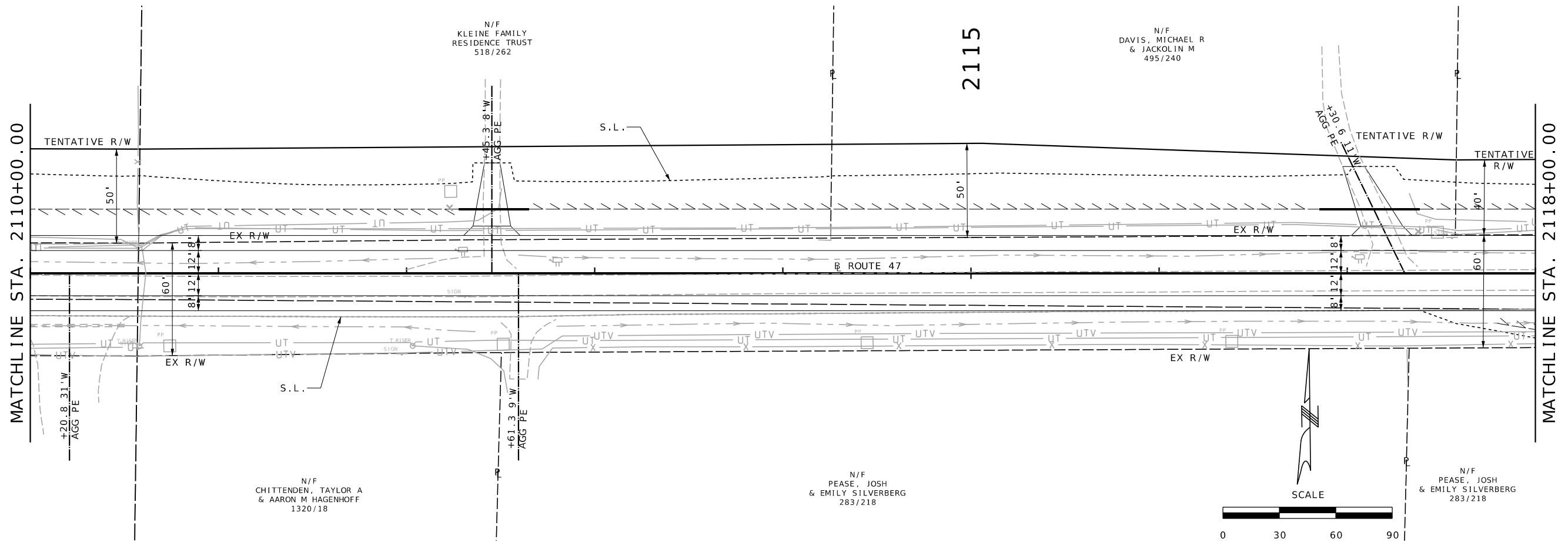

|                                   |                        |
|-----------------------------------|------------------------|
| DATE PREPARED<br><b>9/13/2023</b> |                        |
| ROUTE<br><b>47</b>                | STATE<br><b>MO</b>     |
| DISTRICT<br><b>NE</b>             | SHEET NO.<br><b>18</b> |
| COUNTY<br><b>LINCOLN</b>          |                        |
| JOB NO.<br><b>JNE0003</b>         |                        |
| CONTRACT ID.                      |                        |
| PROJECT NO.                       |                        |
| BRIDGE NO.                        |                        |
| DATE                              | DESCRIPTION            |
|                                   |                        |
|                                   |                        |
|                                   |                        |

MISSOURI HIGHWAYS AND TRANSPORTATION COMMISSION

105 WEST CAPITOL JEFFERSON CITY, MO 65102  
1-888-ASK-MODOT (1-888-275-6636)

St. Louis  
720 Olive Suite 700  
St. Louis, MO 63101  
314.588.8381

St. Charles  
820 South Main, Suite 309  
St. Charles, MO 63301  
636.453.6277

Collinsville  
100 Lamar Court, Suite 1  
Collinsville, IL 62234  
618.345.2200

Bellefonte  
1 South Church, Suite 200  
Bellefonte, IL 62220  
618.616.4885  
www.collinsvillesources.com

MISSOURI DESIGN FIRM PE-001166

IF A SEAL IS PRESENT ON THIS SHEET IT HAS BEEN ELECTRONICALLY SEALED AND DATED.

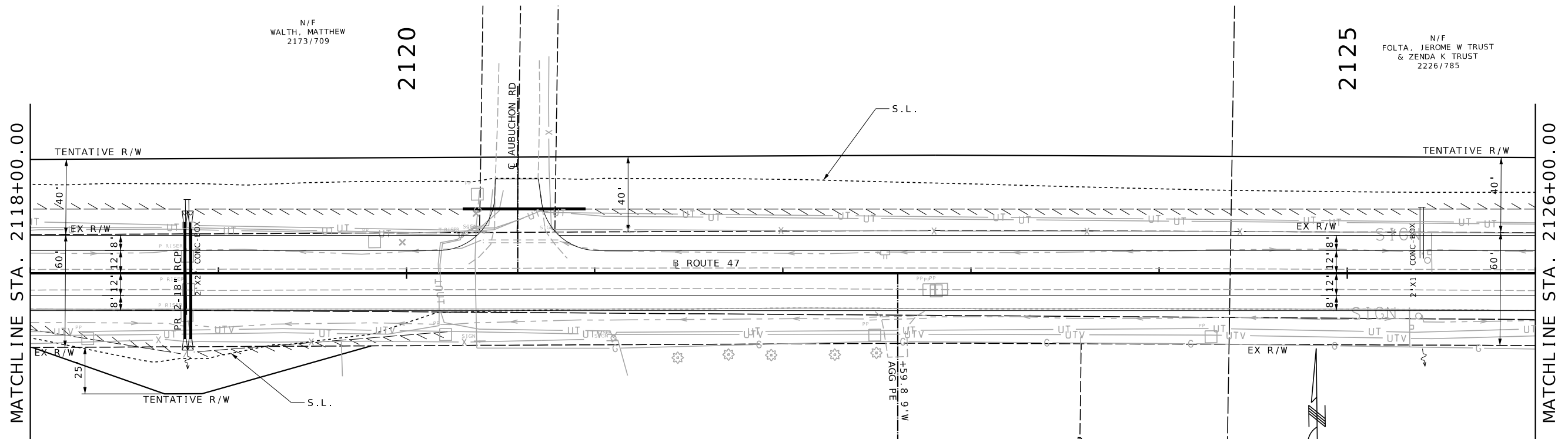

N/F  
WALTH, MATTHEW  
2173/709

2120

2125

N/F  
FOLTA, JEROME W TRUST  
& ZENDA K TRUST  
2226/785

N/F  
BROYLES, CARL E  
& JOAN M  
283/1188

N/F  
FOLTA, JUDGE  
RESIDUARY TRUST

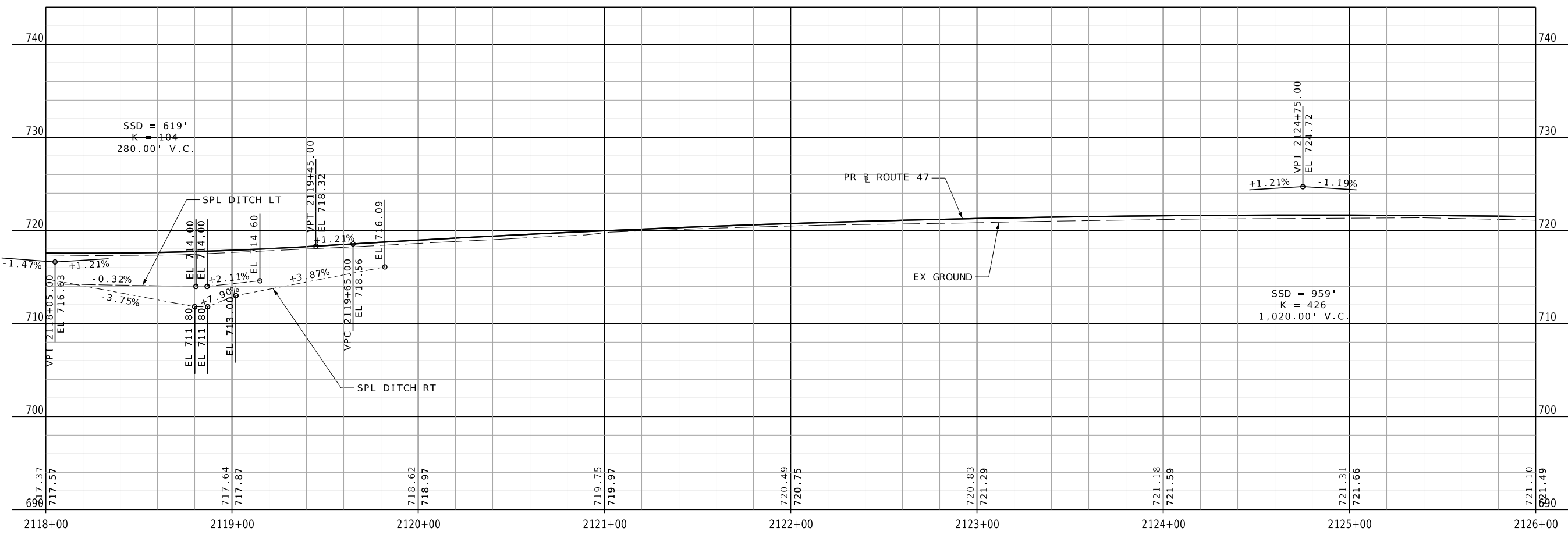
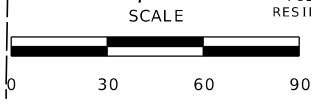

|                            |                 |
|----------------------------|-----------------|
| DATE PREPARED<br>9/13/2023 |                 |
| ROUTE<br>47                | STATE<br>MO     |
| DISTRICT<br>NE             | SHEET NO.<br>19 |
| COUNTY<br>LINCOLN          |                 |
| JOB NO.<br>JNE0003         |                 |
| CONTRACT ID.               |                 |
| PROJECT NO.                |                 |
| BRIDGE NO.                 |                 |

| DATE | DESCRIPTION |
|------|-------------|
|      |             |
|      |             |
|      |             |
|      |             |
|      |             |
|      |             |
|      |             |
|      |             |
|      |             |

MISSOURI HIGHWAYS AND TRANSPORTATION  
COMMISSION

105 WEST CAPITOL  
JEFFERSON CITY, MO 65102  
1-888-ASK-MODOT (1-888-275-6636)

St. Louis  
720 Olive Suite 700  
St. Louis, MO 63101  
314.588.8381

St. Charles  
820 South Main, Suite 309  
St. Charles, MO 63301  
636.453.6277

Collinsville  
100 Lamar Court, Suite 1  
Collinsville, IL 62234  
618.345.2200

Belleville  
1 South Church, Suite 200  
Belleville, IL 62220  
618.616.4885  
www.collinsvilledesign.com

MISSOURI DESIGN FIRM PE-001166

OATES  
ASSOCIATES

IF A SEAL IS PRESENT ON THIS SHEET IT HAS BEEN ELECTRONICALLY SEALED AND DATED.

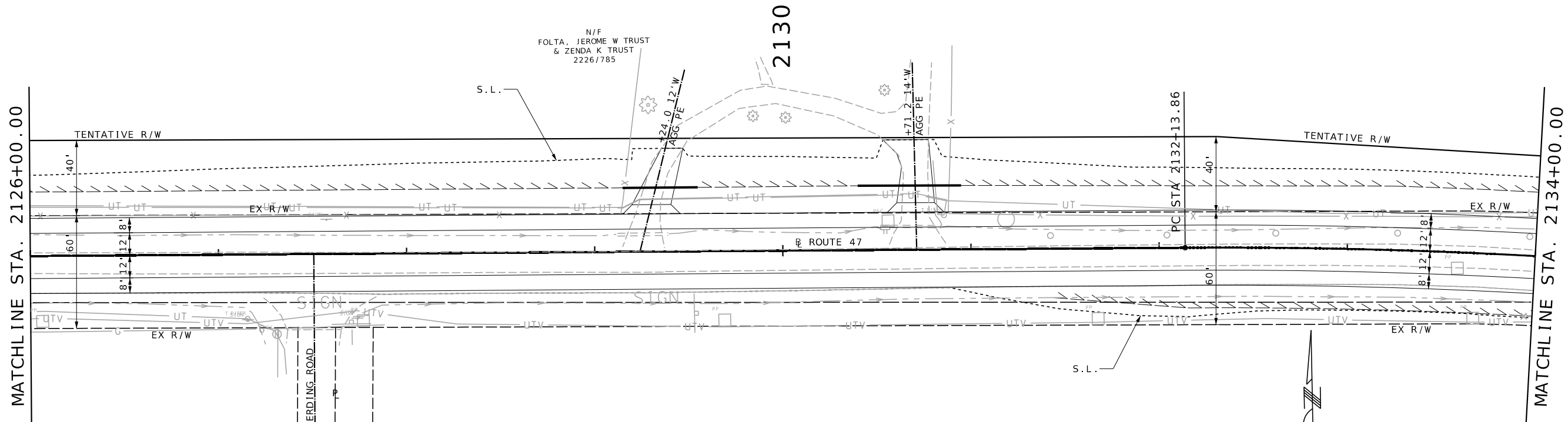

N/F  
FOLTA, JUDGE  
RESIDUARY TRUST

N/F  
FOLTA, JEROME W TRUST  
& ZENDA K TRUST  
2226/785

N/F  
HOECKELMAN, JOANNE  
MALLAN FAMILY TRUST  
2053/83

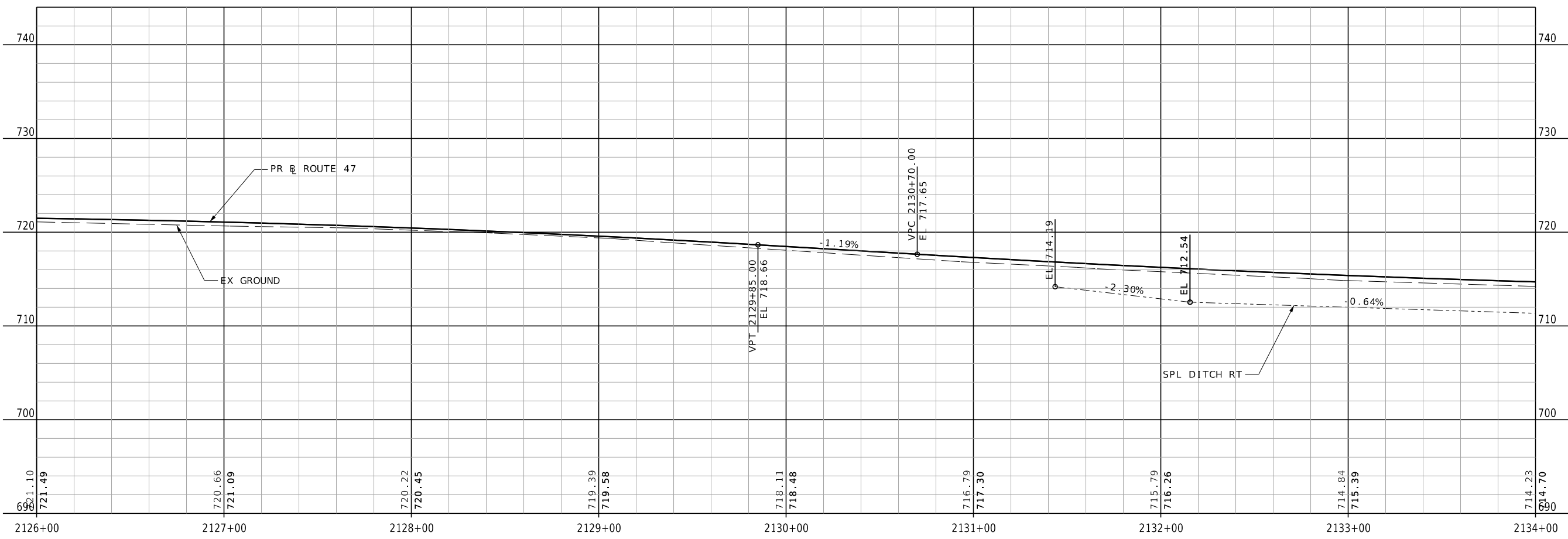
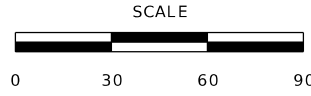

|                            |                 |
|----------------------------|-----------------|
| DATE PREPARED<br>9/13/2023 |                 |
| ROUTE<br>47                | STATE<br>MO     |
| DISTRICT<br>NE             | SHEET NO.<br>20 |

COUNTY  
LINCOLN  
JOB NO.  
JNE0003  
CONTRACT ID.

PROJECT NO.  
BRIDGE NO.

| DATE | DESCRIPTION |
|------|-------------|
|      |             |
|      |             |
|      |             |
|      |             |
|      |             |
|      |             |
|      |             |
|      |             |
|      |             |
|      |             |

MISSOURI HIGHWAYS AND TRANSPORTATION  
COMMISSION

105 WEST CAPITOL  
JEFFERSON CITY, MO 65102  
1-888-ASK-MODOT (1-888-273-6636)

St. Louis  
720 Olive Court, Suite 700  
St. Louis, MO 63101  
618.945.2200 314.588.8381

St. Charles  
820 South Main, Suite 309  
St. Charles, MO 63301  
636.453.6277

Collinsville  
100 Lamar Court, Suite 1  
Collinsville, IL 62234  
618.345.2200

Belleville  
1 South Church, Suite 200  
Belleville, IL 62220  
618.616.4885  
www.collinsville.com

MISSOURI DESIGN FIRM PE-001166

OATES  
ASSOCIATES

IF A SEAL IS PRESENT ON THIS SHEET IT HAS BEEN ELECTRONICALLY SEALED AND DATED.

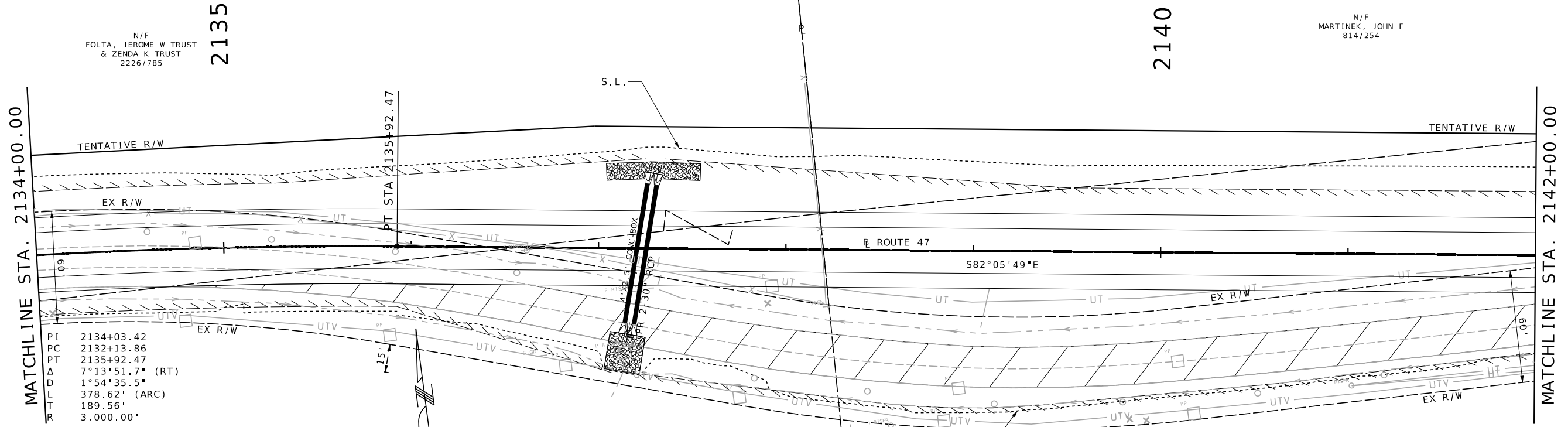

PI 2134+03.42  
 PC 2132+13.86  
 PT 2135+92.47  
 Δ 7°13'51.7" (RT)  
 D 1°54'35.5"  
 L 378.62' (ARC)  
 R 189.56'  
 R 3,000.00'

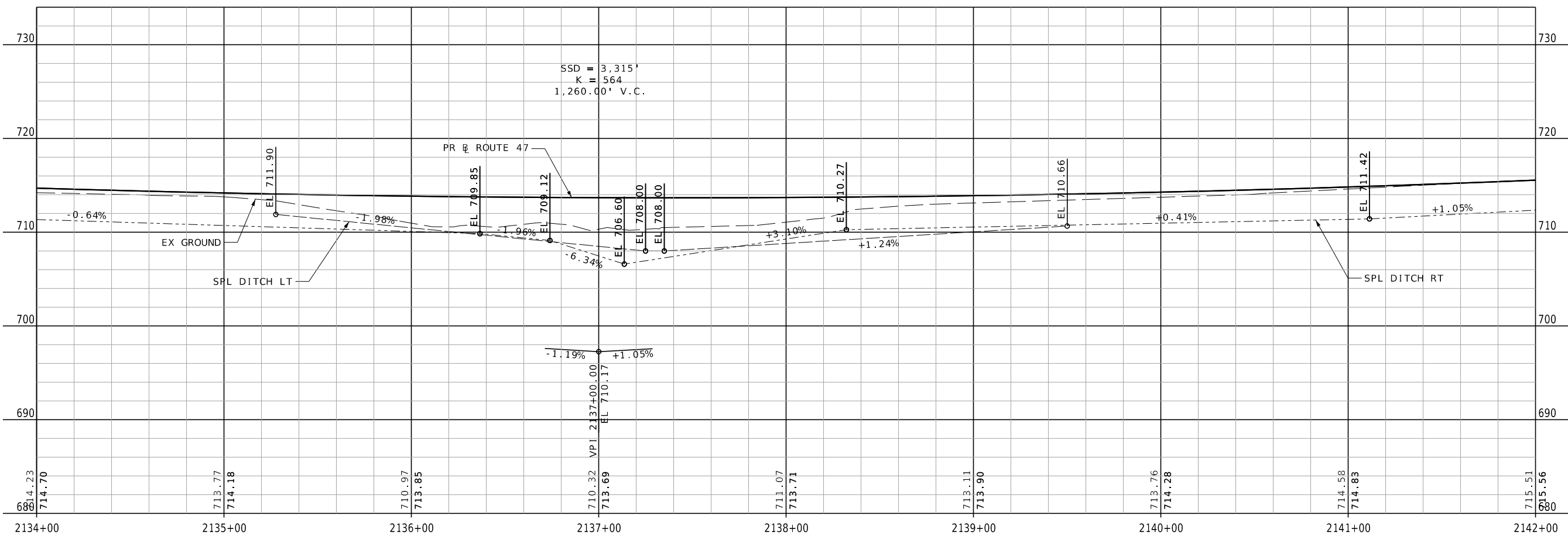
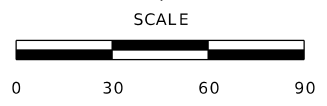

|                                   |                        |
|-----------------------------------|------------------------|
| DATE PREPARED<br><b>9/13/2023</b> |                        |
| ROUTE<br><b>47</b>                | STATE<br><b>MO</b>     |
| DISTRICT<br><b>NE</b>             | SHEET NO.<br><b>21</b> |
| COUNTY<br><b>LINCOLN</b>          |                        |
| JOB NO.<br><b>JNE0003</b>         |                        |
| CONTRACT ID.                      |                        |
| PROJECT NO.                       |                        |
| BRIDGE NO.                        |                        |

| DATE | DESCRIPTION |
|------|-------------|
|      |             |
|      |             |
|      |             |
|      |             |
|      |             |
|      |             |
|      |             |
|      |             |

MISSOURI HIGHWAYS AND TRANSPORTATION COMMISSION

St. Louis: 720 Olive Suite 700, St. Louis, MO 63101, 314.588.8381  
 St. Charles: 820 South Main, Suite 309, St. Charles, MO 63301, 636.453.6277  
 Collinsville: 100 Lamar Court, Suite 1, Collinsville, IL 62234, 618.345.2200  
 Belleville: 1 South Church, Suite 200, Belleville, IL 62220, 618.616.4888, www.missouridot.com

105 WEST CAPITOL JEFFERSON CITY, MO 65102  
 1-888-ASK-MODOT (1-888-275-6636)

MISSOURI DESIGN FIRM PE-001166

**OATES ASSOCIATES**

IF A SEAL IS PRESENT ON THIS SHEET IT HAS BEEN ELECTRONICALLY SEALED AND DATED.

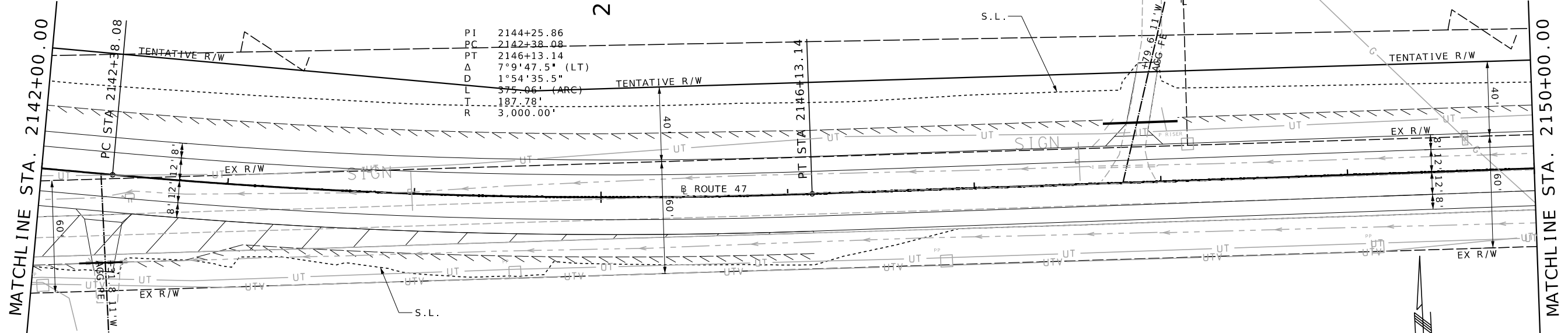

PI 2144+25.86  
 PC 2142+38.08  
 PT 2146+13.14  
 $\Delta$  7°9'47.5" (LT)  
 D 1°54'35.5"  
 L 375.06' (ARC)  
 T 187.78'  
 R 3,000.00'

N/F  
 HOECKELMAN, JOANNE  
 MALLAN FAMILY TRUST  
 2053/83

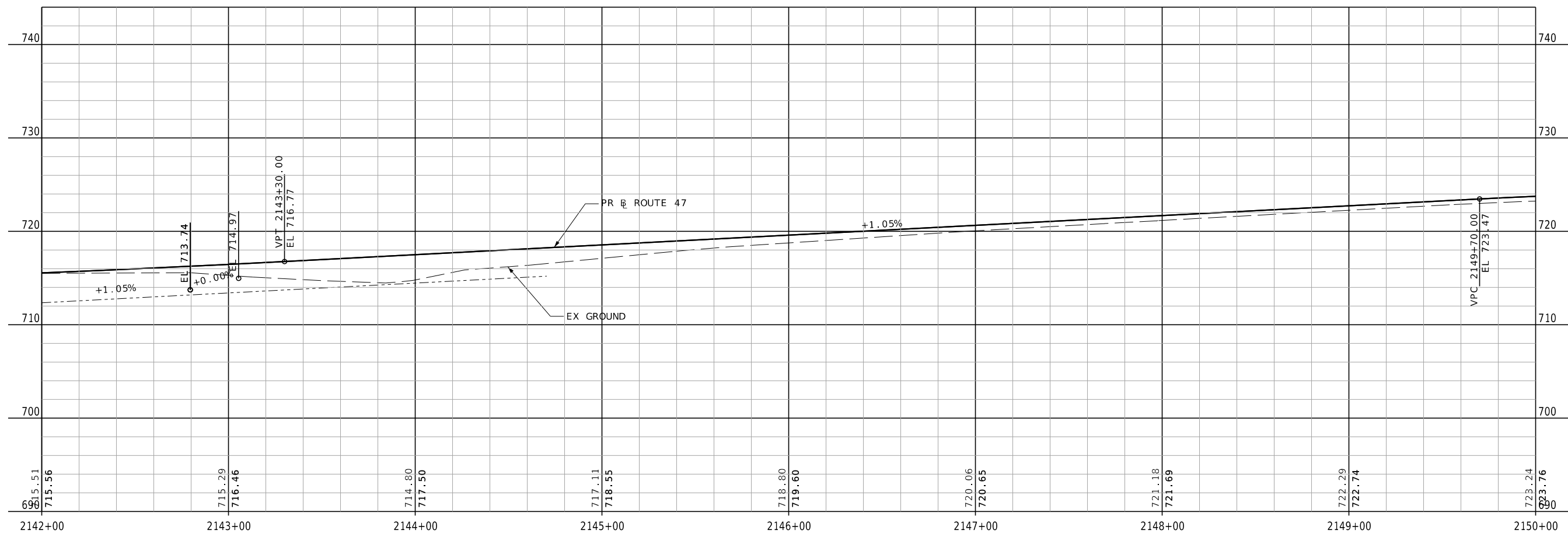
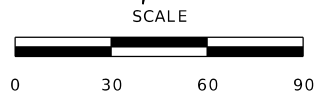

|               |           |
|---------------|-----------|
| DATE PREPARED |           |
| 9/13/2023     |           |
| ROUTE         | STATE     |
| 47            | MO        |
| DISTRICT      | SHEET NO. |
| NE            | 22        |

COUNTY  
 LINCOLN  
 JOB NO.  
 JNE0003  
 CONTRACT ID.

PROJECT NO.  
 BRIDGE NO.

| DATE | DESCRIPTION |
|------|-------------|
|      |             |
|      |             |
|      |             |
|      |             |
|      |             |
|      |             |
|      |             |
|      |             |
|      |             |
|      |             |

MISSOURI HIGHWAYS AND TRANSPORTATION COMMISSION

105 WEST CAPITOL JEFFERSON CITY, MO 65102  
1-888-ASK-MODOT (1-888-275-6636)

**St. Louis**  
 720 Olive Suite 700  
 St. Louis, MO 63101  
 314.588.8381  
**St. Charles**  
 820 South Main, Suite 309  
 St. Charles, MO 63301  
 636.453.6277  
 www.missouridot.com

MISSOURI DESIGN FIRM PE-001166

IF A SEAL IS PRESENT ON THIS SHEET IT HAS BEEN ELECTRONICALLY SEALED AND DATED.



MATCHLINE STA. 2150+00.00

MATCHLINE STA. 2158+00.00

N/F  
ALDRICH FAMILY LLC  
2237/419  
2237/388

2155

S.L.

S.L.

N/F  
HOECKELMAN, JOANNE  
MALLAN FAMILY TRUST  
2053/83

DATE PREPARED  
9/13/2023

ROUTE 47 STATE MO

DISTRICT NE SHEET NO. 23

COUNTY L INCOLN

JOB NO. JNE0003

CONTRACT ID.

PROJECT NO.

BRIDGE NO.

DESCRIPTION

DATE

DESCRIPTION

DATE

DESCRIPTION

DATE

DESCRIPTION

DATE

DESCRIPTION

DATE

DESCRIPTION

DATE

DESCRIPTION

DATE

DESCRIPTION

DATE

DESCRIPTION

DATE

DESCRIPTION

DATE

DESCRIPTION

DATE

DESCRIPTION

DATE

DESCRIPTION

DATE

DESCRIPTION

DATE

DESCRIPTION

DATE

DESCRIPTION

DATE

DESCRIPTION

DATE

DESCRIPTION

DATE

DESCRIPTION

DATE

DESCRIPTION

DATE

DESCRIPTION

DATE

DESCRIPTION

DATE

DESCRIPTION

DATE

DESCRIPTION

DATE

DESCRIPTION

DATE

DESCRIPTION

DATE

DESCRIPTION

DATE

DESCRIPTION

DATE

DESCRIPTION

DATE

DESCRIPTION

DATE

DESCRIPTION

DATE

DESCRIPTION

IF A SEAL IS PRESENT ON THIS SHEET IT HAS BEEN ELECTRONICALLY SEALED AND DATED.

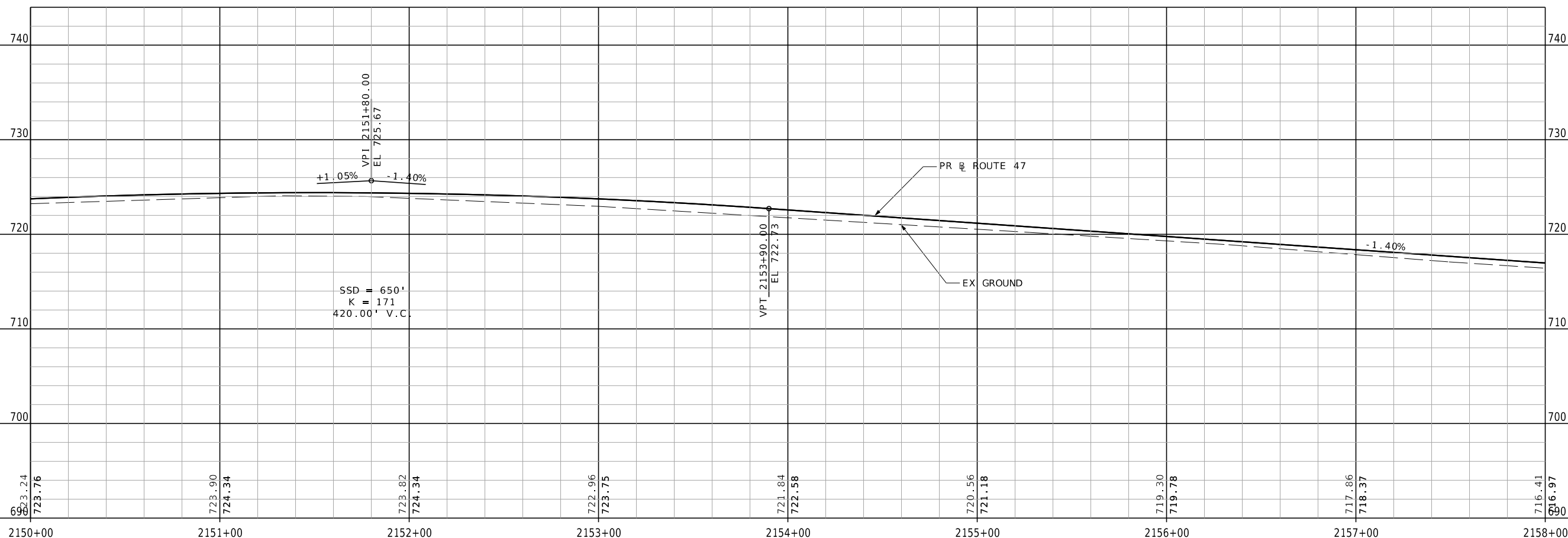
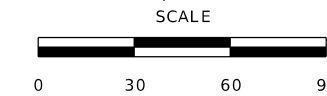
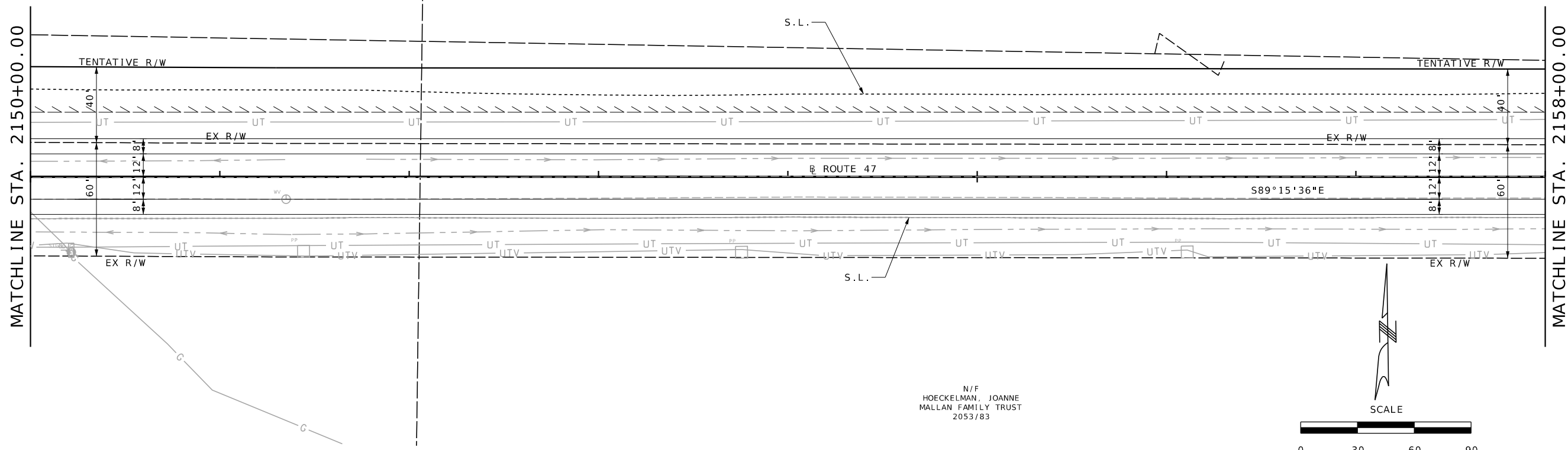

MISSOURI HIGHWAYS AND TRANSPORTATION  
COMMISSION

105 WEST CAPITOL  
JEFFERSON CITY, MO 65102  
1-888-ASK-MODOT (1-888-273-6636)

St. Louis  
720 Olive Court, Suite 200  
St. Louis, MO 63101  
314.588.8381

St. Charles  
820 South Main, Suite 309  
St. Charles, MO 63301  
636.453.6277

Collinsville  
100 Lamar Court, Suite 1  
Collinsville, IL 62234  
618.345.2200

Belleville  
1 South Church, Suite 200  
Belleville, IL 62220  
618.316.4885  
www.collinsville.com

MISSOURI DESIGN FIRM PE-001166

OATES  
ASSOCIATES

MATCHLINE STA. 2158+00.00

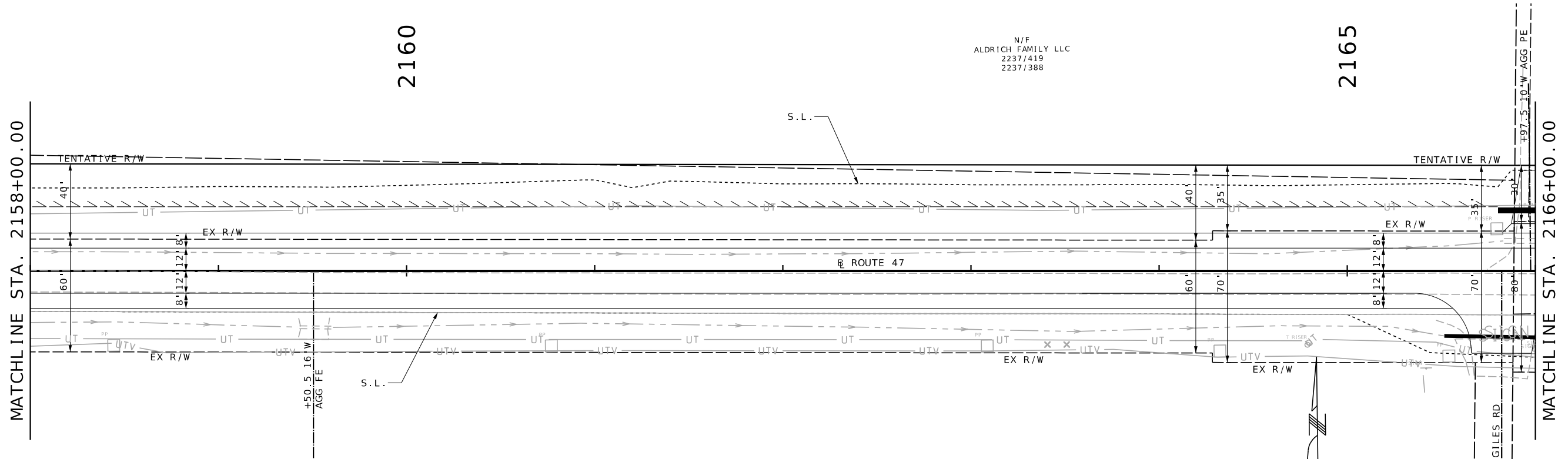

2165

2160

N/F  
ALDRICH FAMILY LLC  
2237/419  
2237/388

N/F  
HOECKELMAN, JOANNE  
MALLAN FAMILY TRUST  
2053/83

S.L.

S.L.

SCALE

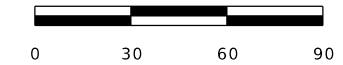

MATCHLINE STA. 2166+00.00

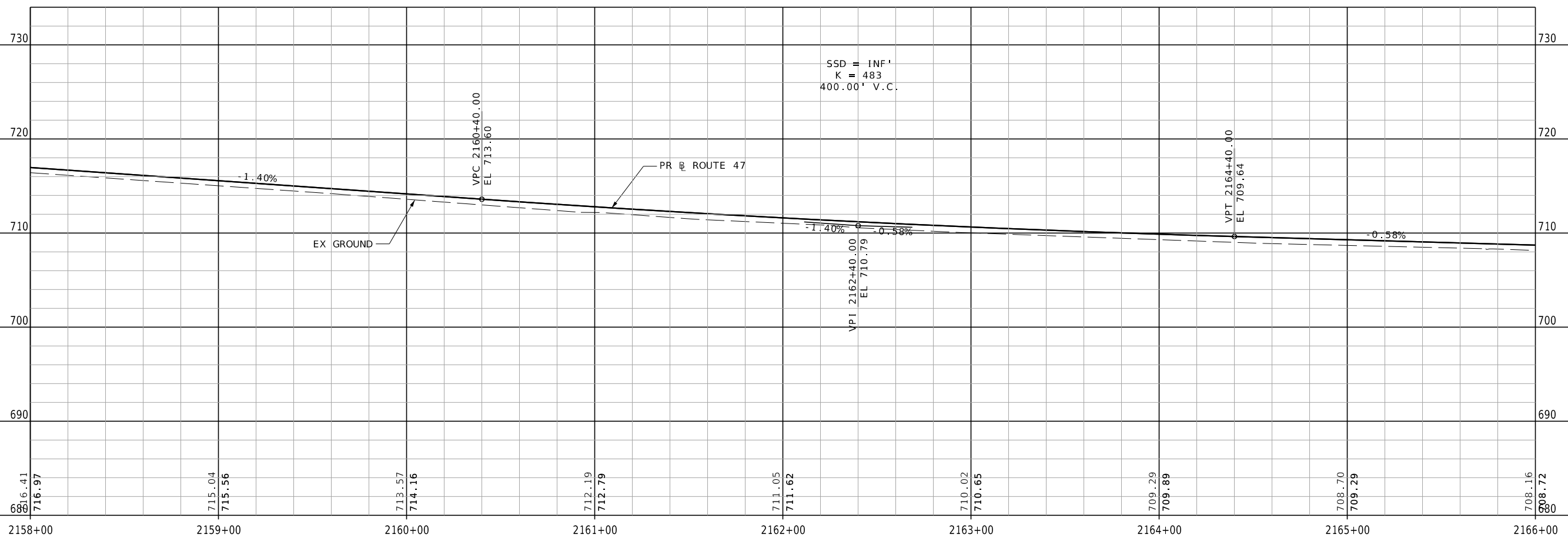

|                                   |                        |
|-----------------------------------|------------------------|
| DATE PREPARED<br><b>9/13/2023</b> |                        |
| ROUTE<br><b>47</b>                | STATE<br><b>MO</b>     |
| DISTRICT<br><b>NE</b>             | SHEET NO.<br><b>24</b> |
| COUNTY<br><b>LINCOLN</b>          |                        |
| JOB NO.<br><b>JNE0003</b>         |                        |
| CONTRACT ID.                      |                        |
| PROJECT NO.                       |                        |
| BRIDGE NO.                        |                        |

DESCRIPTION

| DATE | DESCRIPTION |
|------|-------------|
|      |             |
|      |             |
|      |             |
|      |             |

MISSOURI HIGHWAYS AND TRANSPORTATION COMMISSION

**MoDOT**

105 WEST CAPITOL  
JEFFERSON CITY, MO 65102  
1-888-ASK-MODOT (1-888-273-6636)

St. Louis  
720 Olive Suite 700  
St. Louis, MO 63101  
314.588.8381

St. Charles  
820 South Main, Suite 309  
St. Charles, MO 63301  
636.453.0277

Collinsville  
100 Lamar Court, Suite 1  
Collinsville, IL 62234  
618.245.2200

Bellemeille  
1 South Church, Suite 200  
Bellemeille, IL 62220  
618.216.4885  
www.collinsvilledesign.com

**OATES ASSOCIATES**

MISSOURI DESIGN FIRM PE-001166

H:\P\222102 - Route 47 Pavement, Safety, and Shoulder Improvements\CADD\Microstation\CADD Drawings\JNE0003 - sht-plnprf\_30scale.dgn 9:49:04 AM 9/13/2023

IF A SEAL IS PRESENT ON THIS SHEET IT HAS BEEN ELECTRONICALLY SEALED AND DATED.

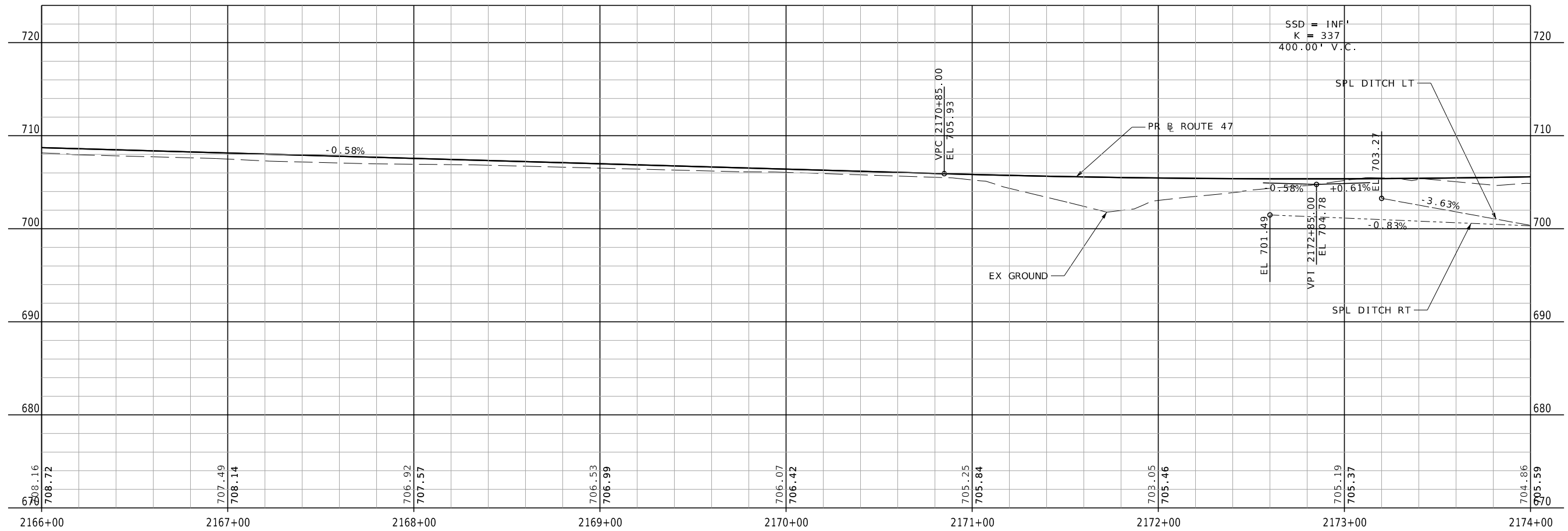
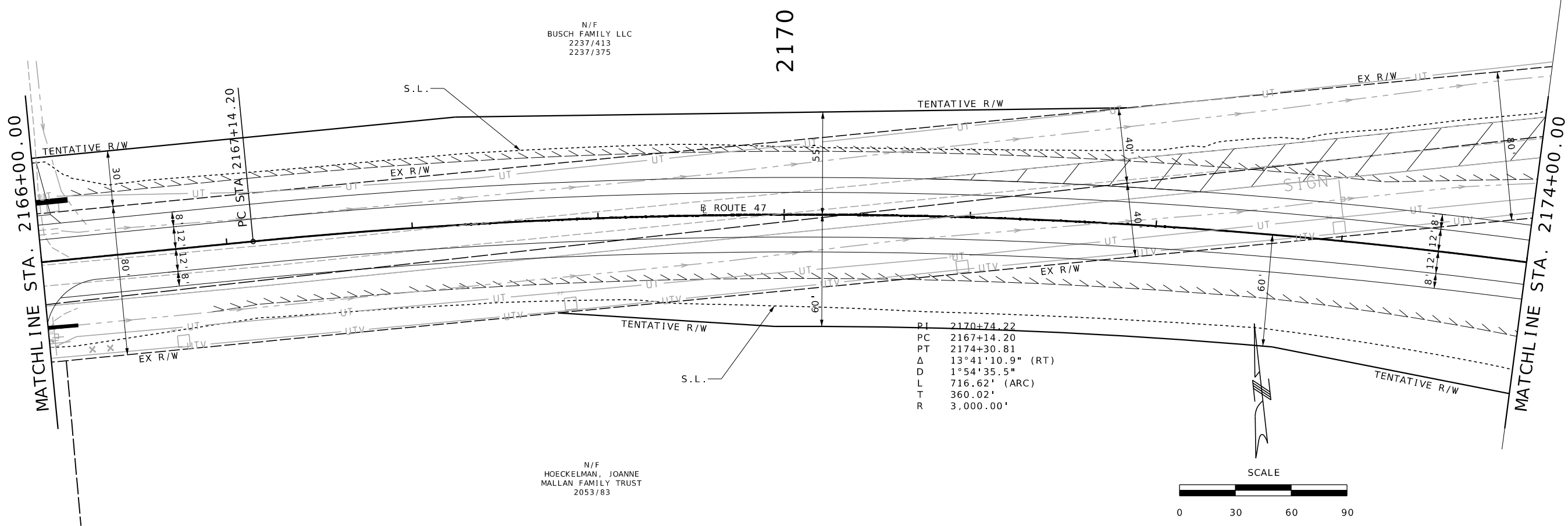

|                            |                 |
|----------------------------|-----------------|
| DATE PREPARED<br>9/13/2023 |                 |
| ROUTE<br>47                | STATE<br>MO     |
| DISTRICT<br>NE             | SHEET NO.<br>25 |

|                    |
|--------------------|
| COUNTY<br>LINCOLN  |
| JOB NO.<br>JNE0003 |
| CONTRACT ID.       |
| PROJECT NO.        |
| BRIDGE NO.         |

| DATE | DESCRIPTION |
|------|-------------|
|      |             |
|      |             |
|      |             |
|      |             |
|      |             |

MISSOURI HIGHWAYS AND TRANSPORTATION COMMISSION

105 WEST CAPITOL JEFFERSON CITY, MO 65102  
1-888-ASK-MODOT (1-888-273-6636)

St. Louis  
720 Olive Suite 200  
St. Louis, MO 63101  
314.588.8381

St. Charles  
820 South Main, Suite 309  
St. Charles, MO 63301  
636.453.6277

Collinsville  
100 Limer Court, Suite 1  
Collinsville, IL 62234  
618.345.2200

Belleville  
1 South Church, Suite 200  
Belleville, IL 62220  
618.416.4885  
www.oatesinc.com

MISSOURI DESIGN FIRM PE-001166

OATES ASSOCIATES

IF A SEAL IS PRESENT ON THIS SHEET IT HAS BEEN ELECTRONICALLY SEALED AND DATED.

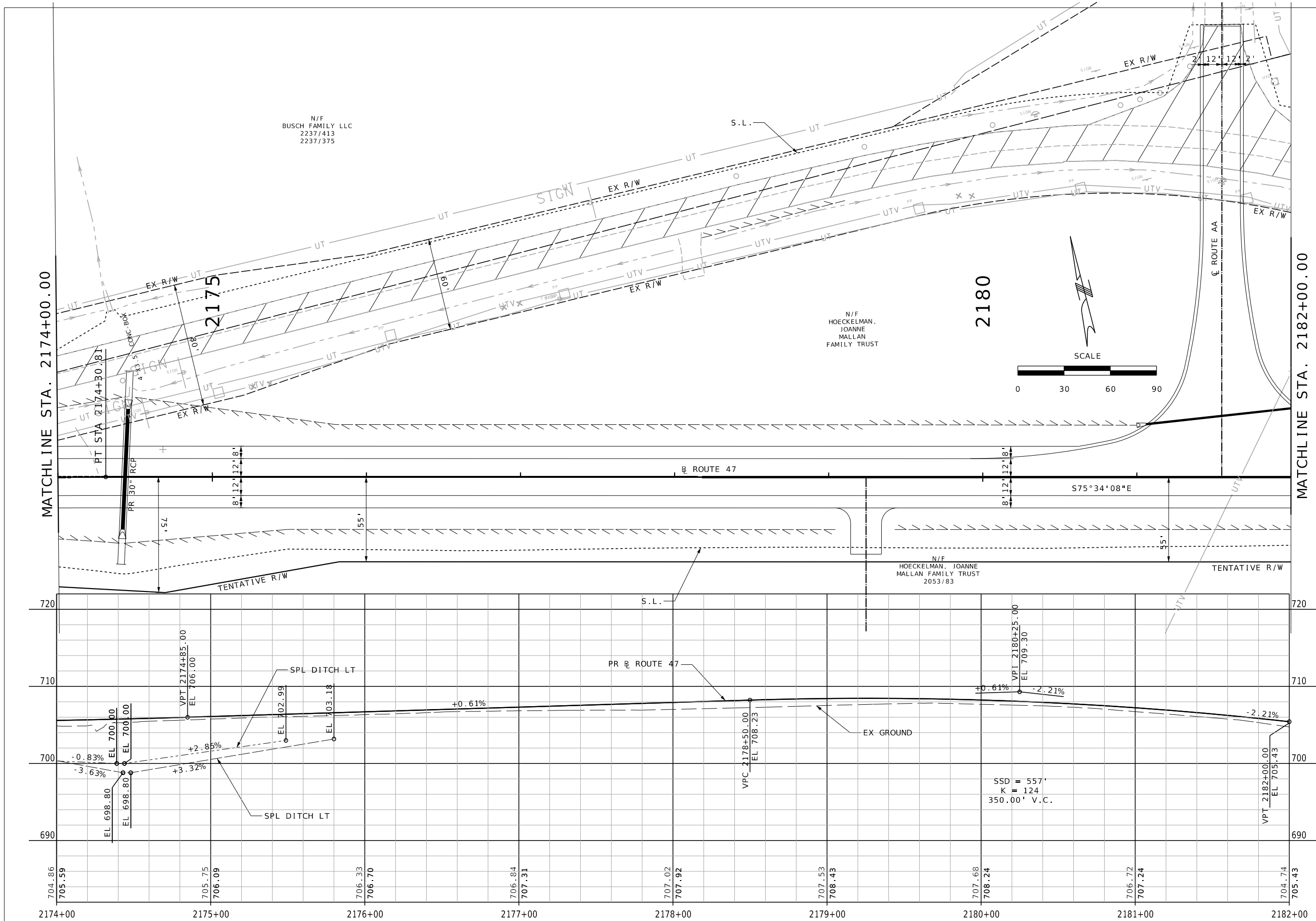

N/F  
BUSCH FAMILY LLC  
2237/413  
2237/375

N/F  
HOECKELMAN,  
JOANNE  
MALLAN  
FAMILY TRUST

N/F  
HOECKELMAN, JOANNE  
MALLAN FAMILY TRUST  
2053/83

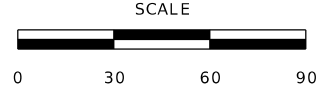

|                            |                 |
|----------------------------|-----------------|
| DATE PREPARED<br>9/13/2023 |                 |
| ROUTE<br>47                | STATE<br>MO     |
| DISTRICT<br>NE             | SHEET NO.<br>26 |

COUNTY  
LINCOLN

JOB NO.  
JNE0003

CONTRACT ID.

PROJECT NO.

BRIDGE NO.

| DATE | DESCRIPTION |
|------|-------------|
|      |             |
|      |             |
|      |             |
|      |             |

MISSOURI HIGHWAYS AND TRANSPORTATION  
COMMISSION

105 WEST CAPITOL  
JEFFERSON CITY, MO 65102  
1-888-ASK-MODOT (1-888-273-6636)

St. Louis  
720 Olive Suite 700  
St. Louis, MO 63101  
314.588.8381

St. Charles  
820 South Main, Suite 309  
St. Charles, MO 63301  
636.453.0277

Collinsville  
100 Lamar Court, Suite 1  
Collinsville, IL 62234  
618.345.2200

Bellefonte  
1 South Church, Suite 200  
Bellefonte, IL 62220  
618.376.4888  
www.oatesinc.com

MISSOURI DESIGN FIRM PE-001166

OATES  
ASSOCIATES

IF A SEAL IS PRESENT ON THIS SHEET IT HAS BEEN ELECTRONICALLY SEALED AND DATED.

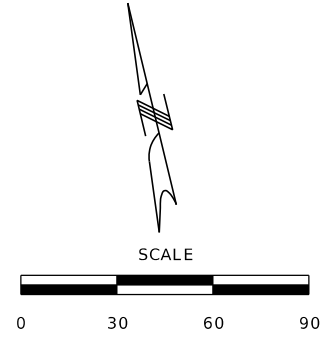
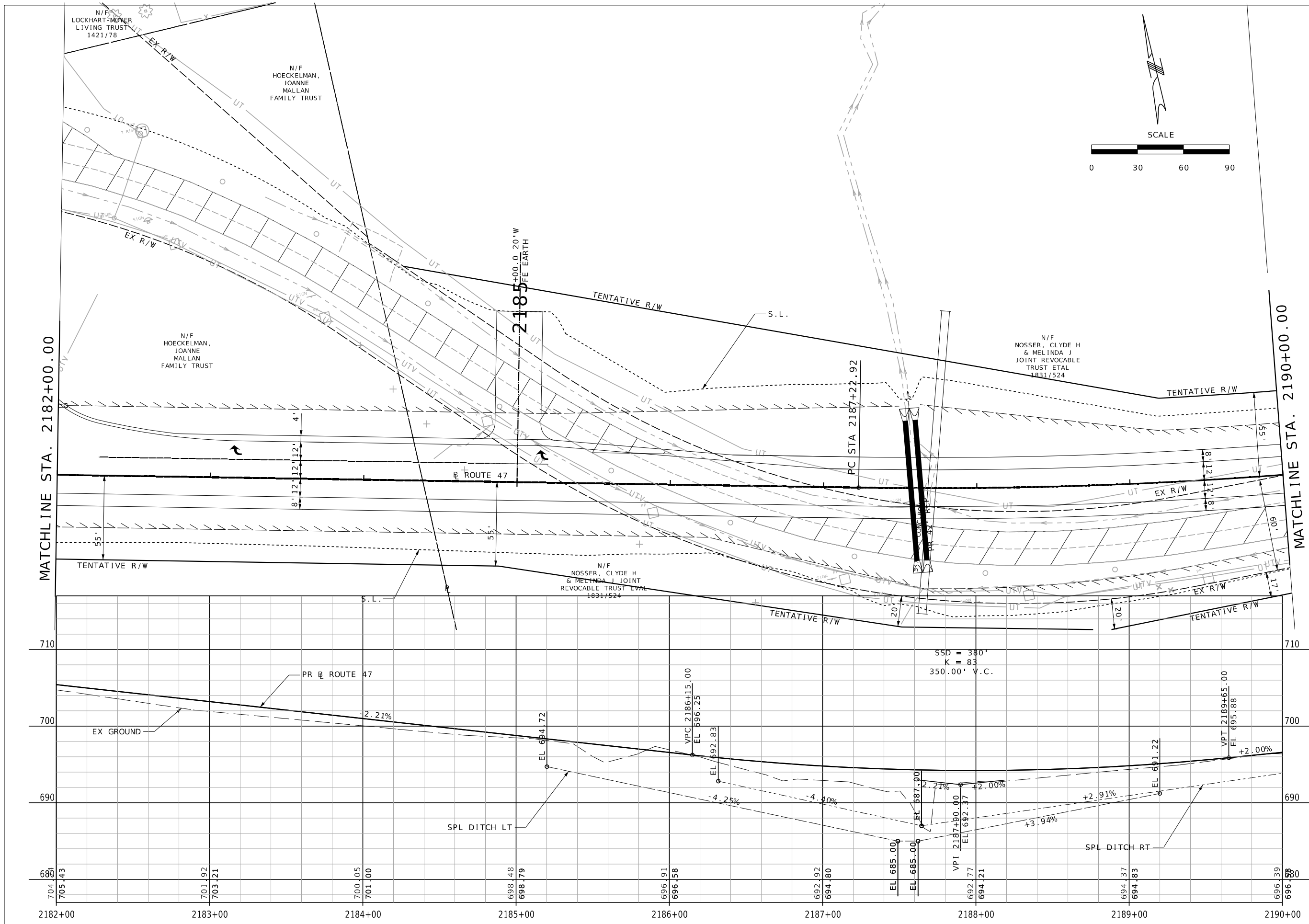

|                            |                 |
|----------------------------|-----------------|
| DATE PREPARED<br>9/13/2023 |                 |
| ROUTE<br>47                | STATE<br>MO     |
| DISTRICT<br>NE             | SHEET NO.<br>27 |
| COUNTY<br>LINCOLN          |                 |
| JOB NO.<br>JNE0003         |                 |
| CONTRACT ID.               |                 |
| PROJECT NO.                |                 |
| BRIDGE NO.                 |                 |

| DATE | DESCRIPTION |
|------|-------------|
|      |             |
|      |             |
|      |             |
|      |             |
|      |             |
|      |             |
|      |             |
|      |             |
|      |             |

MISSOURI HIGHWAYS AND TRANSPORTATION COMMISSION

105 WEST CAPITOL JEFFERSON CITY, MO 65102  
1-888-ASK-MODOT (1-888-275-6636)

St. Louis  
720 Olive Suite 700  
St. Louis, MO 63101  
314.588.8381

St. Charles  
820 South Main Suite 309  
St. Charles, MO 63301  
636.453.0277

Collinsville  
100 Lamar Court Suite 1  
Collinsville, IL 62234  
618.245.2200

Belleville  
1 South Church Suite 200  
Belleville, IL 62220  
618.616.6885  
www.oatesinc.com

MISSOURI DESIGN FIRM PE-001166

IF A SEAL IS PRESENT ON THIS SHEET IT HAS BEEN ELECTRONICALLY SEALED AND DATED.

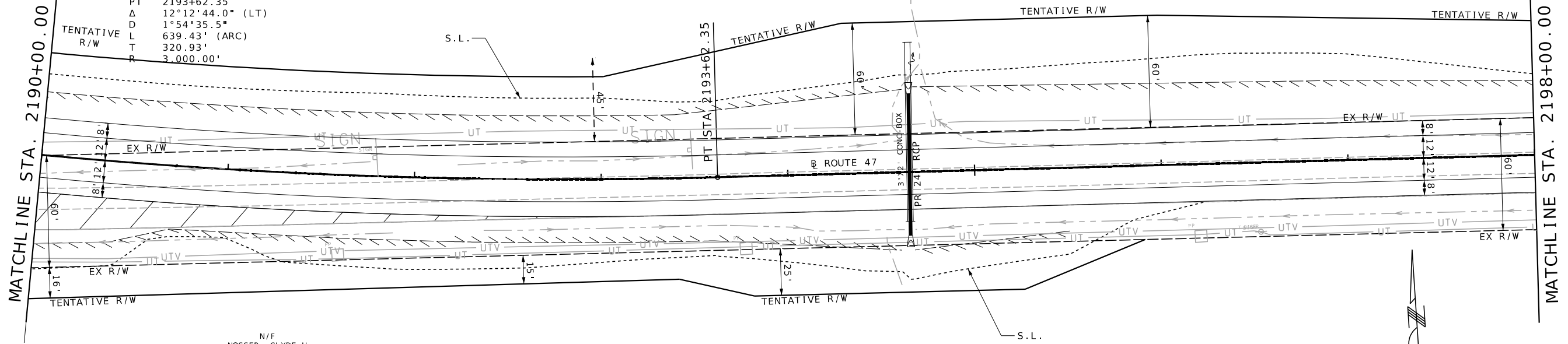

PI 2190+43.85  
 PC 2187+22.92  
 PT 2193+62.35  
 Δ 12°12'44.0" (LT)  
 D 1°54'35.5"  
 L 639.43' (ARC)  
 T 320.93'  
 R 3,000.00'

N/F  
 NOSSEY, CLYDE H  
 & MELINDA J  
 JOINT REVOCABLE  
 TRUST ETAL  
 1831/524

N/F  
 NOSSEY, CLYDE H  
 & MELINDA J JOINT  
 REVOCABLE TRUST EVAL  
 1831/524

2195

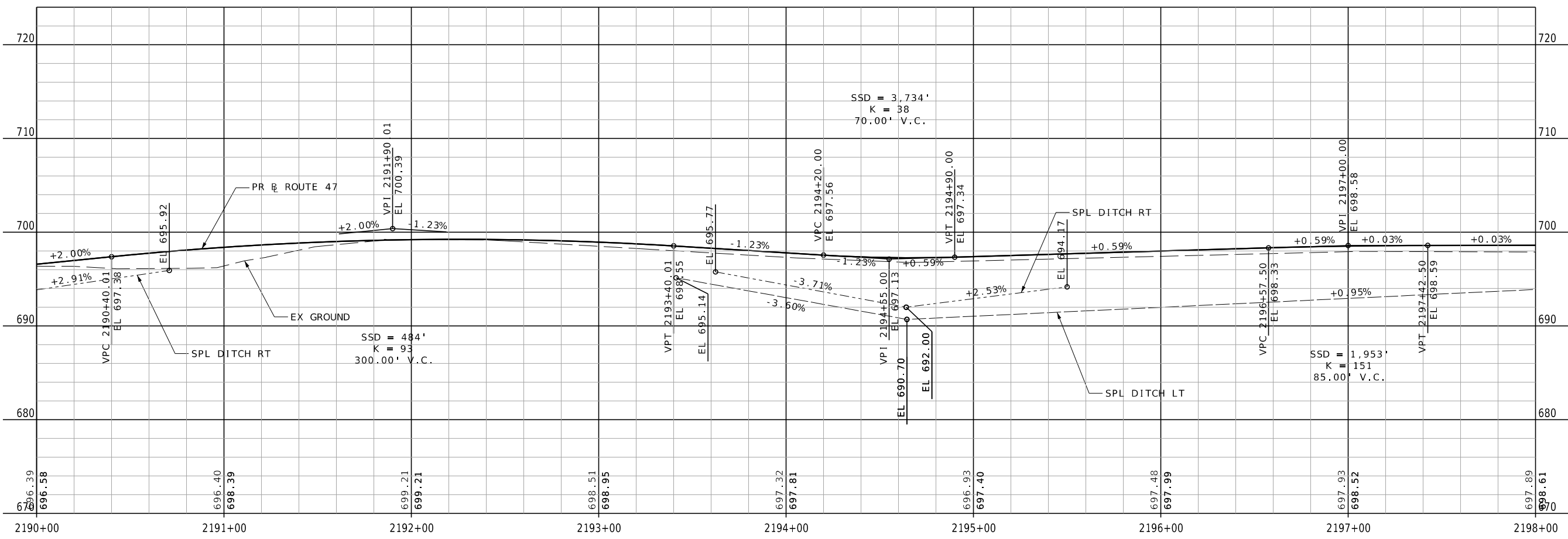
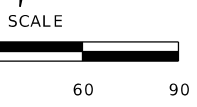

|   |   |  |           |
|---|---|--|-----------|
| DATE PREPARED   |   | 9/13/2023  |           |
| ROUTE   | STATE   | DISTRICT   | SHEET NO. |
| 47  | MO  | NE   | 28        |
| COUNTY  |   |  |           |
| LINCOLN   |   |  |           |
| JOB NO.   |   |  |           |
| JNE0003   |   |  |           |
| CONTRACT ID.  |   |  |           |
| PROJECT NO.   |   |  |           |
| BRIDGE NO.  |   |  |           |
| DATE  | DESCRIPTION   | DATE   |           |
|   |   |  |           |
|   |   |  |           |
| MISSOURI HIGHWAYS AND TRANSPORTATION COMMISSION   |   | <br>105 WEST CAPITOL<br>JEFFERSON CITY, MO 65102<br>1-888-ASK-MODOT (1-888-275-6636) |           |
| Collinsville<br>100 Lamar Court, Suite 1<br>Collinsville, IL 62234<br>618-245-2200<br>Belleville<br>1 South Church, Suite 200<br>Belleville, IL 62220<br>618-316-4888<br>www.collinsville.com | St. Louis<br>720 Olive, Suite 700<br>St. Louis, MO 63101<br>314-588-8381<br>St. Charles<br>820 South Main, Suite 309<br>St. Charles, MO 63301<br>636-453-6277 | MISSOURI DESIGN FIRM PE-001166   |           |
| <br><b>OATES</b><br>ASSOCIATES  |   | IF A SEAL IS PRESENT ON THIS SHEET IT HAS BEEN ELECTRONICALLY SEALED AND DATED.      |           |

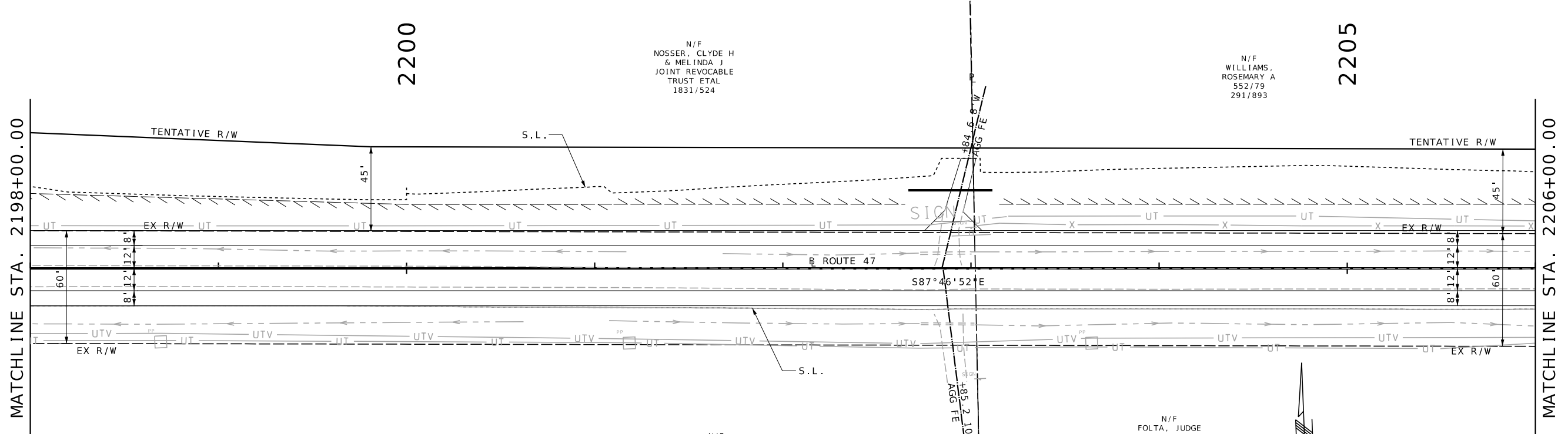

2200

2205

MATCHLINE STA. 2198+00.00

MATCHLINE STA. 2206+00.00

N/F  
NOSSEK, CLYDE H  
& MELINDA J  
JOINT REVOCABLE  
TRUST ETAL  
1831/524

N/F  
WILLIAMS,  
ROSEMARY A  
552/79  
291/893

N/F  
NOSSEK, CLYDE H  
& MELINDA J JOINT  
REVOCABLE TRUST EVAL  
1831/524

N/F  
FOLTA, JUDGE  
RESIDUARY TRUST  
2194/381

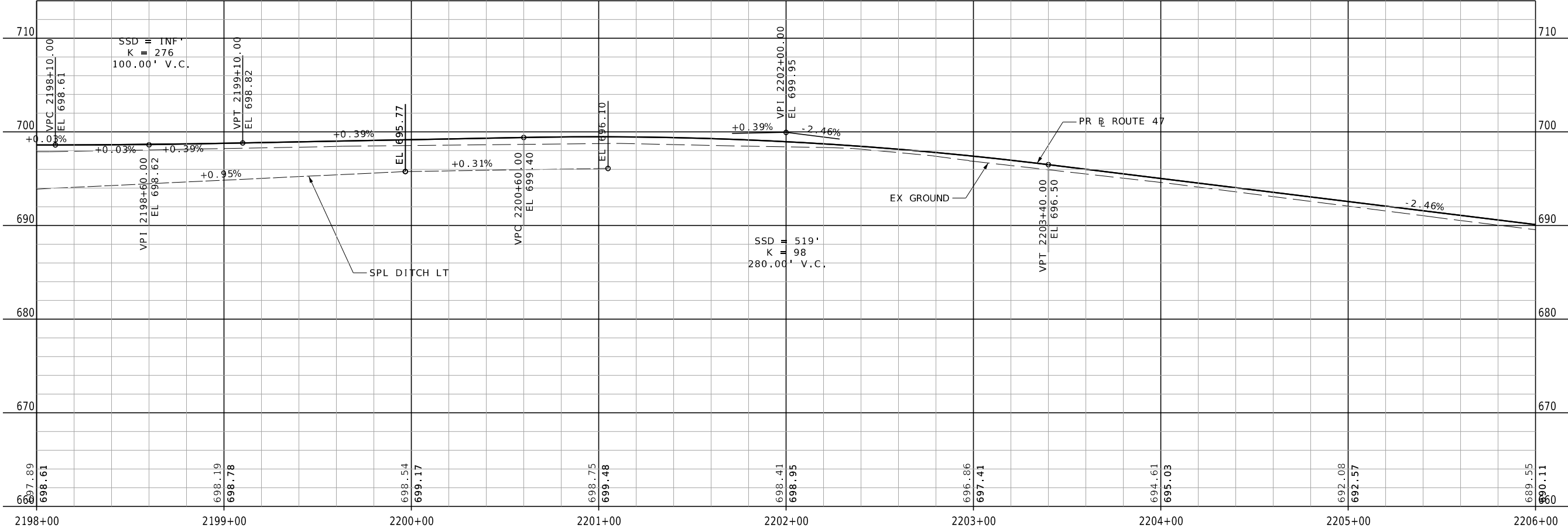
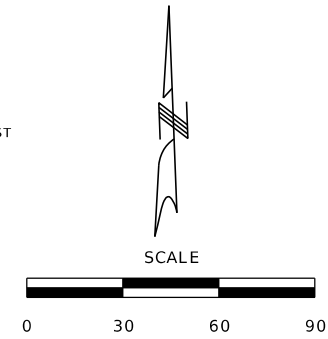

|                            |                 |
|----------------------------|-----------------|
| DATE PREPARED<br>9/13/2023 |                 |
| ROUTE<br>47                | STATE<br>MO     |
| DISTRICT<br>NE             | SHEET NO.<br>29 |

COUNTY  
**L INCOLN**  
JOB NO.  
**JNE0003**  
CONTRACT ID.

PROJECT NO.  
BRIDGE NO.

| DATE | DESCRIPTION |
|------|-------------|
|      |             |
|      |             |
|      |             |
|      |             |
|      |             |
|      |             |
|      |             |

MISSOURI HIGHWAYS AND TRANSPORTATION  
COMMISSION

105 WEST CAPITOL  
JEFFERSON CITY, MO 65102  
1-888-ASK-MODOT (1-888-275-6636)

**St. Louis**  
720 Olive Suite 700  
St. Louis, MO 63101  
314.588.8381

**St. Charles**  
820 South Main, Suite 309  
St. Charles, MO 63301  
636.453.6277

**Collinsville**  
100 Lamar Court, Suite 1  
Collinsville, IL 62234  
618.345.2200

**Belleville**  
1 South Church, Suite 200  
Belleville, IL 62220  
618.316.4885  
www.collinsville.com

MISSOURI DESIGN FIRM PE-001166

**OATES  
ASSOCIATES**

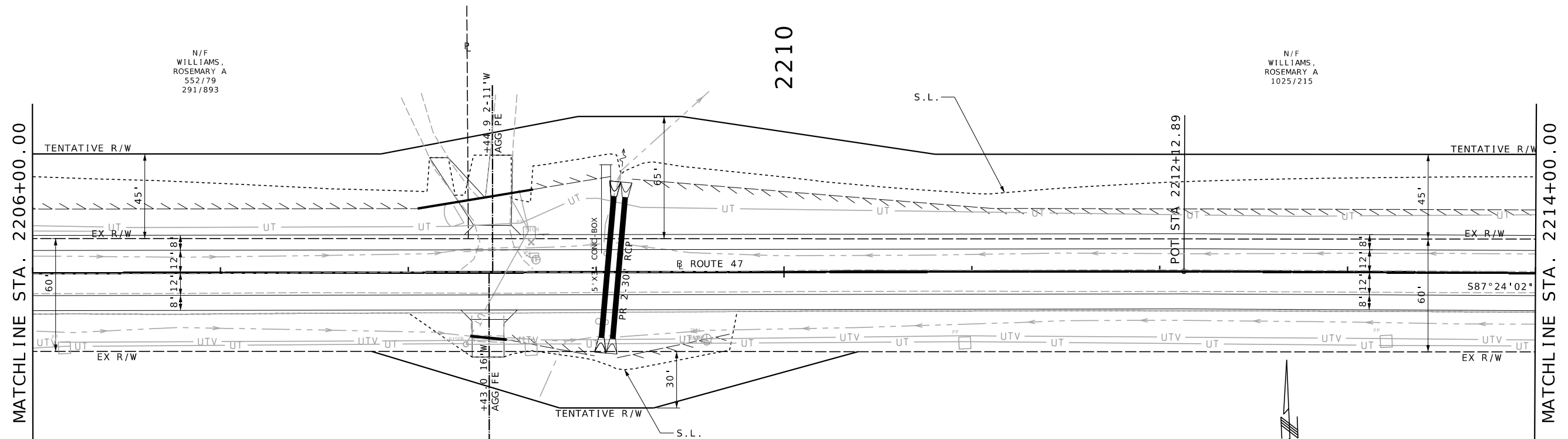

N/F  
WILLIAMS,  
ROSEMARY A  
552/79  
291/893

N/F  
WILLIAMS,  
ROSEMARY A  
1025/215

N/F  
FOLTA, JUDGE  
RESIDUARY TRUST  
2194/381

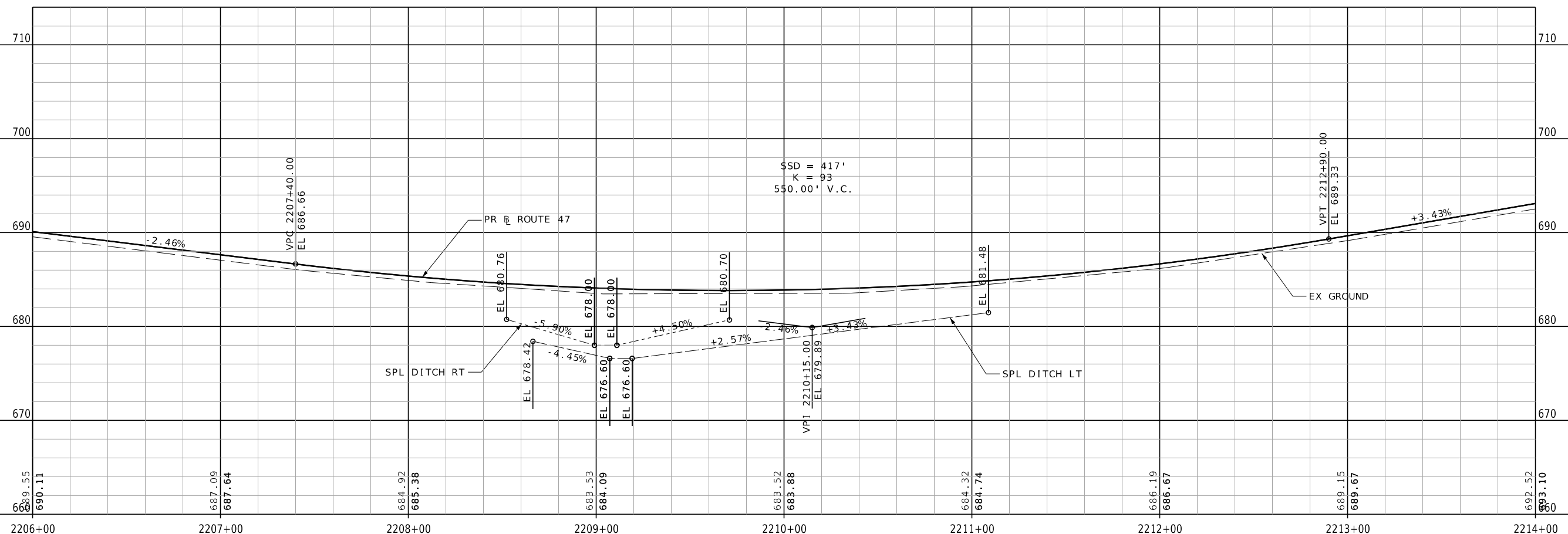
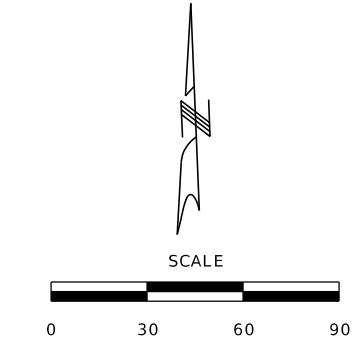

|  |   |
|--|---|
| DATE PREPARED<br><b>9/13/2023</b>  |   |
| ROUTE<br><b>47</b>   | STATE<br><b>MO</b>  |
| DISTRICT<br><b>NE</b>  | SHEET NO.<br><b>30</b>  |
| COUNTY<br><b>LINCOLN</b>   |   |
| JOB NO.<br><b>JNE0003</b>  |   |
| CONTRACT ID.   |   |
| PROJECT NO.  |   |
| BRIDGE NO.   |   |
| DATE   | DESCRIPTION   |
|  |   |
|  |   |
|  |   |
| MISSOURI HIGHWAYS AND TRANSPORTATION<br>COMMISSION                               |   |
|  |   |
| 105 WEST CAPITOL<br>JEFFERSON CITY, MO 65102<br>1-888-ASK-MODOT (1-888-275-6636) |   |
| St. Louis<br>720 Olive Suite 700<br>St. Louis, MO 63101<br>314.588.8381          | St. Charles<br>820 South Main, Suite 309<br>St. Charles, MO 63301<br>636.453.6277 |
| MISSOURI DESIGN FIRM PE-001166   |   |
|  |   |
| <b>OATES</b><br>ASSOCIATES   |   |



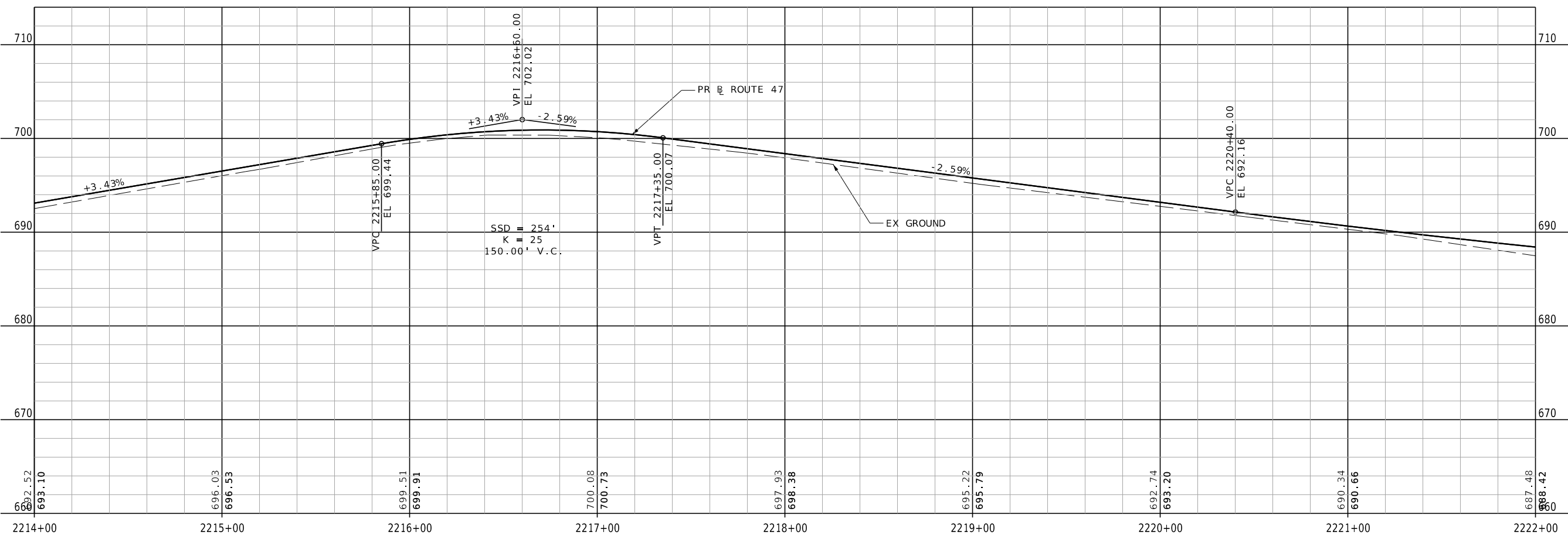
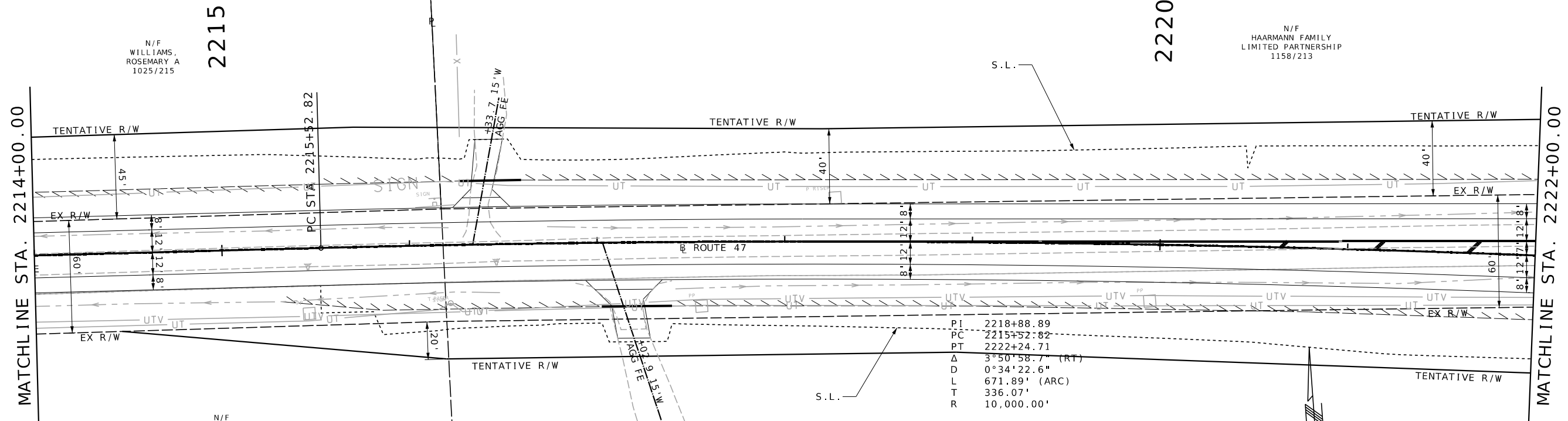

|                            |                 |
|----------------------------|-----------------|
| DATE PREPARED<br>9/13/2023 |                 |
| ROUTE<br>47                | STATE<br>MO     |
| DISTRICT<br>NE             | SHEET NO.<br>31 |
| COUNTY<br>LINCOLN          |                 |
| JOB NO.<br>JNE0003         |                 |
| CONTRACT ID.               |                 |
| PROJECT NO.                |                 |
| BRIDGE NO.                 |                 |
| DATE                       | DESCRIPTION     |
|                            |                 |
|                            |                 |
|                            |                 |
|                            |                 |

MISSOURI HIGHWAYS AND TRANSPORTATION COMMISSION

**MoDOT**

105 WEST CAPITOL  
JEFFERSON CITY, MO 65102  
1-888-ASK-MODOT (1-888-275-6636)

St. Louis  
720 Olive Suite 700  
St. Louis, MO 63101  
314.588.8381

St. Charles  
820 South Main, Suite 309  
St. Charles, MO 63301  
636.453.0277

Collinsville  
100 Lamar Court, Suite 1  
Collinsville, IL 62234  
618.245.2200

Bellefonte  
1 South Church, Suite 200  
Bellefonte, IL 62220  
618.216.4885  
www.oatesassociates.com

**OATES ASSOCIATES**

MISSOURI DESIGN FIRM PE-001166

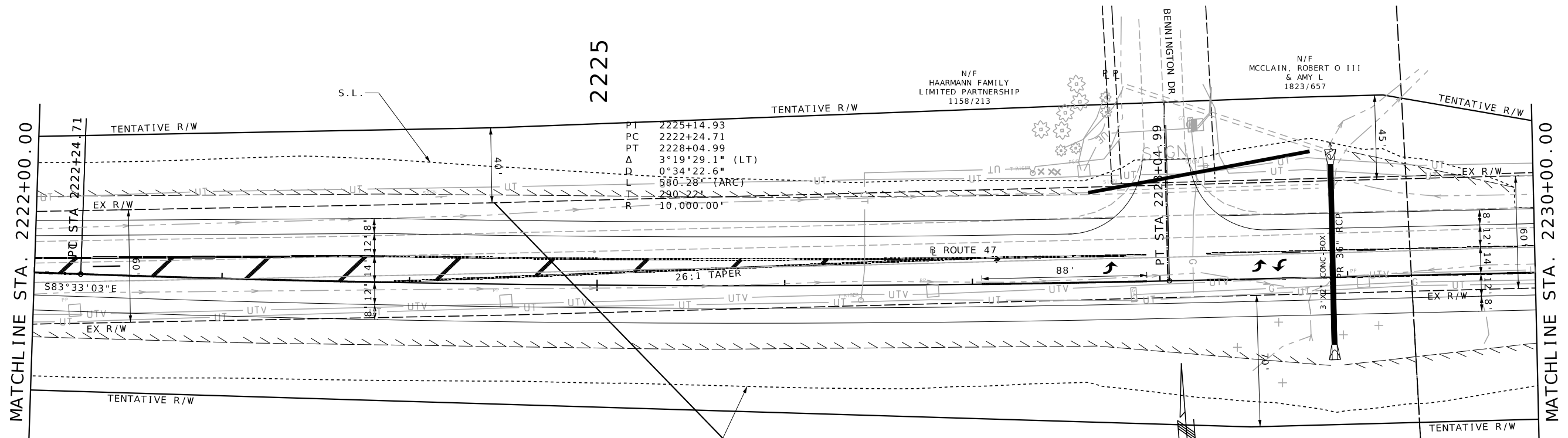

|    |                 |
|----|-----------------|
| PT | 2225+14.93      |
| PC | 2222+24.71      |
| PT | 2228+04.99      |
| Δ  | 3°19'29.1" (LT) |
| D  | 0°34'22.6"      |
| L  | 580.28' (ARC)   |
| T  | 290.22'         |
| R  | 10,000.00'      |

N/F  
FOLTA, JUDGE  
RESIDUARY TRUST  
2194/381

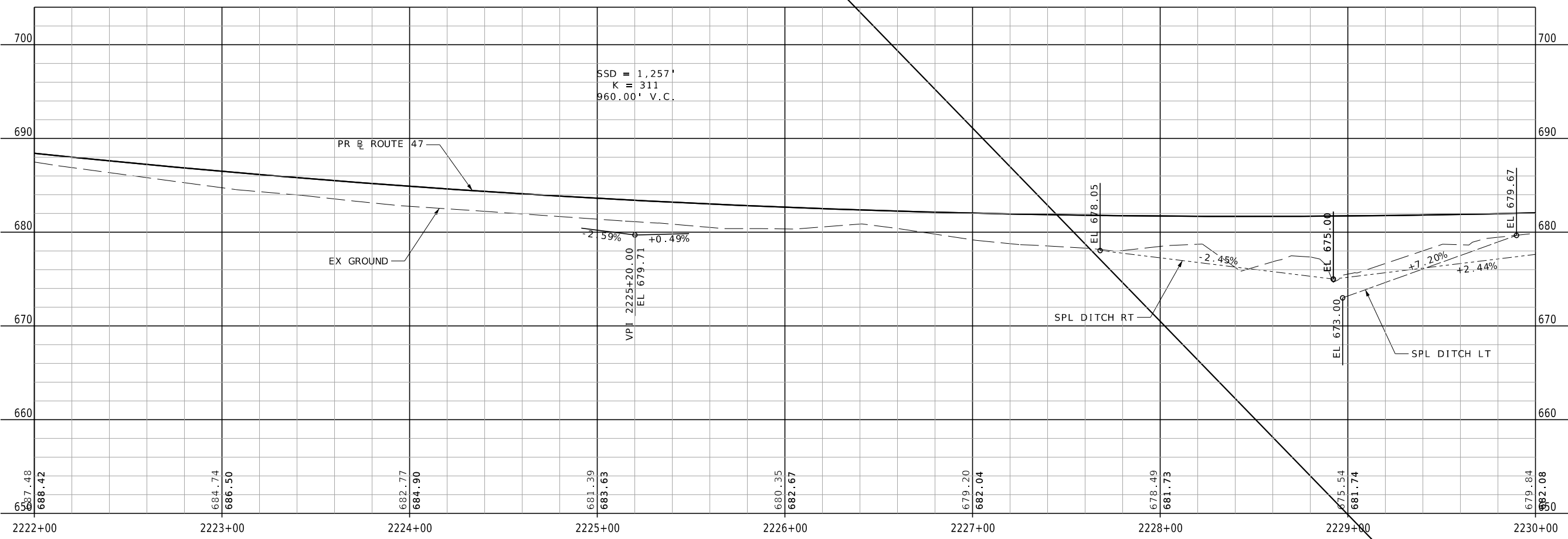
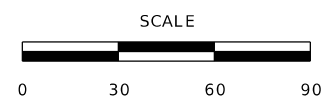

|                            |                 |
|----------------------------|-----------------|
| DATE PREPARED<br>9/13/2023 |                 |
| ROUTE<br>47                | STATE<br>MO     |
| DISTRICT<br>NE             | SHEET NO.<br>32 |
| COUNTY<br>LINCOLN          |                 |
| JOB NO.<br>JNE0003         |                 |
| CONTRACT ID.               |                 |
| PROJECT NO.                |                 |
| BRIDGE NO.                 |                 |

| DATE | DESCRIPTION |
|------|-------------|
|      |             |
|      |             |
|      |             |
|      |             |
|      |             |

MISSOURI HIGHWAYS AND TRANSPORTATION COMMISSION

105 WEST CAPITOL JEFFERSON CITY, MO 65102  
1-888-ASK-MODOT (1-888-273-6636)

|  |  |
|--|--|
| <b>St. Louis</b><br>720 Olive Suite 700<br>St. Louis, MO 63101<br>618.245.2200<br>314.588.8381 | <b>St. Charles</b><br>820 South Main, Suite 309<br>St. Charles, MO 63301<br>636.453.6277<br>636.453.6277 |
|--|--|

  

|   |  |
|---|--|
| <b>Collinsville</b><br>100 Lamar Court, Suite 1<br>Collinsville, IL 62234<br>618.245.2200 | <b>Bellefonte</b><br>1 South Church, Suite 200<br>Bellefonte, IL 62220<br>618.216.4685<br>www.collinsville.com |
|---|--|

MISSOURI DESIGN FIRM PE-001166

**OATES ASSOCIATES**

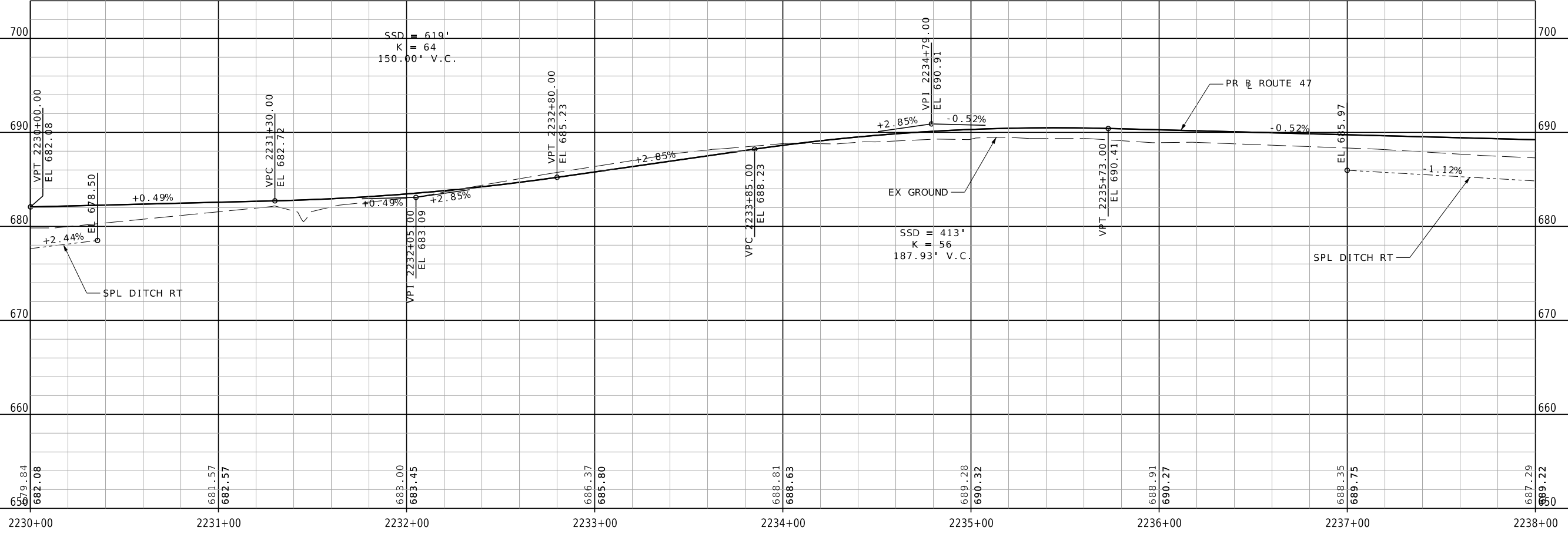
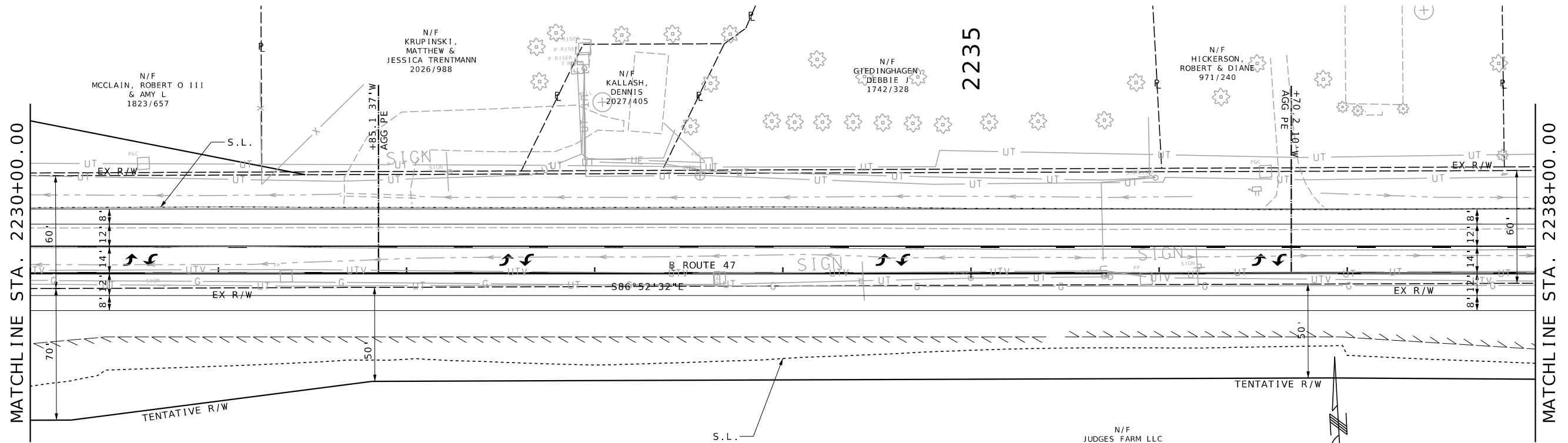

|                            |                 |
|----------------------------|-----------------|
| DATE PREPARED<br>9/13/2023 |                 |
| ROUTE<br>47                | STATE<br>MO     |
| DISTRICT<br>NE             | SHEET NO.<br>33 |
| COUNTY<br>LINCOLN          |                 |
| JOB NO.<br>JNE0003         |                 |
| CONTRACT ID.               |                 |
| PROJECT NO.                |                 |
| BRIDGE NO.                 |                 |

| DATE | DESCRIPTION |
|------|-------------|
|      |             |
|      |             |
|      |             |
|      |             |
|      |             |

MISSOURI HIGHWAYS AND TRANSPORTATION COMMISSION

105 WEST CAPITOL JEFFERSON CITY, MO 65102  
1-888-ASK-MODOT (1-888-275-6636)

St. Louis  
720 Olive Suite 700  
St. Louis, MO 63101  
314.588.8381

St. Charles  
820 South Main, Suite 309  
St. Charles, MO 63301  
636.453.6277

Collinsville  
100 Lamar Court, Suite 1  
Collinsville, IL 62234  
618.345.2200

Belleville  
1 South Church, Suite 200  
Belleville, IL 62220  
618.676.4885  
www.collinsville.com

MISSOURI DESIGN FIRM PE-001166

OATES ASSOCIATES

IF A SEAL IS PRESENT ON THIS SHEET IT HAS BEEN ELECTRONICALLY SEALED AND DATED.

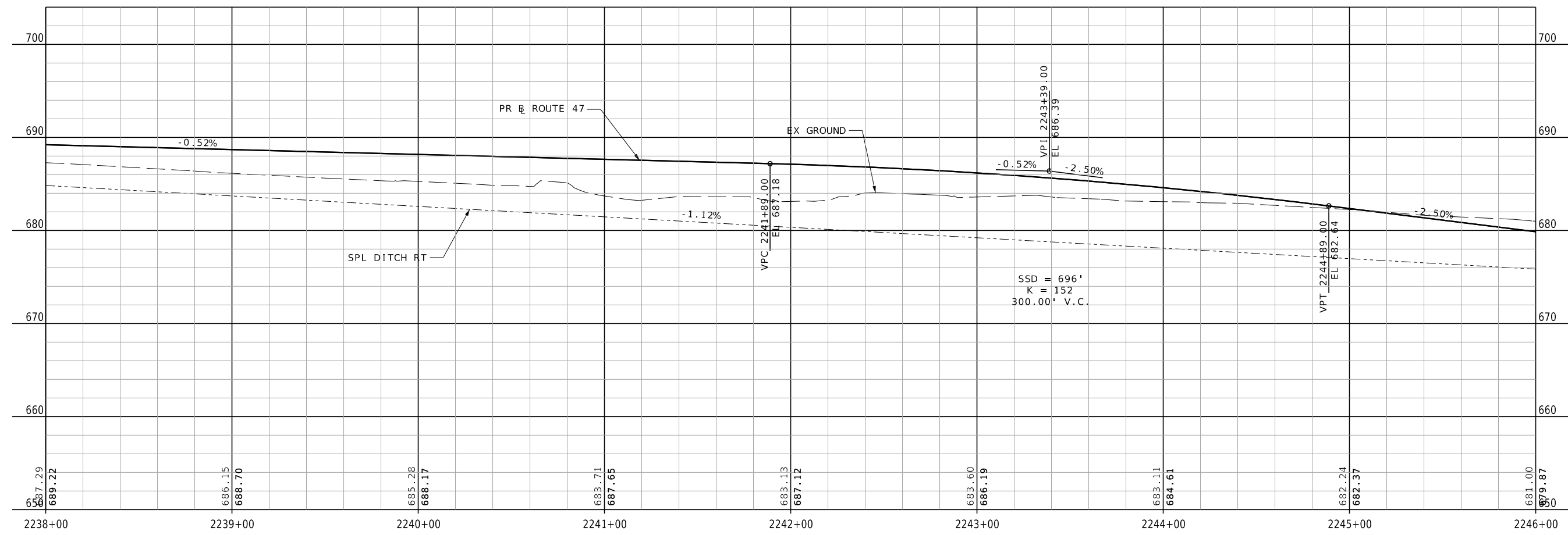
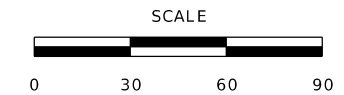
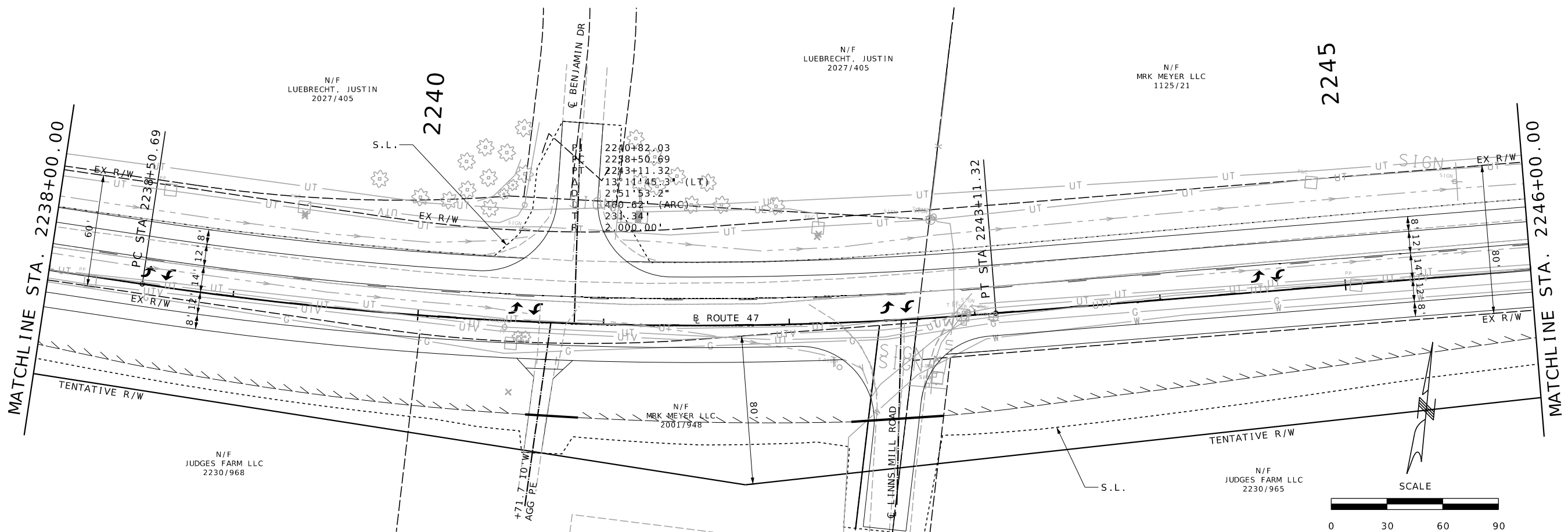

|               |           |
|---------------|-----------|
| DATE PREPARED |           |
| 9/13/2023     |           |
| ROUTE         | STATE     |
| 47            | MO        |
| DISTRICT      | SHEET NO. |
| NE            | 34        |
| COUNTY        |           |
| LINCOLN       |           |
| JOB NO.       |           |
| JNE0003       |           |
| CONTRACT ID.  |           |
| PROJECT NO.   |           |
| BRIDGE NO.    |           |

|      |             |
|------|-------------|
| DATE | DESCRIPTION |
|      |             |
|      |             |
|      |             |
|      |             |

MISSOURI HIGHWAYS AND TRANSPORTATION COMMISSION



105 WEST CAPITOL  
JEFFERSON CITY, MO 65102  
1-888-ASK-MODOT (1-888-275-6636)

**St. Louis**  
720 Olive Suite 700  
St. Louis, MO 63101  
314.588.8381

**St. Charles**  
820 South Main, Suite 309  
St. Charles, MO 63301  
636.453.6277

**Collinsville**  
100 Lamar Court, Suite 1  
Collinsville, IL 62234  
618.245.2200

**Bellefonte**  
1 South Church, Suite 200  
Bellefonte, IL 62220  
618.216.4885  
www.collinsville.com

MISSOURI DESIGN FIRM PE-001166



**OATES**  
ASSOCIATES

IF A SEAL IS PRESENT ON THIS SHEET IT HAS BEEN ELECTRONICALLY SEALED AND DATED.

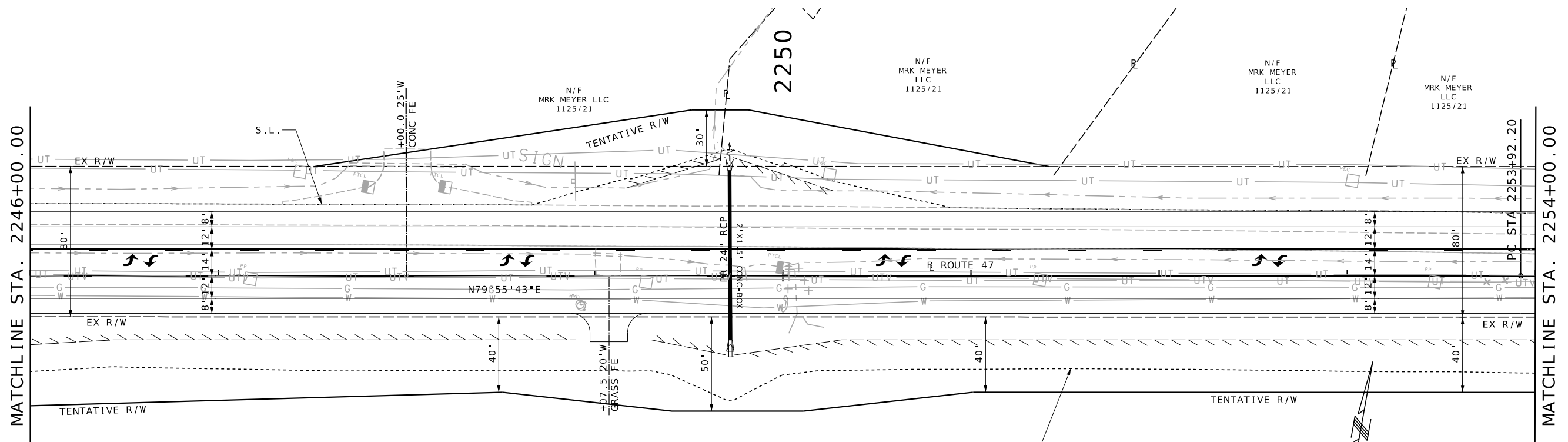

N/F  
JUDGES FARM LLC  
2230/965

N/F  
MRK MEYER LLC  
1125/21

N/F  
MRK MEYER LLC  
1125/21

N/F  
MRK MEYER LLC  
1125/21

N/F  
MRK MEYER LLC  
1125/21

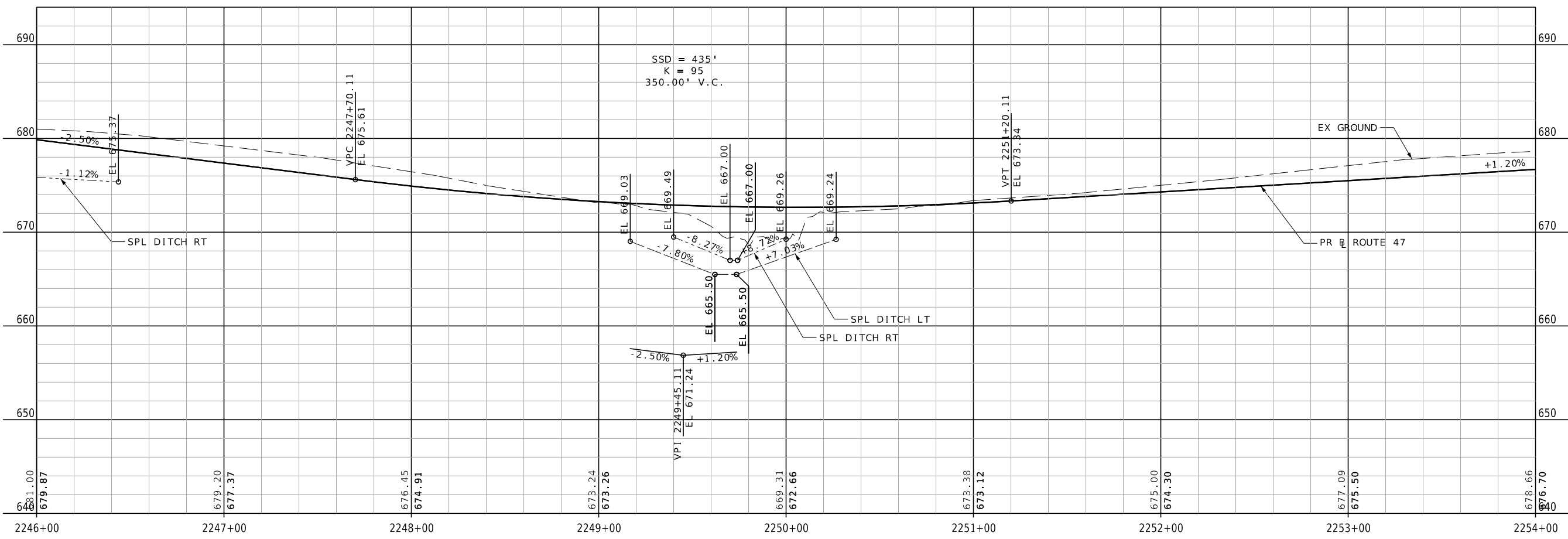
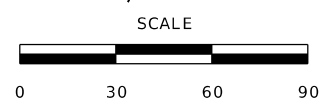

|                                   |                        |
|-----------------------------------|------------------------|
| DATE PREPARED<br><b>9/13/2023</b> |                        |
| ROUTE<br><b>47</b>                | STATE<br><b>MO</b>     |
| DISTRICT<br><b>NE</b>             | SHEET NO.<br><b>35</b> |
| COUNTY<br><b>LINCOLN</b>          |                        |
| JOB NO.<br><b>JNE0003</b>         |                        |
| CONTRACT ID.                      |                        |
| PROJECT NO.                       |                        |
| BRIDGE NO.                        |                        |

| DATE | DESCRIPTION |
|------|-------------|
|      |             |
|      |             |
|      |             |
|      |             |

MISSOURI HIGHWAYS AND TRANSPORTATION COMMISSION

105 WEST CAPITOL JEFFERSON CITY, MO 65102  
1-888-ASK-MODOT (1-888-275-6636)

|   |  |
|---|--|
| <b>St. Louis</b><br>720 Olive Court, Suite 700<br>St. Louis, MO 63101<br>618.345.2200     | <b>St. Charles</b><br>820 South Main, Suite 309<br>St. Charles, MO 63301<br>636.453.6277 |
| <b>Collinsville</b><br>100 Lamer Court, Suite 1<br>Collinsville, IL 62234<br>618.345.2200 | <b>Belleville</b><br>1 South Church, Suite 200<br>Belleville, IL 62220<br>618.345.2200   |

MISSOURI DESIGN FIRM PE-001166

OATES ASSOCIATES

IF A SEAL IS PRESENT ON THIS SHEET IT HAS BEEN ELECTRONICALLY SEALED AND DATED.

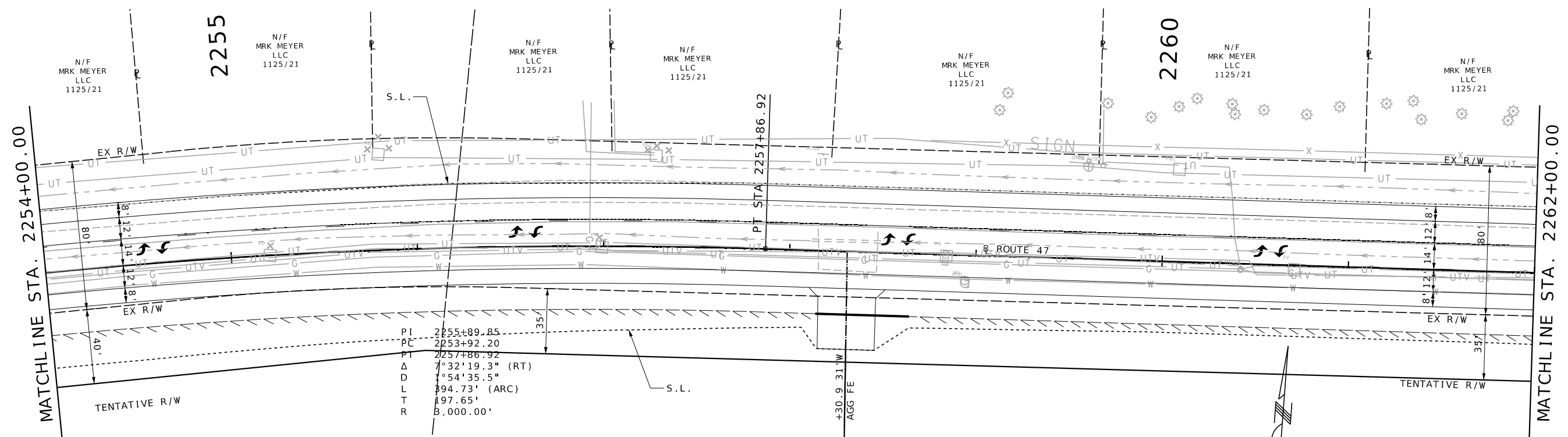

PI 2255+89.85  
 PC 2253+92.20  
 PT 2257+86.92  
 Δ 7°32'19.3" (RT)  
 D 54'35.5"  
 L 94.73' (ARC)  
 T 197.65'  
 R 8,000.00'

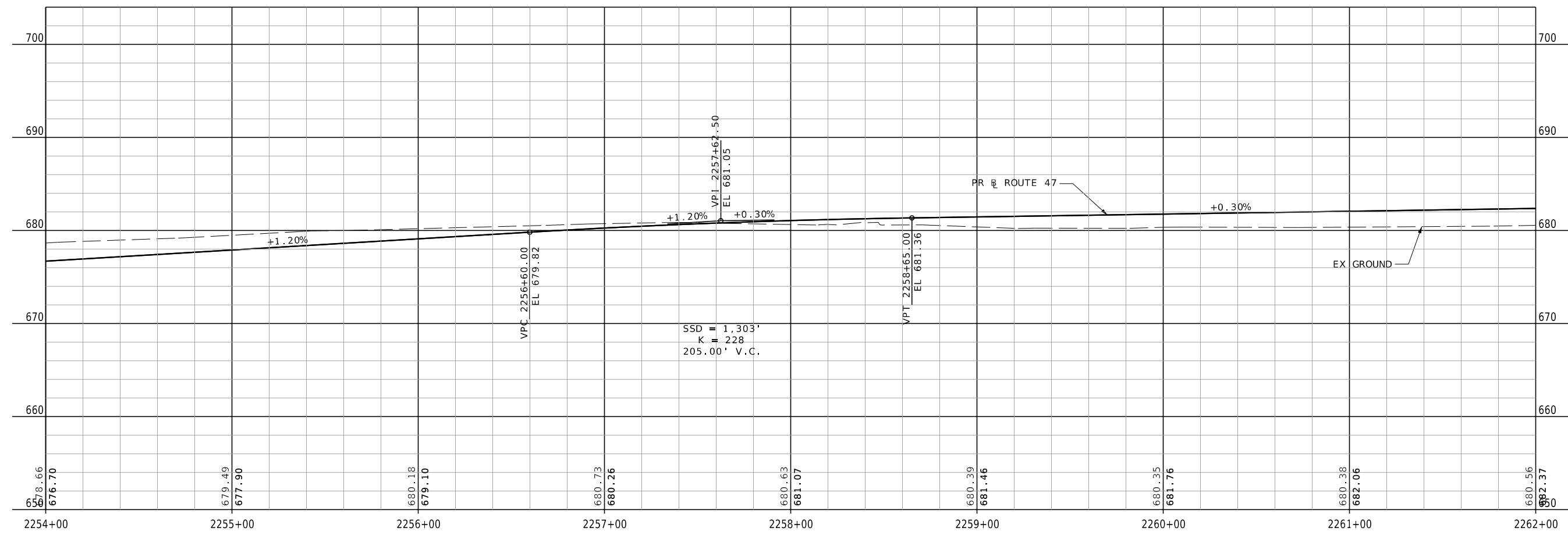
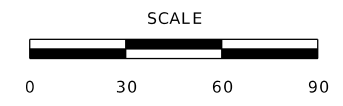

SSD = 1,303'  
 K = 228  
 205.00' V.C.

|                            |                 |
|----------------------------|-----------------|
| DATE PREPARED<br>9/13/2023 |                 |
| ROUTE<br>47                | STATE<br>MO     |
| DISTRICT<br>NE             | SHEET NO.<br>36 |
| COUNTY<br>LINCOLN          |                 |
| JOB NO.<br>JNE0003         |                 |
| CONTRACT ID.               |                 |
| PROJECT NO.                |                 |
| BRIDGE NO.                 |                 |

| DATE | DESCRIPTION |
|------|-------------|
|      |             |
|      |             |
|      |             |
|      |             |
|      |             |

MISSOURI HIGHWAYS AND TRANSPORTATION COMMISSION

105 WEST CAPITOL JEFFERSON CITY, MO 65102  
1-888-ASK-MODOT (1-888-275-6636)

**St. Louis**  
 720 Olive Suite 700  
 St. Louis, MO 63101  
 314.588.8381  
**St. Charles**  
 820 South Main, Suite 309  
 St. Charles, MO 63301  
 636.453.6277  
 www.missouridot.com

**Collinsville**  
 100 Lamar Court, Suite 1  
 Collinsville, IL 62234  
 618.245.2200  
**Bellefonte**  
 1 South Church, Suite 200  
 Bellefonte, IL 62220  
 618.216.4888  
 www.oatesassociates.com

**OATES ASSOCIATES**

IF A SEAL IS PRESENT ON THIS SHEET IT HAS BEEN ELECTRONICALLY SEALED AND DATED.

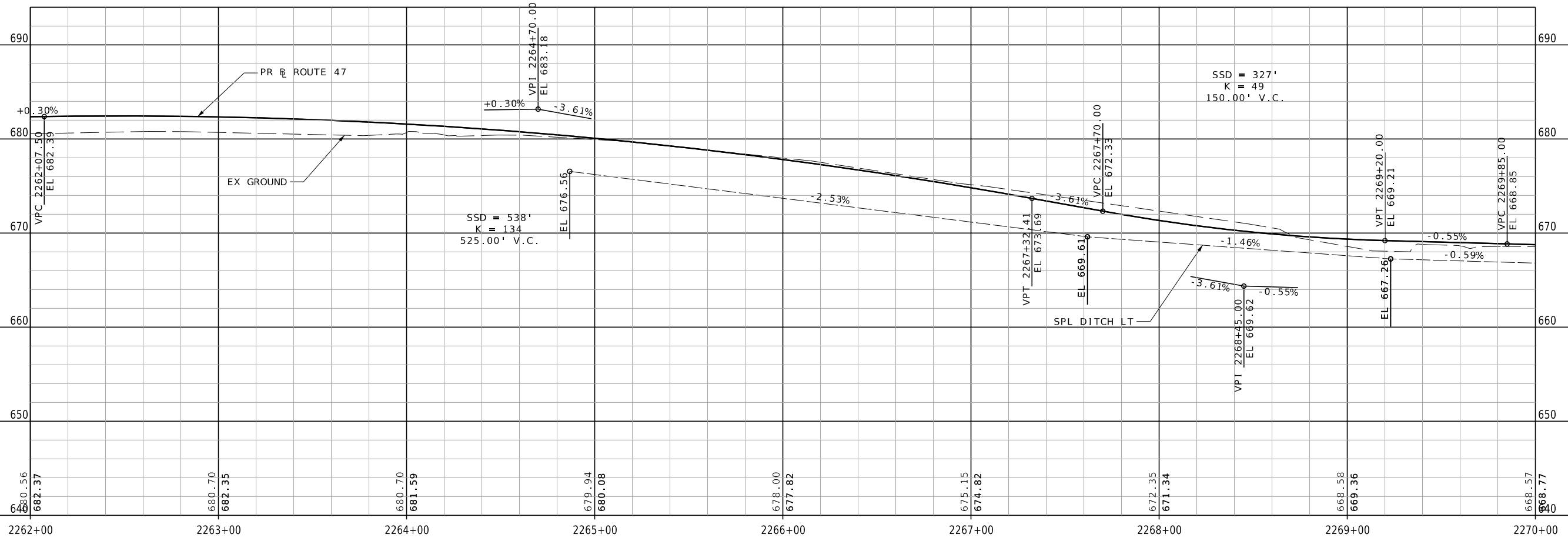
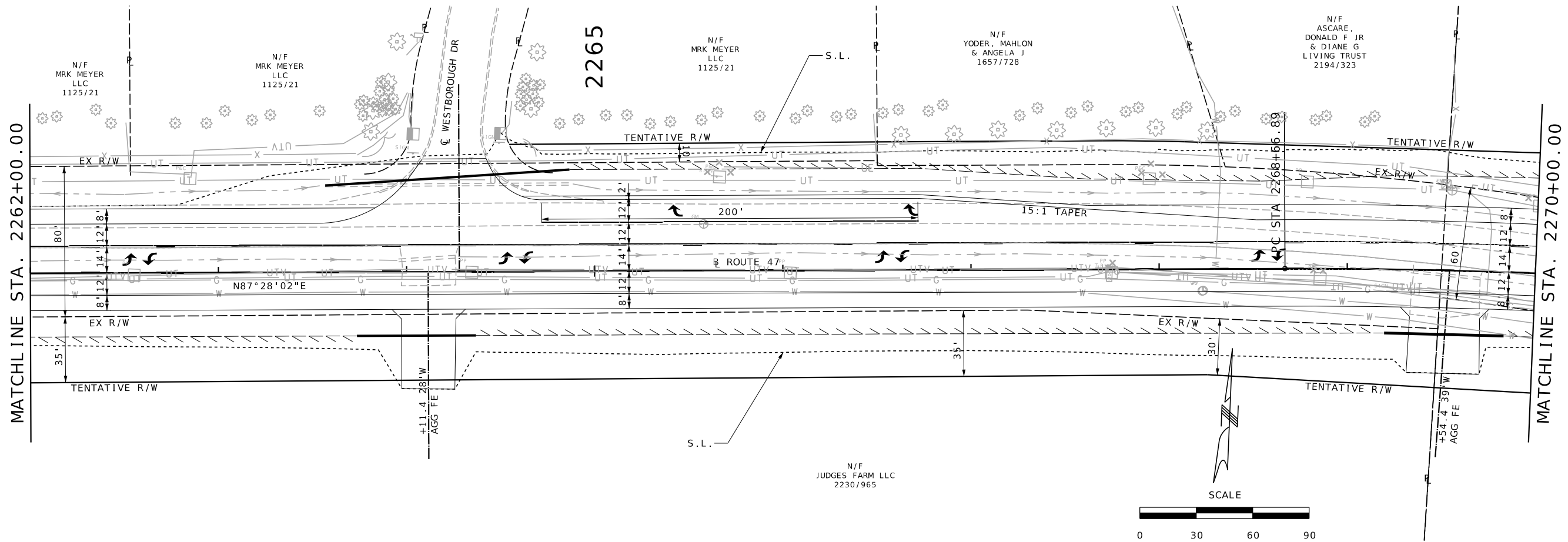

|               |           |           |    |
|---------------|-----------|-----------|----|
| DATE PREPARED |           | 9/13/2023 |    |
| ROUTE         | STATE     | 47        | MO |
| DISTRICT      | SHEET NO. | NE        | 37 |

COUNTY  
L INCOLN  
JOB NO.  
JNE0003  
CONTRACT ID.

PROJECT NO.  
BRIDGE NO.

| DATE | DESCRIPTION |
|------|-------------|
|      |             |
|      |             |
|      |             |
|      |             |
|      |             |
|      |             |

MISSOURI HIGHWAYS AND TRANSPORTATION COMMISSION

105 WEST CAPITOL JEFFERSON CITY, MO 65102  
1-888-ASK-MODOT (1-888-273-6636)

**St. Louis**  
720 Olive Suite 700  
St. Louis, MO 63101  
618.345.2200  
314.588.8381

**St. Charles**  
820 South Main, Suite 309  
St. Charles, MO 63301  
636.453.6277

**Collinsville**  
100 Lamar Court, Suite 1  
Collinsville, IL 62234  
618.345.2200

**Belleville**  
1 South Church, Suite 200  
Belleville, IL 62220  
618.345.2200

MISSOURI DESIGN FIRM PE-001166

**OATES ASSOCIATES**

IF A SEAL IS PRESENT ON THIS SHEET IT HAS BEEN ELECTRONICALLY SEALED AND DATED.

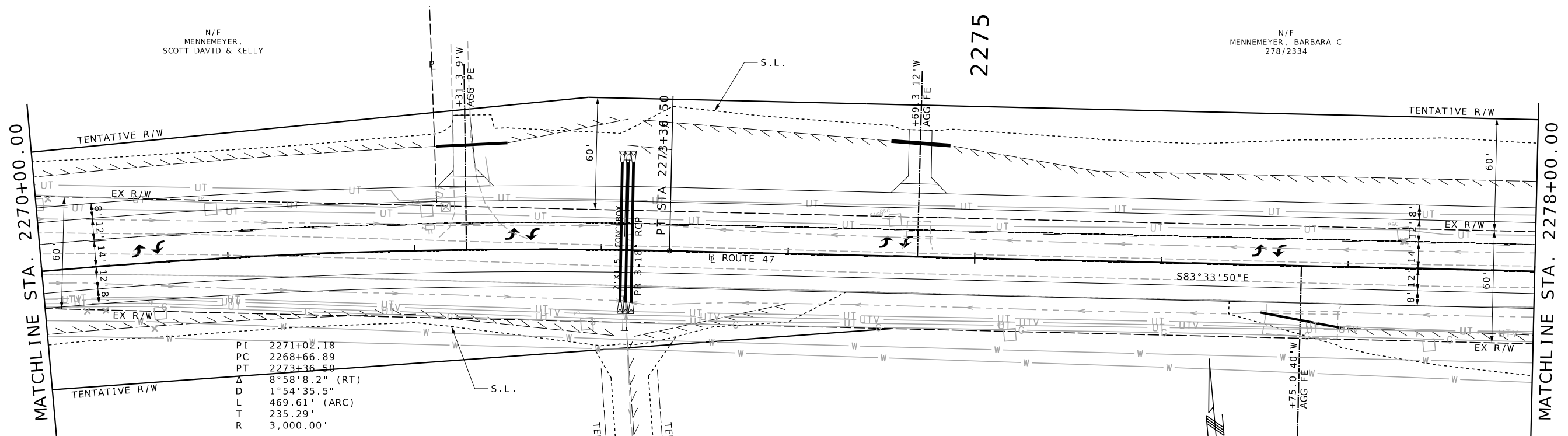

|    |                |
|----|----------------|
| PI | 2271+02.18     |
| PC | 2268+66.89     |
| PT | 2273+36.50     |
| Δ  | 8°58'8.2" (RT) |
| D  | 1°54'35.5"     |
| L  | 469.61' (ARC)  |
| T  | 235.29'        |
| R  | 3,000.00'      |

N/F  
MENEMEYER, BARBARA C  
278/2334

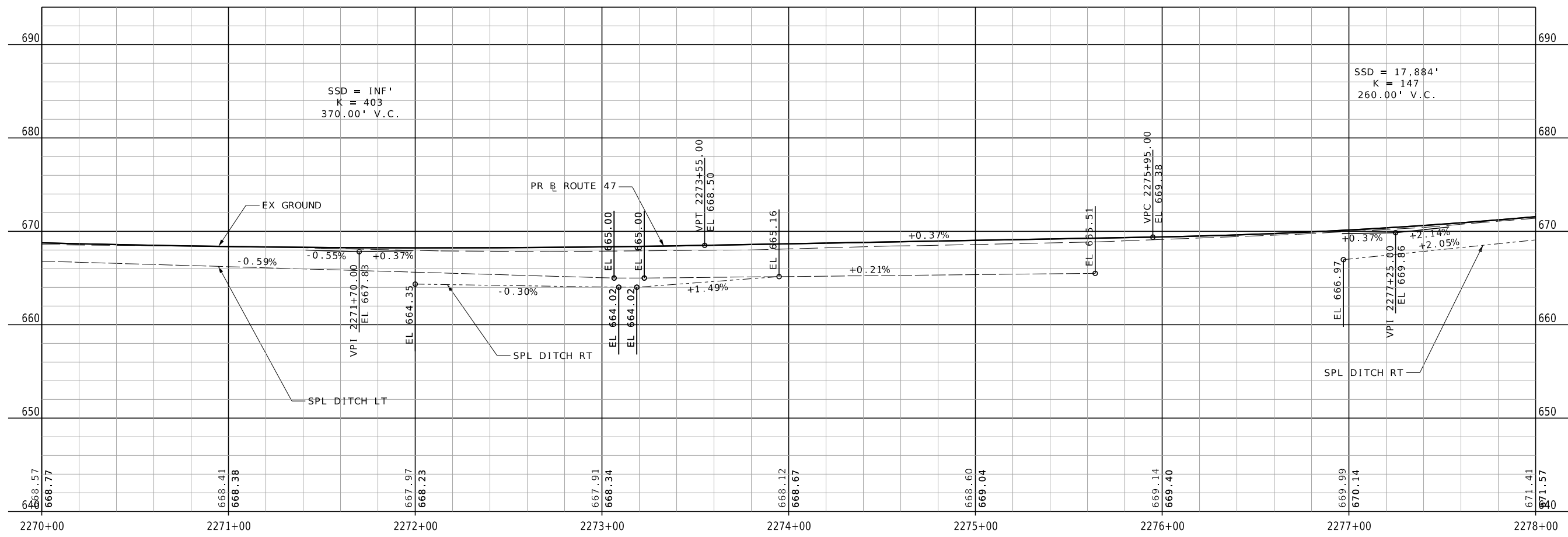
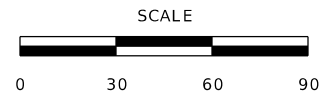

|               |           |
|---------------|-----------|
| DATE PREPARED |           |
| 9/13/2023     |           |
| ROUTE         | STATE     |
| 47            | MO        |
| DISTRICT      | SHEET NO. |
| NE            | 38        |

|              |  |
|--------------|--|
| COUNTY       |  |
| LINCOLN      |  |
| JOB NO.      |  |
| JNE0003      |  |
| CONTRACT ID. |  |

|             |  |
|-------------|--|
| PROJECT NO. |  |
| BRIDGE NO.  |  |

| DATE | DESCRIPTION |
|------|-------------|
|      |             |
|      |             |
|      |             |
|      |             |
|      |             |
|      |             |
|      |             |
|      |             |
|      |             |
|      |             |

MISSOURI HIGHWAYS AND TRANSPORTATION COMMISSION

105 WEST CAPITOL JEFFERSON CITY, MO 65102  
1-888-ASK-MODOT (1-888-273-6636)

St. Louis  
720 Olive Suite 700  
St. Louis, MO 63101  
314.588.8381

St. Charles  
820 South Main, Suite 309  
St. Charles, MO 63301  
636.453.6277

Collinsville  
100 Lamar Court, Suite 1  
Collinsville, IL 62234  
618.245.2200

Belleville  
1 South Church, Suite 200  
Belleville, IL 62220  
618.676.4888  
www.oatesassociates.com

MISSOURI DESIGN FIRM PE-001166

OATES ASSOCIATES

IF A SEAL IS PRESENT ON THIS SHEET IT HAS BEEN ELECTRONICALLY SEALED AND DATED.



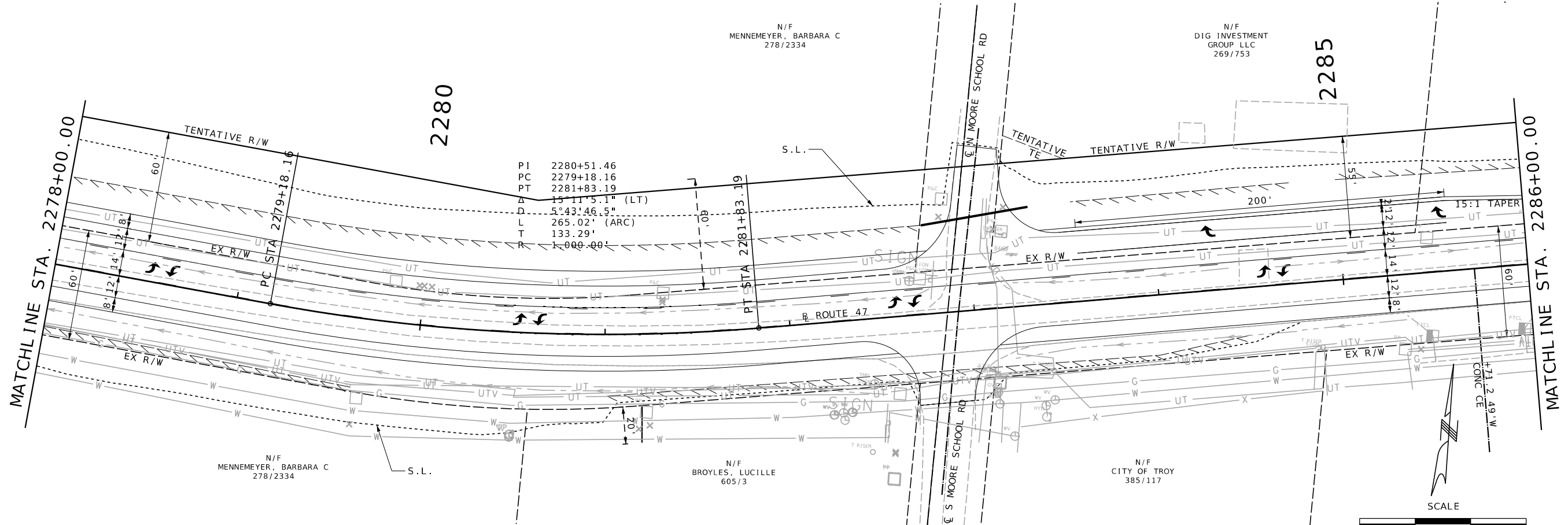

|    |                 |
|----|-----------------|
| PI | 2280+51.46      |
| PC | 2279+18.16      |
| PT | 2281+83.19      |
| Δ  | 15°11'5.1" (LT) |
| D  | 5°43'46.5"      |
| L  | 265.02' (ARC)   |
| T  | 133.29'         |
| R  | 1,000.00'       |

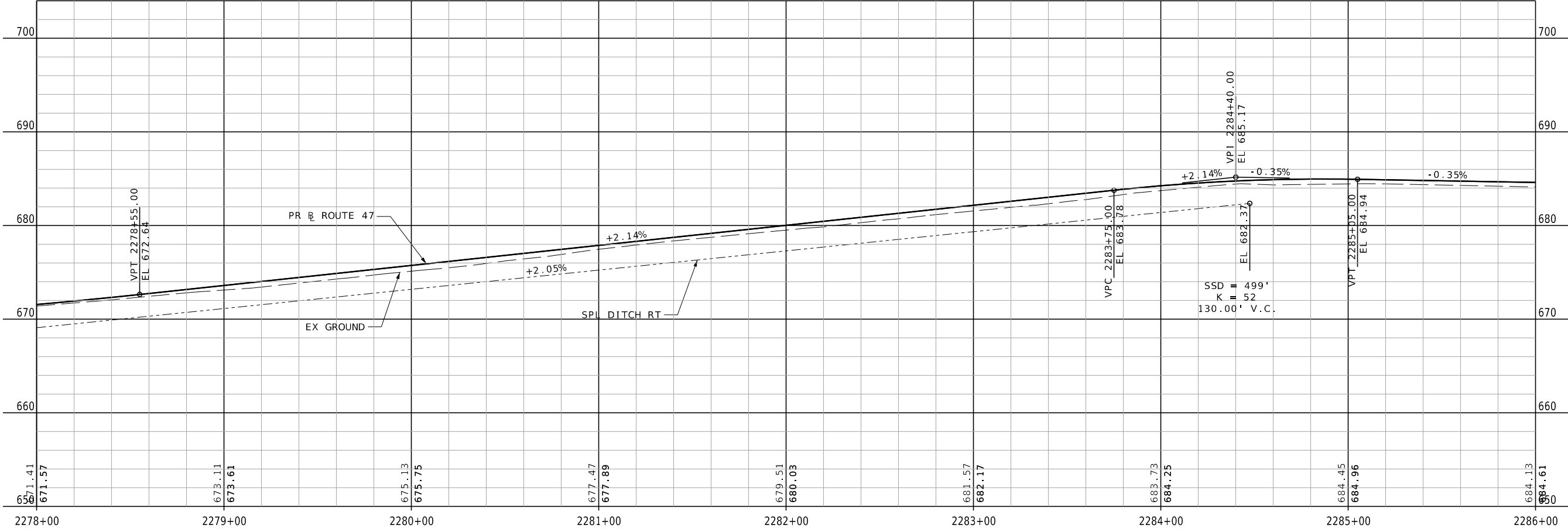

N/F  
MENEMEYER, BARBARA C  
278/2334

N/F  
DIG INVESTMENT  
GROUP LLC  
269/753

N/F  
MENEMEYER, BARBARA C  
278/2334

N/F  
BROYLES, LUCILLE  
605/3

N/F  
CITY OF TROY  
385/117

|               |           |
|---------------|-----------|
| DATE PREPARED |           |
| 9/13/2023     |           |
| ROUTE         | STATE     |
| 47            | MO        |
| DISTRICT      | SHEET NO. |
| NE            | 39        |
| COUNTY        |           |
| LINCOLN       |           |
| JOB NO.       |           |
| JNE0003       |           |
| CONTRACT ID.  |           |
| PROJECT NO.   |           |
| BRIDGE NO.    |           |

| DATE | DESCRIPTION |
|------|-------------|
|      |             |
|      |             |
|      |             |
|      |             |
|      |             |
|      |             |
|      |             |
|      |             |
|      |             |
|      |             |

MISSOURI HIGHWAYS AND TRANSPORTATION COMMISSION

105 WEST CAPITOL JEFFERSON CITY, MO 65102  
1-888-ASK-MODOT (1-888-275-6636)

St. Louis  
720 Olive Suite 700  
St. Louis, MO 63101  
314.588.8381

St. Charles  
820 South Main, Suite 309  
St. Charles, MO 63301  
636.453.6277

Collinsville  
100 Lamar Court, Suite 1  
Collinsville, IL 62234  
618.345.2200

Belleville  
1 South Church, Suite 200  
Belleville, IL 62220  
618.616.4888  
www.oatesassociates.com

MISSOURI DESIGN FIRM PE-001166

OATES ASSOCIATES

IF A SEAL IS PRESENT ON THIS SHEET IT HAS BEEN ELECTRONICALLY SEALED AND DATED.

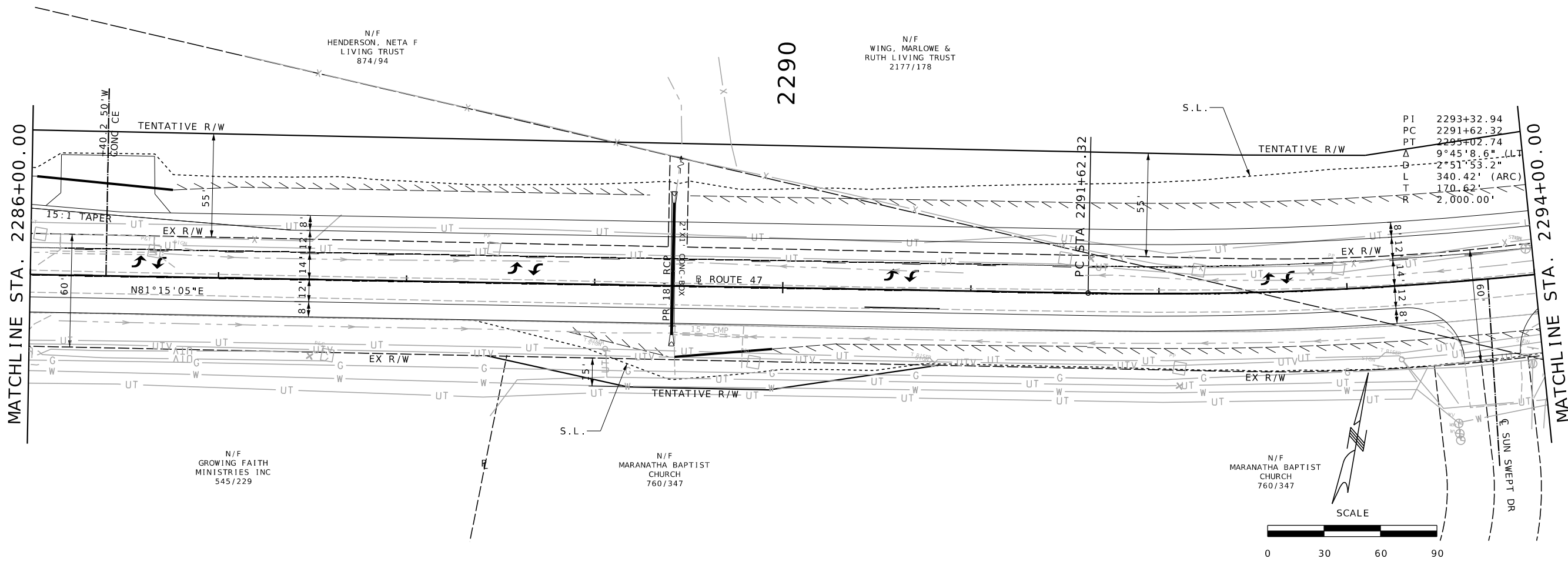

|    |                |
|----|----------------|
| PI | 2293+32.94     |
| PC | 2291+62.32     |
| PT | 2295+02.74     |
| Δ  | 9°45'8.6" (LT) |
| θ  | 2°51'53.2"     |
| L  | 340.42' (ARC)  |
| T  | 170.62'        |
| R  | 2,000.00'      |

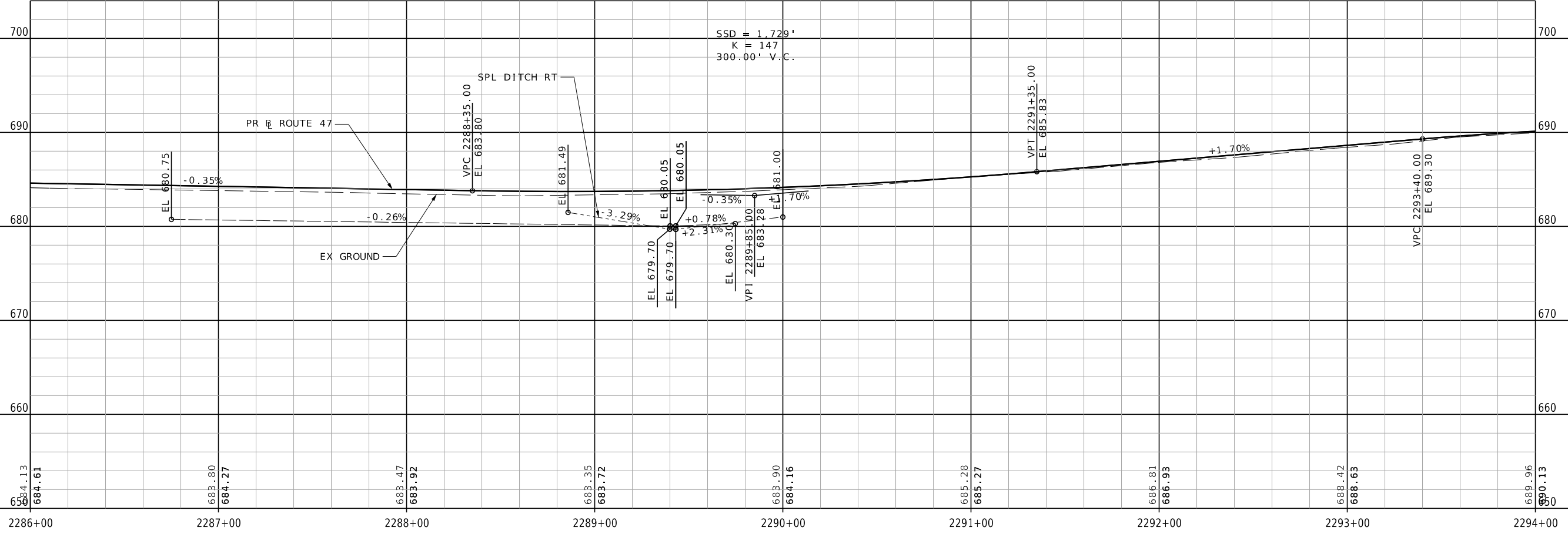

SSD = 1,729'  
K = 147  
300.00' V.C.

|               |           |           |
|---------------|-----------|-----------|
| DATE PREPARED | 9/13/2023 |           |
| ROUTE         | 47        | STATE     |
| DISTRICT      | NE        | SHEET NO. |
|               |           | 40        |

|              |         |
|--------------|---------|
| COUNTY       | LINCOLN |
| JOB NO.      | JNE0003 |
| CONTRACT ID. |         |

|             |  |
|-------------|--|
| PROJECT NO. |  |
| BRIDGE NO.  |  |

| DATE | DESCRIPTION |
|------|-------------|
|      |             |
|      |             |
|      |             |

MISSOURI HIGHWAYS AND TRANSPORTATION COMMISSION

105 WEST CAPITOL JEFFERSON CITY, MO 65102  
1-888-ASK-MODOT (1-888-273-6636)

**St. Louis**  
720 Olive Suite 700  
St. Louis, MO 63101  
314.588.8381

**St. Charles**  
820 South Main, Suite 309  
St. Charles, MO 63301  
636.453.6277

**Collinsville**  
100 Lamar Court, Suite 1  
Collinsville, IL 62234  
618.345.2200

**Belleville**  
1 South Church, Suite 200  
Belleville, IL 62220  
618.616.4888  
www.oatesinc.com

MISSOURI DESIGN FIRM PE-001166

**OATES ASSOCIATES**

IF A SEAL IS PRESENT ON THIS SHEET IT HAS BEEN ELECTRONICALLY SEALED AND DATED.

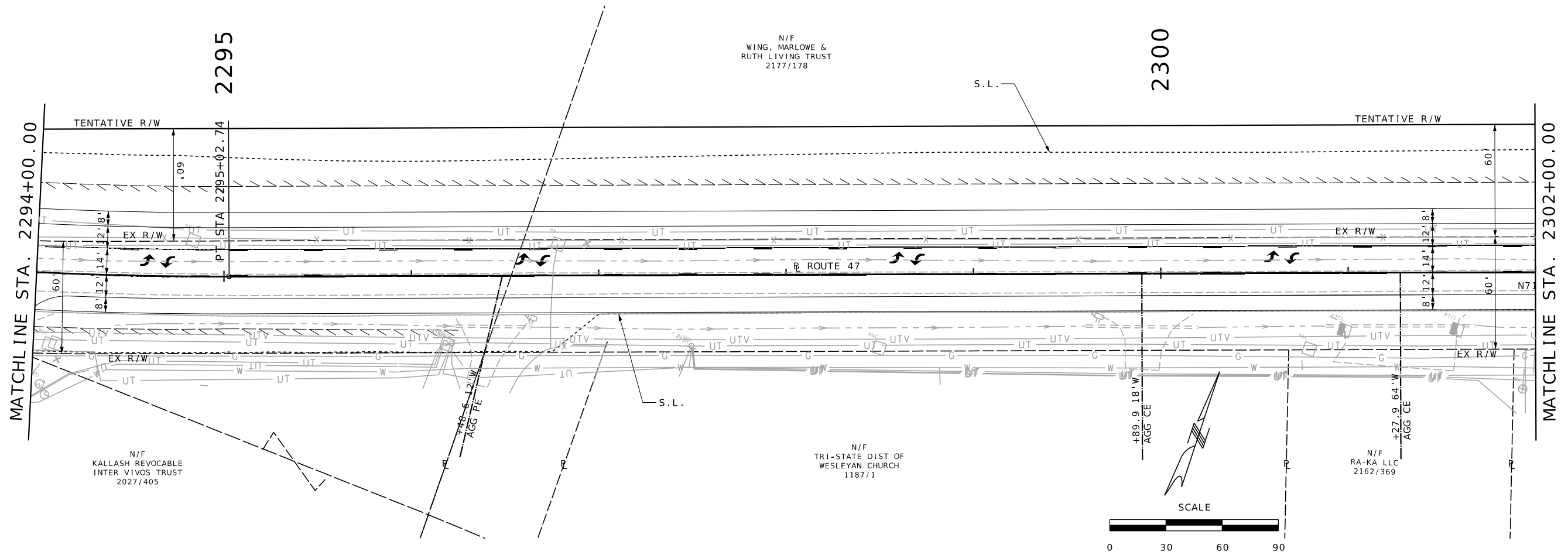

COUNTY  
L INCOLN  
JOB NO.  
JNE0003  
CONTRACT ID.

PROJECT NO.

BRIDGE NO.

| DATE | DESCRIPTION |
|------|-------------|
|      |             |
|      |             |
|      |             |
|      |             |
|      |             |

MISSOURI HIGHWAYS AND TRANSPORTATION COMMISSION



105 WEST CAPITOL JEFFERSON CITY, MO 65102  
1-888-ASK-MODOT (1-888-273-6636)

St. Louis  
720 Olive Suite 700  
St. Louis, MO 63101  
314.588.8381

St. Charles  
820 South Main, Suite 309  
St. Charles, MO 63301  
636.453.6277

Collinsville  
100 Lamar Court, Suite 1  
Collinsville, IL 62234  
618.345.2200

Belleville  
1 South Church, Suite 200  
Belleville, IL 62220  
618.316.4885  
www.oatesinc.com

MISSOURI DESIGN FIRM PE-001166



**OATES**  
ASSOCIATES

IF A SEAL IS PRESENT ON THIS SHEET IT HAS BEEN ELECTRONICALLY SEALED AND DATED.

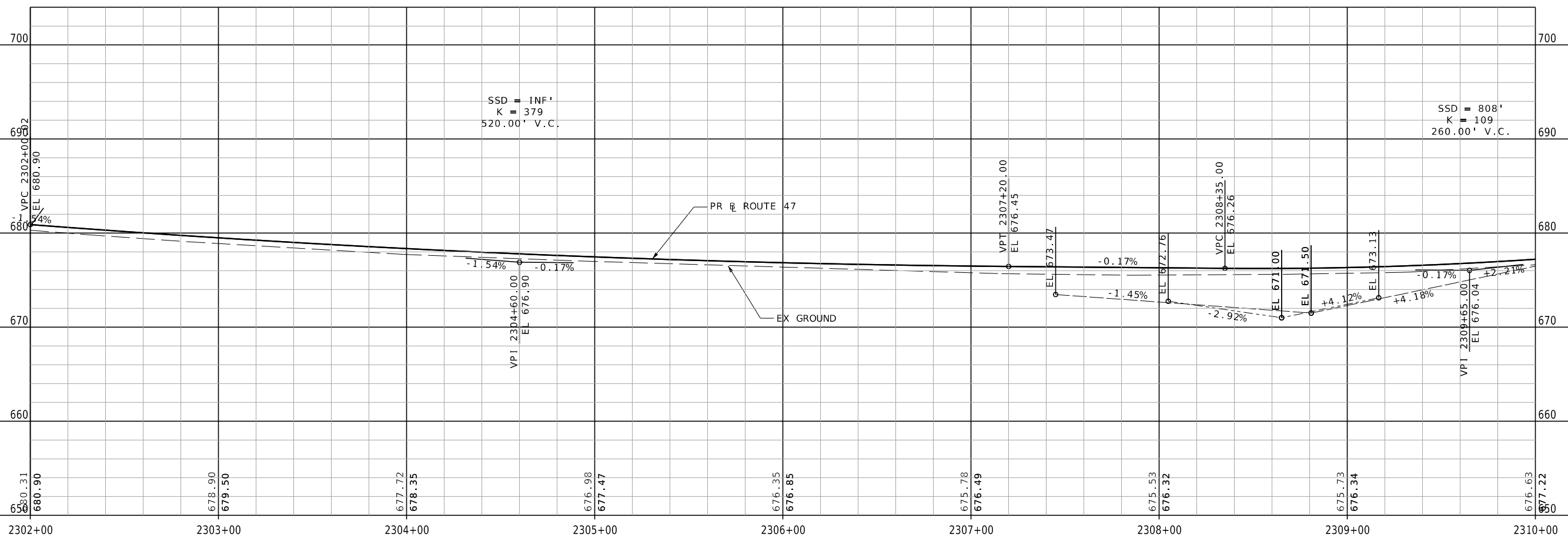
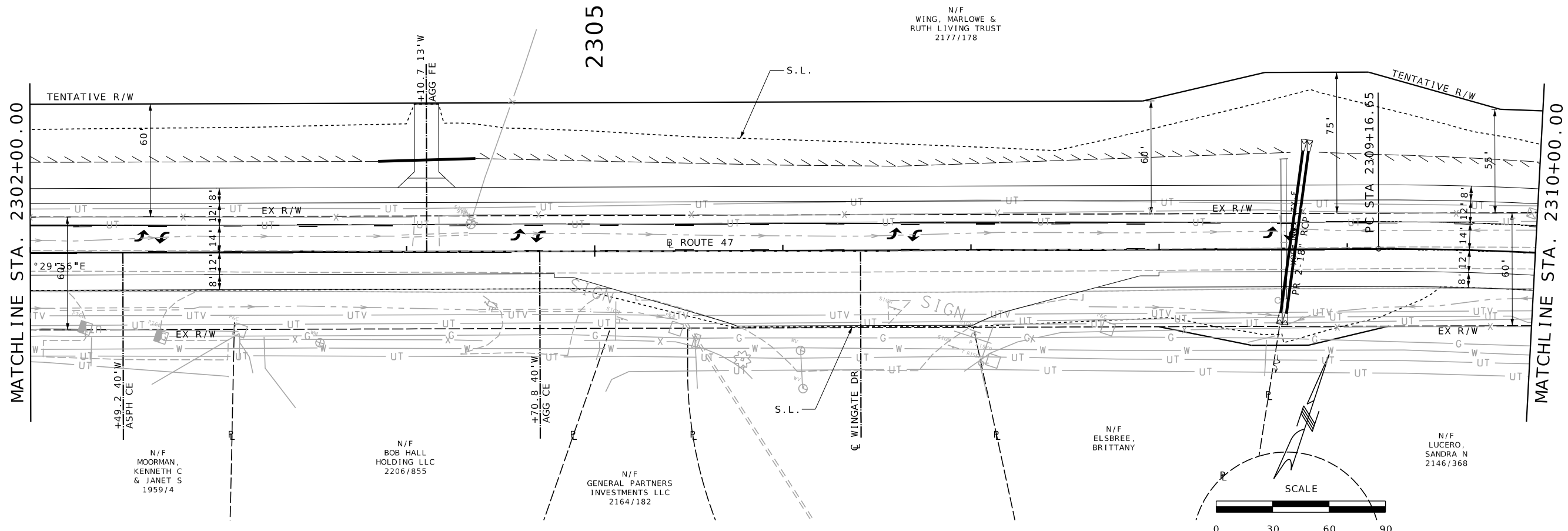

|               |       |           |           |
|---------------|-------|-----------|-----------|
| DATE PREPARED |       | 9/13/2023 |           |
| ROUTE         | STATE | DISTRICT  | SHEET NO. |
| 47            | MO    | NE        | 42        |
| COUNTY        |       |           |           |
| LINCOLN       |       |           |           |
| JOB NO.       |       |           |           |
| JNE0003       |       |           |           |
| CONTRACT ID.  |       |           |           |
| PROJECT NO.   |       |           |           |
| BRIDGE NO.    |       |           |           |

| DATE | DESCRIPTION |
|------|-------------|
|      |             |
|      |             |
|      |             |
|      |             |
|      |             |
|      |             |
|      |             |
|      |             |
|      |             |

MISSOURI HIGHWAYS AND TRANSPORTATION COMMISSION

105 WEST CAPITOL JEFFERSON CITY, MO 65102  
1-888-ASK-MODOT (1-888-275-6636)

St. Louis  
720 Olive Suite 700  
St. Louis, MO 63101  
314.588.8381

St. Charles  
820 South Main, Suite 309  
St. Charles, MO 63301  
636.453.6277

Belleville  
1 South Church, Suite 200  
Belleville, IL 62220  
618.676.4885  
www.collinsandassociates.com

MISSOURI DESIGN FIRM PE-001166

OATES ASSOCIATES

IF A SEAL IS PRESENT ON THIS SHEET IT HAS BEEN ELECTRONICALLY SEALED AND DATED.

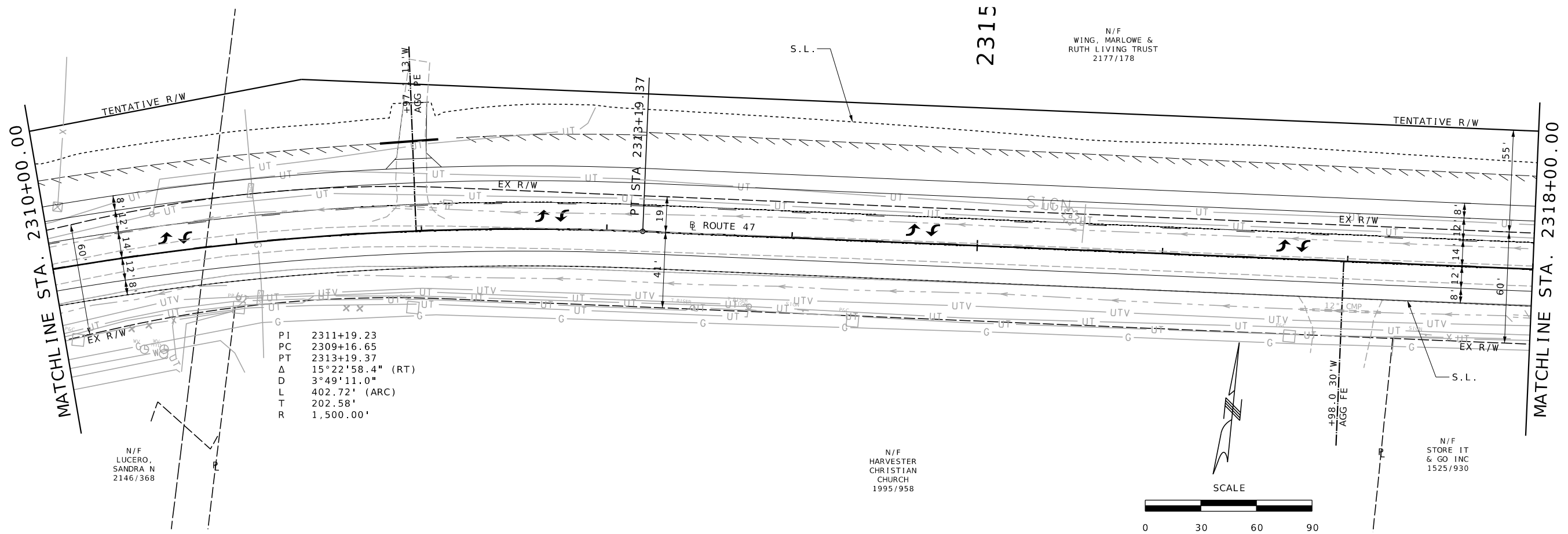

|    |                  |
|----|------------------|
| PI | 2311+19.23       |
| PC | 2309+16.65       |
| PT | 2313+19.37       |
| Δ  | 15°22'58.4" (RT) |
| D  | 3°49'11.0"       |
| L  | 402.72' (ARC)    |
| T  | 202.58'          |
| R  | 1,500.00'        |

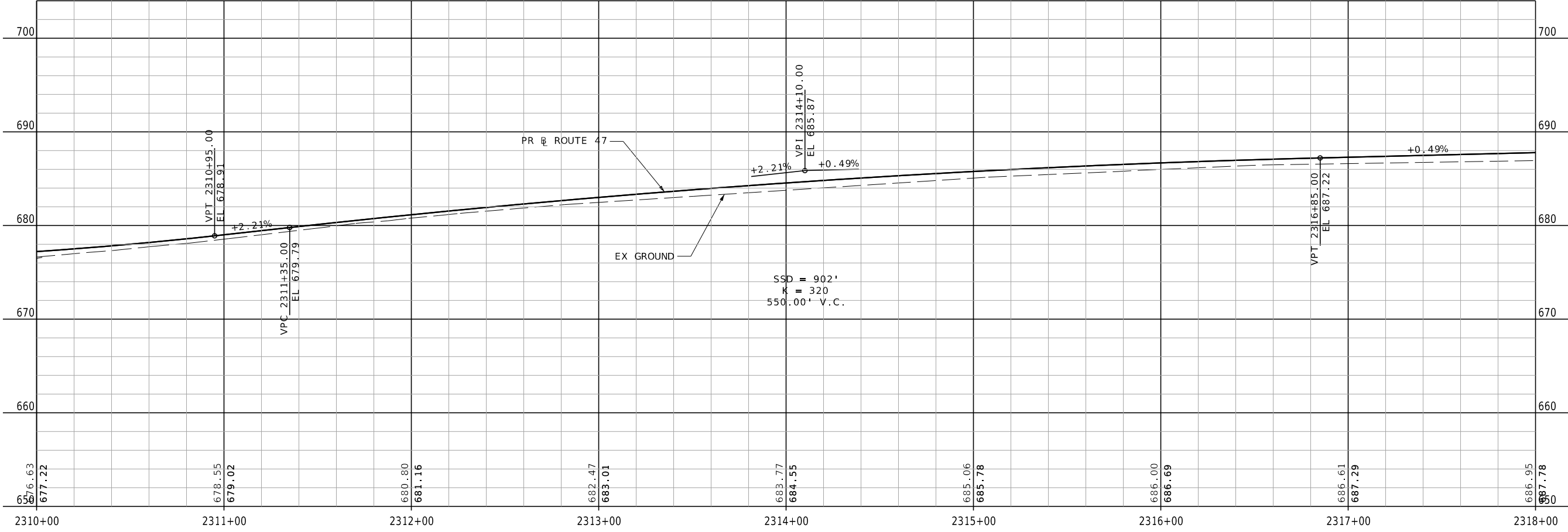

|               |    |           |    |
|---------------|----|-----------|----|
| DATE PREPARED |    | 9/13/2023 |    |
| ROUTE         | 47 | STATE     | MO |
| DISTRICT      | NE | SHEET NO. | 43 |

|              |  |         |  |
|--------------|--|---------|--|
| COUNTY       |  | LINCOLN |  |
| JOB NO.      |  | JNE0003 |  |
| CONTRACT ID. |  |         |  |

|             |  |  |  |
|-------------|--|--|--|
| PROJECT NO. |  |  |  |
| BRIDGE NO.  |  |  |  |

| DATE | DESCRIPTION |
|------|-------------|
|      |             |
|      |             |
|      |             |
|      |             |
|      |             |
|      |             |
|      |             |
|      |             |
|      |             |
|      |             |

MISSOURI HIGHWAYS AND TRANSPORTATION COMMISSION

105 WEST CAPITOL JEFFERSON CITY, MO 65102  
1-888-ASK-MODOT (1-888-275-6636)

St. Louis  
720 Olive Suite 700  
St. Louis, MO 63101  
314.588.8381

St. Charles  
820 South Main, Suite 309  
St. Charles, MO 63301  
636.453.6277

Collinsville  
100 Lamar Court, Suite 1  
Collinsville, IL 62234  
618.345.2200

Bellefonte  
1 South Church, Suite 200  
Bellefonte, IL 62220  
618.616.4888  
www.collinsville.com

MISSOURI DESIGN FIRM PE-001166

OATES ASSOCIATES

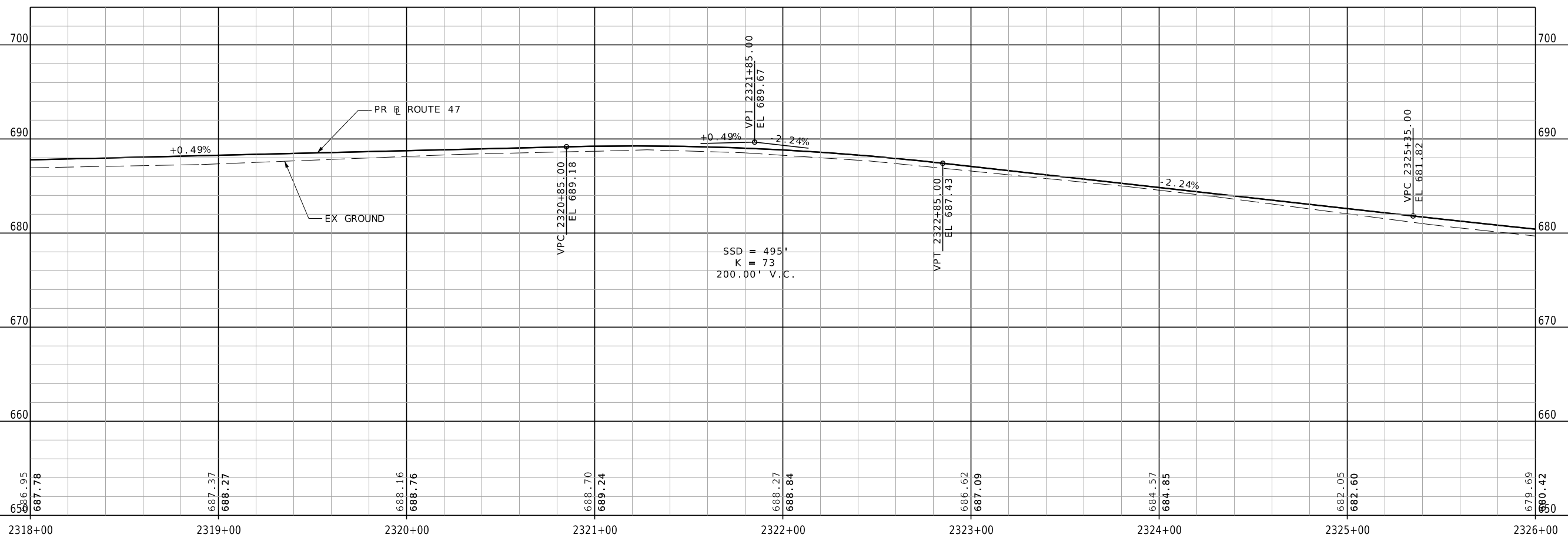
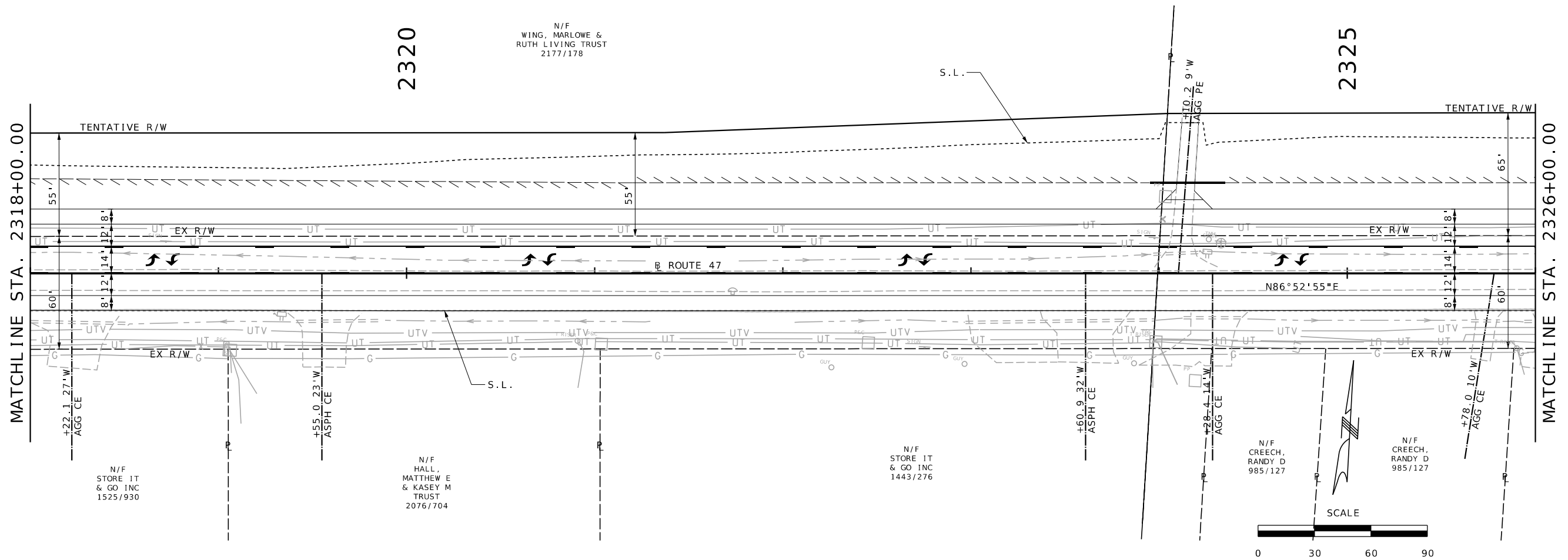

|               |           |
|---------------|-----------|
| DATE PREPARED |           |
| 9/13/2023     |           |
| ROUTE         | STATE     |
| 47            | MO        |
| DISTRICT      | SHEET NO. |
| NE            | 44        |

COUNTY  
LINCOLN  
JOB NO.  
JNE0003  
CONTRACT ID.

PROJECT NO.  
BRIDGE NO.

| DATE | DESCRIPTION |
|------|-------------|
|      |             |
|      |             |
|      |             |
|      |             |
|      |             |
|      |             |
|      |             |
|      |             |
|      |             |
|      |             |

MISSOURI HIGHWAYS AND TRANSPORTATION COMMISSION

105 WEST CAPITOL JEFFERSON CITY, MO 65102  
1-888-ASK-MODOT (1-888-273-6636)

IF A SEAL IS PRESENT ON THIS SHEET IT HAS BEEN ELECTRONICALLY SEALED AND DATED.

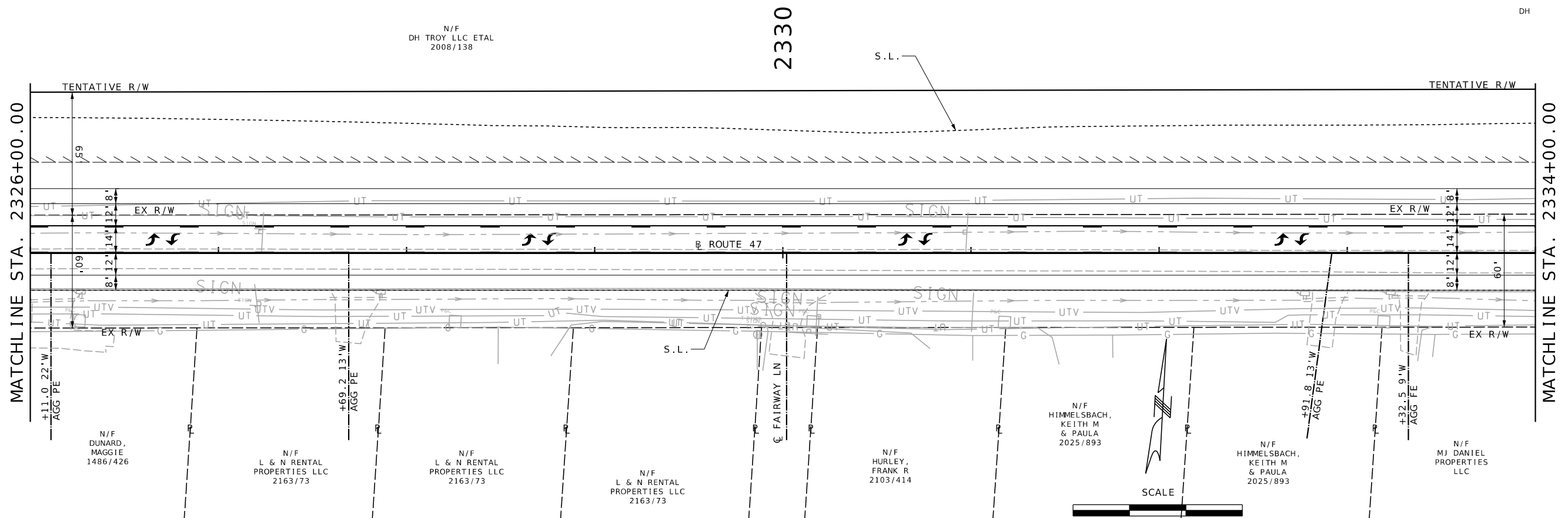

IF A SEAL IS PRESENT ON THIS SHEET IT HAS BEEN ELECTRONICALLY SEALED AND DATED.

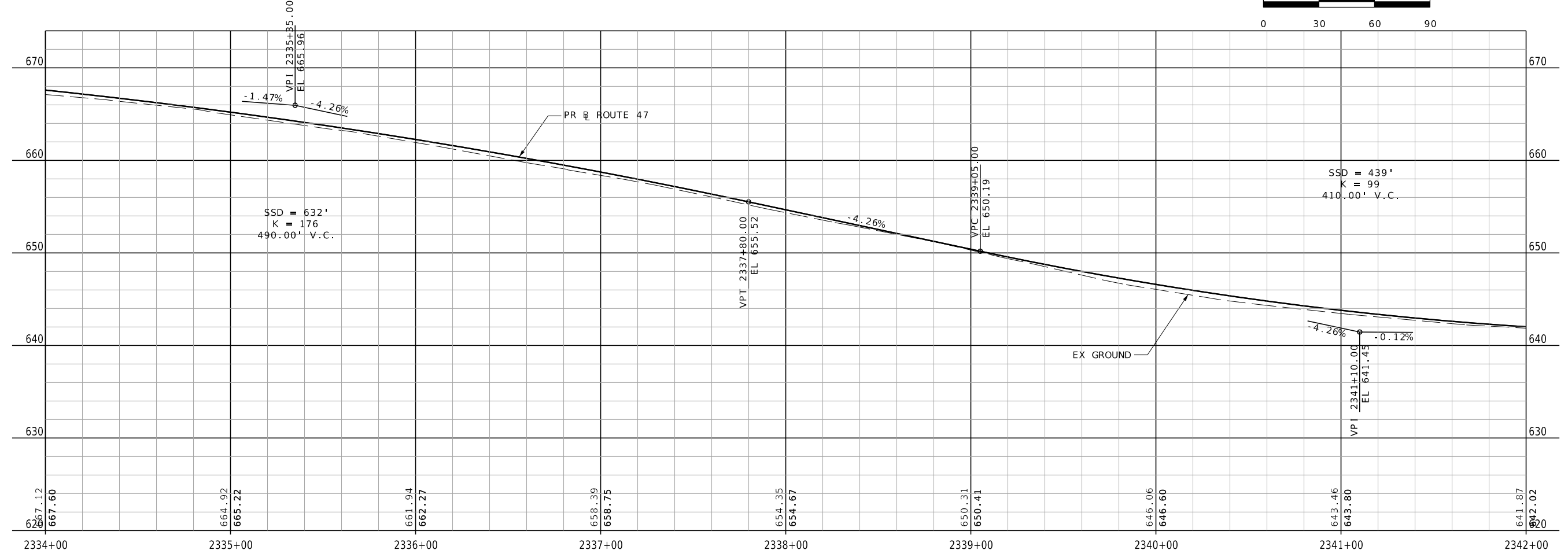
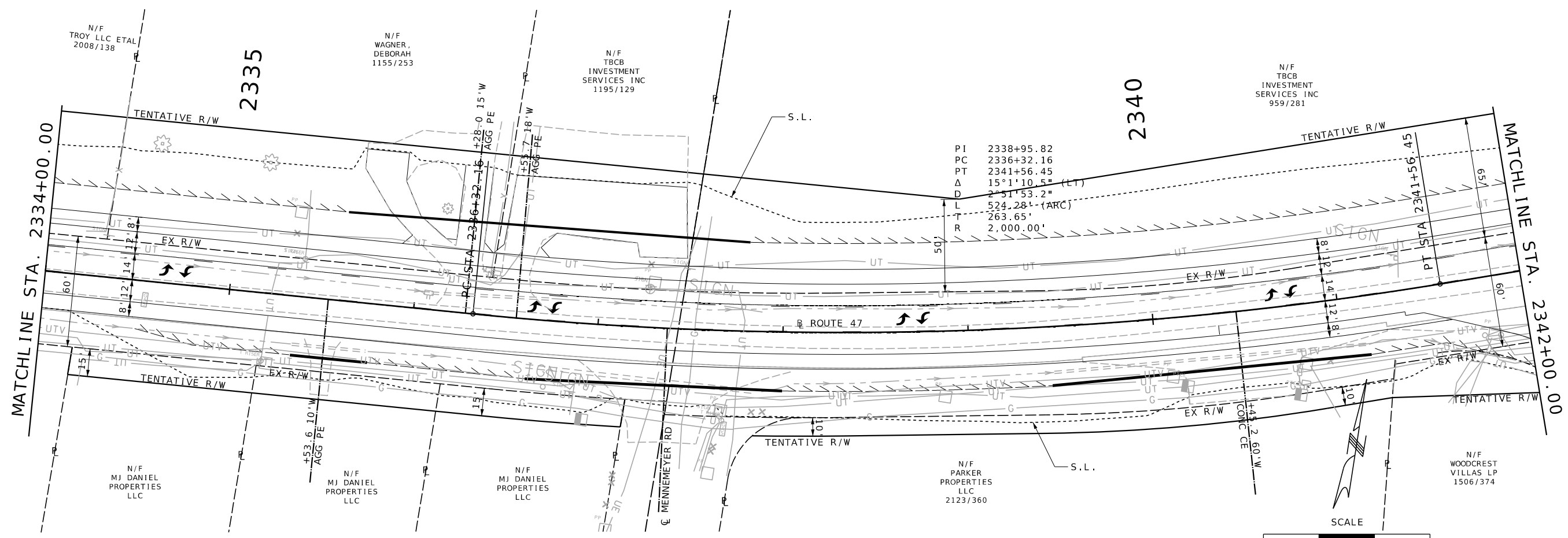

|               |           |           |    |
|---------------|-----------|-----------|----|
| DATE PREPARED |           | 9/13/2023 |    |
| ROUTE         | STATE     | 47        | MO |
| DISTRICT      | SHEET NO. | NE        | 46 |

COUNTY  
L INCOLN  
JOB NO.  
JNE0003  
CONTRACT ID.

PROJECT NO.  
BRIDGE NO.

| DATE | DESCRIPTION |
|------|-------------|
|      |             |
|      |             |
|      |             |
|      |             |
|      |             |

MISSOURI HIGHWAYS AND TRANSPORTATION COMMISSION

105 WEST CAPITOL JEFFERSON CITY, MO 65102  
1-888-ASK-MODOT (1-888-273-6636)

St. Louis  
720 Olive Suite 700  
St. Louis, MO 63101  
314.588.8381

St. Charles  
820 South Main, Suite 309  
St. Charles, MO 63301  
636.453.6277

Collinsville  
100 Lamar Court, Suite 1  
Collinsville, IL 62234  
618.245.2200

Belleville  
1 South Church, Suite 200  
Belleville, IL 62220  
618.616.4888  
www.oatesassociates.com

MISSOURI DESIGN FIRM PE-001166

OATES ASSOCIATES

IF A SEAL IS PRESENT ON THIS SHEET IT HAS BEEN ELECTRONICALLY SEALED AND DATED.



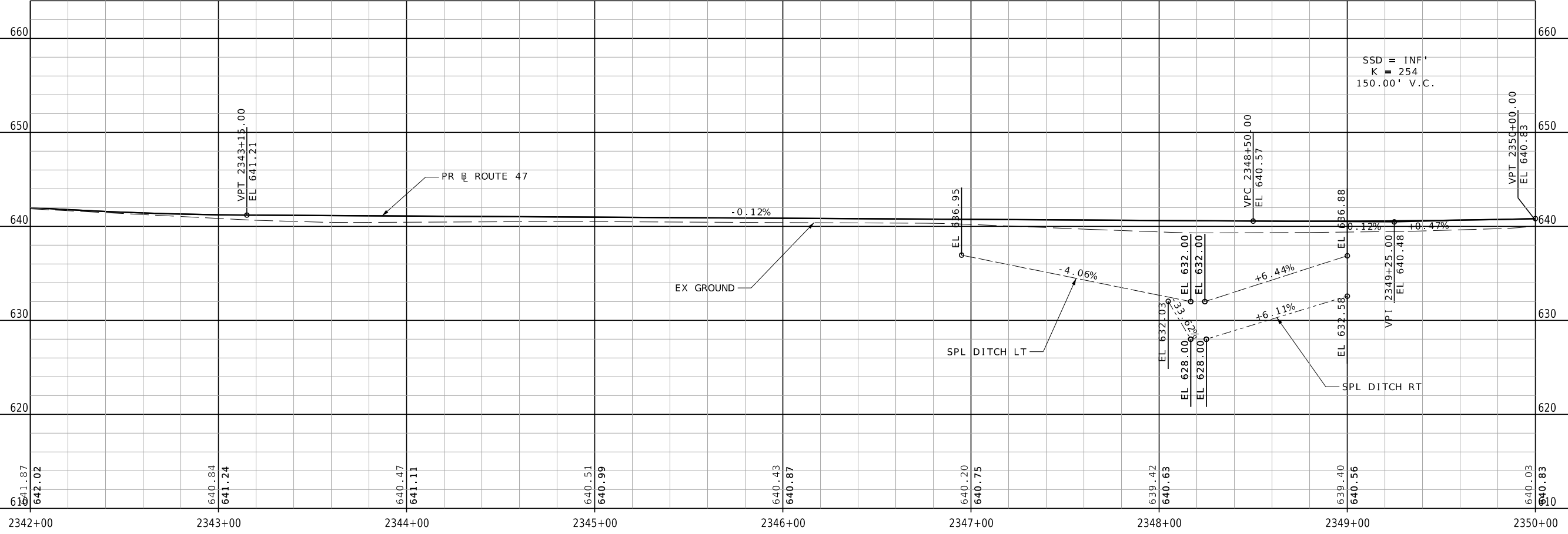
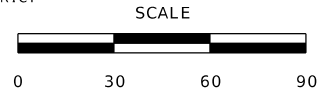
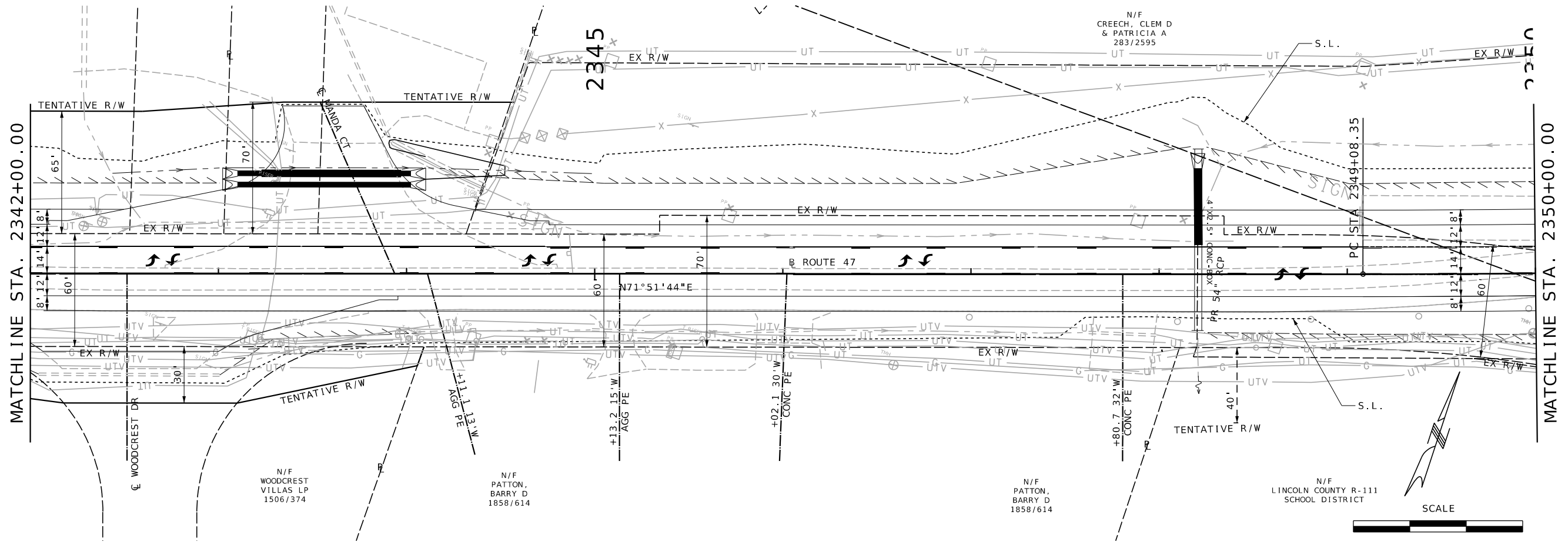

| DATE | DESCRIPTION |
|------|-------------|
|      |             |
|      |             |
|      |             |
|      |             |
|      |             |
|      |             |
|      |             |
|      |             |
|      |             |

MISSOURI HIGHWAYS AND TRANSPORTATION COMMISSION

105 WEST CAPITOL JEFFERSON CITY, MO 65102  
1-888-ASK-MODOT (1-888-275-6636)

St. Louis  
720 Olive Suite 700  
St. Louis, MO 63101  
314.588.8381

St. Charles  
820 South Main, Suite 309  
St. Charles, MO 63301  
636.453.0277

Collinsville  
100 Lamar Court, Suite 1  
Collinsville, IL 62234  
618.345.2200

Bellefonte  
1 South Church, Suite 200  
Bellefonte, IL 62220  
618.616.4888  
www.colsonassociates.com

MISSOURI DESIGN FIRM PE-001166

OATES ASSOCIATES

IF A SEAL IS PRESENT ON THIS SHEET IT HAS BEEN ELECTRONICALLY SEALED AND DATED.

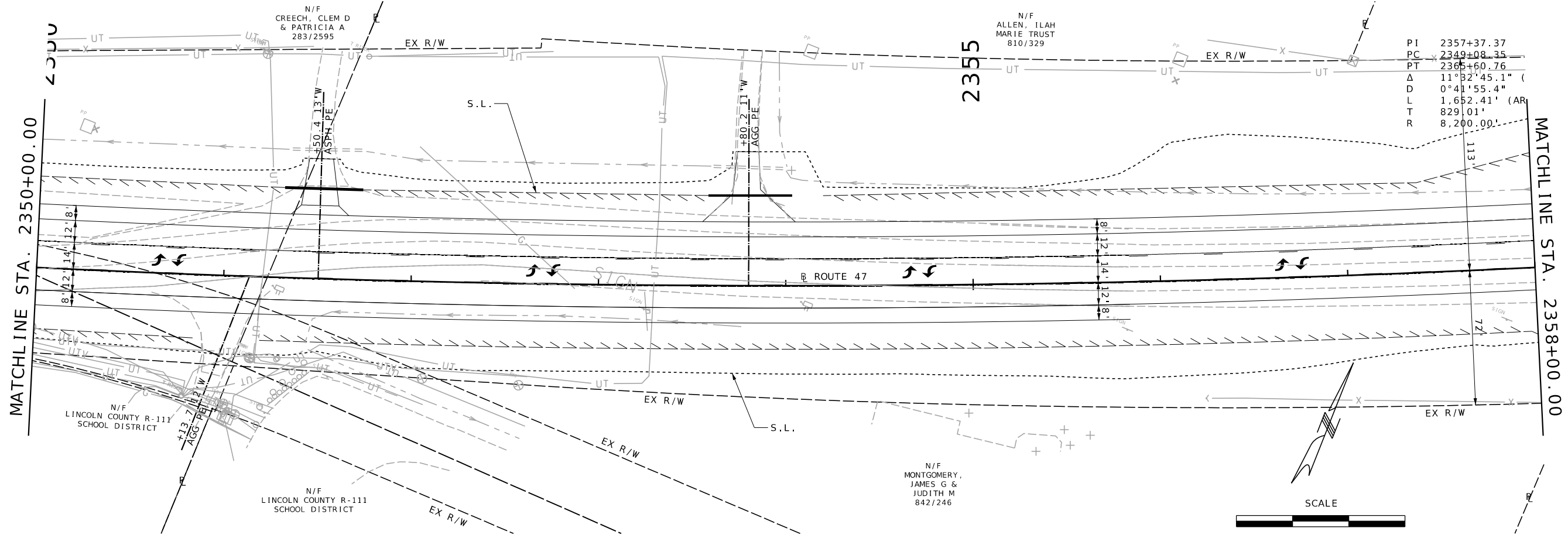

|    |                |
|----|----------------|
| PI | 2357+37.37     |
| PC | 2349+08.35     |
| PT | 2365+60.76     |
| Δ  | 11°32'45.1"    |
| D  | 0°41'55.4"     |
| L  | 1,652.41' (AR) |
| T  | 829.01'        |
| R  | 8,200.00'      |

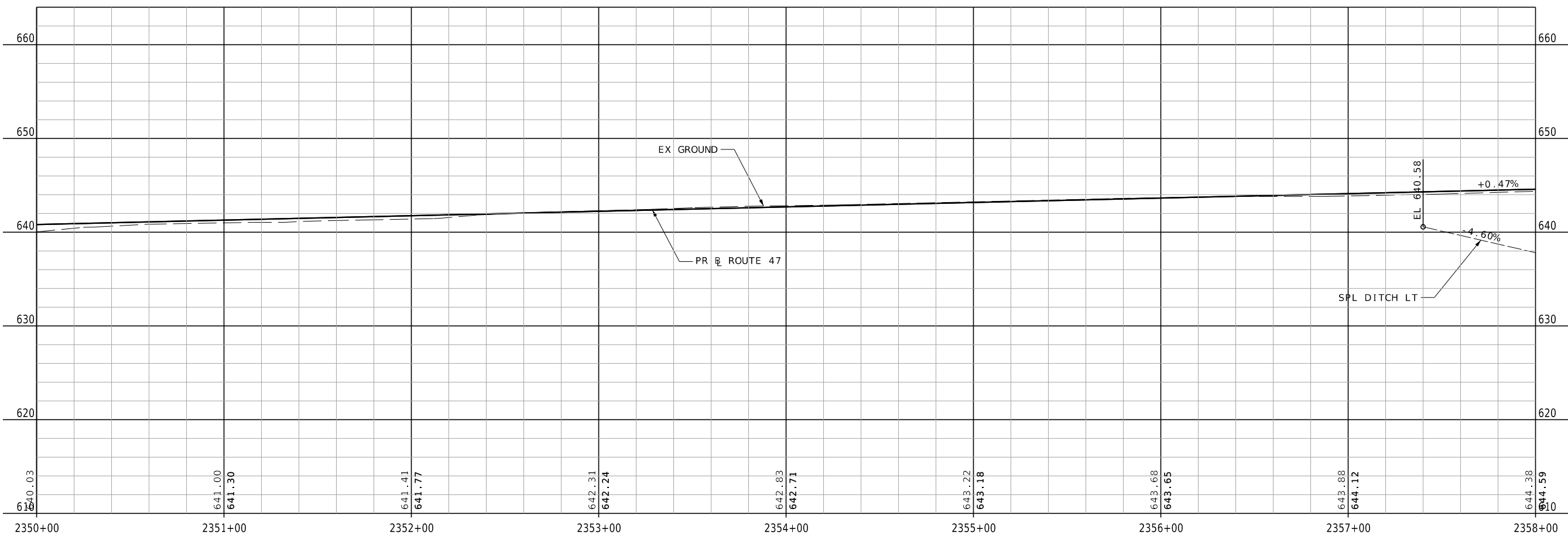
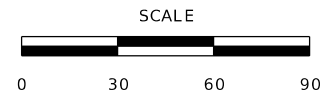

|               |    |           |    |
|---------------|----|-----------|----|
| DATE PREPARED |    | 9/13/2023 |    |
| ROUTE         | 47 | STATE     | MO |
| DISTRICT      | NE | SHEET NO. | 48 |
| COUNTY        |    |           |    |
| L INCOLN      |    |           |    |
| JOB NO.       |    |           |    |
| JNE0003       |    |           |    |
| CONTRACT ID.  |    |           |    |
| PROJECT NO.   |    |           |    |
| BRIDGE NO.    |    |           |    |

| DATE | DESCRIPTION |
|------|-------------|
|      |             |
|      |             |
|      |             |
|      |             |
|      |             |
|      |             |
|      |             |
|      |             |
|      |             |
|      |             |

MISSOURI HIGHWAYS AND TRANSPORTATION COMMISSION

105 WEST CAPITOL JEFFERSON CITY, MO 65102  
1-888-ASK-MODOT (1-888-273-6636)

  

|   |  |
|---|--|
| <b>St. Louis</b><br>720 Olive Suite 700<br>St. Louis, MO 63101<br>314.588.8381            | <b>St. Charles</b><br>820 South Main, Suite 309<br>St. Charles, MO 63301<br>636.453.6277                   |
| <b>Collinsville</b><br>100 Lamar Court, Suite 1<br>Collinsville, IL 62234<br>618.345.2200 | <b>Belleville</b><br>1 South Church, Suite 200<br>Belleville, IL 62220<br>618.616.4888<br>www.oatesinc.com |

MISSOURI DESIGN FIRM PE-001166

**OATES ASSOCIATES**

IF A SEAL IS PRESENT ON THIS SHEET IT HAS BEEN ELECTRONICALLY SEALED AND DATED.

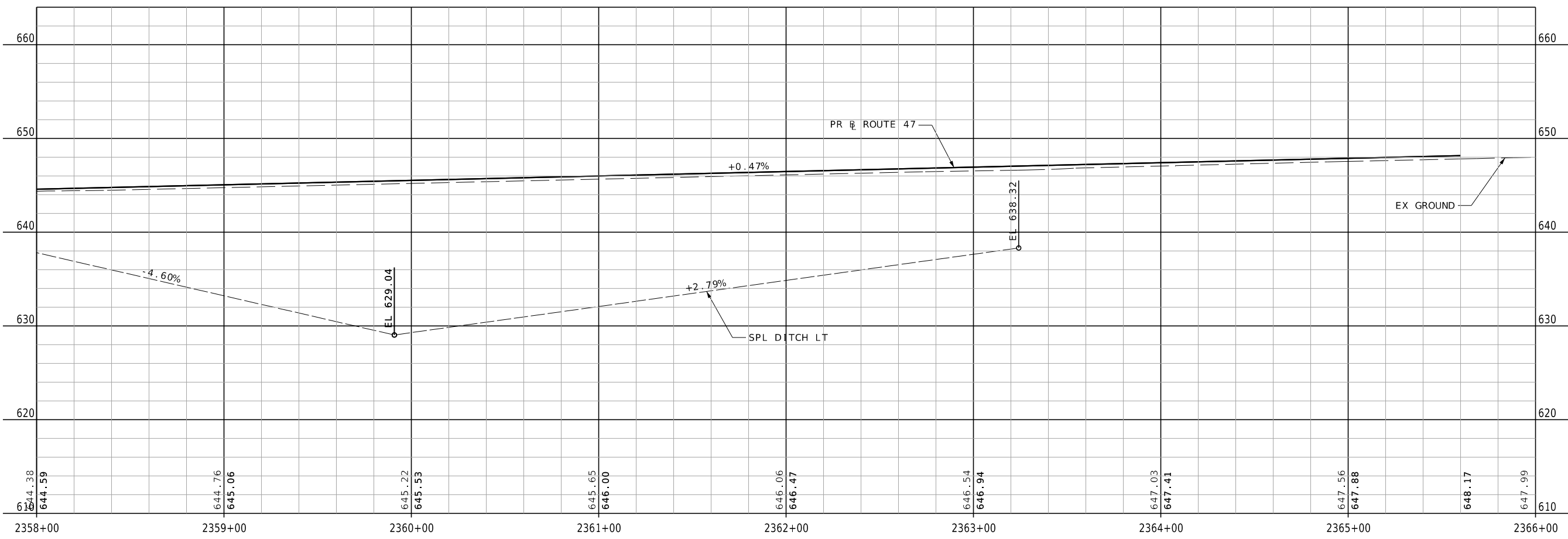
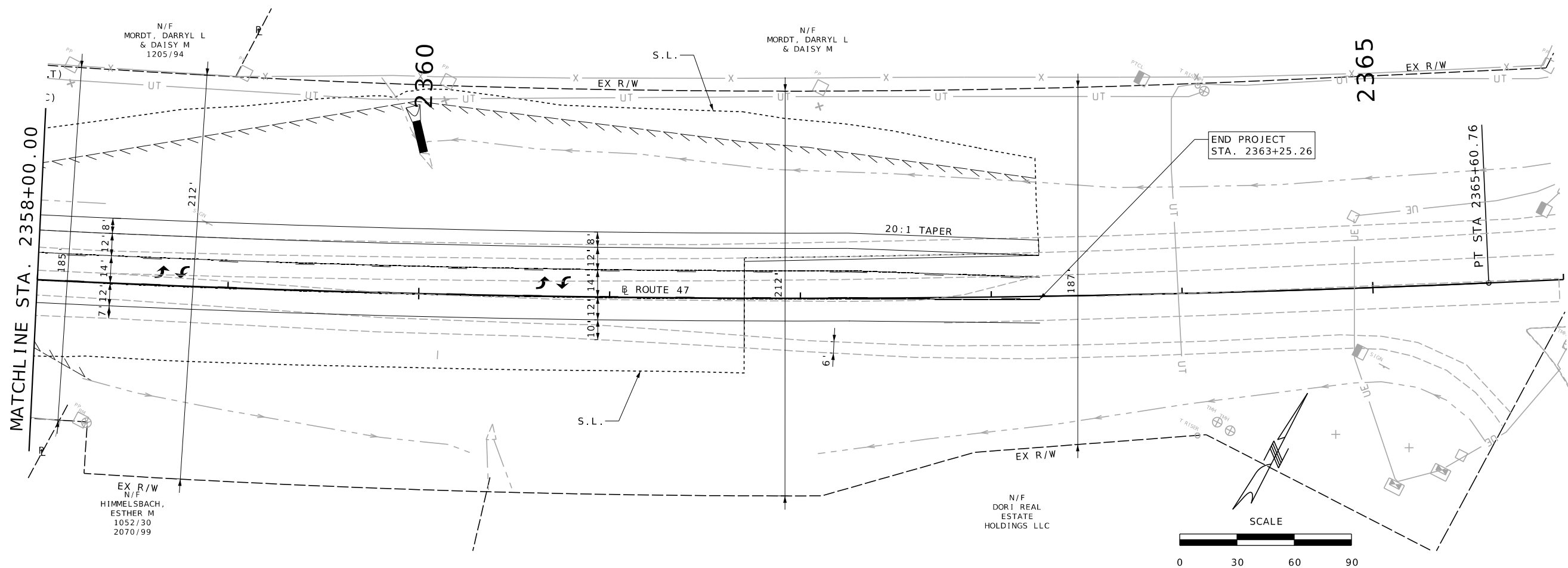

|               |           |
|---------------|-----------|
| DATE PREPARED |           |
| 9/13/2023     |           |
| ROUTE         | STATE     |
| 47            | MO        |
| DISTRICT      | SHEET NO. |
| NE            | 49        |
| COUNTY        |           |
| LINCOLN       |           |
| JOB NO.       |           |
| JNE0003       |           |
| CONTRACT ID.  |           |
| PROJECT NO.   |           |
| BRIDGE NO.    |           |

| DATE | DESCRIPTION |
|------|-------------|
|      |             |
|      |             |
|      |             |
|      |             |
|      |             |
|      |             |
|      |             |
|      |             |
|      |             |
|      |             |

MISSOURI HIGHWAYS AND TRANSPORTATION COMMISSION

105 WEST CAPITOL JEFFERSON CITY, MO 65102  
1-888-ASK-MODOT (1-888-273-6636)

St. Louis  
720 Olive Suite 700  
St. Louis, MO 63101  
314.588.8381

St. Charles  
820 South Main, Suite 309  
St. Charles, MO 63301  
636.453.0277

Collinsville  
100 Lamar Court, Suite 1  
Collinsville, IL 62234  
618.345.2200

Belleville  
1 South Church, Suite 200  
Belleville, IL 62220  
618.376.4885  
www.oatesassociates.com

MISSOURI DESIGN FIRM PE-001166

OATES ASSOCIATES

IF A SEAL IS PRESENT ON THIS SHEET IT HAS BEEN ELECTRONICALLY SEALED AND DATED.

DISCLAIMER  
 THE PROFESSIONAL WHOSE SIGNATURE AND PERSONAL SEAL APPEAR HEREON ASSUMES RESPONSIBILITY ONLY FOR WHAT APPEARS ON THIS PAGE, AND DISCLAIMS (PURSUANT TO SECTION 327.411 RSMO) SPECIFICATION, ESTIMATES, REPORTS, OR OTHER DOCUMENTS OR INSTRUMENTS NOT SEALED BY THE UNDERSIGNED PROFESSIONAL RELATING TO OR INTENDED TO BE USED FOR ANY PART OR PARTS OF THE PROJECT TO WHICH THIS PAGE REFERS.

\*THIS MEDIA SHOULD NOT BE CONSIDERED A CERTIFIED DOCUMENT.\*

DATE PREPARED  
 8/22/2023

|                |                  |
|----------------|------------------|
| ROUTE<br>47    | STATE<br>MO      |
| DISTRICT<br>NE | SHEET NO.<br>201 |

COUNTY  
L INCOLN  
 JOB NO.  
JNE0003  
 CONTRACT ID.  
.  
 PROJECT NO.  
.  
 BRIDGE NO.  
.

| DATE | DESCRIPTION |
|------|-------------|
|      |             |
|      |             |
|      |             |
|      |             |
|      |             |
|      |             |
|      |             |
|      |             |
|      |             |
|      |             |

MISSOURI HIGHWAYS AND TRANSPORTATION COMMISSION

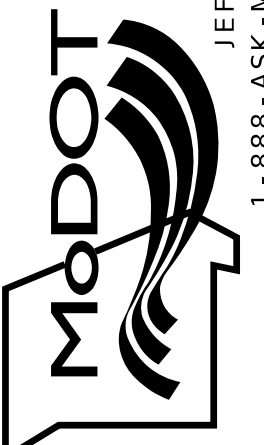

105 WEST CAPITOL  
 JEFFERSON CITY, MO 65102  
 1-888-ASK-MODOT (1-888-275-6636)

**EFK Moen**  
 Civil Engineering Design  
 13523 Barrett Parkway Dr  
 Suite 250  
 St. Louis, MO 63021  
 Phone 314-394-3100  
 Fax 314-394-3199  
 Missouri Certificate of Authority: 001578

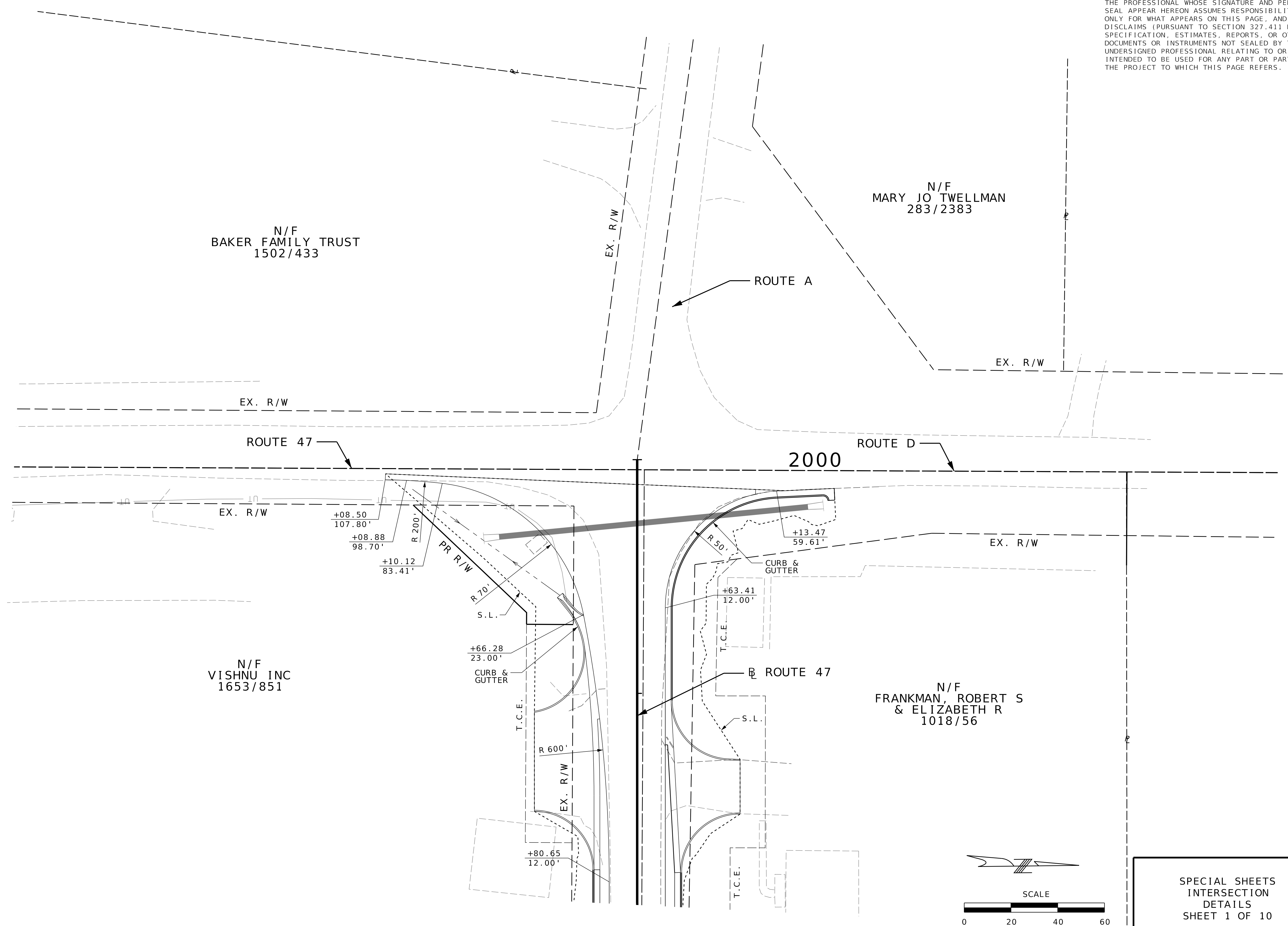

SPECIAL SHEETS  
 INTERSECTION  
 DETAILS  
 SHEET 1 OF 10

IF A SEAL IS PRESENT ON THIS SHEET IT HAS BEEN ELECTRONICALLY SEALED AND DATED.

N/F  
GROEPPER, KERRY  
& NANCY  
1872/705

N/F  
MORTIMER, HOWARD J  
& TERRI L  
1988/888

2040

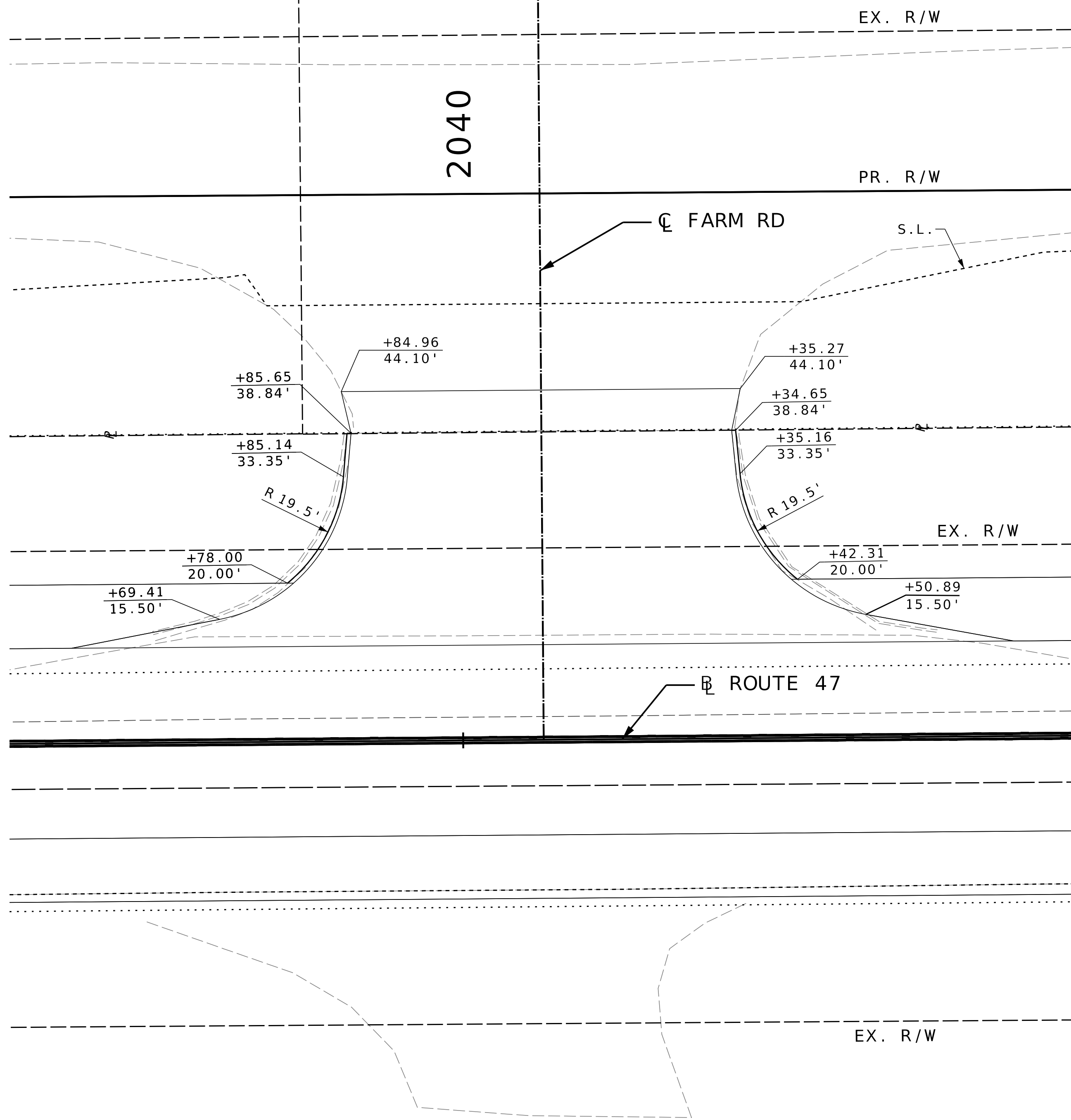

N/F  
PETS A LONE  
SANCTUARY OF  
LINCOLN COUNTY  
1134/166

DISCLAIMER  
THE PROFESSIONAL WHOSE SIGNATURE AND PERSONAL SEAL APPEAR HEREON ASSUMES RESPONSIBILITY ONLY FOR WHAT APPEARS ON THIS PAGE, AND DISCLAIMS (PURSUANT TO SECTION 327.411 RSMO) SPECIFICATION, ESTIMATES, REPORTS, OR OTHER DOCUMENTS OR INSTRUMENTS NOT SEALED BY THE UNDERSIGNED PROFESSIONAL RELATING TO OR INTENDED TO BE USED FOR ANY PART OR PARTS OF THE PROJECT TO WHICH THIS PAGE REFERS.

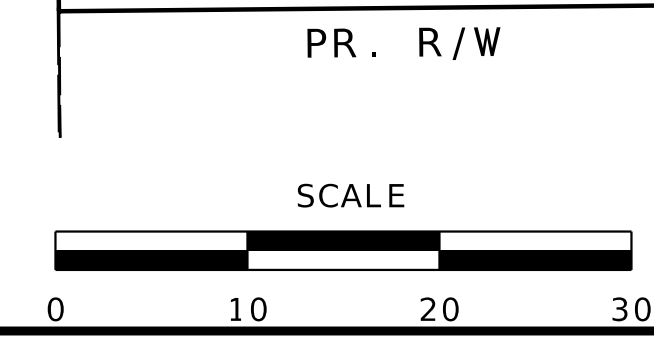
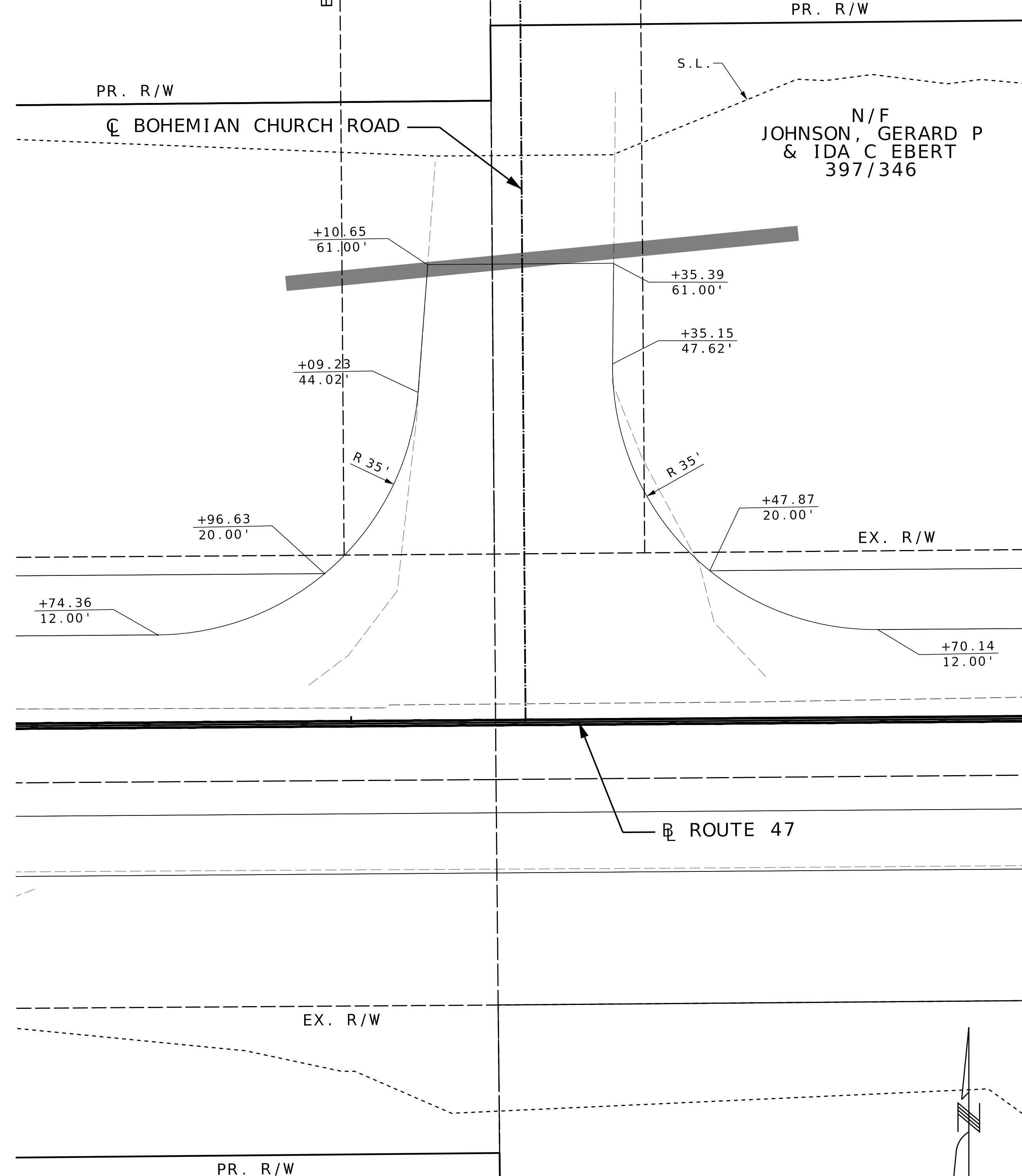

SPECIAL SHEETS  
INTERSECTION  
DETAILS  
SHEET 2 OF 10

\*THIS MEDIA SHOULD  
NOT BE CONSIDERED  
A CERTIFIED  
DOCUMENT.\*

|                            |                  |
|----------------------------|------------------|
| DATE PREPARED<br>8/22/2023 |                  |
| ROUTE<br>47                | STATE<br>MO      |
| DISTRICT<br>NE             | SHEET NO.<br>202 |
| COUNTY<br>LINCOLN          |                  |
| JOB NO.<br>JNE0003         |                  |
| CONTRACT ID.               |                  |
| PROJECT NO.                |                  |
| BRIDGE NO.                 |                  |

| DATE | DESCRIPTION |
|------|-------------|
|      |             |
|      |             |
|      |             |
|      |             |
|      |             |

MISSOURI HIGHWAYS AND TRANSPORTATION  
COMMISSION

105 WEST CAPITOL  
JEFFERSON CITY, MO 65102  
1-888-ASK-MODOT (1-888-275-6636)

**EFK Moen**  
Civil Engineering Design  
13523 Barrett Parkway Dr  
Suite 250  
St. Louis, MO 63021  
Phone 314-394-3100  
Fax 314-394-3199  
Missouri Certificate of Authority: 001578

IF A SEAL IS PRESENT ON THIS SHEET IT HAS BEEN ELECTRONICALLY SEALED AND DATED.

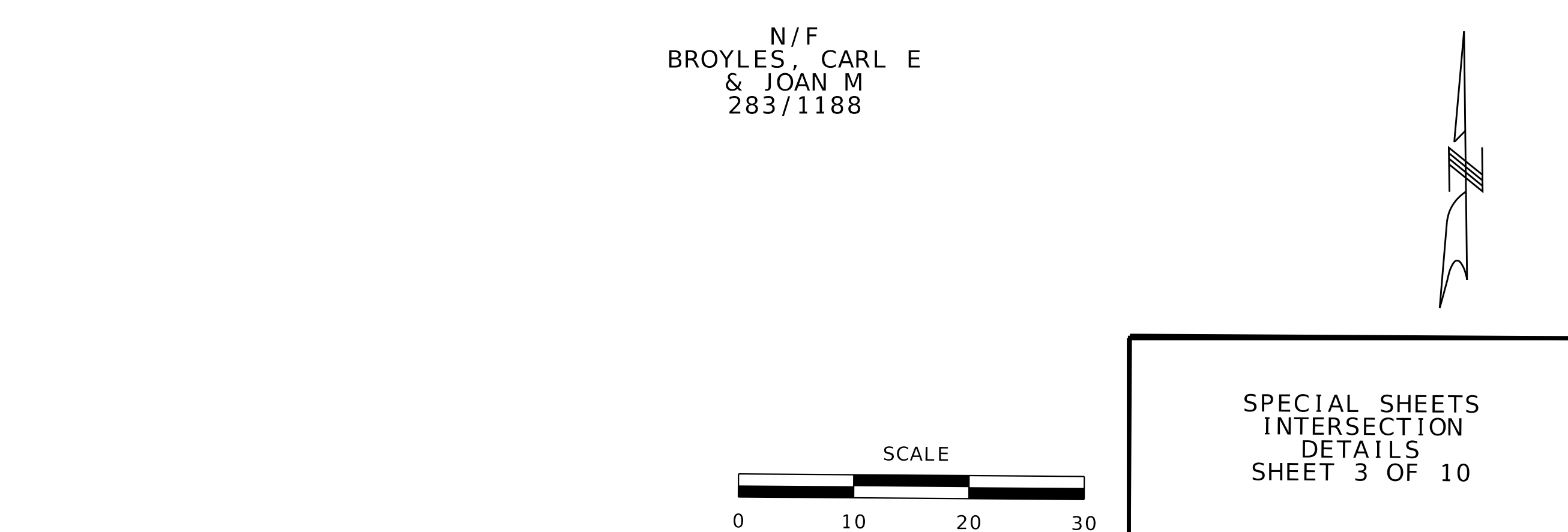
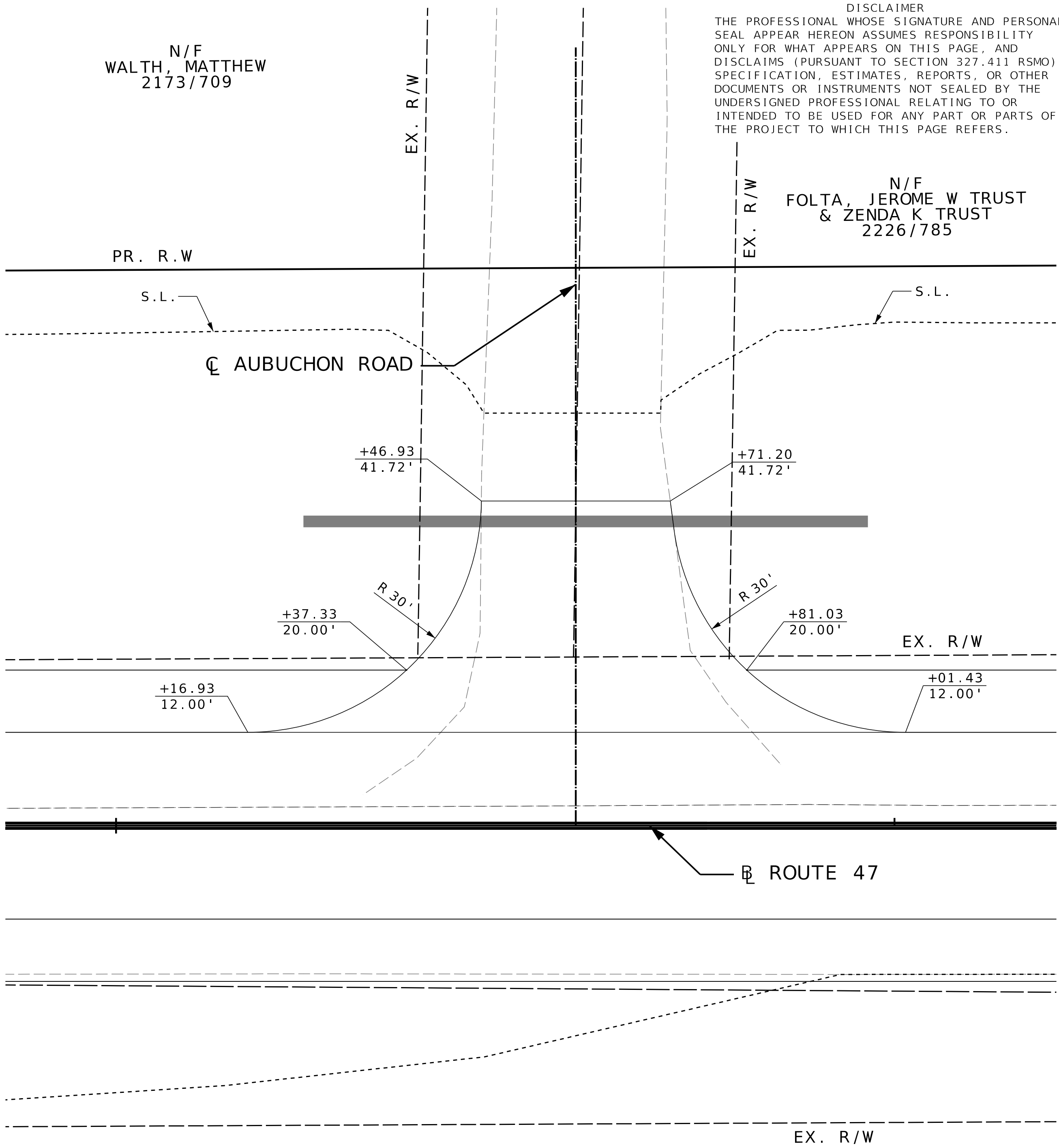
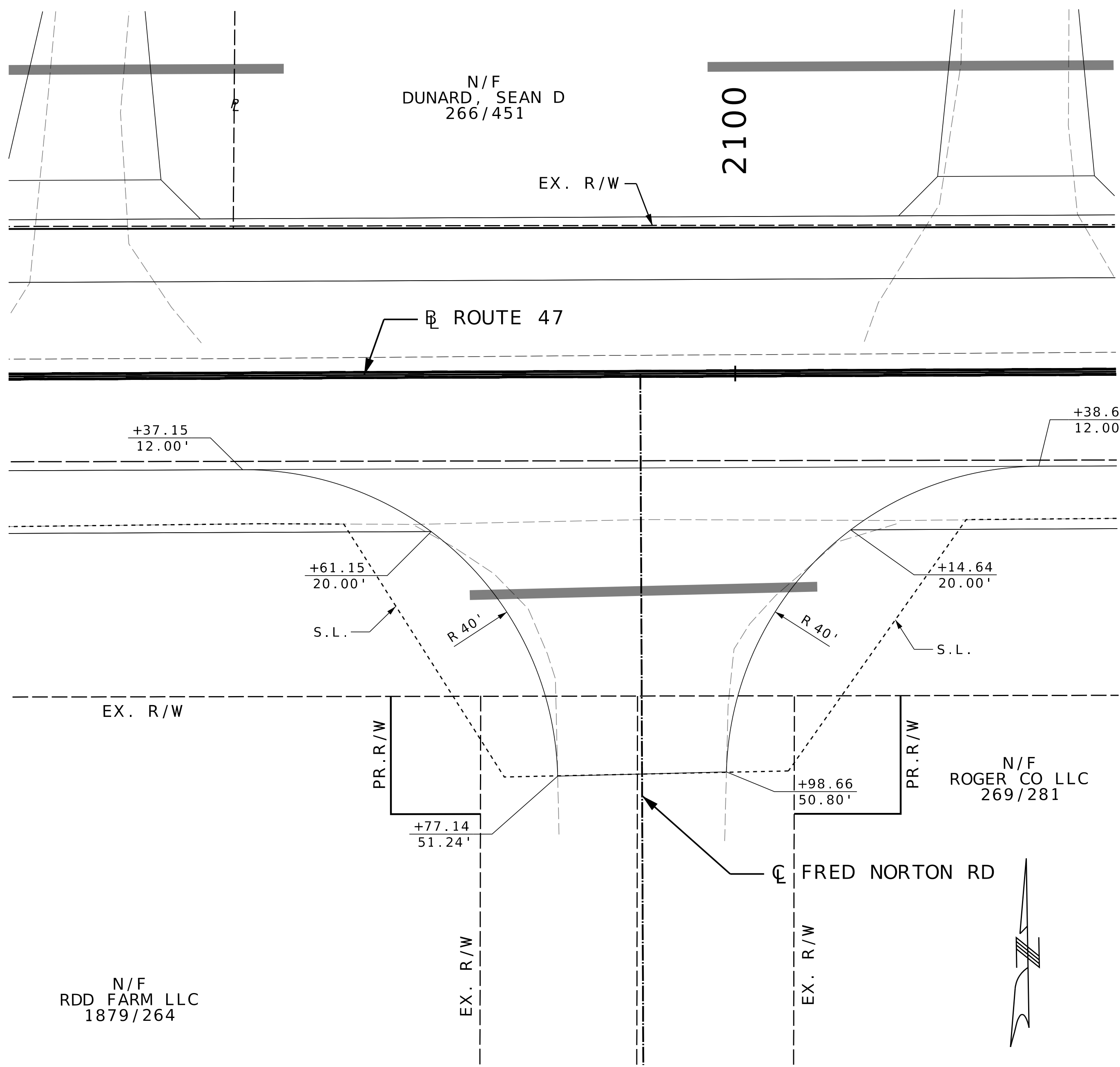

DISCLAIMER  
 THE PROFESSIONAL WHOSE SIGNATURE AND PERSONAL SEAL APPEAR HEREON ASSUMES RESPONSIBILITY ONLY FOR WHAT APPEARS ON THIS PAGE, AND DISCLAIMS (PURSUANT TO SECTION 327.411 RSMO) SPECIFICATION, ESTIMATES, REPORTS, OR OTHER DOCUMENTS OR INSTRUMENTS NOT SEALED BY THE UNDERSIGNED PROFESSIONAL RELATING TO OR INTENDED TO BE USED FOR ANY PART OR PARTS OF THE PROJECT TO WHICH THIS PAGE REFERS.

"THIS MEDIA SHOULD NOT BE CONSIDERED A CERTIFIED DOCUMENT."

|                            |                  |
|----------------------------|------------------|
| DATE PREPARED<br>8/22/2023 |                  |
| ROUTE<br>47                | STATE<br>MO      |
| DISTRICT<br>NE             | SHEET NO.<br>203 |
| COUNTY<br>LINCOLN          |                  |
| JOB NO.<br>JNE0003         |                  |
| CONTRACT ID.               |                  |
| PROJECT NO.                |                  |
| BRIDGE NO.                 |                  |

| DATE | DESCRIPTION |
|------|-------------|
|      |             |
|      |             |
|      |             |
|      |             |
|      |             |

MISSOURI HIGHWAYS AND TRANSPORTATION COMMISSION

105 WEST CAPITOL  
 JEFFERSON CITY, MO 65102  
 1-888-ASK-MODOT (1-888-275-6636)

**EFK Moen**  
 Civil Engineering Design  
 13523 Barrett Parkway Dr  
 Suite 250  
 St. Louis, MO 63021  
 Phone 314-394-3100  
 Fax 314-394-3199  
 Missouri Certificate of Authority: 001578

SPECIAL SHEETS  
 INTERSECTION  
 DETAILS  
 SHEET 3 OF 10

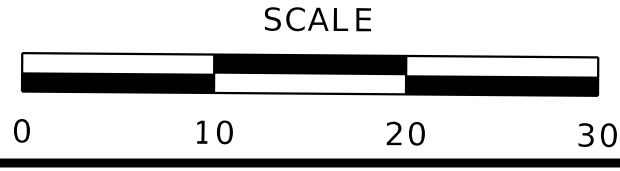

IF A SEAL IS PRESENT ON THIS SHEET IT HAS BEEN ELECTRONICALLY SEALED AND DATED.

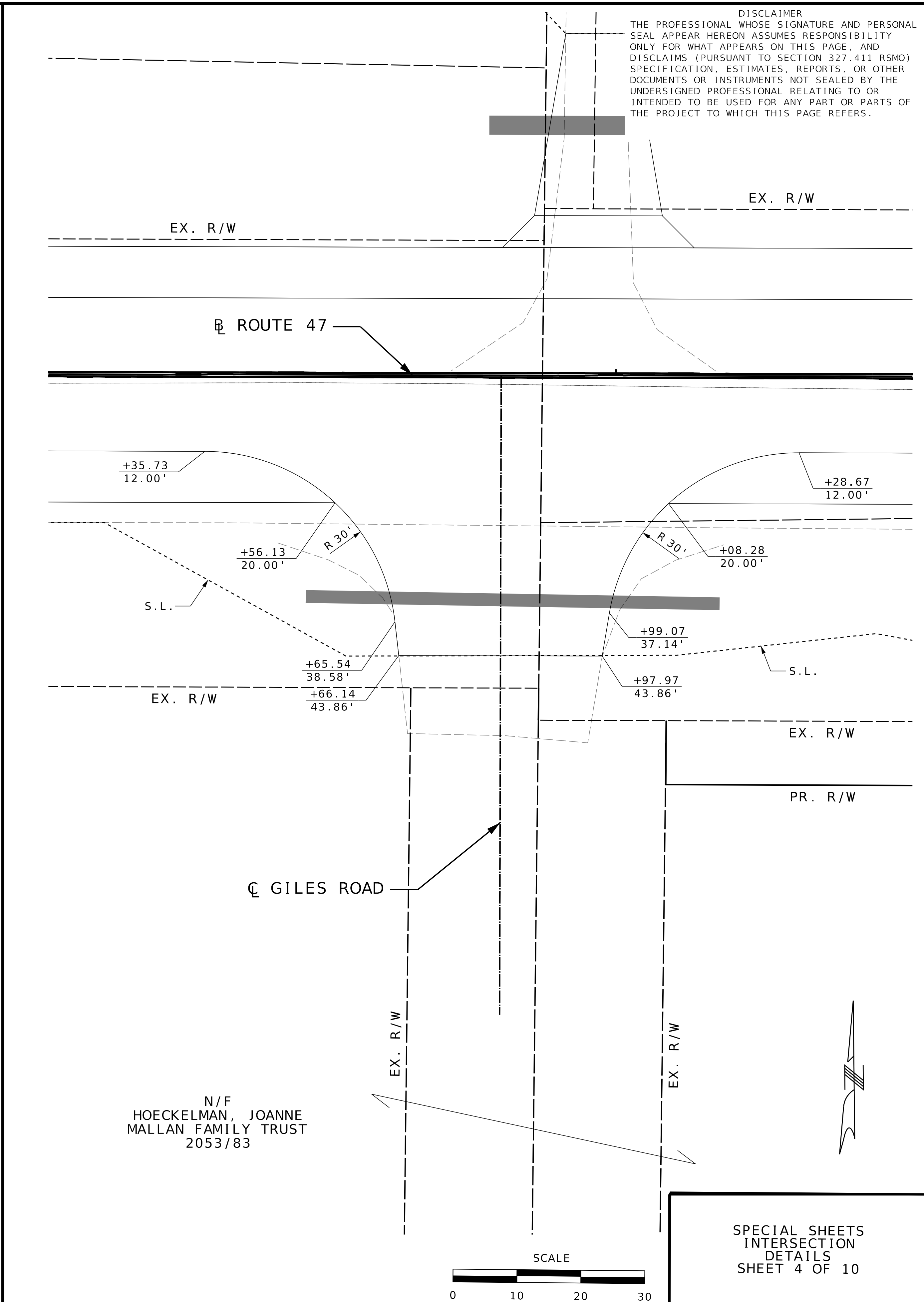
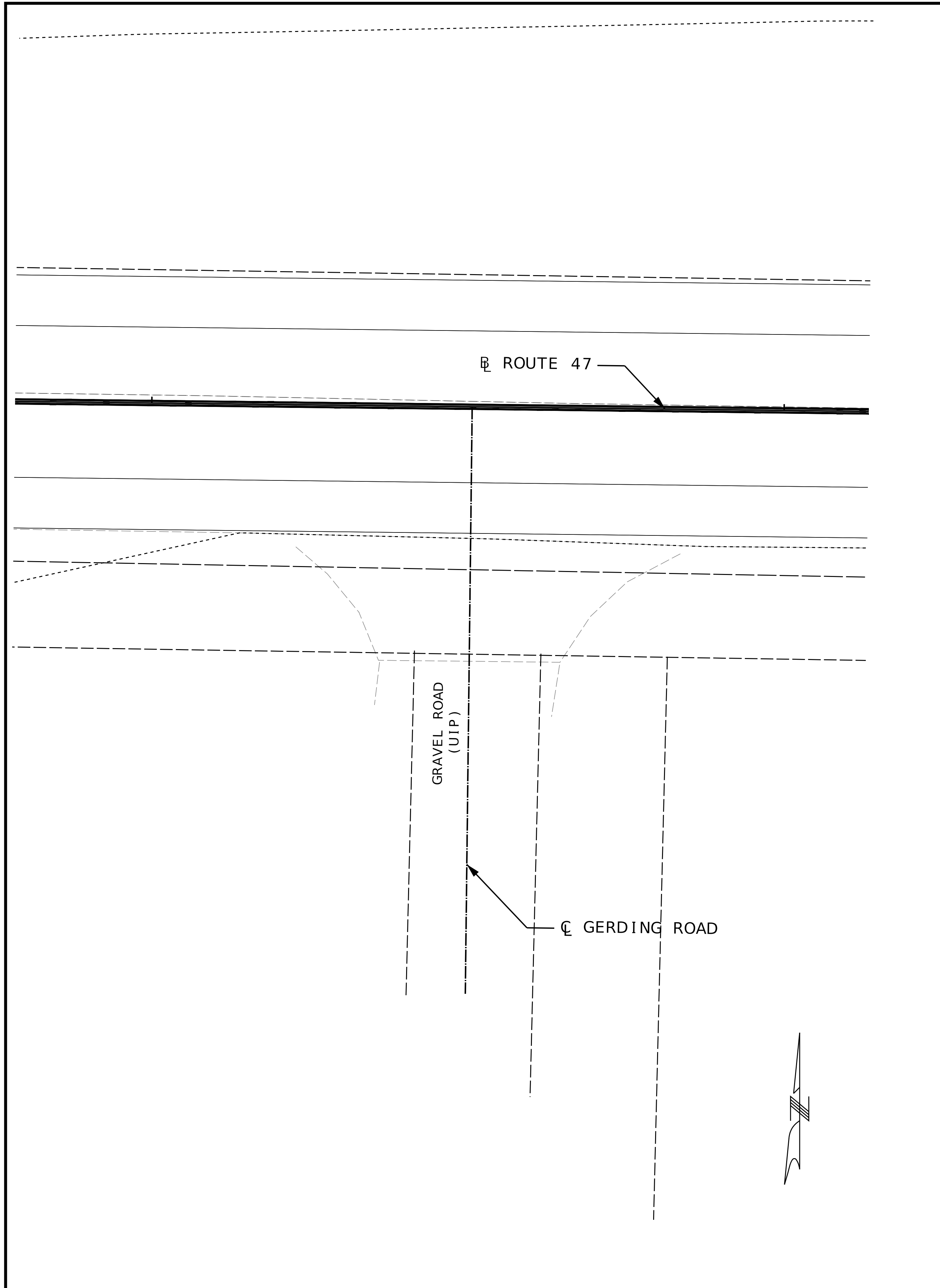

**THIS MEDIA SHOULD NOT BE CONSIDERED A CERTIFIED DOCUMENT.**

DATE PREPARED: 8/22/2023

|          |           |
|----------|-----------|
| ROUTE    | STATE     |
| 47       | MO        |
| DISTRICT | SHEET NO. |
| NE       | 204       |

COUNTY: LINCOLN  
 JOB NO.: JNE0003  
 CONTRACT ID.:  
 PROJECT NO.:  
 BRIDGE NO.:

| DESCRIPTION | DATE |
|-------------|------|
|             |      |
|             |      |
|             |      |
|             |      |
|             |      |
|             |      |
|             |      |
|             |      |
|             |      |
|             |      |

MISSOURI HIGHWAYS AND TRANSPORTATION COMMISSION

105 WEST CAPITOL  
 JEFFERSON CITY, MO 65102  
 1-888-ASK-MODOT (1-888-275-6636)

**EFK Moen**  
 Civil Engineering Design  
 13523 Barrett Parkway Dr  
 Suite 250  
 St. Louis, MO 63021  
 Phone: 314-394-3100  
 Fax: 314-394-3199  
 Missouri Certificate of Authority: 001578

**SPECIAL SHEETS INTERSECTION DETAILS SHEET 4 OF 10**

IF A SEAL IS PRESENT ON THIS SHEET IT HAS BEEN ELECTRONICALLY SEALED AND DATED.

MATCHLINE RTE AA  
THIS SHEET

+43.08  
293.54'

+69.08  
293.85'

DISCLAIMER  
THE PROFESSIONAL WHOSE SIGNATURE AND PERSONAL SEAL APPEAR HEREON ASSUMES RESPONSIBILITY ONLY FOR WHAT APPEARS ON THIS PAGE, AND DISCLAIMS (PURSUANT TO SECTION 327.411 RSMO) SPECIFICATIONS, ESTIMATES, REPORTS, OR OTHER DOCUMENTS OR INSTRUMENTS NOT SEALED BY THE UNDERSIGNED PROFESSIONAL RELATING TO OR INTENDED TO BE USED FOR ANY PART OR PARTS OF THE PROJECT TO WHICH THIS PAGE REFERS.

"THIS MEDIA SHOULD NOT BE CONSIDERED A CERTIFIED DOCUMENT."

N/F  
HOECKELMAN,  
JOANNE  
MALLAN  
FAMILY TRUST

2180180

+41.08  
165.02'

R 438'

☉ ROUTE AA

R 438'

EX. R/W

+79.04  
84.17'

R 63'

☉ ROUTE 47

+27.25  
35.95'

R 438'

EX. R/W

☉ ROUTE AA

+69.08  
177.02'

MATCHLINE RTE AA  
THIS SHEET

MATCHLINE RTE 47  
THIS SHEET

+82.93  
23.95'

R 438'

+62.32  
20.00'

+90.07  
12.00'

+78.29  
28.00'

+20.10  
24.00'

S75°34'08"E

|               |           |           |     |
|---------------|-----------|-----------|-----|
| DATE PREPARED |           | 8/22/2023 |     |
| ROUTE         | STATE     | 47        | MO  |
| DISTRICT      | SHEET NO. | NE        | 205 |
| COUNTY        |           |           |     |
| L INCOLN      |           |           |     |
| JOB NO.       |           |           |     |
| JNE0003       |           |           |     |
| CONTRACT ID.  |           |           |     |
| PROJECT NO.   |           |           |     |
| BRIDGE NO.    |           |           |     |

| DATE | DESCRIPTION |
|------|-------------|
|      |             |
|      |             |
|      |             |
|      |             |
|      |             |
|      |             |
|      |             |
|      |             |
|      |             |
|      |             |

MISSOURI HIGHWAYS AND TRANSPORTATION COMMISSION

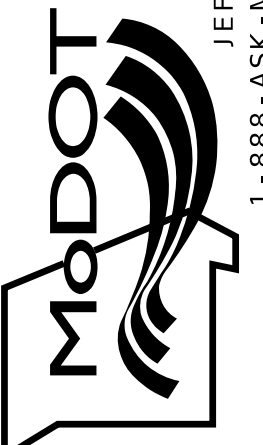

105 WEST CAPITOL  
JEFFERSON CITY, MO 65102  
1-888-ASK-MODOT (1-888-275-6636)

**EFK Moen**  
Civil Engineering Design  
13523 Barrett Parkway Dr  
Suite 250  
St. Louis, MO 63021  
Phone 314-394-3100  
Fax 314-394-3199  
Missouri Certificate of Authority: 001578

MATCHLINE RTE 47  
THIS SHEET

2185

N/F  
NOSSER, CLYDE H  
& MELINDA J  
JOINT REVOCABLE  
TRUST ETAL  
1831/524

2190

PR. R/W

S.L.

+20.23  
28.00'

+20.10  
24.00'

EX. R/W

+40.23  
20.00'

+00.10  
12.00'

PR. R/W

S.L.

☉ ROUTE 47

SCALE



SPECIAL SHEETS  
INTERSECTION  
DETAILS  
SHEET 5 OF 10

IF A SEAL IS PRESENT ON THIS SHEET IT HAS BEEN ELECTRONICALLY SEALED AND DATED.



DISCLAIMER  
 THE PROFESSIONAL WHOSE SIGNATURE AND PERSONAL SEAL APPEAR HEREON ASSUMES RESPONSIBILITY ONLY FOR WHAT APPEARS ON THIS PAGE, AND DISCLAIMS (PURSUANT TO SECTION 327.411 RSMO) SPECIFICATION, ESTIMATES, REPORTS, OR OTHER DOCUMENTS OR INSTRUMENTS NOT SEALED BY THE UNDERSIGNED PROFESSIONAL RELATING TO OR INTENDED TO BE USED FOR ANY PART OR PARTS OF THE PROJECT TO WHICH THIS PAGE REFERS.

"THIS MEDIA SHOULD NOT BE CONSIDERED A CERTIFIED DOCUMENT."

|                            |                  |
|----------------------------|------------------|
| DATE PREPARED<br>8/22/2023 |                  |
| ROUTE<br>47                | STATE<br>MO      |
| DISTRICT<br>NE             | SHEET NO.<br>206 |
| COUNTY<br>LINCOLN          |                  |
| JOB NO.<br>JNE0003         |                  |
| CONTRACT ID.               |                  |
| PROJECT NO.                |                  |
| BRIDGE NO.                 |                  |

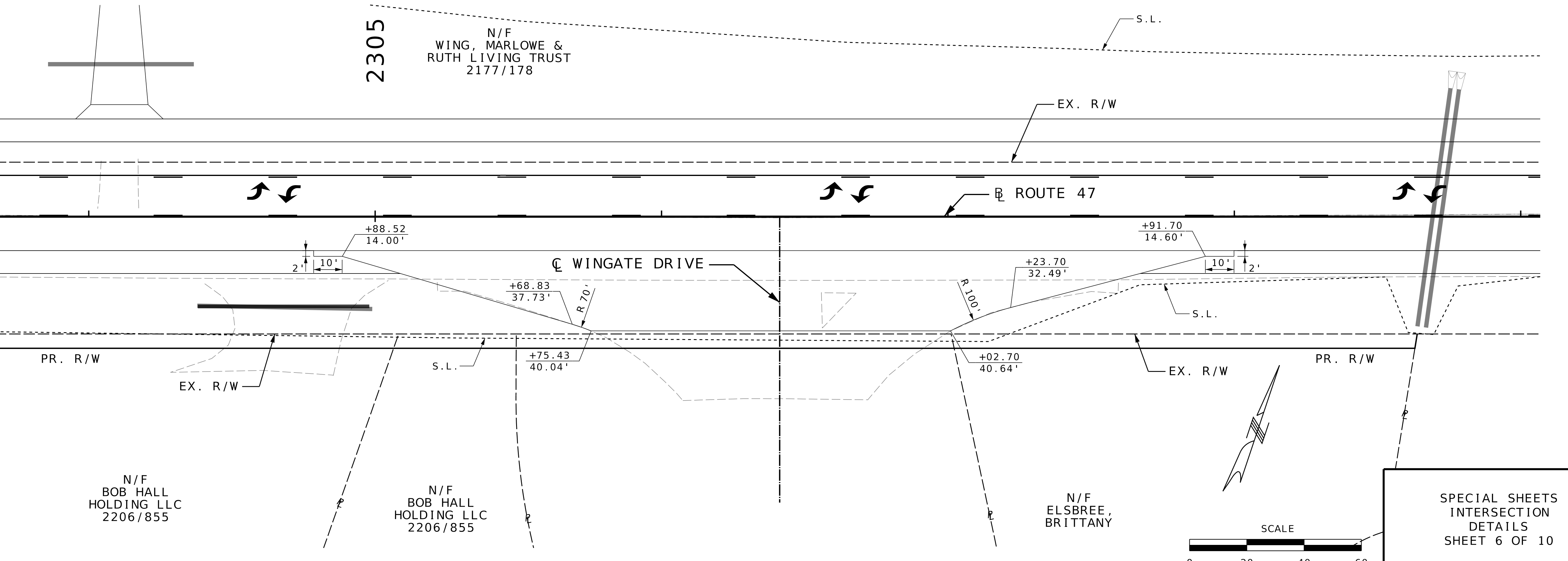
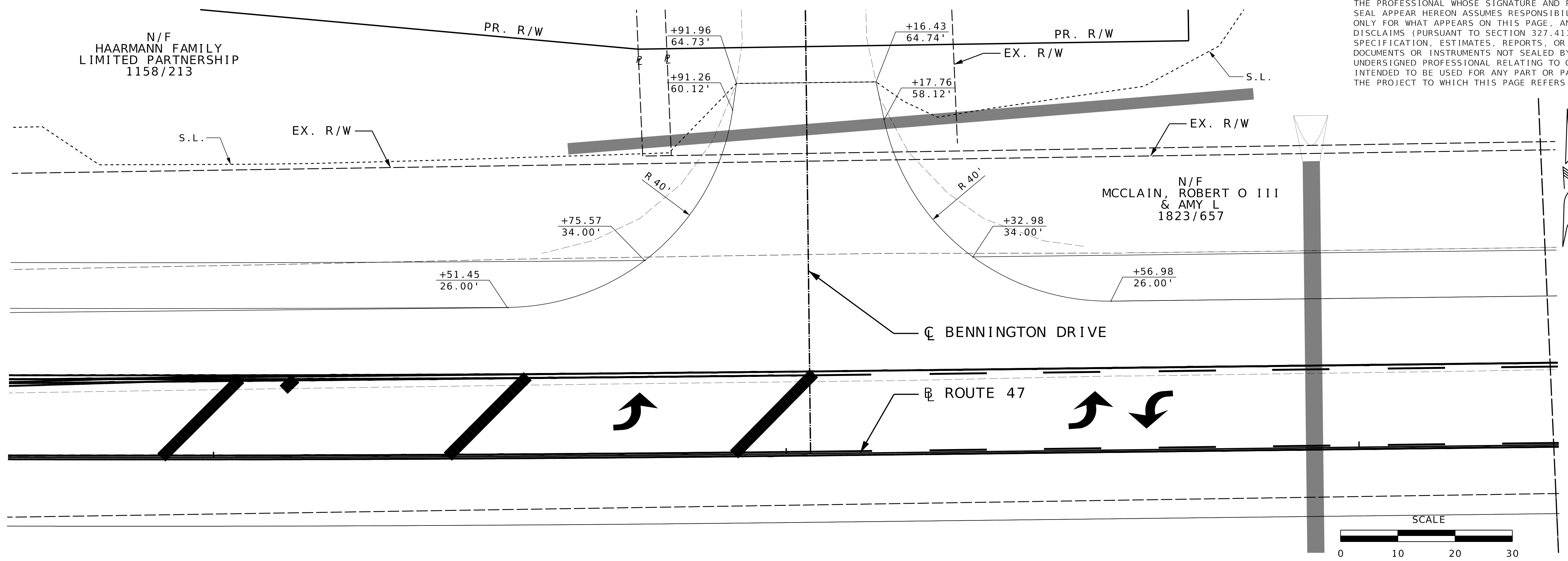

SPECIAL SHEETS  
 INTERSECTION  
 DETAILS  
 SHEET 6 OF 10

| DATE | DESCRIPTION |
|------|-------------|
|      |             |
|      |             |
|      |             |
|      |             |
|      |             |
|      |             |
|      |             |
|      |             |
|      |             |

MISSOURI HIGHWAYS AND TRANSPORTATION COMMISSION

105 WEST CAPITOL  
 JEFFERSON CITY, MO 65102  
 1-888-MO-MODOT (1-888-275-6636)

**EFK Moen**  
 Civil Engineering Design  
 13523 Barrett Parkway Dr  
 Suite 250  
 St. Louis, MO 63021  
 Phone 314-394-3100  
 Fax 314-394-3199  
 Missouri Certificate of Authority: 001578

IF A SEAL IS PRESENT ON THIS SHEET IT HAS BEEN ELECTRONICALLY SEALED AND DATED.

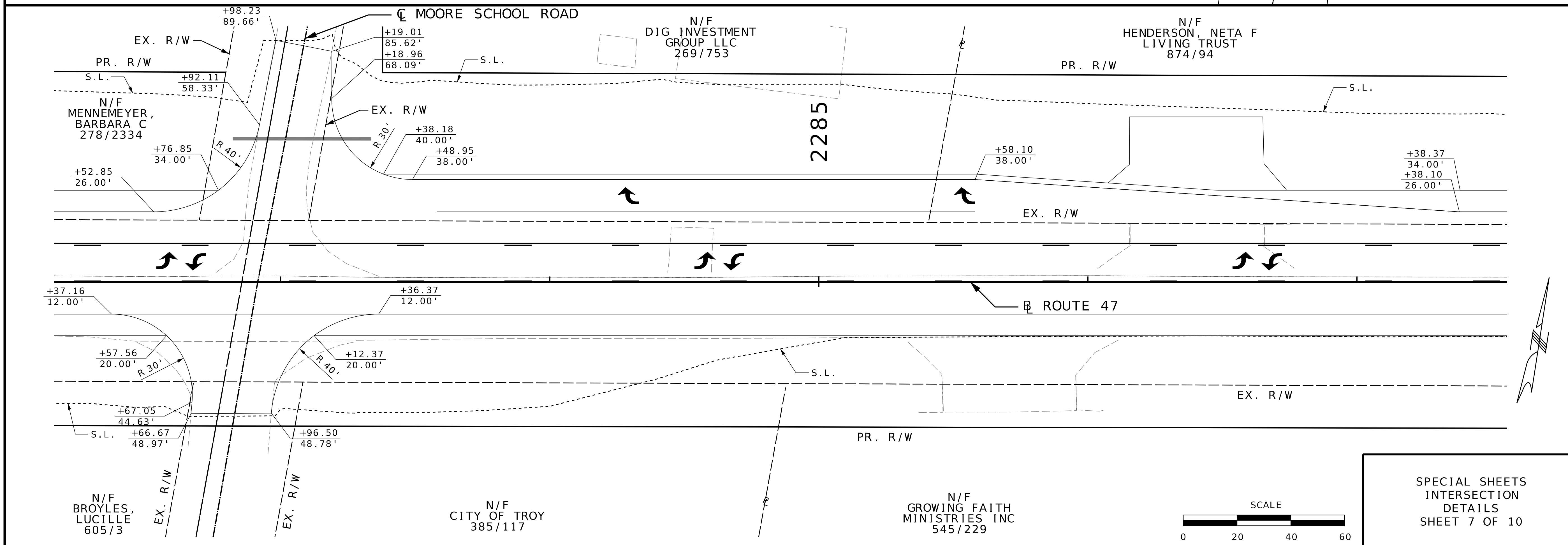
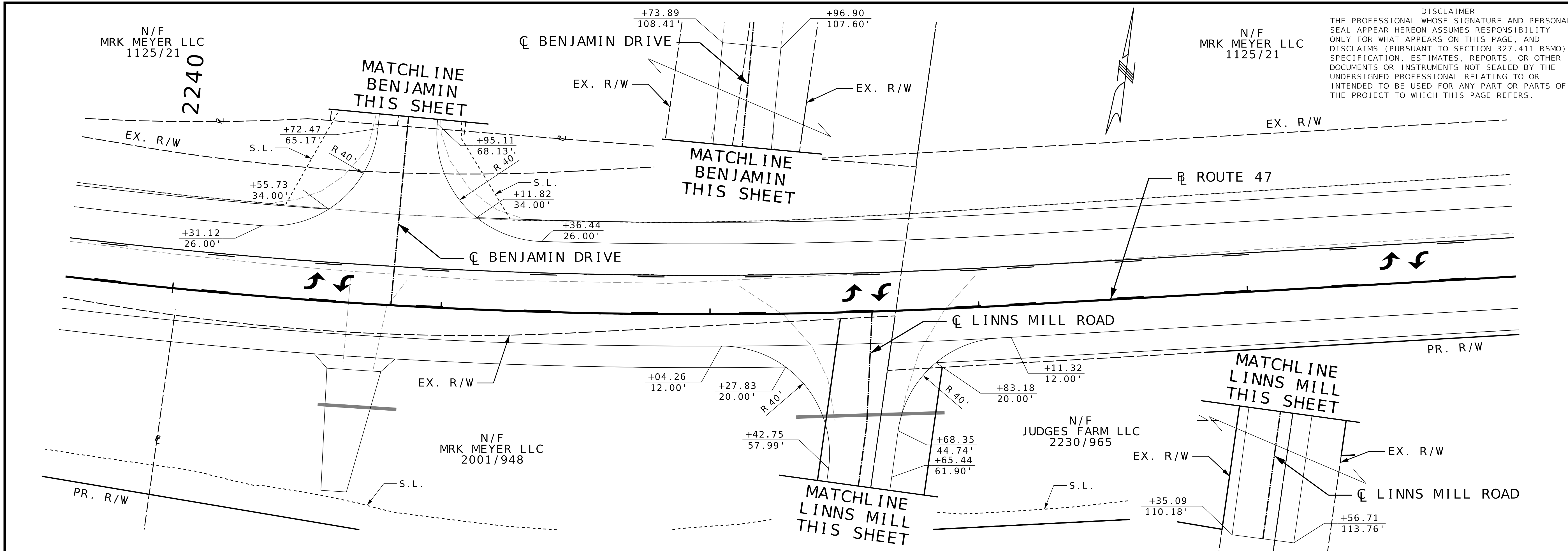

DISCLAIMER  
 THE PROFESSIONAL WHOSE SIGNATURE AND PERSONAL SEAL APPEAR HEREON ASSUMES RESPONSIBILITY ONLY FOR WHAT APPEARS ON THIS PAGE, AND DISCLAIMS (PURSUANT TO SECTION 327.411 RSMO) SPECIFICATION, ESTIMATES, REPORTS, OR OTHER DOCUMENTS OR INSTRUMENTS NOT SEALED BY THE UNDERSIGNED PROFESSIONAL RELATING TO OR INTENDED TO BE USED FOR ANY PART OR PARTS OF THE PROJECT TO WHICH THIS PAGE REFERS.

"THIS MEDIA SHOULD NOT BE CONSIDERED A CERTIFIED DOCUMENT."

|               |           |
|---------------|-----------|
| DATE PREPARED | 8/22/2023 |
| ROUTE         | 47        |
| STATE         | MO        |
| DISTRICT      | NE        |
| SHEET NO.     | 207       |
| COUNTY        | LINCOLN   |
| JOB NO.       | JNE0003   |
| CONTRACT ID.  |           |
| PROJECT NO.   |           |
| BRIDGE NO.    |           |

| DATE | DESCRIPTION |
|------|-------------|
|      |             |
|      |             |
|      |             |
|      |             |
|      |             |
|      |             |
|      |             |
|      |             |
|      |             |
|      |             |

MISSOURI HIGHWAYS AND TRANSPORTATION COMMISSION  
  
 105 WEST CAPITOL JEFFERSON CITY, MO 65102  
 1-888-ASK-MODOT (1-888-275-6636)

**EFK Moen**  
 Civil Engineering Design  
 13523 Barrett Parkway Dr Suite 250  
 St. Louis, MO 63021  
 Phone 314-394-3100  
 Fax 314-394-3199  
 Missouri Certificate of Authority: 001578

SPECIAL SHEETS  
 INTERSECTION  
 DETAILS  
 SHEET 7 OF 10

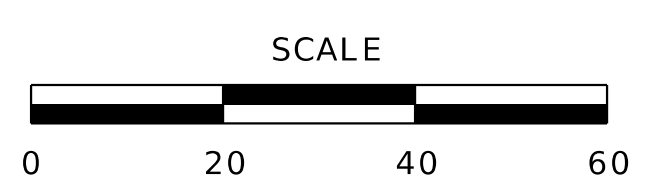

DISCLAIMER  
 THE PROFESSIONAL WHOSE SIGNATURE AND PERSONAL SEAL APPEAR HEREON ASSUMES RESPONSIBILITY ONLY FOR WHAT APPEARS ON THIS PAGE, AND DISCLAIMS (PURSUANT TO SECTION 327.411 RSMO) SPECIFICATION, ESTIMATES, REPORTS, OR OTHER DOCUMENTS OR INSTRUMENTS NOT SEALED BY THE UNDERSIGNED PROFESSIONAL RELATING TO OR INTENDED TO BE USED FOR ANY PART OR PARTS OF THE PROJECT TO WHICH THIS PAGE REFERS.

\*THIS MEDIA SHOULD NOT BE CONSIDERED A CERTIFIED DOCUMENT.\*

DATE PREPARED  
 8/22/2023  
 ROUTE 47 STATE MO  
 DISTRICT NE SHEET NO. 208  
 COUNTY LINCOLN  
 JOB NO. JNE0003  
 CONTRACT ID.  
 PROJECT NO.  
 BRIDGE NO.

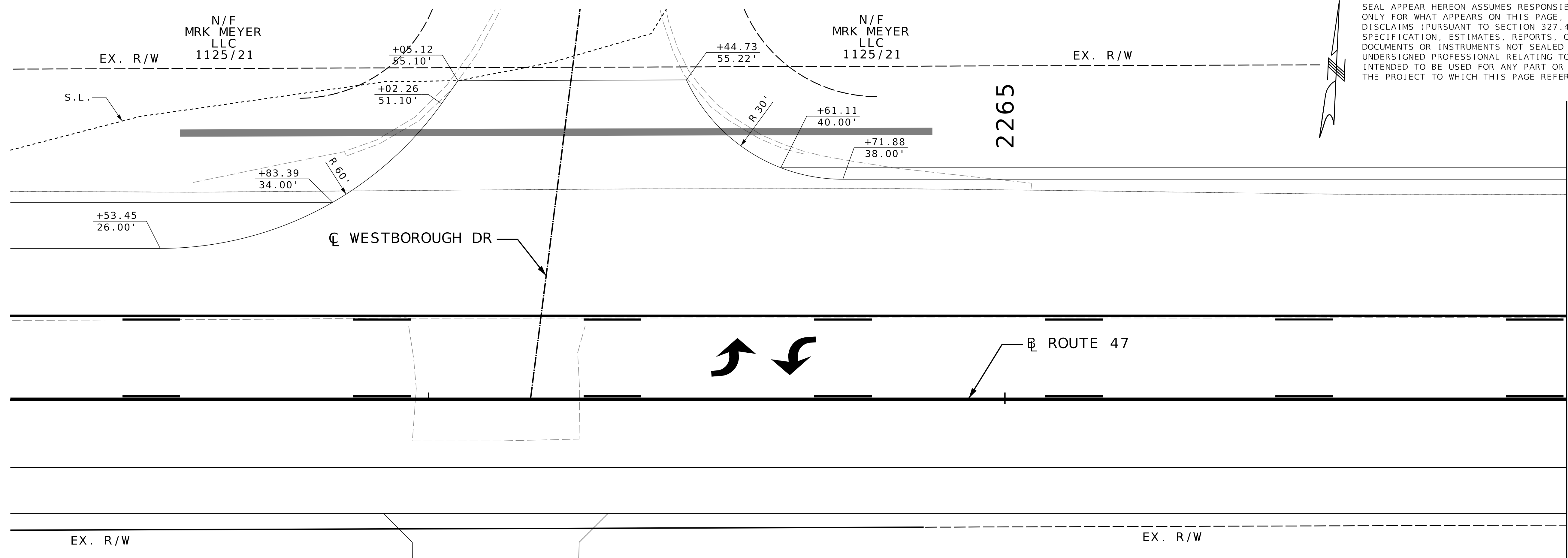

MATCHLINE  
THIS SHEET

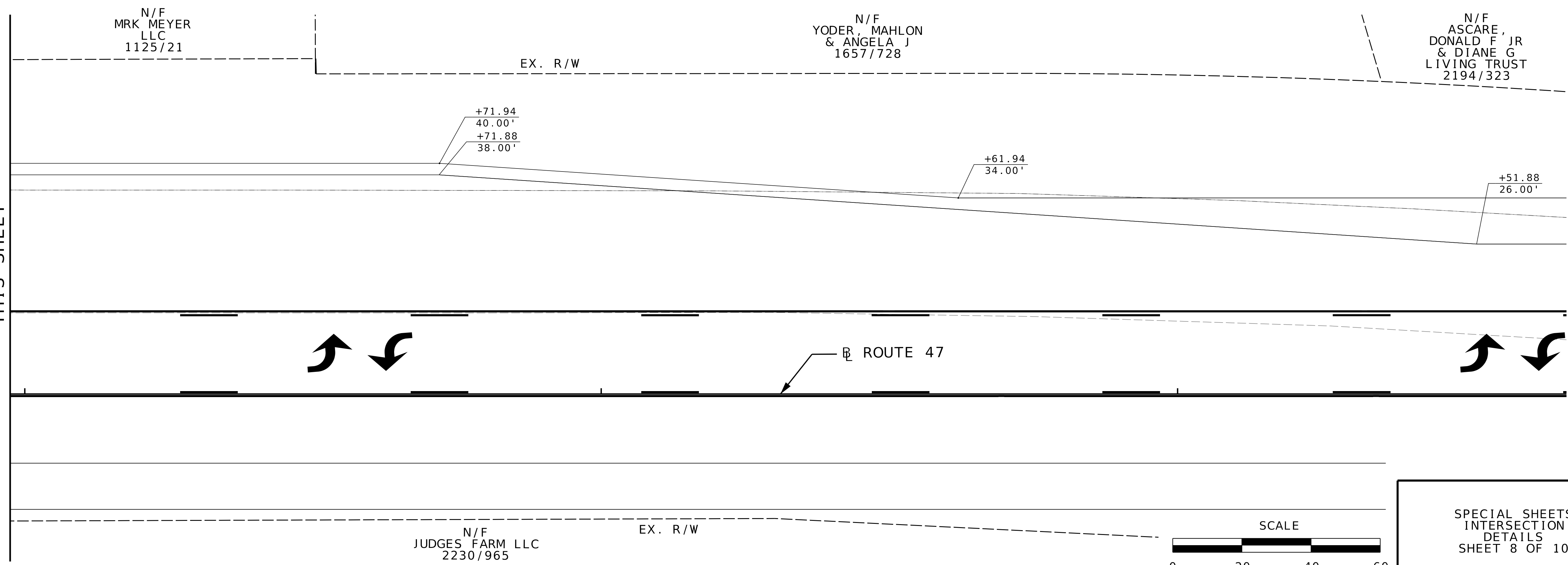

MATCHLINE  
THIS SHEET

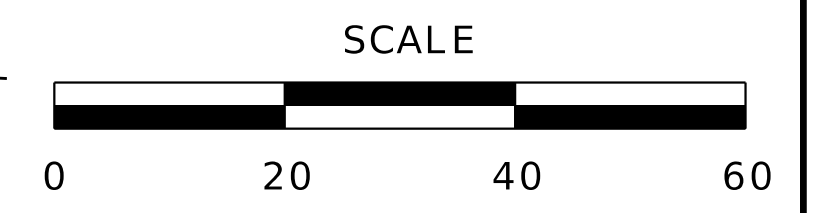

SPECIAL SHEETS  
 INTERSECTION  
 DETAILS  
 SHEET 8 OF 10

**EFK Moen**  
 Civil Engineering Design  
 13523 Barrett Parkway Dr  
 Suite 250  
 St. Louis, MO 63021  
 Phone 314-394-3100  
 Fax 314-394-3199  
 Missouri Certificate of Authority: 001578

MISSOURI HIGHWAYS AND TRANSPORTATION  
 COMMISSION  
  
 105 WEST CAPITOL  
 JEFFERSON CITY, MO 65102  
 1-888-ASK-MODOT (1-888-275-6636)

IF A SEAL IS PRESENT ON THIS SHEET IT HAS BEEN ELECTRONICALLY SEALED AND DATED.

DISCLAIMER  
 THE PROFESSIONAL WHOSE SIGNATURE AND PERSONAL SEAL APPEAR HEREON ASSUMES RESPONSIBILITY ONLY FOR WHAT APPEARS ON THIS PAGE, AND DISCLAIMS (PURSUANT TO SECTION 327.411 RSMO) SPECIFICATION, ESTIMATES, REPORTS, OR OTHER DOCUMENTS OR INSTRUMENTS NOT SEALED BY THE UNDERSIGNED PROFESSIONAL RELATING TO OR INTENDED TO BE USED FOR ANY PART OR PARTS OF THE PROJECT TO WHICH THIS PAGE REFERS.

\*THIS MEDIA SHOULD NOT BE CONSIDERED A CERTIFIED DOCUMENT.\*

DATE PREPARED  
 8/22/2023  
 ROUTE STATE  
 47 MO  
 DISTRICT SHEET NO.  
 NE 209  
 COUNTY  
 LINCOLN  
 JOB NO.  
 JNE0003  
 CONTRACT ID.  
 .  
 PROJECT NO.  
 .  
 BRIDGE NO.  
 .

N/F  
 WING, MARLOWE &  
 RUTH LIVING TRUST  
 2177/178

2295

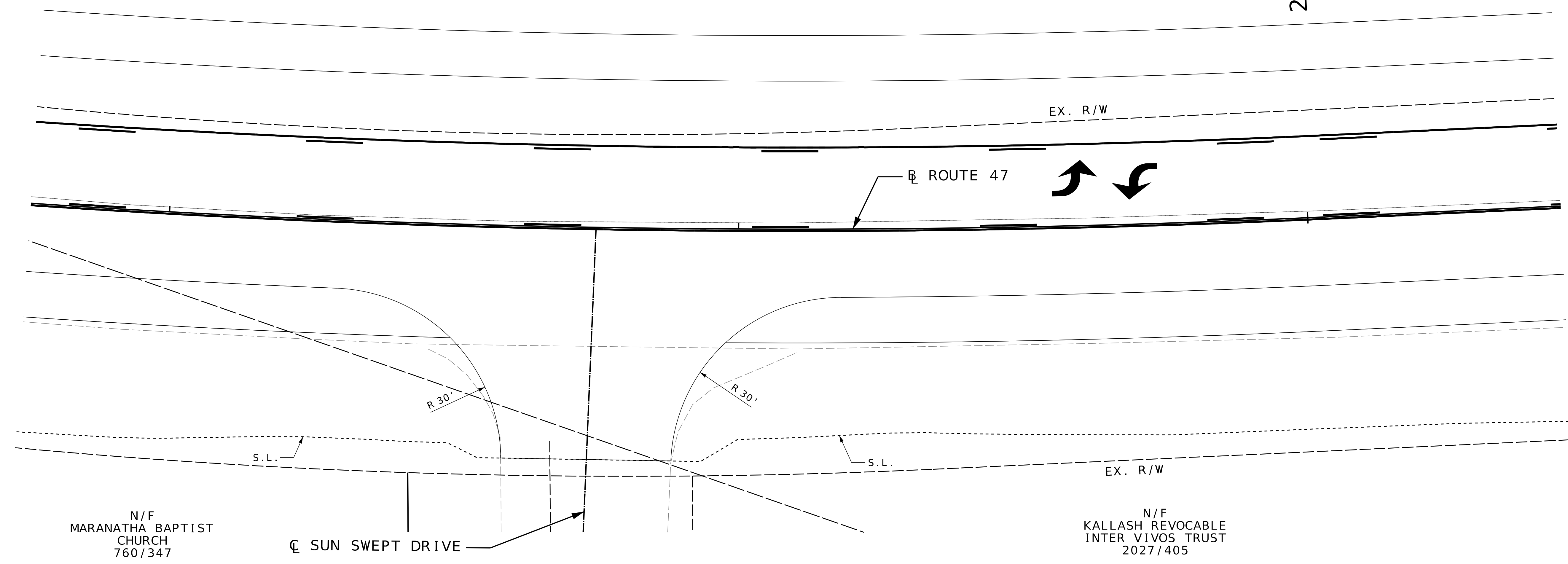

| DATE | DESCRIPTION |
|------|-------------|
|      |             |
|      |             |
|      |             |
|      |             |
|      |             |

MISSOURI HIGHWAYS AND TRANSPORTATION COMMISSION

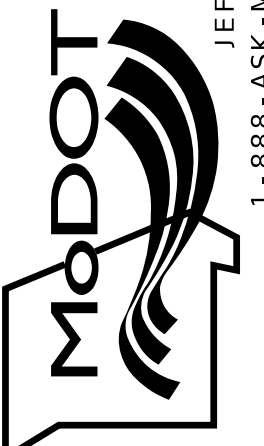

105 WEST CAPITOL  
 JEFFERSON CITY, MO 65102  
 1-888-ASK-MODOT (1-888-275-6636)

**EFK Moen**  
 Civil Engineering Design  
 13523 Barrett Parkway Dr  
 Suite 250  
 St. Louis, MO 63021  
 Phone 314-394-3100  
 Fax 314-394-3199  
 Missouri Certificate of Authority: 001578

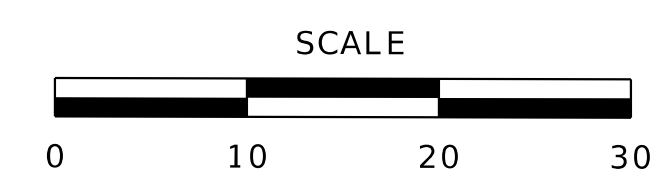

SPECIAL SHEETS  
 INTERSECTION  
 DETAILS  
 SHEET 9 OF 10

IF A SEAL IS PRESENT ON THIS SHEET IT HAS BEEN ELECTRONICALLY SEALED AND DATED.

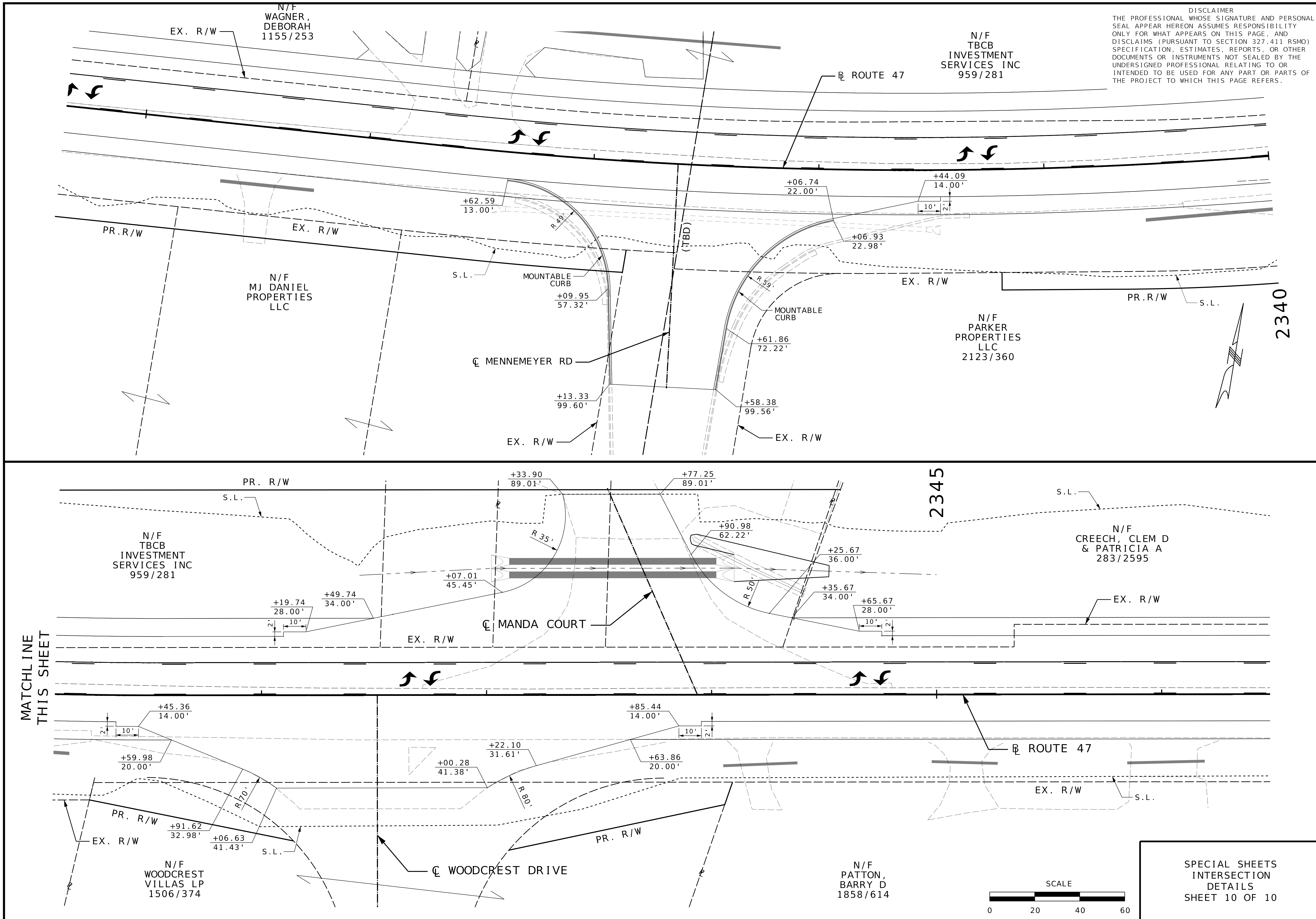

DISCLAIMER  
 THE PROFESSIONAL WHOSE SIGNATURE AND PERSONAL SEAL APPEAR HEREON ASSUMES RESPONSIBILITY ONLY FOR WHAT APPEARS ON THIS PAGE, AND DISCLAIMS (PURSUANT TO SECTION 327.411 RSMO) SPECIFICATIONS, ESTIMATES, REPORTS, OR OTHER DOCUMENTS OR INSTRUMENTS NOT SEALED BY THE UNDERSIGNED PROFESSIONAL RELATING TO OR INTENDED TO BE USED FOR ANY PART OR PARTS OF THE PROJECT TO WHICH THIS PAGE REFERS.

|                            |                  |
|----------------------------|------------------|
| DATE PREPARED<br>8/22/2023 |                  |
| ROUTE<br>47                | STATE<br>MO      |
| DISTRICT<br>NE             | SHEET NO.<br>210 |
| COUNTY<br>LINCOLN          |                  |
| JOB NO.<br>JNE0003         |                  |
| CONTRACT ID.               |                  |
| PROJECT NO.                |                  |
| BRIDGE NO.                 |                  |

| DATE | DESCRIPTION |
|------|-------------|
|      |             |
|      |             |
|      |             |
|      |             |
|      |             |

MISSOURI HIGHWAYS AND TRANSPORTATION COMMISSION

105 WEST CAPITOL  
 JEFFERSON CITY, MO 65102  
 1-888-ASK-MODOT (1-888-275-6636)

**EFK Moen**  
 Civil Engineering Design  
 13523 Barrett Parkway Dr  
 Suite 250  
 St. Louis, MO 63021  
 Phone 314-394-3100  
 Fax 314-394-3199  
 Missouri Certificate of Authority: 001578

MATCHLINE THIS SHEET

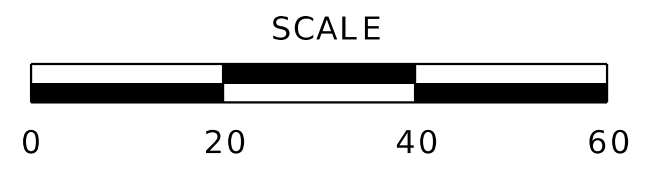

SPECIAL SHEETS  
 INTERSECTION  
 DETAILS  
 SHEET 10 OF 10

IF A SEAL IS PRESENT ON THIS SHEET IT HAS BEEN ELECTRONICALLY SEALED AND DATED.