Exhibit 1

Route J Safety Improvements (JKU0237)
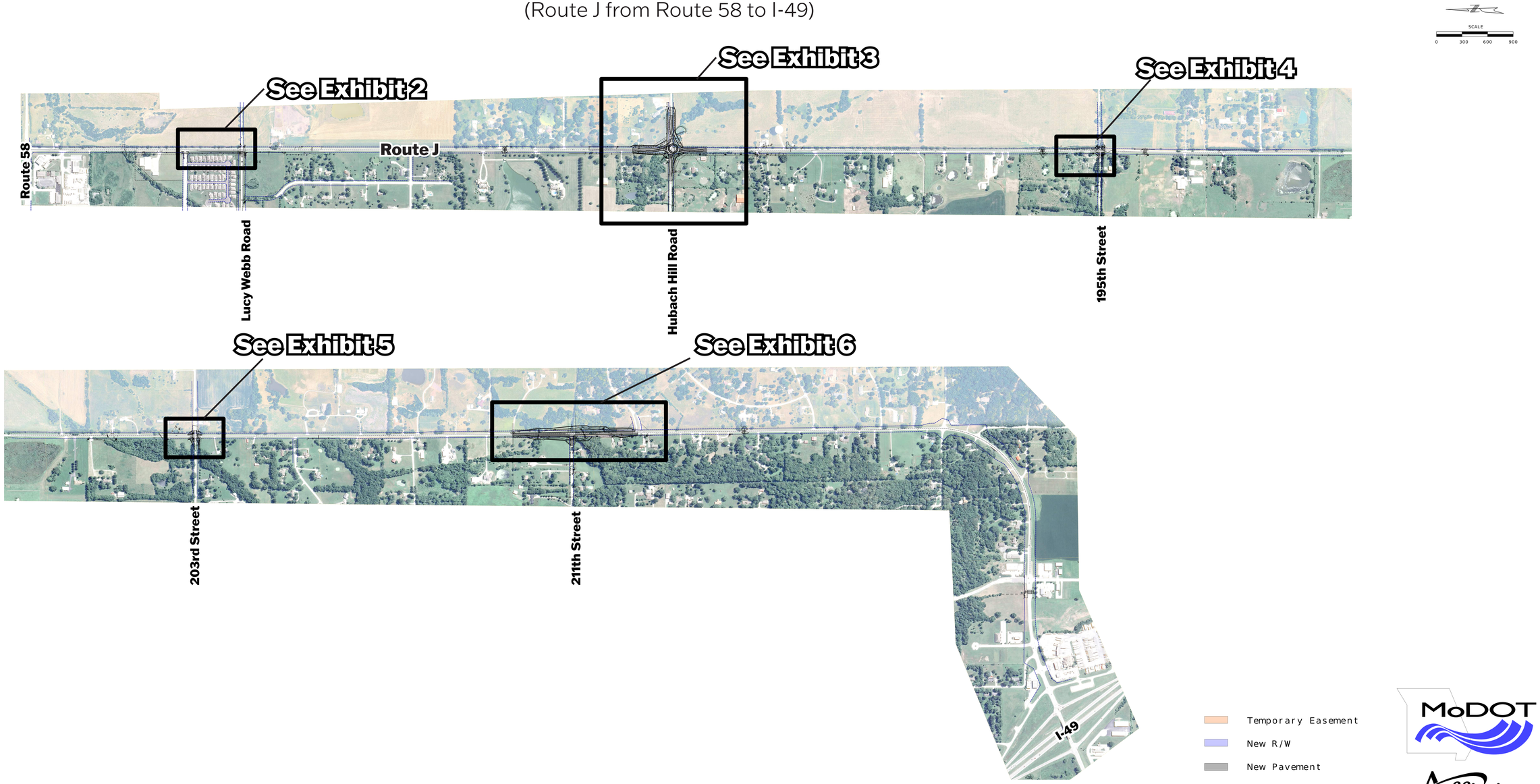
(Route J from Route 58 to I-49)