

INVITATION TO BID

Sealed proposals, addressed to:

**St. Joseph Regional Port Authority
3003 Frederick Avenue
St. Joseph, Missouri 64506**

and endorsed "Proposal" for providing Commodities Blending and Storage. Sealed proposals and bids will be received by St. Joseph Regional Port Authority until 10:00 a.m. (Prevailing Local Time) on Wednesday, July 8th, 2026, at the office of the St. Joseph Chamber of Commerce, 3003 Frederick Avenue, St. Joseph, Missouri 64506, and at that time will be publicly opened and read.

The proposed work includes, but not limited to:

Furnishing and installing a 14'x45' hopper bin, overhead conveyor and catwalk, under bin mixer, and loadout conveyor as shown in the plans and detailed in the specifications. Additionally, a 60'x120' hoop structure building with precast walls and concrete slab shall be furnished and installed as shown in the plans and specifications.

Special Needs: If you have special needs addressed by the Americans with Disabilities Act, please notify the St. Joseph Chamber of Commerce, at (816) 364-4110 or through Missouri Relay System, TDD 7-1-1, at least five (5) working days prior to the bid opening you plan to attend.

The wage rates applicable to this project have been predetermined as required by the law and are set forth in the bid proposal.

A Pre-Bid conference will be held at the St. Joseph Regional Port Authority located at 1616 Stockyards Expressway, St. Joseph, Missouri 64501 on Wednesday, June 24th, 2026, at 10:00 a.m. Pre-Bid is not mandatory but is highly encouraged.

The St. Joseph Regional Port Authority hereby notifies all bidders that it will affirmatively ensure that in any contract entered into pursuant to this advertisement, businesses owned and controlled by socially and economically disadvantaged individuals will be afforded full opportunity to submit bids in response to this invitation and will not be discriminated against on the grounds of race, color, religion, creed, sex, age, ancestry, or national origin in consideration for an award.

Plans and specifications may be inspected at the St. Joseph Regional Port Authority and complete instructions of bidders and proposal blanks may be obtained from Snyder & Associates at 802 Francis, St. Joseph, MO 64506 (816.364.5222) upon the receipt of Forty dollars (\$40.00). **Payment is non-refundable.** Only contractors who have paid for plans and specifications and are listed on the plan holders list will be eligible to bid.

Missouri Law, 292.675 RSMO, requires the awarded Contractor and its subcontractor(s) to provide a ten-hour occupational safety and health administration (OSHA) construction safety program (or a similar program approved by the Missouri Department of Labor and Industrial Relations as a qualified substitute) for their on-site employees (laborers, workmen, drivers, equipment operators, and craftsmen) who have not previously completed such a program and are directly engaged in actual

construction of the improvement (or working at a nearby or adjacent facility used for construction of the improvement).

The awarded Contractor and its subcontractor(s) shall require all such employees to complete this ten-hour program, pursuant to 292.675 RSMO, unless they hold documentation on their prior completion of said program. Penalties for non-compliance include Contractor forfeiture to the Missouri Highways and Transportation Commission in the amount of \$2,500, plus \$100 per Contractor and sub-contractor employee for each calendar day such employee is employed beyond the elapsed time period for required program completion under 292.675 RSMO.

The project will be awarded to the lowest, responsive, responsible bidder. Bidders must be on MoDOT's pre-approved contractor list.

Proposals must be on forms provided in the Specifications and Contract Documents. The right is reserved to reject any or all bids.

**ST. JOSEPH REGIONAL PORT AUTHORITY
3003 FREDERICK AVENUE
ST. JOSEPH, MO 64506**

Date: 6/5/2026

GENERAL NOTES

COMPLETE WORK IN ACCORDANCE WITH MODOT, CITY OF ST. JOSEPH AND OWNERS SPECIFICATIONS.

NOTIFY CITY OWNER, ENGINEER AND PROPERTY OWNERS 48 HOURS PRIOR TO CONSTRUCTION.

PROPOSED CONTOURS AND SPOT ELEVATION REPRESENT FINISH GRADE. FINISH GRADE CONSISTS OF TOP OF PAVEMENT, SIDEWALK, OR TOP OF EARTH, DEPENDING ON SITE LOCATION.

THE FINISH FLOOR ELEVATIONS SHOWN WERE UTILIZED FOR GRADING AND UTILITY DESIGN. THE ELEVATIONS SHOULD BE REVIEWED IN THE FIELD PRIOR TO CONSTRUCTION OF THE INDIVIDUAL UNITS.

MISCELLANEOUS GRADING, EXCAVATING, AND/OR BACKFILL ASSOCIATED WITH PAVING, STORM SEWERS, SANITARY SEWERS, OR WATER LINE CONSTRUCTION IS SUBSIDIARY TO THE PROJECT.

CONTRACTOR SHALL ENSURE POSITIVE DRAINAGE AWAY FROM ALL STRUCTURES UPON THE COMPLETION OF GRADING.

WHERE FILL IS BEING PLACED ON SLOPES STEEPER THAN 5H:1V, THE EXISTING SLOPES SHOULD BE BENCHES AS FILL PLACEMENT PROGRESSES. THESE BENCHES SHALL BE VERTICALLY STEPPED NO MORE THAN 2 FEET.

CONTRACTOR SHALL REFER TO SHOP DRAWING PLAN FOR EXACT BUILDING DIAMETER FOR EXACT DIMENSIONS OF BUILDING.

SITE TOPOGRAPHY TAKEN FROM SURVEY COMPLETED BY SURVEY. CONTRACTOR TO VERIFY EXISTING CONDITIONS OF THE SITE THAT MAY NOT BE REPRESENTATIVE OF CONSTRUCTION PLANS.

CONTRACTOR TO PROVIDE A LEVEL BUILDING PAD BASED UPON PROPOSED FINISHED FLOOR ELEVATIONS TO ±0.10' OR AS ESTABLISHED THROUGH ALTERNATIVE BID DOCUMENTS.

ANY ADDITIONAL EXCAVATION REQUIRED FOR RE-SHAPING OF ADJACENT AREAS TO PROVIDE FOR DRAINAGE IS CONSIDERED INCIDENTAL.

COMPACT THE BACKFILL IN PAVED AREAS AND AREAS TO BE PAVED TO AT LEAST 95% OF MAXIMUM STANDARD PROCTOR DENSITY. COMPACT BACKFILL AND IN UNPAVED AREAS TO NOT LESS THAN 90% OF MAXIMUM STANDARD PROCTOR DENSITY.

DO NOT RESTRICT DRAINAGE CHANNELS. PROTECT EXISTING DRAINAGE STRUCTURES UNLESS SPECIFICALLY NOTED OTHERWISE. REPAIR ANY DAMAGE TO PUBLIC OR PRIVATE PROPERTY CAUSED BY CONTRACTOR'S ACTION OR INACTION IN THE HANDLING OF STORM WATER FLOWS DURING CONSTRUCTION.

PROVIDE EROSION CONTROL MEASURES NECESSARY TO PROTECT AGAINST SILTATION, EROSION, AND DUST POLLUTION ON THE PROJECT. COMPLY WITH THE SOIL EROSION CONTROL REQUIREMENTS OF THE MISSOURI DEPARTMENT OF NATURAL RESOURCES AND LOCAL ORDINANCES.

THE UTILITIES SHOWN HAVE BEEN LOCATED FROM FIELD SURVEY INFORMATION AND/OR RECORDS OBTAINED. THE ENGINEERING MAKES NO GUARANTEE THAT THE UTILITIES SHOWN COMPRISE ALL SUCH UTILITIES IN THE AREA, EITHER IN SERVICE OR ABANDONED. THE SURVEYOR FURTHER DOES NOT WARRANT THAT THE UTILITIES SHOWN ARE IN THE EXACT LOCATION INDICATED. VERIFY LOCATION OF ALL UTILITIES BEFORE CONSTRUCTION.

NOTIFY UTILITY COMPANIES PRIOR TO BEGINNING CONSTRUCTION. COORDINATE AND COOPERATE WITH UTILITY COMPANIES TO ALLOW RELOCATIONS DURING THE CONSTRUCTION PERIOD. VERIFY THE ACTUAL LOCATION OF ALL UTILITIES BY EXCAVATING IN ADVANCE OF WORK AT CRITICAL LOCATIONS. PROTECT UTILITIES AND SERVICES DURING CONSTRUCTION.

PROVIDE TEMPORARY SUPPORT FOR EXISTING UTILITY LINES THAT ARE ENCOUNTERED DURING CONSTRUCTION UNTIL BACKFILLING IS COMPLETED.

IN THE EVENT OF A DISCREPANCY BETWEEN THE QUANTITY ESTIMATES AND THE DETAILED PLANS, THE DETAILED PLANS SHALL GOVERN.

ALL FIELD TILES ENCOUNTERED DURING CONSTRUCTION SHALL BE RECONNECTED AND NOTED ACCORDINGLY ON THE AS-BUILT DOCUMENTS.

CONTRACTOR TO LOCATE A SINGLE LOCATION FOR CONCRETE WASHOUT. NOTE LOCATION OF CONCRETE WASHOUT ON EROSION CONTROL PLAN. CONTRACTOR TO REMOVE WASHOUT DEBRIS AT END OF CONSTRUCTION. IF CONSTRUCTION REQUIRES WASHOUT TO BE RELOCATED, CONTRACTOR TO REMOVE WASHOUT DEBRIS AND NOTE NEW LOCATION ON EROSION CONTROL PLAN. BURY AFTER COMPLETION.

UTILITIES:

FOR	LOCATION	CONTACT	PHONE
GAS:	SPIRE ENERGY 402 CEDAR SAINT JOSEPH, MISSOURI 64501	MR. JOHNNY BUNTON MR. JAMES STAFFORD	816.261.8205 816.351.1982
ELECTRIC:	EVERGY 613 ATCHISON STREET SAINT JOSEPH, MISSOURI 64501	MR. BRENT HILL	816.261.5833
TELEPHONE:	AT&T 320 NORTH 10TH STREET SAINT JOSEPH, MISSOURI 64501	MARK MANION	816.214.2322
WATER:	MISSOURI AMERICAN WATER CO. 3901 BECK ROAD, SUITE B SAINT JOSEPH, MISSOURI 64506	VICTOR W. WHITLEY	816.935.5827
CITY ENGINEER:	CITY OF ST JOSEPH DEPARTMENT OF PUBLIC WORKS 1100 FREDERICK AVENUE, RM. 203 SAINT JOSEPH, MISSOURI 64501	PHILLIP LEIMBACH	816.271.4733
FIRE DEPARTMENT:	ST JOSEPH FIRE DEPT. 401 SOUTH 7TH STREET SAINT JOSEPH, MISSOURI 64501	IVAN KLIPPENSTEIN FIRE CHIEF	816.271.4603
CABLE TELEVISION:	OPTIMUM 102 NORTH WOODBINE SAINT JOSEPH, MISSOURI 64506	MR. TIM GERLITZ	816.278.6671

GENERAL NOTES:

A ST JOSEPH OPERATING PERMIT FOR STORM WATER DISCHARGE IS REQUIRED. COMPLIANCE WITH THE STORM WATER POLLUTION PREVENTION PLAN IS REQUIRED IN THIS INSTANCE. A CONSTRUCTION PERMIT FOR LAND DISTURBANCE WILL BE SECURED FROM THE CITY

SLOPES ARE TO BE LEFT IN A ROUGHENED CONDITION DURING GRADING.

INLET PROTECTION SHALL BE INSTALLED IMMEDIATELY FOLLOWING INSTALLATION OF STORM INLETS & REMAIN IN PLACE UNTIL GROUND COVER HAS BEEN ESTABLISHED.

EROSION CONTROL MEASURES SHALL BE CONSTRUCTED PRIOR TO BEGINNING GRADING OPERATIONS WHERE POSSIBLE. ALL REMAINING EROSION CONTROL MEASURES SHALL BE CONSTRUCTED IMMEDIATELY FOLLOWING GRADING OPERATIONS.

SEDIMENT IS TO BE REMOVED FROM STORM WATER DRAINAGE SYSTEMS.

ROCK LINING IS TO BE INSTALLED AT AREAS OF CONCENTRATED FLOW (I.E. CULVERT OUTLETS).

ROCK LINING SHALL BE TYPE 2 ROCK DITCH LINER ACCORDING TO MISSOURI STANDARD SPECIFICATIONS FOR HIGHWAY CONSTRUCTION SEC. 609.60. ALL NECESSARY STEPS SHALL BE TAKEN TO PREVENT SEDIMENT AND SOIL EROSION FROM BEING TRANSPORTED ONTO ADJACENT PROPERTY AND INTO STREAMS, LAKES, PONDS, OR OTHER AREAS.

CONTRACTOR SHALL INSPECT EROSION CONTROL MEASURES AT LEAST ONCE A WEEK AND AFTER EACH RAINFALL. ANY REQUIRED REPAIRS SHOULD BE MADE IMMEDIATELY.

ADDITIONAL EROSION CONTROL MEASURES MAY BE NEEDED IF UNFORESEEN EROSION PROBLEMS ARISE OR IF THE SUBMITTED PLAN DOES NOT FUNCTION AS INTENDED.

A. EROSION PROTECTION

1. CODE COMPLIANCE: THE CONTRACTOR SHALL COMPLY WITH SOIL EROSION CONTROL REQUIREMENTS OF THE MISSOURI CODE, THE MISSOURI DEPARTMENT OF NATURAL RESOURCES NPDES PERMIT, AND LOCAL ORDINANCE. THE CONTRACTOR SHALL TAKE ALL NECESSARY MEASUREMENTS TO PROTECT AGAINST EROSION AND DUST POLLUTION ON THIS PROJECT SITE AND ALL OFF-SITE BORROW OR DEPOSIT AREAS DURING PERFORMANCE OR AS A RESULT OF PERFORMANCE.
2. DAMAGE CLAIMS: THE CONTRACTOR WILL HOLD THE OWNER, ARCHITECT AND ENGINEER HARMLESS FROM ANY AND ALL CLAIMS OF ANY TYPE WHATSOEVER RESULTING FROM DAMAGES TO ADJOINING PUBLIC OR PRIVATE PROPERTY, INCLUDING REASONABLE ATTORNEY FEES INCURRED TO OWNER. FURTHER, IF THE CONTRACTOR FAILS TO TAKE NECESSARY STEPS TO PROMPTLY REMOVE EARTH SEDIMENTATION OR DEBRIS WHICH COMES ONTO ADJOINING PUBLIC OR PRIVATE PROPERTY, THE OWNER MAY, BUT NEED NOT, REMOVE SUCH ITEMS AND DEDUCT THE COST THEREOF FROM AMOUNTS DUE TO THE CONTRACTOR.
3. ALL AREAS DISTURBED BY CONSTRUCTION ON THIS PROJECT WILL BE SUBJECT TO CURRENT REGULATORY REQUIREMENTS AND THESE STANDARDS.

EROSION CONTROL & POLLUTION PREVENTION PLAN - GENERAL NOTES

- A. INSTALL PERIMETER AND FINAL SEDIMENT CONTROL MEASURES SUCH AS SILT BARRIERS, DITCH CHECKS, DIVERSION BERMS, OR SEDIMENTATION BASINS DOWNSTREAM OF SOIL DISTURBING ACTIVITIES PRIOR TO SITE CLEARING AND GRADING OPERATIONS.
- B. PRESERVE EXISTING VEGETATION IN AREAS NOT NEEDED FOR CONSTRUCTION AND LIMIT TO A MINIMUM THE TOTAL AREA DISTURBED BY CONSTRUCTION OPERATIONS AT ANY TIME.
- C. MAINTAIN ALL TEMPORARY AND PERMANENT EROSION CONTROL MEASURES IN WORKING ORDER, INCLUDING CLEANING, REPAIRING, REPLACEMENT, AND SEDIMENT REMOVAL THROUGHOUT THE PERMIT PERIOD. CLEAN OR REPLACE SILT CONTROL DEVICES WHEN THE MEASURES HAVE LOST 50% OF THEIR ORIGINAL CAPACITY.
- D. INSPECT THE PROJECT AREA AND CONTROL DEVICES (BY QUALIFIED PERSONNEL ASSIGNED BY THE CONTRACTOR) EVERY SEVEN CALENDAR DAYS. RECORD THE FINDING OF THESE INSPECTIONS AND ANY RESULTING ACTIONS IN THE SWPPP WITH A COPY SUBMITTED WEEKLY TO THE OWNER OR ENGINEER DURING CONSTRUCTION. REVISE THE SWPPP AND IMPLEMENT ANY RECOMMENDED MEASURES WITHIN 7 DAYS.
- E. PREVENT ACCUMULATION OF EARTH AND DEBRIS FROM CONSTRUCTION ACTIVITIES ON ADJOINING PUBLIC OR PRIVATE PROPERTIES, INCLUDING STREETS, DRIVEWAYS, SIDEWALKS, DRAINAGEWAYS, OR UNDERGROUND SEWERS. REMOVE ANY ACCUMULATION OF EARTH OR DEBRIS IMMEDIATELY AND TAKE REMEDIAL ACTIONS FOR FUTURE PREVENTION.
- F. COORDINATE LOCATIONS OF STAGING AREAS WITH THE OWNER AND RECORD IN THE SWPPP. UNLESS NOTED OTHERWISE, STAGING AREAS SHOULD CONTAIN THE FOLLOWING: JOB TRAILERS, FUELING / VEHICLE MAINTENANCE AREA, TEMPORARY SANITARY FACILITIES, MATERIALS STORAGE, AND CONCRETE WASHOUT FACILITY. BARRIERS AND DIRECT TO A SEDIMENT BASIN OR OTHER CONTROL DEVICE WHERE POSSIBLE. CONCRETE WASHOUT MUST BE CONTAINED ONSITE.
- G. REMOVE ALL TEMPORARY EROSION CONTROL MEASURES AND SITE WASTE PRIOR TO FILING OF THE "NOTICE OF DISCONTINUATION".

ESTIMATED QUANTITIES

ITEM NO.	DESCRIPTION	UNIT	QTY.
1	MOBILIZATION	LS	1
2	13.5" DIAMETER 45' HOPPER BIN	LS	1
3	2' LEG EXTENSION AND INSTALLATION	EA	8
4	4' X 10' X 45'-6" (APPROX.) SUPPORT TOWER	LS	1
5	UPPER TANK FILL AUGER, SPOUT, AND CATWALK	LS	1
6	THREE TANK BLENDER	LS	1
7	BLENDED AUGER AND INCLINED AUGER	LS	1
8	LOAD OUT CONVEYOR SYSTEM	LS	1
9	ELECTRICAL & CONTROL	LS	1
10	HOOP BUILDING BASE PREPARATION, CONCRETE SLAB, PRECAST WALLS, AND HOOP ARCHED ROOF.FURNISH & INSTALLED	LS	1

V:\Projects\2026\261017_110CAD\ISP_1261017_Plan_Notes & Qty.dwg HSCHEFFALER GENERAL NOTES AND QUANTITIES 2/26/2026 3:15 PM ANSIFULL BLEED (24.00 X 22.00 INCHES)

MARK	REVISION	DATE	BY
Engineer: AM	Checked By: AM	Date: 05-26-26	T-R-S: 57N-35W-17S
Technician: BT	Snyder & Associates Engineers & Planners, Inc. Missouri State Certificate of Authority #200808544		

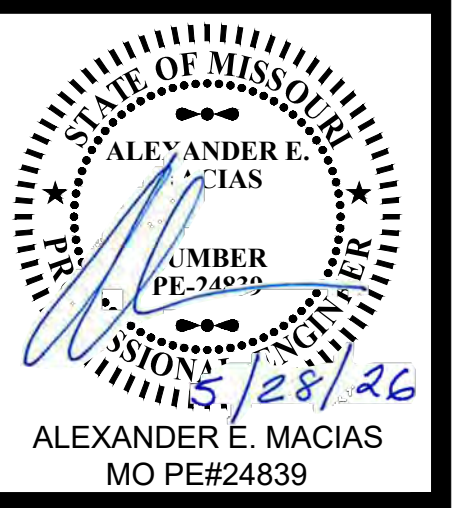

ALEXANDER E. MACIAS
MO PE#24839

COMMODITIES BLENDING AND STORAGE

GENERAL NOTES AND QUANTITIES

ST. JOSEPH, MO

SNYDER & ASSOCIATES

ENGINEERS & PLANNERS, INC.

802 FRANCIS STREET
ST. JOSEPH, MISSOURI 64501
816-364-5222 | www.snyder-associates.com



Project No: 126.0167.11

Sheet C1.1

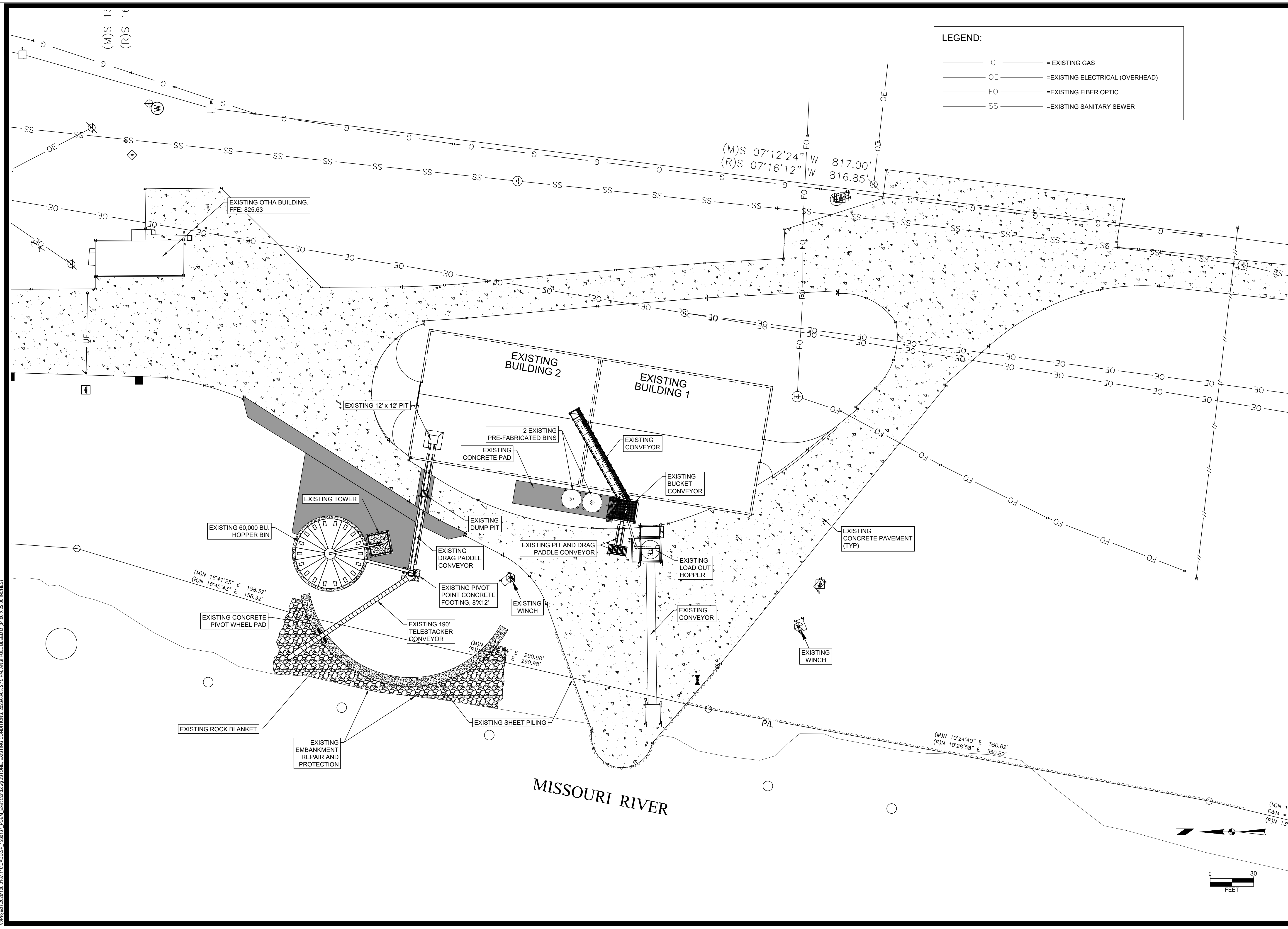

LEGEND:

- G — = EXISTING GAS
- OE — = EXISTING ELECTRICAL (OVERHEAD)
- FO — = EXISTING FIBER OPTIC
- SS — = EXISTING SANITARY SEWER

MARK	REVISION	DATE	BY
	Engineer: AM	Checked By: AM	
	Technician: BT	Date: 05-26-26	

Project No: 126.0167.11
 T-R-S: 57N-35W-17S
 Snyder & Associates Engineers & Planners, Inc.
 Missouri State Certificate of Authority #200608544
Sheet C2.0

STATE OF MISSOURI
 ALEXANDER E. MACIAS
 PE-24839
 5/28/26
 ALEXANDER E. MACIAS
 MO PE#24839

COMMODITIES BLENDING AND STORAGE
 EXISTING CONDITIONS
SNYDER & ASSOCIATES
 ENGINEERS & PLANNERS, INC.
 ST. JOSEPH, MO
 802 FRANCIS STREET
 ST. JOSEPH, MISSOURI 64501
 816-364-5222 | www.snyder-associates.com

SNYDER & ASSOCIATES
 Project No: 126.0167.11
Sheet C2.0

V:\Projects\2026\126.0167.11\CAD\SP_126.0167_PREL_Ext_Cond.dwg, 8:50 AM, 05/26/26, 2:15 PM, ANS FULL BLEED D (34.00 X 22.00 INCHES)

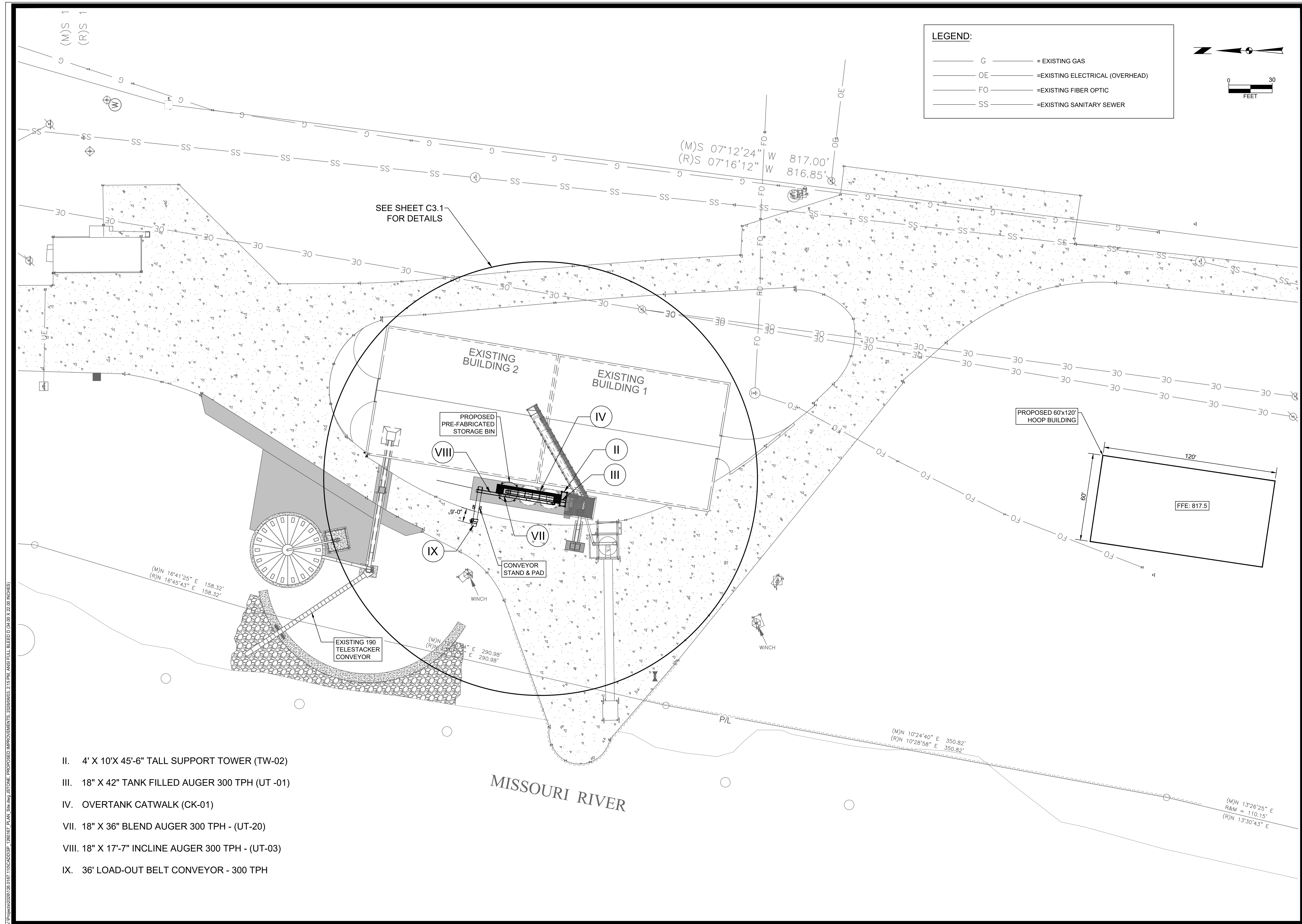

LEGEND:

— G —	= EXISTING GAS
— OE —	= EXISTING ELECTRICAL (OVERHEAD)
— FO —	= EXISTING FIBER OPTIC
— SS —	= EXISTING SANITARY SEWER

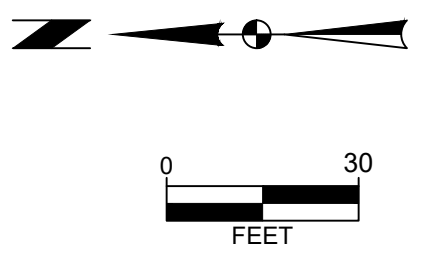

MARK	REVISION	DATE	BY
Engineer: AM	Checked By: AM	Date: 05-26-26	T-R-S: 57N-35W-175
Technician: BT	Date: 05-26-26		

Snyder & Associates Engineers & Planners, Inc.
Missouri State Certificate of Authority #200808544

STATE OF MISSOURI
ALEXANDER E. MACIAS
REGISTERED PROFESSIONAL ENGINEER
NUMBER PE-24839
5/28/26
ALEXANDER E. MACIAS
MO PE#24839

COMMODITIES BLENDING AND STORAGE
PROPOSED IMPROVEMENTS
ST. JOSEPH, MO
SNYDER & ASSOCIATES
 ENGINEERS & PLANNERS, INC.
 802 FRANCIS STREET
 ST. JOSEPH, MISSOURI 64501
 816-364-5222 | www.snyder-associates.com



Project No: 126.0167.11
 Sheet C3.0

- II. 4' X 10' X 45'-6" TALL SUPPORT TOWER (TW-02)
- III. 18" X 42" TANK FILLED AUGER 300 TPH (UT-01)
- IV. OVERTANK CATWALK (CK-01)
- VII. 18" X 36" BLEND AUGER 300 TPH - (UT-20)
- VIII. 18" X 17'-7" INCLINE AUGER 300 TPH - (UT-03)
- IX. 36' LOAD-OUT BELT CONVEYOR - 300 TPH

V:\Projects\126.0167.11\CADD\SP_126.0167_Plan_Site.dwg, STONE, PROPOSED IMPROVEMENTS, 20260503, 2:15 PM, ANSI FULL BLEED D (34.00 X 22.00 INCHES)

- I. 14" SPOUTING AND ACCESSORIES FROM
- II. 4' X 10' X 45'-6" TALL SUPPORT TOWER
- III. 18" X 42" TANK FILLED AUGER 300 TPH
- IV. OVERTANK CATWALK
- V. THREE TANK VOLUMETRIC BLENDER
- VI. RANCO MESH DCS CONTROL SYSTEM
- VII. 18" X 36" BLEND AUGER 300 TPH
- VIII. 18" X 17'-7" INCLINE AUGER 300 TPH

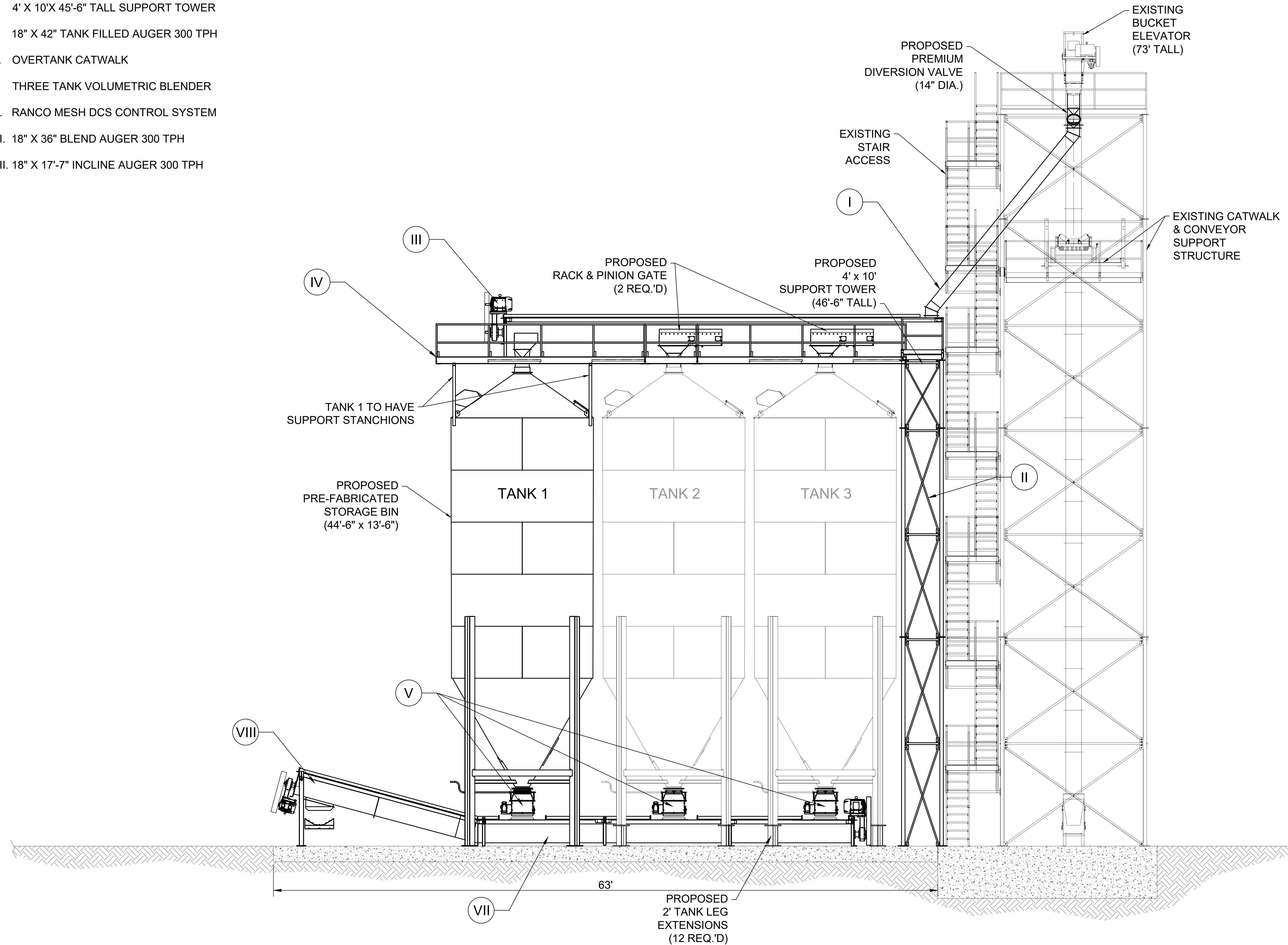

HOPPER BINS AND CONVEYOR ELEVATION EAST VIEW
SCALE - 1" = 5'



MARK	REVISION	DATE	BY
	Checked By: AM		
	Engineer: AM		
	Technician: BT		
	Date: 05-26-26		
	T-R-S: 57N-35W-175		

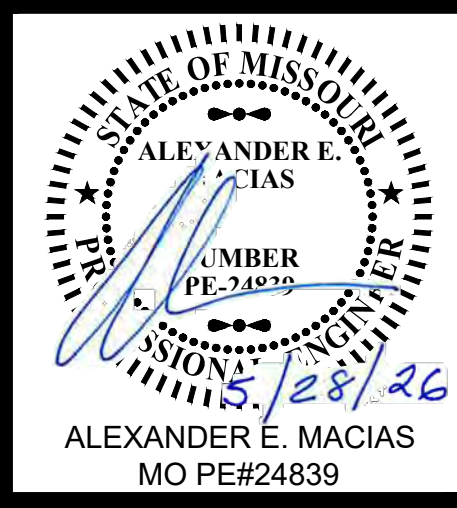

ALEXANDER E. MACIAS
MO PE#24839

COMMODITIES BLENDING AND STORAGE
BIN AND CONVEYOR PROFILE
ST. JOSEPH, MO

SNYDER & ASSOCIATES
ENGINEERS & PLANNERS, INC.

802 FRANCIS STREET
ST. JOSEPH, MISSOURI 64501
816-364-5222 | www.snyder-associates.com



Project No: 126.0167.11

Sheet C4.0

V:\Projects\126.0167.11\CADD\SP_126.0167_PROF_Bin_and_Conveyor_Profile_20260803_2:14 PM_ANSI FULL BLEED D (34.00 X 22.00 INCHES)

IX. 36' LOAD-OUT BELT CONVEYOR - 300 TPH

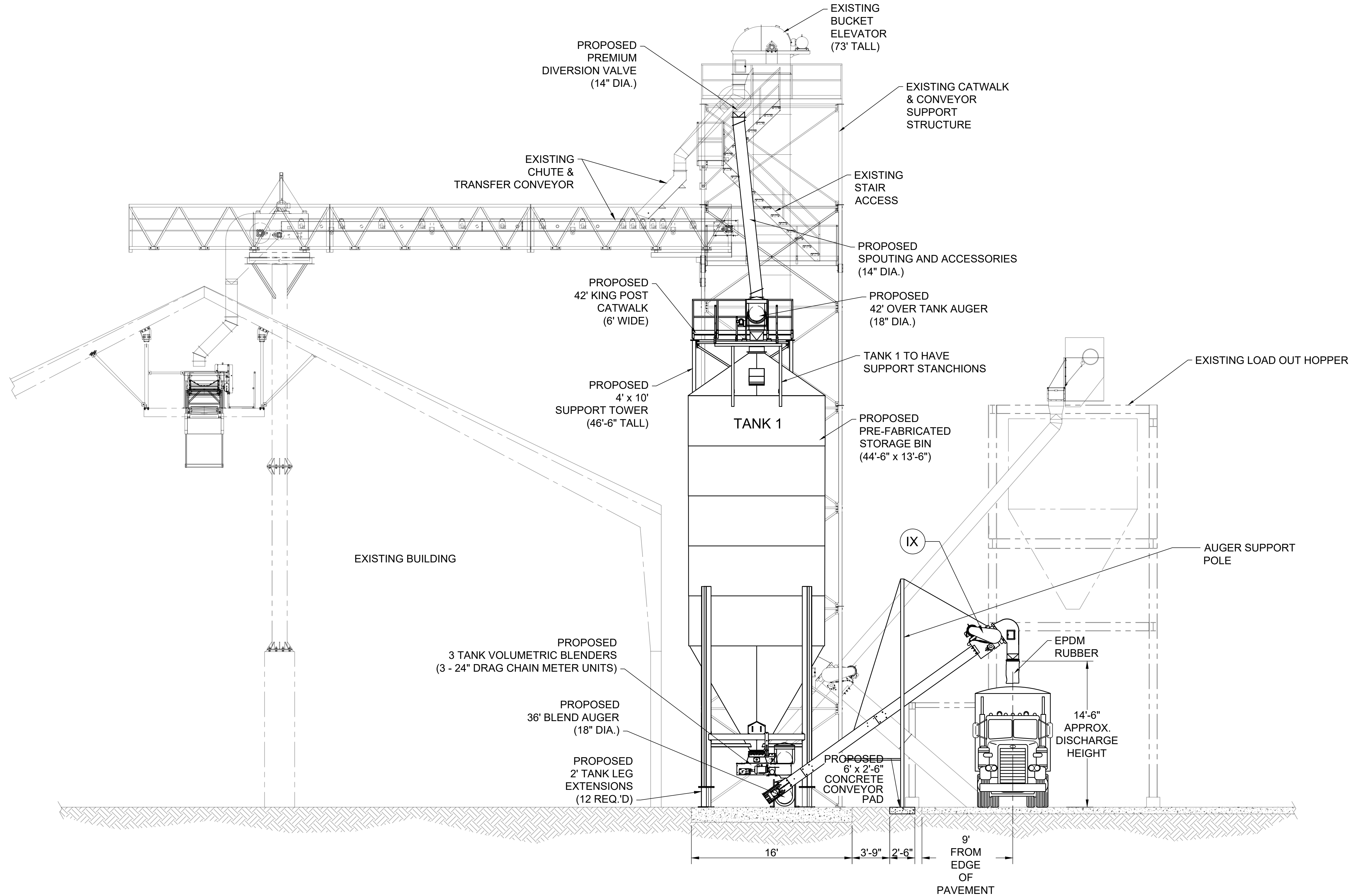

HOPPER BIN AND LOAD OUT CONVEYOR ELEVATION SOUTH VIEW
SCALE - 1" = 5'



MARK	REVISION	DATE	BY
Engineer: AM	Checked By: AM		
Technician: BT	Date: 05-26-26		

T-R-S: 57N-35W-17S
Snyder & Associates Engineers & Planners, Inc.
Missouri State Certificate of Authority #200608544

STATE OF MISSOURI
ALEXANDER E. MACIAS
NUMBER PE-24839
5/28/26
ALEXANDER E. MACIAS
MO PE#24839

COMMODITIES BLENDING AND STORAGE
BIN AND CONVEYOR PROFILE
ST. JOSEPH, MO
SNYDER & ASSOCIATES
ENGINEERS & PLANNERS, INC.
802 FRANCIS STREET
ST. JOSEPH, MISSOURI 64501
816-364-5222 | www.snyder-associates.com

SNYDER & ASSOCIATES
Project No: 126.0167.11
Sheet C4.1

ENGINEERING

UN-ENGINEERED BUILDING TRUSSES
 ENGINEERED BUILDING TRUSSES
 STAMP BUILDING DRAWINGS REQUIRED IBC-
 SNOW LOAD: - 20 PSF WIND LOAD: - 103 MPH

BUILDING INFORMATION

BUILDING WIDTH: 60' 0"
 BUILDING LENGTH: 120' 0"
 TRUSS SPACING: 12' 0"
 1. FOUNDATION MATERIAL:
 2. END WALL 1: FABRIC
 A. DOOR TYPE: FRAMED OPENING
 B. DOOR PROVIDER: NONE
 C. VENTS: 1
 3. END WALL 2: FABRIC
 A. DOOR TYPE: NONE
 B. DOOR PROVIDER:
 C. VENTS: 1

COVER SPECS

1. TRIM COLOR: - WHITE
 2. COVER TYPE: MONOLITHIC
 3. COVER TERMINATION: 12" BELOW BASE PLATE
 4. NUMBER OF COVERS: 1

SITE PREPARATION REQUIREMENTS

A WELL PREPARED SITE IS CRUCIAL TO THE OVERALL SUCCESS OF ANY BUILDING PROJECT. A POORLY PREPARED SITE CAN CAUSE PROBLEMS WITH DRAINAGE AND SETTLEMENT. SOME SITES AND FOUNDATIONS REQUIRE THE USE OF SOIL BORINGS AND HAVING THE FOUNDATION DESIGNED BY A STRUCTURAL ENGINEER. ALL RECOMMENDATIONS MADE BY GEO- TECHNICAL FIRM AND STRUCTURAL ENGINEER SHOULD BE FOLLOWED:

1. SEE PLANS FOR LOCATION
2. CONTRACTOR TO LEVEL AND SHAPE EXISTING GAVEL, SEE PLAN SHEET C3.0 FOR LOCATION OF TOP OF CONCRETE ELEVATION
3. THE SUB-GRADE NEEDS TO BE PROPERLY PREPARED AND COMPACTED TO 95% STANDARD PROCTOR OR VISUAL PROOF ROLL.
 - A. COMPACTION TESTING PROOF ROLLED BY CONTRACTOR
4. THE SITE SHOULD BE BUILT UP HIGH ENOUGH TO ALLOW FOR DRAINAGE.
5. FINAL PREPARED SITE SHOULD BE LEVEL WITHIN 1" FOR A POURED CONCRETE FOUNDATION.
6. FINAL BUILDING PROJECT WILL INCLUDE CONCRETE FLOOR.
7. IT IS THE RESPONSIBILITY OF THE CONTRACTOR TO LOCATE THE PRIVATE UNDERGROUND UTILITIES INCLUDING PROPANE, WATER, ELECTRICAL, NATURAL GAS, PHONE, INTERNET, AND ANY OTHER LINES THAT MAY BE IN THE BUILDING SITE.
8. FOR PROPER ACCESS DURING CONSTRUCTION, THE SITE SHOULD ALLOW FOR 20' OF CLEARANCE ON THE OUTSIDE OF THE BUILDING FOOTPRINT ON BOTH SIDEWALLS AND 30' OF CLEARANCE ON THE OUTSIDE OF THE BUILDING FOOTPRINT ON BOTH END WALLS.

NOTE:

DIMENSION AND STRUCTURE DETAILS MAY VARY SLIGHTLY DEPENDING ON MANUFACTURER. CONTRACTOR TO SUBMIT STANDARD DRAWINGS OR SHOP DRAWINGS FOR APPROVAL BY ENGINEER/OWNER

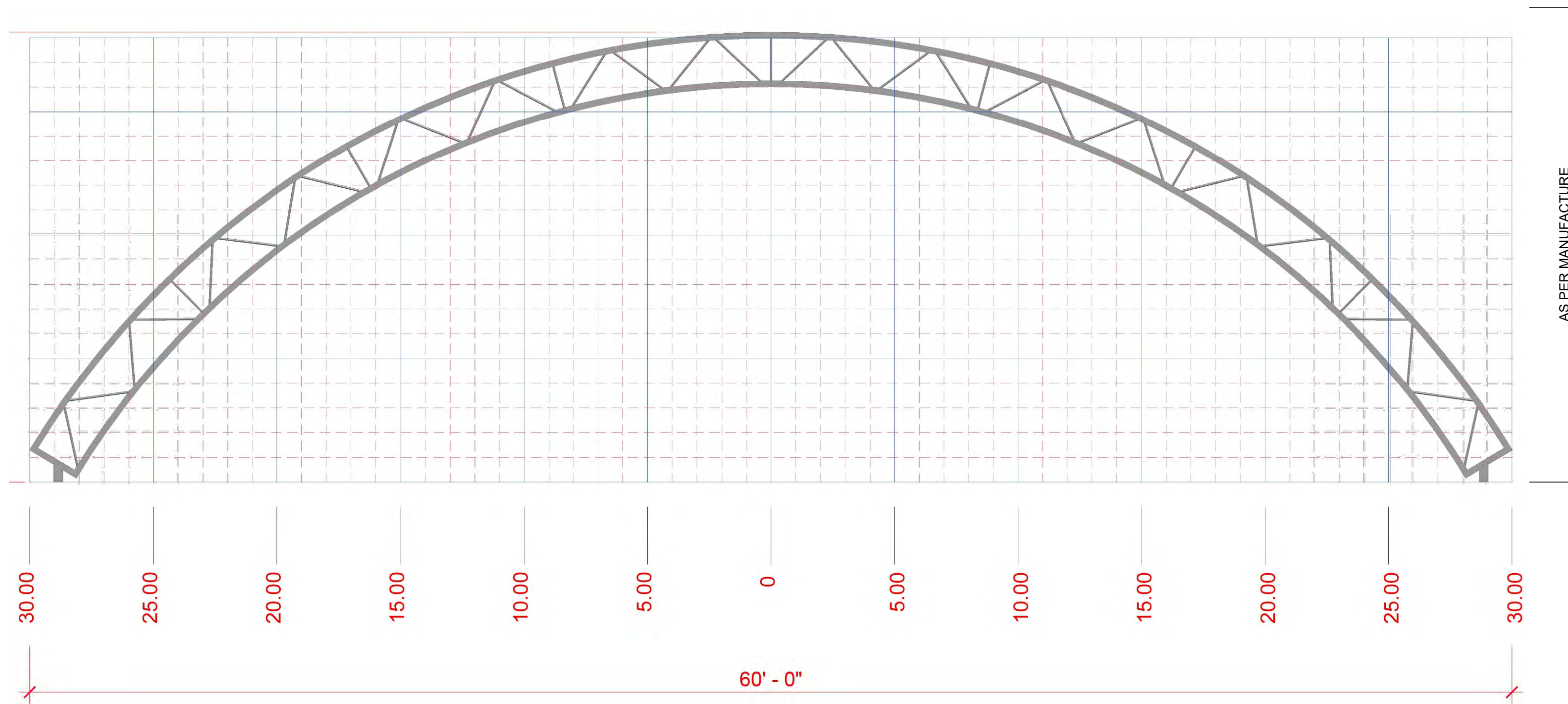

V:\Projects\2016\26.0167.11\CADD\SP_1260167_Plan_Hoop_Bkg.dwg, ISTONE, HOOP STRUCTURE NOTES, 2020/06/03, 2:16 PM, ANS FULL BLEED D (34.00 X 22.0) INCHES

MARK	REVISION	DATE	BY
Engineer: AM	Checked By: AM		
Technician: BT	Date: 05-26-26	T-R-S: 57N-35W-175	

Snyder & Associates Engineers & Planners, Inc.
 Missouri State Certificate of Authority #200608544

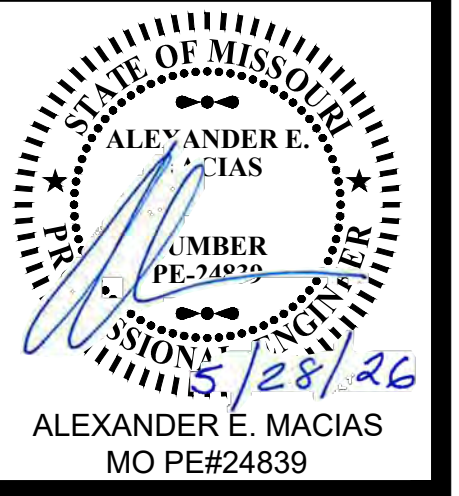

ALEXANDER E. MACIAS
 MO PE#24839

COMMODITIES BLENDING AND STORAGE

HOOP STRUCTURE NOTES

ST. JOSEPH, MO

SNYDER & ASSOCIATES
 ENGINEERS & PLANNERS, INC.

800 FRANCIS STREET
 ST. JOSEPH, MISSOURI 64501
 816-364-5222 | www.snyder-associates.com



V:\Projects\126.0167.11\CADD\SP_126.0167.11\CADD\SP_126.0167.11\Hoop_Stone_Hoop_Structure_Dimension_Plan_20260603_2.16 PM_ANSI_FILL_BLEED_DWG.XD (22.00 INCHES)

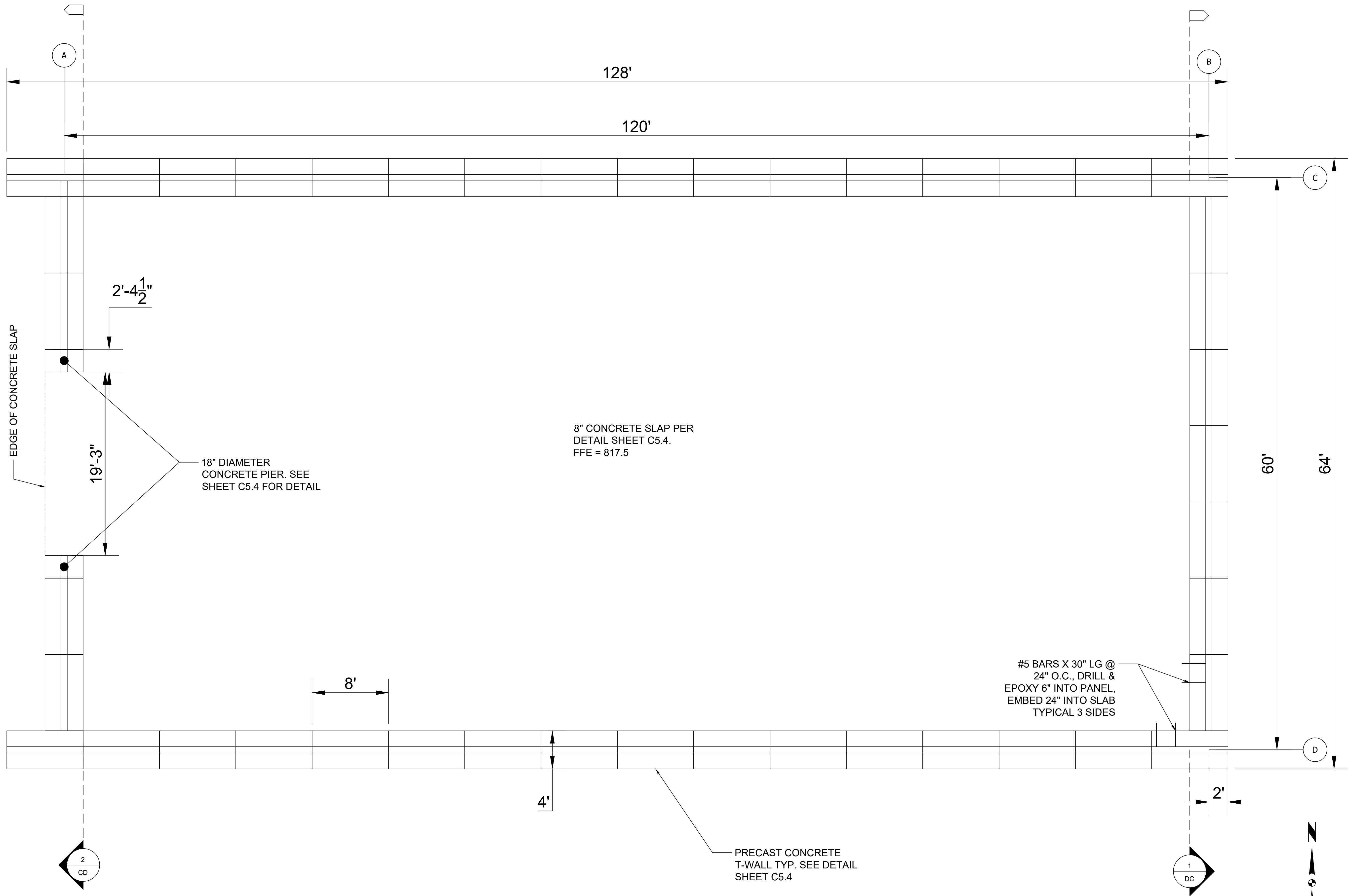

8" CONCRETE SLAP PER
DETAIL SHEET C5.4.
FFE = 817.5

18" DIAMETER
CONCRETE PIER. SEE
SHEET C5.4 FOR DETAIL

#5 BARS X 30" LG @
24" O.C., DRILL &
EPOXY 6" INTO PANEL,
EMBED 24" INTO SLAB
TYPICAL 3 SIDES

PRECAST CONCRETE
T-WALL TYP. SEE DETAIL
SHEET C5.4

MARK	REVISION	DATE	BY
Engineer: AM	Checked By: AM		
Technician: BT	Date: 05-26-26		
T-R-S: 57N-35W-17S			

STATE OF MISSOURI
ALEXANDER E. MACIAS
MEMBER
PE-248239
5/28/26
ALEXANDER E. MACIAS
MO PE#24839

COMMODITIES BLENDING AND STORAGE
HOOP STRUCTURE DIMENSION PLAN
SNYDER & ASSOCIATES
 ENGINEERS & PLANNERS, INC.
 ST. JOSEPH, MO
 802 FRANCIS STREET
 ST. JOSEPH, MISSOURI 64501
 816-364-5222 | www.snyder-associates.com

SNYDER & ASSOCIATES
 Project No: 126.0167.11
 Sheet C5.1

V:\Projects\2016\126.0167.11\CADD\SP_126.0167_Plan_Hoop_Rev.dwg, STONE HOOP STRUCTURE TRUSS SPACING, 2016.09.03, 2:18 PM, ANS FULL BLEED 0.3410 X 22.00 INCHES

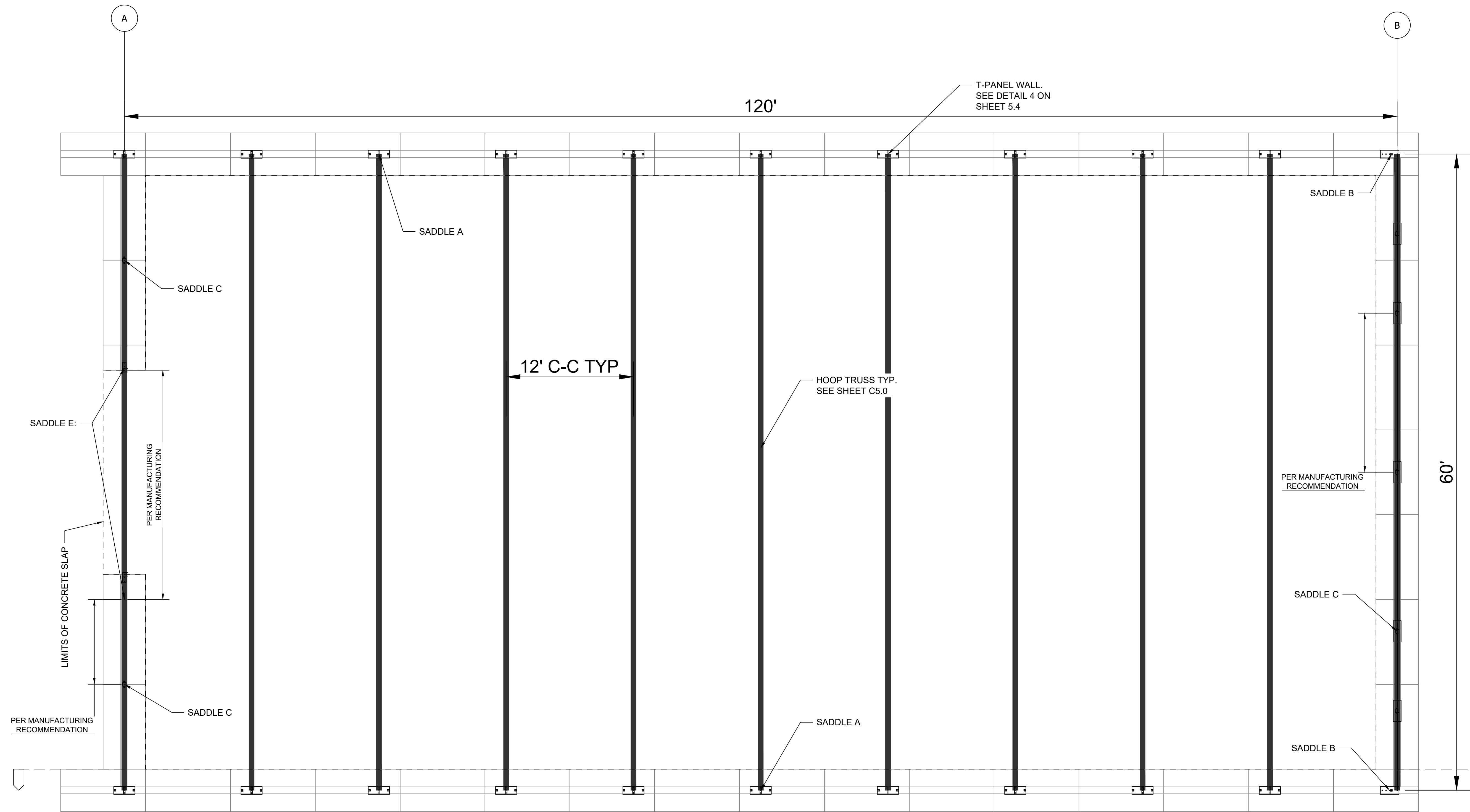

SEE SHEET C5.5 FOR SADDLE BRACKET DETAILS.



MARK	REVISION	DATE	BY
Engineer: AM	Checked By: AM		
Technician: BT	Date: 05-26-26		
T-R-S: 57N-35W-17S			



COMMODITIES BLENDING AND STORAGE

HOOP STRUCTURE TRUSS SPACING

SNYDER & ASSOCIATES
ENGINEERS & PLANNERS, INC.

ST. JOSEPH, MO

802 FRANCIS STREET
ST. JOSEPH, MISSOURI 64501
816-364-5222 | www.snyder-associates.com



Project No: 126.0167.11

Sheet C5.2

Sheet C5.2

V:\Projects\2026\126.0167.11\CADD\SP_126.0167_Plan_Hoop_Rev.dwg, STONE HOOP STRUCTURE ELEVATION VIEW, 2026/05/26 2:16 PM, ANSI FULL BLEED (34.00 X 22.00 INCHES)

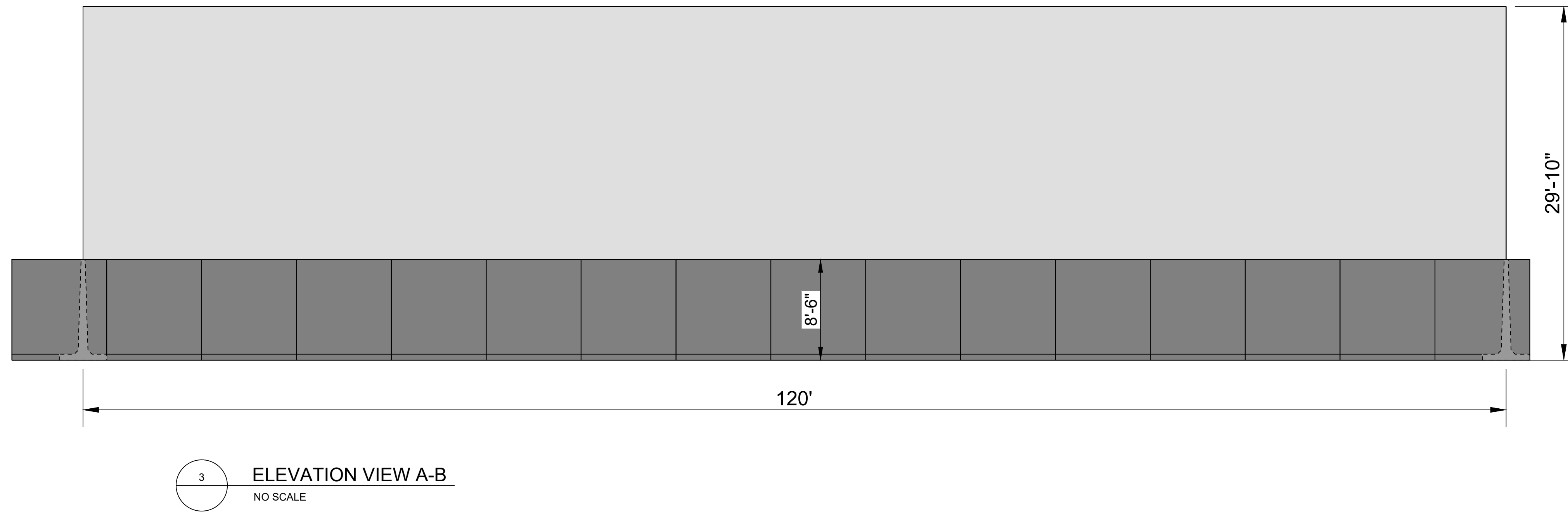
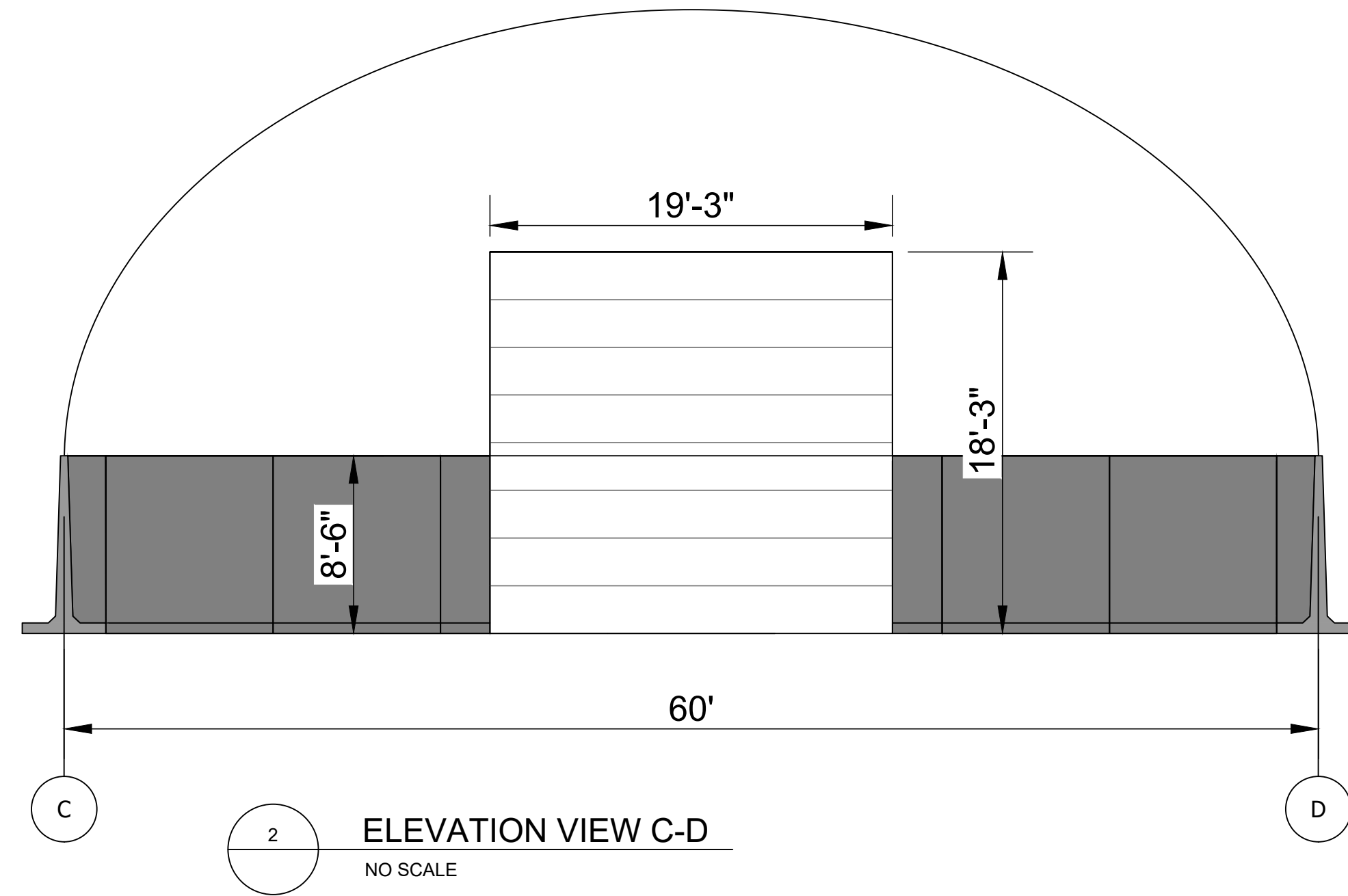
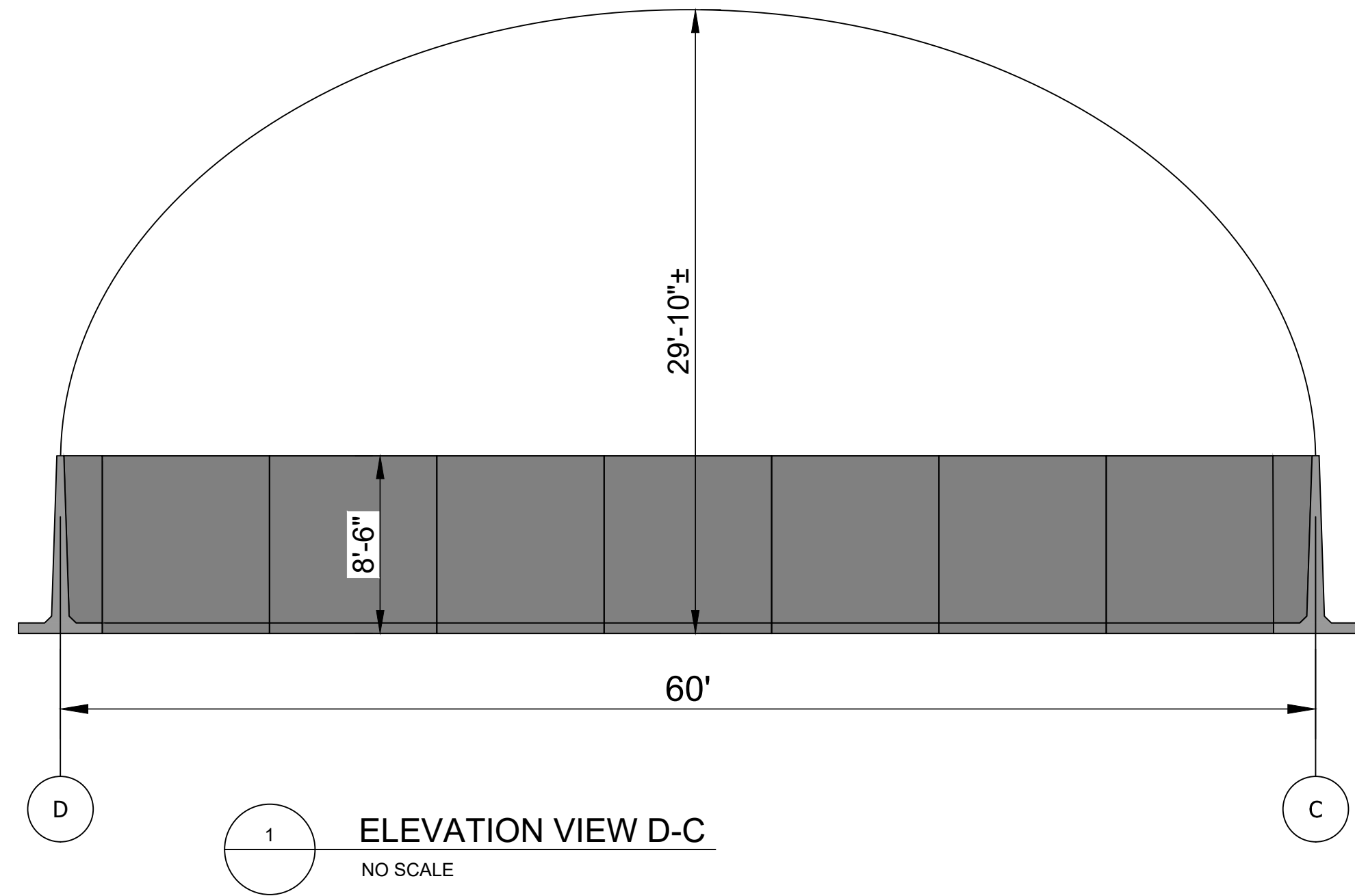

MARK	REVISION	DATE	BY
Engineer: AM	Checked By: AM		
Technician: BT	Date: 05-26-26		

T-R-S: 57N-35W-17S
Snyder & Associates Engineers & Planners, Inc.
Missouri State Certificate of Authority #200608544

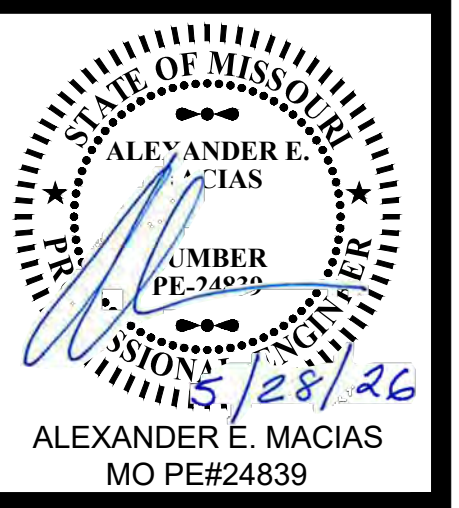

COMMODITIES BLENDING AND STORAGE
HOOP STRUCTURE ELEVATION VIEW
SNYDER & ASSOCIATES
 ENGINEERS & PLANNERS, INC.

ST. JOSEPH, MO
 802 FRANCIS STREET
 ST. JOSEPH, MISSOURI 64501
 816-364-5222 | www.snyder-associates.com



V:\Projects\2016\126.0167.11\CAD\ISP_126.0167_Plan_Hoop_Step.dwg, STONE HOOP STRUCTURE DETAIL, 2020/06/03, 3:16 PM, ANS FULL BLEED D (34.00 X 22.00 INCHES)

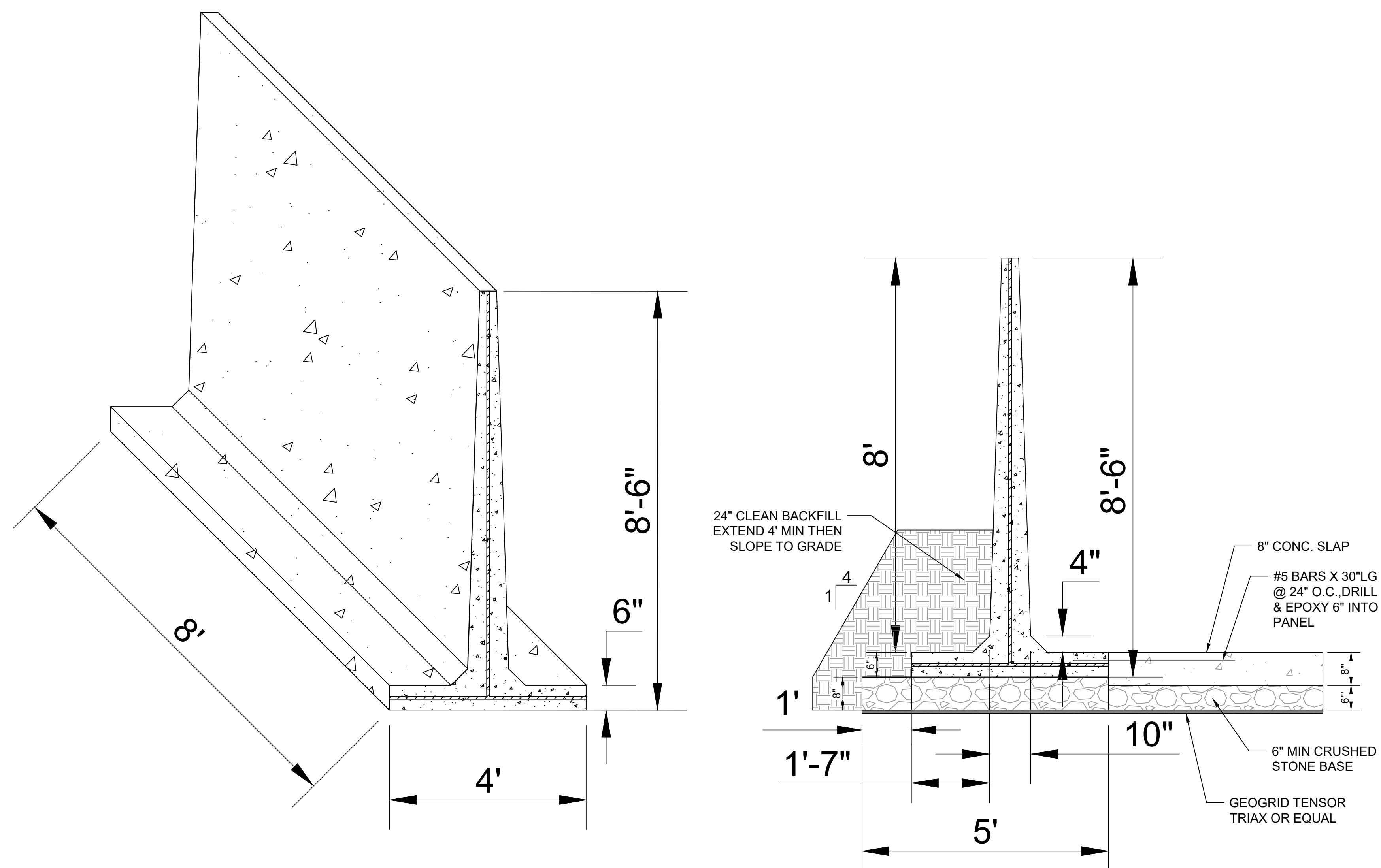

4 PRECAST T WAL DETAILS
NO SCALE

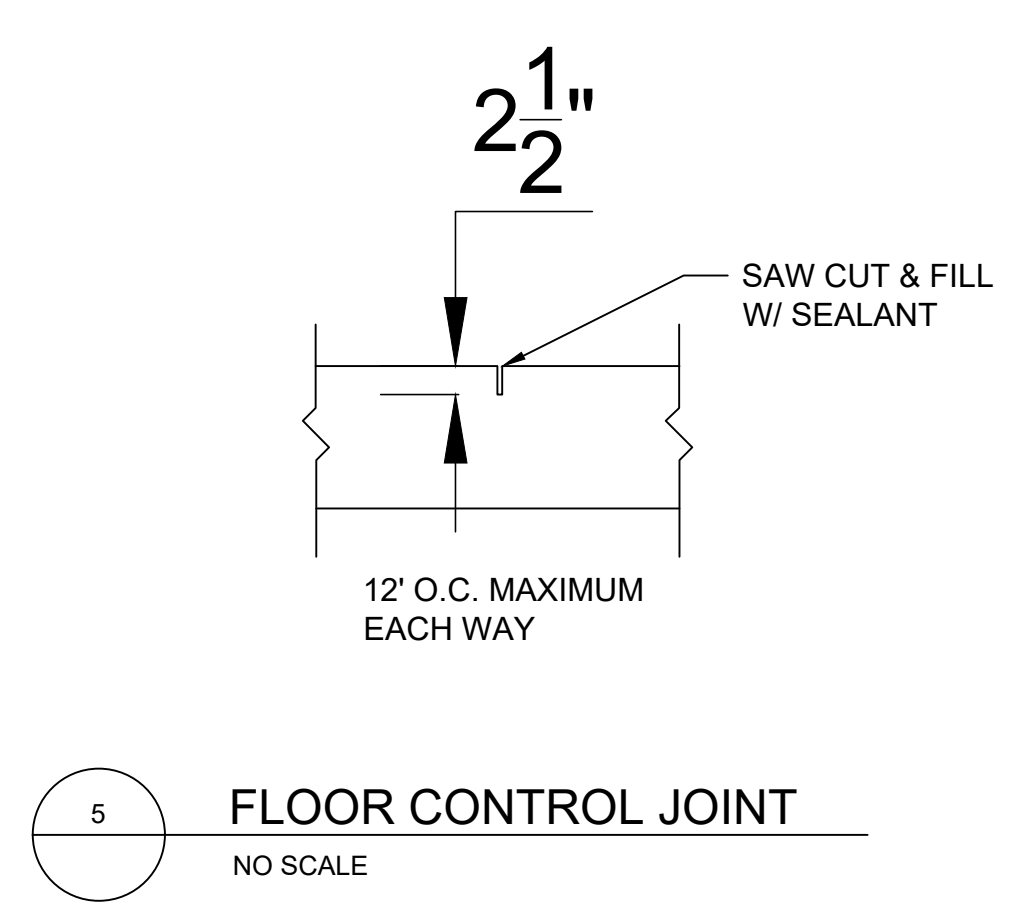

5 FLOOR CONTROL JOINT
NO SCALE

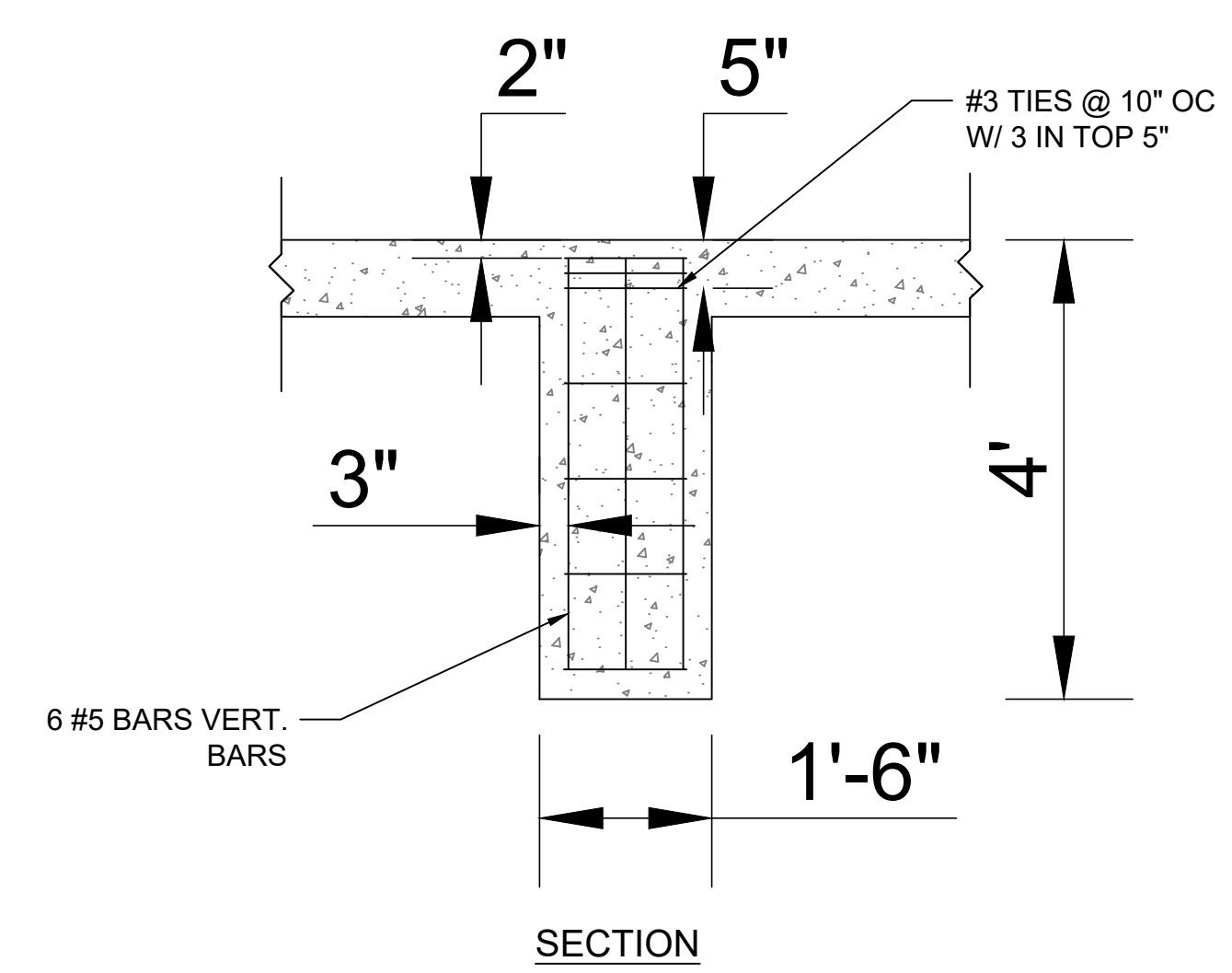

6 18" DIA CONCRETE PIER
NO SCALE

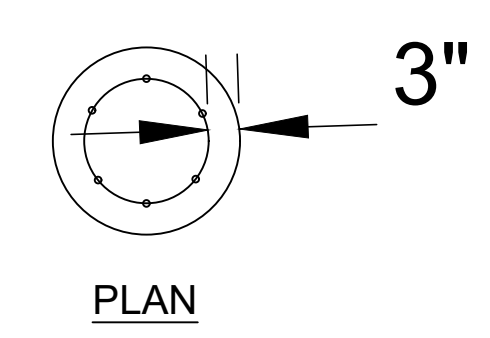

PLAN

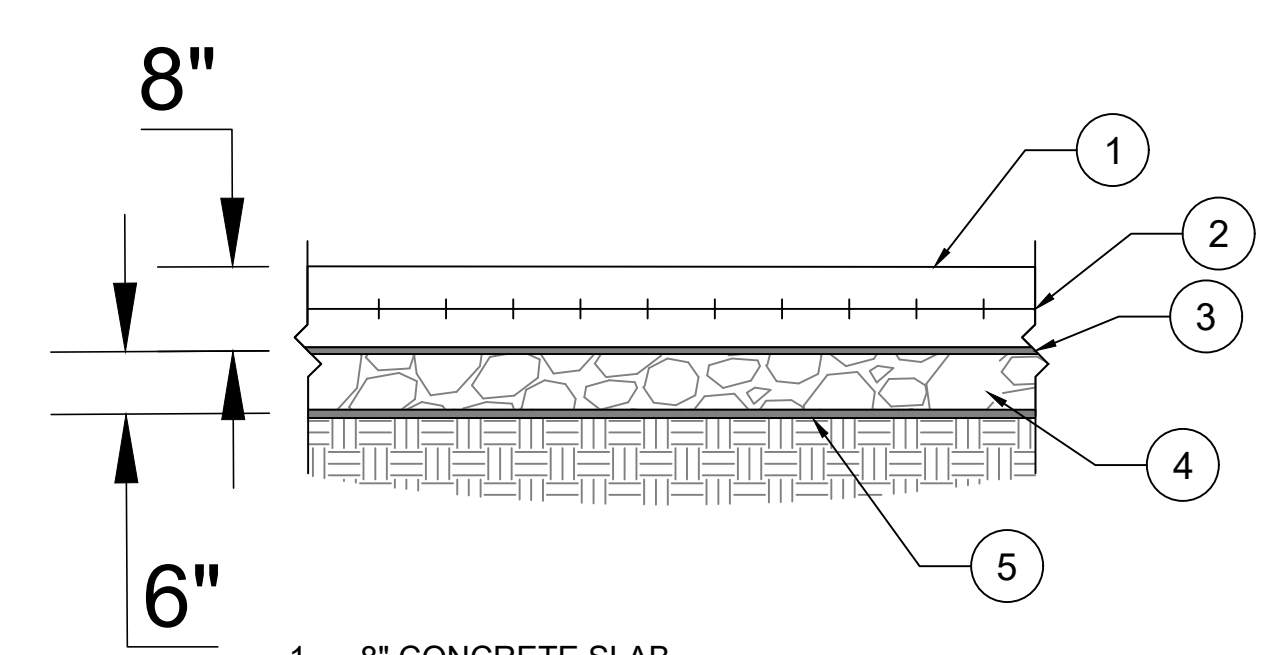

1. 8" CONCRETE SLAB
2. #4 BARS @ 18" E.W @ MID-DEPTH ON BAR CHAIR
3. 6 MIL VAPOR BARRIER
4. 6" MIN TYPE 5 AGGREGATE BASE
5. GEOGRID TENSOR TRIAX OR EQUAL

7 CONCRETE SLAB DETAIL
NO SCALE

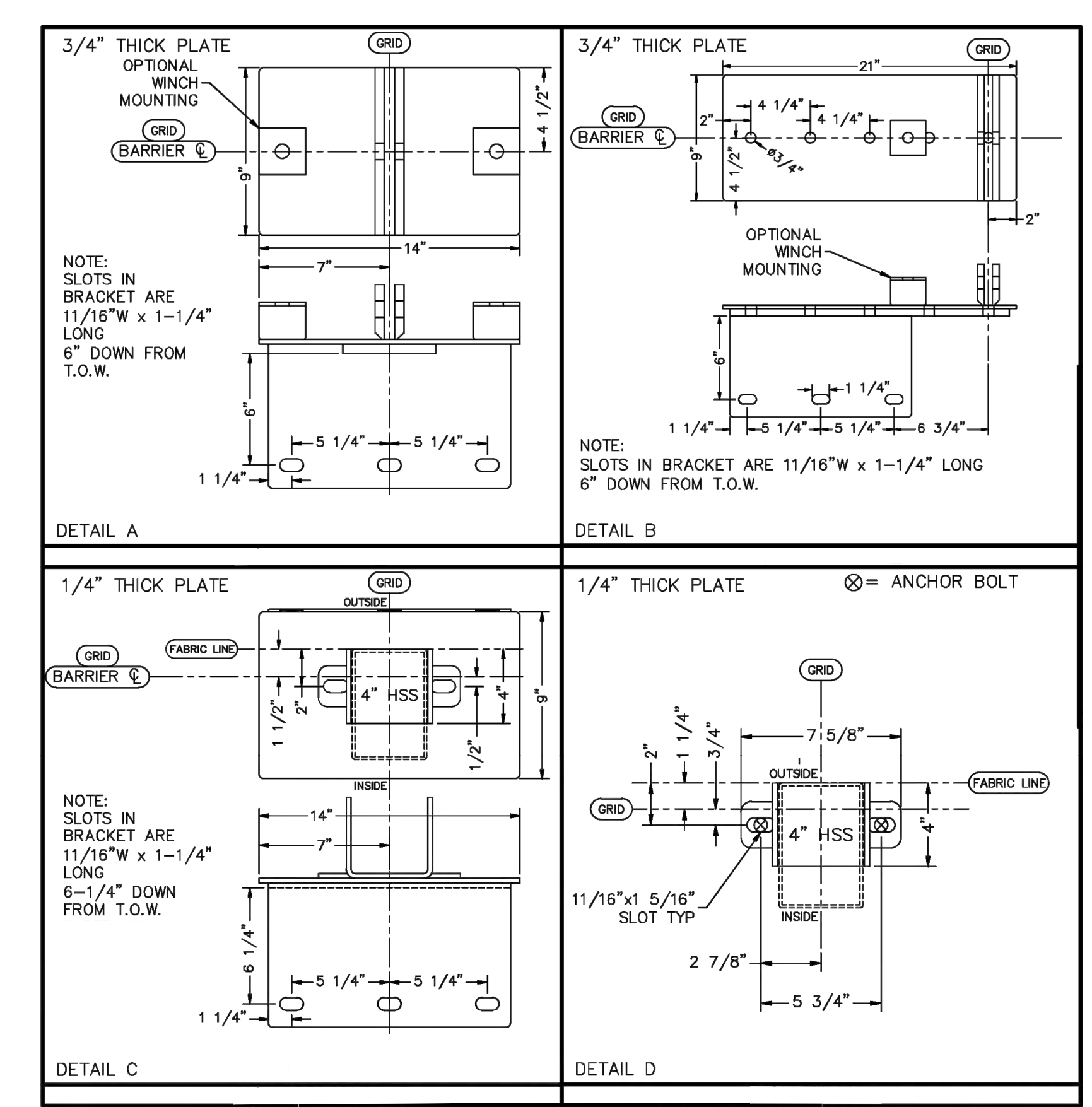

8 SADDLE BRACKET DETAILS
NO SCALE

MARK	REVISION	DATE	BY

STATE OF MISSOURI
ALEXANDER E. MACIAS
MEMBER
PE-248239
5/28/26
PROFESSIONAL ENGINEER
ALEXANDER E. MACIAS
MO PE#24839

COMMODITIES BLENDING AND STORAGE
HOOP STRUCTURE DETAIL
ST. JOSEPH, MO
SNYDER & ASSOCIATES
ENGINEERS & PLANNERS, INC.
802 FRANCIS STREET
ST. JOSEPH, MISSOURI 64501
816-364-5222 | www.snyder-associates.com

SNYDER & ASSOCIATES

REQUEST FOR BIDS

For Constructing

COMMODITIES BLENDING AND STORAGE

St. Joseph Regional Port Authority

MoDOT PROJECT NUMBER: WCI26000141

St. Joseph Regional Port Authority
3003 Frederick Avenue
St. Joseph, MO 64506

INVITATION TO BID

Sealed proposals, addressed to:

**St. Joseph Regional Port Authority
3003 Frederick Avenue
St. Joseph, Missouri 64506**

and endorsed "Proposal" for providing Commodities Blending and Storage. Sealed proposals and bids will be received by St. Joseph Regional Port Authority until 10:00 a.m. (Prevailing Local Time) on Wednesday, July 8th, 2026, at the office of the St. Joseph Chamber of Commerce, 3003 Frederick Avenue, St. Joseph, Missouri 64506, and at that time will be publicly opened and read.

The proposed work includes, but not limited to:

Furnishing and installing a 14'x45' hopper bin, overhead conveyor and catwalk, under bin mixer, and loadout conveyor as shown in the plans and detailed in the specifications. Additionally, a 60'x120' hoop structure building with precast walls and concrete slab shall be furnished and installed as shown in the plans and specifications.

Special Needs: If you have special needs addressed by the Americans with Disabilities Act, please notify the St. Joseph Chamber of Commerce, at (816) 364-4110 or through Missouri Relay System, TDD 7-1-1, at least five (5) working days prior to the bid opening you plan to attend.

The wage rates applicable to this project have been predetermined as required by the law and are set forth in the bid proposal.

A Pre-Bid conference will be held at the St. Joseph Regional Port Authority located at 1616 Stockyards Expressway, St. Joseph, Missouri 64501 on Wednesday, June 24th, 2026, at 10:00 a.m. Pre-Bid is not mandatory but is highly encouraged.

The St. Joseph Regional Port Authority hereby notifies all bidders that it will affirmatively ensure that in any contract entered into pursuant to this advertisement, businesses owned and controlled by socially and economically disadvantaged individuals will be afforded full opportunity to submit bids in response to this invitation and will not be discriminated against on the grounds of race, color, religion, creed, sex, age, ancestry, or national origin in consideration for an award.

Plans and specifications may be inspected at the St. Joseph Regional Port Authority and complete instructions of bidders and proposal blanks may be obtained from Snyder & Associates at 802 Francis, St. Joseph, MO 64506 (816.364.5222) upon the receipt of Forty dollars (\$40.00). **Payment is non-refundable.** Only contractors who have paid for plans and specifications and are listed on the plan holders list will be eligible to bid.

Missouri Law, 292.675 RSMO, requires the awarded Contractor and its subcontractor(s) to provide a ten-hour occupational safety and health administration (OSHA) construction safety program (or a similar program approved by the Missouri Department of Labor and Industrial Relations as a qualified substitute) for their on-site employees (laborers, workmen, drivers, equipment operators, and craftsmen) who have not previously completed such a program and are directly engaged in actual construction of the improvement (or working at a nearby or adjacent facility used for construction of the improvement).

The awarded Contractor and its subcontractor(s) shall require all such employees to complete this ten-hour program, pursuant to 292.675 RSMO, unless they hold documentation on their prior completion of said program. Penalties for non-compliance include Contractor forfeiture to the Missouri Highways and Transportation Commission in the amount of \$2,500, plus \$100 per Contractor and sub-contractor employee for each calendar day such employee is employed beyond the elapsed time period for required program completion under 292.675 RSMO.

The project will be awarded to the lowest, responsive, responsible bidder. Bidders must be on MoDOT's pre-approved contractor list.

Proposals must be on forms provided in the Specifications and Contract Documents. The right is reserved to reject any or all bids.

**ST. JOSEPH REGIONAL PORT AUTHORITY
3003 FREDERICK AVENUE
ST. JOSEPH, MO 64506**

Date: 6/5/2026

BIDDER CHECKLIST
FINAL CHECKLIST BEFORE SUBMITTING BID

- 1. For submittal of paper bids, the complete set of bidding documents includes all information through the Affidavit of Compliance. The Technical Specifications/Job Special Provisions are for the bidder’s information only and is not to be returned with the bid.
- 2. If submitting the bid by mail, it is to be completed, executed, and submitted in a sealed envelope addressed to St. Joseph Regional Port Authority. **Provide the vendor name, vendor address, vendor number, county, route and project number on the outside of the envelope.**
- 3. Please read all items in the bidding document carefully. For paper bids, complete all items in ink or by typing in the information.
- 4. Sign this bidding document properly. If submitted in the name of a firm or corporation, the legal name of the firm or corporation should appear in the space designated, and be signed for by one or more persons legally qualified to execute papers in the name of said firm or corporation. Affix Corporate Seal if the Bidder is a Corporation.
- 5. For paper bids submit a bid bond executed by bidder and surety, or attach cashier's check to the bid bond form.
- 6. Submit the DBE Identification Submittal within 3 business days of the Bid Opening. (N/A)
- 7. For paper bids, staple addenda to the bid in the appropriate part of the bid. The letter accompanying the addenda should be stapled to the inside of the back cover of the bid and returned. The bidder should retain a duplicate copy. (if applicable)

Below is a list of common mistakes made by bidders leading to non-responsive bids. Please refer to the Standard Specifications for the appropriate procedures for completing and submitting a bid.

- a) Not signing the bid
- b) Not incorporating the addendum into the bidding documents, including attaching the letter to the bid
- c) Not providing a bid bond
- d) Using pencil to fill out the bid
- e) Using white out to make corrections to the itemized bid sheets
- f) Not initialing changes made

All questions concerning the bid document preparation can be directed to Mr. Brad Lau at (816) 364-4110. Project specific questions can be directed to Mr. Andy Macias, Snyder & Associates, Inc, at (816) 364.5222.

Special Needs: If you have special needs addressed by the Americans with Disabilities Act, please notify the St. Joseph Regional Port Authority, at (816) 232-4461 or through Missouri Relay System, TDD 1-800-735-2966, at least five (5) working days prior to the bid opening.

TABLE OF CONTENTS

Notice to Contractors..... Page 5

 Proposed Work..... (1)

 Compliance with Contract Provisions..... (2)

 Period of Performance (3)

 Liquidated Damages (4)

 Bid Guaranty..... (5)

 Certifications for Federal Jobs (N/A)..... (6)

 Antidiscrimination (7)

 State Inspection..... (8)

 Prevailing Wage..... (9)

 Worker Eligibility Requirements (10)

 OSHA Training Requirements..... (11)

 Addendum Acknowledgement..... (12)

 Signature and Identity of Bidder (13)

 Trainees..... (14)

 Subcontractor Disclosure (15)

 Project Award (16)

 Materials Inspections (17)

 Prime Contractor Requirements..... (18)

 Contractor Coordination (19)

Itemized Bid Sheets..... Page 9

Bid Bond Page 10

Affidavit of Compliances Page 11

Notice of Award Page 14

Contract Page 15

Notice to Proceed Page 21

General Provisions Page GP-1

Job Special Provisions Page JP-1

TECHNICAL SPECIFICATION

 099500 Conveyor and Mixing Systems

 099600 Hopper Bin..... ..

 099700 Hoop Structure

 099800 Hoop Structure Cover

Guidelines for Obtaining Environmental Clearances for Contractor Furnished Borrow Sites..... ..

Applicable State Wage Rates

Applicable Federal Wage Rates

Applicable Environmental and Cultural Permits and Clearances..... ..

NOTICE TO CONTRACTORS

Sealed bids, addressed to St. Joseph Regional Port Authority, 3003 Frederick Avenue, St. Joseph, Missouri 64506 for the proposed work will be received by the St. Joseph Regional Port Authority, until 10:00 a.m. (prevailing local time) on the 8th day of July, 2026, at the office of the St. Joseph Regional Port Authority at the St. Joseph Chamber of Commerce, 3003 Frederick Avenue, St. Joseph, MO 64506 and at that time will be publicly opened. Bids should be delivered to: St. Joseph Regional Port Authority, 3003 Frederick Avenue, Missouri 64506.

A Pre-Bid conference will be held at the St. Joseph Regional Port Authority located at 1616 Stockyards Expressway, St. Joseph, MO 64501, at 10:00 (A.M./D.S.T.) on Wednesday, June 24th, 2026.

(1) **PROPOSED WORK:** The proposed work, hereinafter called the work, includes:

Furnishing and installing a 14'x45' hopper bin, overhead conveyor and catwalk, under bin mixer, and loadout conveyor as shown in the plans and detailed in the specifications. Additionally, a 60'x120' hoop structure building with precast walls and concrete slab shall be furnished and installed as shown in the plans and specifications.

(2) **COMPLIANCE WITH CONTRACT PROVISIONS:** The bidder, having examined and being familiar with the local conditions affecting the work, and with the contract, contract documents, including the Missouri Highways and Transportation Commission's "Missouri Standard Specifications for Highway Construction, 2026," and "Missouri Standard Plans for Highway Construction, 2025" (if applicable), their revisions, and the request for bid, including appendices, the special provisions and plans, hereby proposes to furnish all labor, materials, equipment, services, etc., required for the performance and completion of the work. All references are to the Missouri Standard Specifications for Highway Construction, as revised, unless otherwise noted.

The following documents are available on the Missouri Department of Transportation web page at www.modot.mo.gov under "Business with MoDOT" "Standards and Specifications". The effective version shall be determined by the letting date of the project.

General Provisions & Supplemental Specifications

Supplemental Plans for April 2026 Missouri Std. Plans
For Highway Construction (if applicable)

These supplemental bidding documents contain all current revisions to the bound printed versions and have important legal consequences. It shall be conclusively presumed that they are in the bidder's possession, and they have been reviewed and used by the bidder in the preparation of any bid submitted on this project.

Please note that within the above-listed documents, the term "Commission" shall be replaced with the term, "St. Joseph Regional Port Authority", and the term "Engineer" is a reference to the Engineer of Record from Snyder & Associates, Inc.

(3) **PERIOD OF PERFORMANCE:** If the bid is accepted, the bidder agrees that work shall be diligently prosecuted at such rate and in such manner as, in the judgment of the engineer, is necessary for the completion of the work within the time specified as follows in accordance with Sec 108:

Substantial Completion: December 31st, 2026

(4) **LIQUIDATED DAMAGES:** The bidder agrees that, should the bidder fail to complete the work in the time specified or such additional time as may be allowed by the engineer under the contract, the amount of liquidated damages to be recovered in accordance with Sec 108 shall be as follows:

Liquidated damages per day \$ 700.00

(5) **BID GUARANTY:** The bidder shall submit a Bid Guaranty meeting the requirements of Section 102 of the Missouri Standard Specifications for Highway Construction (if applicable). A sample project bid bond form is included in the bid book. The bidder shall mark the box below to identify the type of Bid Guaranty.

- Paper Bid Bond
- Cashier's Check

(6) **CERTIFICATIONS FOR FEDERAL JOBS:** N/A

(7) **ANTIDISCRIMINATION:** The Contracting Authority hereby notifies all bidders that it will affirmatively insure that in any contract entered into pursuant to this advertisement, businesses owned and controlled by socially and economically disadvantaged individuals will be afforded full opportunity to submit bids in response to this invitation and will not be discriminated against on the grounds of race, color, religion, creed, sex, age, ancestry, or national origin in consideration for an award.

(8) **STATE INSPECTION:** The State is participating in the cost of construction of this project. All applicable laws, and the regulations made pursuant to such laws, shall be observed by the contractor, and the work will be subject to the inspection of the appropriate State Agency in the same manner as provided in Sec 105.10 of the Missouri Standard Specifications for Highway Construction with all revisions applicable to this bid and contract.

(9) **PREVAILING WAGE (STATE ONLY):** This contract requires payment of the prevailing hourly rate of wages for each craft or type of worker required to execute the contract as determined by the Missouri Department of Labor and Industrial Relations. The applicable State Wage Rates for this contract are detailed in Annual Wage Order No. 33 that is attached to this bidding document. These supplemental bidding documents have important legal consequences. It shall be conclusively presumed that they are in the bidder's possession, and they have been reviewed and used by the bidder in the preparation of any bid submitted on this project.

(10) **WORKER ELIGIBILITY REQUIREMENTS:** Execution of the construction contract for this project is dependent upon the awarded bidder providing an Affidavit of Compliance AND E-Verify Memorandum-of-Understanding (MOU) between the bidder and Department of Homeland Security to the Contracting Authority as required by section 285.530 RSMo. The cover page and signature page of the E-Verify MOU and the Affidavit must be submitted prior to award of this contract.

A sample Affidavit of Compliance can be found at the Missouri Attorney General's website at the following link:

https://www.ago.mo.gov/docs/default-source/forms/affidavit_of_compliance.pdf?sfvrsn=2

All bidders must also be enrolled in the E-Verify Program, and include their MOU prior to contract execution. Bidders who are not enrolled will need to go to the following website link and select "Enroll in the Program" to get started. After completing the program, they will receive their E-Verify MOU with Department of Homeland Security. This document will need to be printed out and kept on file so that a copy can be attached to the Affidavit of Compliance.

http://www.dhs.gov/files/programs/gc_1185221678150.shtm

This requirement also applies to subcontractors and contract labor, but this contract only requires submittal of the verification documents for the prime contractor. It is the prime contractor's responsibility to verify the worker eligibility of their subcontractors in order to protect their own company from liability as required by section 285.530 RSMo.

(11) **OSHA TEN HOUR TRAINING REQUIREMENTS:** Missouri Law, 292.675 RSMO, requires any awarded contractor and its subcontractor(s) to provide a ten-hour Occupational Safety and Health Administration (OSHA) Construction Safety Program (or a similar program approved by the Missouri Department of Labor and Industrial Relations as a qualified substitute) for their on-site employees (laborers, workmen, drivers, equipment operators, and craftsmen) who have not previously completed such a program and are directly engaged in actual construction of the improvement (or working at a nearby or adjacent facility used for construction of the improvement). The awarded contractor and its subcontractor(s) shall require all such employees to complete this ten-hour program, pursuant to 292.675 RSMO, unless they hold documentation on their prior completion of said program. Penalties, for Non-Compliance include contractor forfeiture to the Contracting Authority in the amount of \$2,500, plus \$100 per contractor and subcontractor employee for each calendar day such employee is employed beyond the elapsed time period for required program completion under 292.675 RSMO.

(12) BUY AMERICA REQUIREMENTS: Construction contracts shall assure compliance with Section 165 of the Surface Transportation Assistance Act of 1982, Section 337 of the Surface Transportation and Uniform Relocation Assistance Act of 1987, 23 CFR 635.410, and the Bipartisan Infrastructure Law (2021) Build America, Buy America Act Publication L. No. 117-58 regarding Buy America provisions on the procurement of foreign products and materials. On all contracts involving Federal-aid, all products of iron, steel, or a coating of steel which are incorporated into the work must have been manufactured in the United States. Construction materials consisting primarily of non-ferrous metals, plastic and polymer-based products, glass, lumber, or drywall also require Buy America certification. Cement and cementitious materials; aggregates such as stone, sand, or gravel; or aggregate binding agents or additives are excluded from this requirement. In addition, manufactured products are currently exempted under the 1983 waiver from FHWA. The Contracting Authority may allow minimal amounts of these materials from foreign sources, provided the cost does not exceed 0.1 percent of the contract sum or \$2,500, whichever is greater. The Contractor certifies that these materials are of domestic origin. Additional information regarding the "Buy America" requirements can be found at:

(13) ADDENDUM ACKNOWLEDGEMENT: The undersigned states that all addenda (if applicable) have been received, acknowledged and incorporated into their bid, prior to submittal. For paper bids, staple addenda to the bid in the appropriate part of the bid.

Bidder acknowledges addendum no. _____ through _____.
(Signature)

(14) SIGNATURE AND IDENTITY OF BIDDER: The undersigned states that the following provided information is correct and that (if not signing with the intention to bind themselves to become the responsible and sole bidder) they are the agent of, and they are signing and executing this, as the bid of

_____, which is the correct LEGAL NAME as stated on the contractor questionnaire.

a) The organization submitting this bid is a(n) (1) individual bidder, (2) partnership, (3) joint venturer (whether individuals or corporations, and whether doing business under a fictitious name), or (4) corporation. Indicate by marking the appropriate box below.

- sole individual partnership joint venture
- corporation, incorporated under laws of state of _____.

b) If the bidder is doing business under a fictitious name, indicate below by filling in the fictitious name

Executed by bidder this _____ day of _____ 20____.

THE BIDDER CERTIFIES THAT THE BIDDER AND ITS OFFICIALS, AGENTS, AND EMPLOYEES HAVE NEITHER DIRECTLY NOR INDIRECTLY ENTERED INTO ANY AGREEMENT, PARTICIPATED IN ANY COLLUSION, OR OTHERWISE TAKEN ANY ACTION IN RESTRAINT OF FREE COMPETITIVE BIDDING IN CONNECTION WITH THIS BID, AND THAT THE BIDDER INTENDS TO PERFORM THE WORK WITH ITS OWN BONAFIDE EMPLOYEES AND SUBCONTRACTORS, AND DID NOT BID FOR THE BENEFIT OF ANOTHER CONTRACTOR.

THE BIDDER ACKNOWLEDGES THAT THIS IS AN UNSWORN DECLARATION, EXECUTED UNDER PENALTY OF PERJURY UNDER THE LAWS OF THE UNITED STATES AND/OR FALSE DECLARATION UNDER THE LAWS OF MISSOURI, AND ANY OTHER APPLICABLE STATE LAWS. THE FAILURE TO PROVIDE THIS CERTIFICATION IN THIS BID MAY MAKE THIS BID NON-RESPONSIVE, AND CAUSE IT TO BE REJECTED.

THE BIDDER CERTIFIES THAT THE BIDDER'S COMPANY KNOWINGLY EMPLOYS ONLY INDIVIDUALS WHO ARE AUTHORIZED TO WORK IN THE UNITED STATES IN ACCORDANCE WITH APPLICABLE STATE LAWS AND ALL PROVISIONS OF MISSOURI EXECUTIVE ORDER NO. 07-13 FOR CONTRACTS WITH THE CONTRACTING AUTHORITY.

Check this box ONLY if the bidder REFUSES to make any or all of these certifications. The bidder may provide an explanation for the refusal(s) with this submittal.

Signature of Bidder's Owner, Officer, Partner or Authorized Agent

Please print or type name and title of person signing here
Attest:

Secretary of Corporation if Bidder is a Corporation

Affix Corporate Seal (If Bidder is a Corporation)

NOTE: If bidder is doing business under a fictitious name, the bid shall be executed in the legal name of the individual, partners, joint ventures, or corporation, and registration of fictitious name filed with the secretary of state, as required by sections 417.200 to 417.230 RSMo. If the bidder is a corporation not organized under the laws of Missouri, it shall procure a certificate of authority to do business in Missouri, as required by section 351.572 et seq RSMo. A certified copy of such registration of fictitious name or certificate of authority to do business in Missouri shall be filed with the Missouri Highways and Transportation Commission, as required by the standard specifications.

(15) **TRAINEES**: By submitting this bid, the bidder certifies that the bidder is familiar with the Training Provision in the Missouri Highways and Transportation Commission's "General Provisions and Supplement Specifications" which are available on the Missouri Department of Transportation web page at www.modot.mo.gov under "Business with MoDOT" "Standards and Specifications". The number of trainee hours provided under this contract will be 0 slots at 1000 hours per slot or 0 hours.

(16) **SUBCONTRACTOR DISCLOSURE**: Requirements contained within Sec 102.7.12 of the Missouri Standard Specification for Highway Construction shall be waived for this contract.

(17) **PROJECT AWARD**: This project will be awarded to the lowest, responsive, responsible bidder.

(18) **MATERIALS INSPECTIONS**: All technicians who perform, or are required by the FHWA to witness, such sampling and testing shall be deemed as qualified by virtue of successfully completing the requirements of EPG 106.18 Technician Certification Program, for that specific technical area.

(19) **PRIME CONTRACTOR REQUIREMENTS**: The limitation in Sec 108.1.1 of the Missouri Standard Specifications for Highway Construction that "the contractor's organization shall perform work amounting to not less than 40 percent of the total contract cost" is waived for this contract. Second-tier subcontracting will not be permitted on this contract. All other provisions in Sec 108.1.1 et seq. of the Missouri Standard Specifications for Highway Construction shall remain in full force and effect, and shall continue to govern the contractor and its subcontractors, in accordance with the provisions of Title 23 CFR § 635.116.

(20) **CONTRACTOR COORDINATION**: The contractor is advised that Transport 360 will be conducting operations during the construction of this project. The successful contractor for this contract will be required to coordinate and cooperate with Transport 360 for the St. Joseph Regional Port Authority project #WCI26000141.

ITEMIZED BID: The bidder should complete the following section in accordance with Sec 102.7. The bidder proposes to furnish all labor, materials, equipment, services, etc. required for the performance and completion of the work, as follows:

<u>Item No.</u>	<u>Description</u>	<u>Unit</u>	<u>Est. Quantity</u>	<u>Unit Price (Each)</u>	<u>Total</u>
Base Bid					
1	Mobilization	LS	1	\$ _____	\$ _____
2	13.5' Diameter 45' Hopper Bin	LS	1	\$ _____	\$ _____
3	2' Leg Extension & Installation	EA	8	\$ _____	\$ _____
4	4' x 10' x 45'-6" (Approx.) Support Tower	LS	1	\$ _____	\$ _____
5	Upper Tank Fill Auger, Spout, and Catwalk	LS	1	\$ _____	\$ _____
6	Three Tank Blender	LS	1	\$ _____	\$ _____
7	Blended Auger & Inclined Auger	LS	1	\$ _____	\$ _____
8	Load Out Conveyor System	LS	1	\$ _____	\$ _____
9	Electrical & Control System	LS	1	\$ _____	\$ _____
10	Hoop Building Base Preparation, Concrete Slab, Precast Walls, and Hoop Arched Roof, Furnish & Installed	LS	1	\$ _____	\$ _____

TOTAL BID (BASE BID) in words and figures: _____

_____ (\$ _____)

COMPANY: _____

SIGNED BY: _____

TITLE: _____

***NOTE:** Electrical for each piece of equipment includes all wiring and controls from the main electrical cabinet to each individual piece of equipment. Control system software to be loaded on existing Transport 360 computer as well as manual operation at existing electrical cabinet.

BID BOND

KNOW ALL PERSONS BY THESE PRESENTS, that we _____

as principal and _____
as surety, are held and firmly bound unto the St. Joseph Regional Port Authority, Missouri in the penal sum
of _____ Dollars (\$ _____) to be paid to the commission to be credited to the state road fund, the
principal and surety binding themselves, their heirs, executors, administrators, successors, and assigns, jointly and severally,
firmly by these presents.

Sealed with our seals and dated this _____

THE CONDITION OF THIS OBLIGATION is such that

WHEREAS the principal is submitting herewith a bid to the commission on route(s) _____

in _____ County(ies),
project (s) _____

for construction or improvement of state highway as set out in said bid;

NOW THEREFORE, if the commission shall accept the bid of the principal and if the principal shall properly
execute and deliver to the commission the contract, contract bond, and evidence of insurance coverage in compliance with the
requirements of the bid, the specifications, and the provisions of section 227.100 RSMo, to the satisfaction of the commission,
then this obligation shall be void and of no effect, otherwise to remain in full force and effect.

In the event the said principal shall, in the judgment of the commission, fail to comply with any requirement as set
forth in the preceding paragraph, then the state of Missouri, acting by and through the commission, shall immediately and
forthwith be entitled to recover the full penal sum above set out, together with court costs, attorney's fees, and any other expense
of recovery.

The principal and surety hereby certify that the document is the original or a verbatim copy of the bid bond form
furnished by the Commission, in accordance with Sec 102.9 of the Missouri Standard Specifications for Highway Construction.

Principal

SEAL

By _____
Signature

Surety

SEAL

By _____
Signature of Attorney in Fact

NOTE: This bond must be executed by the principal, and by a corporate surety authorized to conduct surety business in the
state of Missouri.

AFFIDAVIT of COMPLIANCE

Section 285.530.2

State of Missouri) ss

County of _____)

Now this ____ day of _____, 20____, the undersigned, being first duly sworn, deposes and says:

- 1. I am more than 18 years of age.
- 2. I make this affidavit from my personal knowledge of the facts stated herein or upon information and facts available to me as a duly authorized owner, partner, corporate or LLC officer or Human Relations Director of _____
(name of Corporation, LLC, sole proprietorship or partnership)
- 3. I am authorized to make this affidavit on behalf of _____
(name of business entity, same as above)
- 4. I state and affirm that _____
(name of business entity, same as above) is enrolled and is currently participating in E-Verify, a federal work authorization program or another equivalent electronic verification of work authorization program operated by the United States Department of Homeland Security under the Immigration Reform and Control Act of 1986.
- 5. Further, _____
(name of business entity, same as above) does not knowingly employ any person who is an unauthorized alien.
- 6. Further, _____
(name of business entity, same as above) has performed an electronic verification check as described above on all workers hired since January 1, 2009 or obtained documents required for completion of a federal I-9 form before it began participating in e-verify.

- 7. Attached to this affidavit is a true and accurate copy of this company's Memorandum of Understanding with the United States concerning the use of e-verify.

I certify under penalty of perjury that the statements above are complete, true and accurate to the best of my knowledge and belief.

Authorized Agent, Partner, Owner, or Officer

If business has a Human Relations Director or equivalent that person must sign as an affiant as well.

I certify under penalty of perjury that the statements above are complete, true, and accurate to the best of my knowledge and belief.

Human Relations Director

This form is promulgated pursuant to 15CSR 60-15-.020. Use of this form is not required but the Attorney General has deemed this affidavit sufficient in form to satisfy the requirements of section 285.540, RSMo., Supp. 2008.

FURTHER THE AFFIANT SAYETH NOT

(Signature)

On this ___ day of _____ in the year 20 ____, before me, _____ a Notary Public in and for said State, personally appeared _____ know to me to be the person who executed the within affidavit, and acknowledged to me that he/she executed the same for the purposes therein stated.

IN WITNESS WHEREOF, I have hereunto set my hand and affixed my official seal in the county and State aforesaid, the day and year first above written.

Notary Public

My Commission Expires:

NOTICE OF AWARD

To: _____

PROJECT DESCRIPTION:

Furnishing and installing a 14'x45' hopper bin, overhead conveyor and catwalk, under bin mixer, and loadout conveyor as shown in the plans and detailed in the specifications. Additionally, a 60'x120' hoop structure building with precast walls and concrete slab shall be furnished and installed as shown in the plans and specifications.

The OWNER has considered the BID submitted by you for the above-described WORK in response to its Advertisement for Bids dated _____, 2026, and Information for Bidders.

You are hereby notified that your BID has been accepted for items in the amount of, _____ (\$ _____).

You are required by the Information for Bidders to execute the Agreement and furnish the required CONTRACTOR'S Performance BOND, Payment BOND and certificate of insurance within ten (10) calendar days from the date of this Notice to you.

If you fail to execute said Agreement and to furnish said BONDS within ten (10) days from the date for this Notice, said OWNER will be entitled to consider all your rights arising out of the OWNER's acceptance of your BID as abandoned and as a forfeiture of your BID BOND. The OWNER will be entitled to such other rights as may be granted by law.

You are required to return an acknowledged copy of this NOTICE OF AWARD to the OWNER.

Dated this ___ day of _____, 2026

ST. JOSEPH REGIONAL PORT AUTHORITY

By _____

Title _____

ACCEPTANCE OF NOTICE

Receipt of the above NOTICE OF AWARD is hereby acknowledged by _____, this the ___ day of _____, 2026.

By _____

Title _____

CONTRACT AGREEMENT

THIS AGREEMENT, made and entered into by and between St. Joseph Regional Port Authority, (hereinafter referred to as the Owner) and _____ (herein referred to as the Contractor).

WITNESSETH: That for and in consideration of the acceptance of Contractor's bid and the award of this contract to said Contractor by the Owner and in further consideration of the agreements of the parties herein contained, to be well and truly observed and faithfully kept by them, and each of them, it is agreed between the parties as follows, to wit:

The Contractor at its own expense hereby agrees to do or furnish all labor, materials, and equipment called for in the proposal designated and marked:

Furnishing and installing a 14'x45' hopper bin, overhead conveyor and catwalk, under bin mixer, and loadout conveyor as shown in the plans and detailed in the specifications. Additionally, a 60'x120' hoop structure building with precast walls and concrete slab shall be furnished and installed as shown in the plans and specifications.

and agrees to perform all the work required by the contract as shown on the plans and specifications. The "Notice to Contractor," "Plans," "Proposal," "Contract Bond," "Acknowledgment," "Notice to Proceed", and all change orders are made a part hereof as fully as set out herein.

It is understood and agreed that, except as may be otherwise provided for by "Job Special Provisions," "General Provisions," and "Supplemental Specifications," included in the Proposal, the work shall be done in accordance with the most current "Missouri Standard Specifications for Highway Construction" and "Missouri Standard Plans for Highway Construction", including all revisions to these documents, which are part and parcel of this contract, and are incorporated in this contract as fully and effectively as if set forth in detail herein.

The Contractor further agrees that it is fully informed regarding all of the conditions affecting the work to be done, and labor and materials to be furnished for the completion of this contract, and that its information was secured by personal investigation and research and not from any estimates of the Owner; and that it will make no claim against the Owner by reason of estimates, tests, or representation of any officer, agent, or employees of the Owner.

The said Contractor agrees further to begin work not later than the authorization date in the Notice to Proceed and to complete the work within the time specified in the proposal or such additional time as may be allowed by the engineer under the contract.

The work shall be done to complete satisfaction of the Engineer of the Owner and, in case the State or any agency thereof is participating in the payment of the cost of construction of the work, shall also be subject to inspection and approval at all times by the proper agent or agents of such government agency.

The parties hereto agree that this contract in all things shall be governed by the laws of the State of Missouri.

The Contractor agrees that it will comply with all state laws and regulations and local ordinances and that it will comply and cause each of its subcontractors, if any, to comply with all state laws and regulations and directives pertaining to nondiscrimination against any person on the ground of race, color, religion, creed, sex, age, ancestry, or national origin in connection with this contract, including procurement of materials and lease of equipment therefore, in accordance with the special provisions on that subject attached hereto, incorporated in and made a part of the contract.

The Contractor expressly warrants that it has employed no third person to solicit or obtain this contract on its behalf, or to cause or procure the same to be obtained upon compensation in any way contingent, in whole or in part, upon such procurement; and that it has not paid, or promised or agreed to pay, to any third person, in consideration of such procurement, or in compensation for services in connection therewith, any brokerage, commission, or percentage upon the amount receivable by it hereunder, and that it has not, in estimating the contract price demanded by it, included any sum by reason of any such brokerage, commission, or percentage, and that all moneys payable to it hereunder are free from

obligation to other entities for services rendered, or supposed to have been rendered, in the procurement of this contract. Contractor further agrees that any breach of this warranty shall constitute adequate cause for the annulment of this contract by the Owner, and the Owner may retain to its own use

from any sums due or to become due hereunder an amount equal to any brokerage, commission, or percentage so paid, or agreed to be paid.

Under penalty of perjury under the laws of the United States and/or false declaration under the laws of Missouri, and any other applicable state laws, the Contractor Signatory certifies that the Contractor and its officials, agents, and employees have neither directly nor indirectly entered into any agreement, participated in any collusion or otherwise taken any action in restraint of free competitive bidding in connection with this contract, and that the Contractor intends to do the work with its own bonafide employees or subcontractors and did not bid for the benefit of another contractor.

The Owner agrees to pay the Contractor in the manner and in the amount provided in the said Standard Specifications and Proposals.

IN WITNESS WHEREOF, the parties hereunto have hereunto set their hands and affixed their seals, this _____ day of _____, 2026.

ST. JOSEPH REGIONAL PORT AUTHORITY
Party of the First Part (OWNER)

By _____
Chairman

ATTEST: (SEAL)

[Attest Person Title Here and Printed Name]

By _____
Authorized Contractor Signature

Printed Name of Signatory

ATTEST: (SEAL)

[Attest Person Title Here and Printed Name]

CONTRACT BOND

KNOW ALL MEN BY THESE PRESENTS: That we _____

_____ as principle, and _____

as surety, are held and firmly bound unto the St. Joseph Regional Port Authority in the penal sum of: _____

_____ DOLLARS (\$ _____) as the same may be increased by any and all changes in or additions to said contract which may hereafter be made, lawful money of the United States, to be paid to the said St. Joseph Regional Port Authority or to its certain agents, attorneys, or assigns, for which sums of money, well and truly to be paid, we bind ourselves, our heirs, successors, assigns, executors, and administrators, jointly and severally, firmly by these presents.

SEALED with our seals and dated _____

The condition of this obligation is such that

WHEREAS, the said bounden principal has entered into a certain contract with the St. Joseph Regional Port Authority acting by and through the Board of Directors, said contract being marked.

a copy of said contract being hereto attached and made a part hereof and bearing date of _____

NOW, THEREFORE, if the said principal shall comply with and fulfill all the conditions of said contract, including those under which principal agrees to pay the prevailing hourly rate of wages for each craft or type of workman required to execute the contract in the locality as determined by State authority, as applicable, or by final judicial determination, and properly and promptly complete the work in accordance with the provisions of said contract, plans and specifications without any hidden defects, and furnish all the labor and materials required by said contract, and any and all changes in, or additions to said contract, which may hereafter be made, and shall perform all the undertakings stipulated by said bounden principal to be performed and within the time mentioned in said contract, or within any additional time granted by the St. Joseph Regional Port Authority, which may be granted without notice to or consent from the surety, and shall pay for all materials, lubricants, fuel, coal and coke, repairs on machinery, groceries and foodstuff, equipment and tools consumed or used in connection with the construction of such work, and all insurance premiums, both compensation, and all other kinds of insurance, on said work, and for all labor performed in such work, whether by subcontractor or claimant in person or by its employee, agent, servant, bailee, or bailor, then this to be void; otherwise it shall be and remain in full force and effect.

ATTEST: (SEAL)

Secretary

Principal

By _____

Title _____

Surety

ATTEST: (SEAL)

By _____

Title _____

Address – Agent or Broker

Street

City

Name and Street Address of Agent to Whom All
Correspondence Should be Directed Relating to
Contract and Bond.

Name

Street

City, State

3. Form to be used if Contractor is a corporation

State of _____)

) ss.

County of _____)

On this _____ day of _____, 20 _____, before me appeared _____, to me personally known, who being by me duly sworn, did say that he/she is the _____ of _____ (the Contractor) and that the seal affixed to the foregoing agreement and contract bond is the corporate seal of said corporation, and that the foregoing proposal, contract agreement, and contract bond were signed and sealed in behalf of said corporation by authority of its board of directors, and he/she acknowledges said instruments to be the free act and deed of said corporation.

Witness my hand and seal at _____, _____, the day and year first above written.

(SEAL)

Notary Public

My commission expires _____, 20 _____.

NOTICE TO PROCEED

TO: _____

DATE: _____
PROJECT: Commodities Blending and Storage
MoDOT Project #WCI26000141

You are hereby notified to commence WORK in accordance with the Agreement dated _____, 2026 on or before _____, 2026, and you are to complete the WORK _____, 2026.

ST. JOSEPH REGIONAL PORT AUTHORITY
(Owner)

By: _____

Title: _____

ACCEPTANCE OF NOTICE

Receipt of the above NOTICE TO
PROCEED is hereby acknowledged by

this the _____ day
of _____, 2026

(Contractor)

By _____

Title _____

GENERAL SPECIAL PROVISIONS

GENERAL

This proposal and contract contains provisions requiring payment of the prevailing hourly rate of wages for each craft or type of workman required to execute the contract as determined by the Department of Labor and Industrial Relations (State), and a schedule of minimum wages as determined by the Department of Labor and Industrial Relations.

GOVERNING SPECIFICATIONS AND DEFINITION CHANGES

The general requirements, provisions and technical specifications governing the completion of the work contemplated shall be the Missouri Standard Specifications for Highway Construction and insurance requirements together with the General and Job Special Provisions and other State requirements contained in the contract documents. The General and Job Special Provisions and the Plans shall take preference over all other documents whenever any disagreement exists.

Contract Form, Contract Bond and Contractor's Acknowledgments will be in identical form to those contained herein.

All reference to the "Commission" made in the Missouri Standard Specifications for Highway Construction, 2026, shall be interpreted as the Regional Port Authority. All reference to the "Engineer" made in the above standard specifications shall be interpreted as the Board President or his designated representatives. All reference to the "State" made in the above standard specifications shall be interpreted as the Port Authority.

INSURANCE

- A. Before commencing of use of Railroad Crossing or entry on any portion of the Licensor's property, the Licensee shall obtain the insurance coverage described in Exhibit C, attached hereto and hereby made part of and to provide to the Licensor, the insurance policies, certificates, binders and endorsements described therein.
- B. Regional Port Authority required insurance.

General

The Contractor shall secure and maintain throughout the duration of the Contract, insurance of such types and in such amounts as may be necessary to protect himself, and the interests of the OWNER and ENGINEER against all hazards or risks of loss as herein specified. The form and limits of such insurance, together with the underwriter thereof in each case, shall be approved by the OWNER but, regardless of such approval, it shall be the responsibility of the Contractor to maintain adequate insurance coverage at all times. Failure of the Contractor to maintain coverage shall not relieve him of any contractual responsibility or obligation.

If a part of the contract work is to be sublet, the Contractor shall do the following: (1) Cover any and all subcontractors in his insurance policies, or (2) Require each subcontractor not so covered to secure insurance which will protect said subcontractor against all applicable hazards or risks of loss designated herein.

Workmen's Compensation & Employer's Liability Insurance

This insurance shall protect the Contractor against any and all claims brought under the Workmen's Compensation law for the state or states involved in the work performed under this contract. It shall also protect the Contractor against claims for injury to, disease, or death of workmen engaged

in work under this contract which, for any reason, may not fall within the provisions of the Workmen's Compensation Act. This policy shall include an "all states" endorsement.

Liability limits shall not be less than the following:

Workmen's Compensation - Statutory
Employer's Liability - \$100,000 per person
Disease Liability - \$100,000 aggregate

Comprehensive General Liability Insurance

This insurance, to be on comprehensive form, shall protect the Contractor against any and all claims for injuries to members of the public and damage to property or others arising out of any act or omission of the Contractor, his agents, employees, or subcontractors, in connection with the operation or performance of work under this contract.

In addition, this general liability insurance policy shall specifically insure the contractual liability of the Contractor assumed under the foregoing paragraph.

The property damage liability coverage under this policy shall contain no exclusion (commonly referred to as XC&UP exclusion) relative to blasting, explosion, collapse of buildings, or damage to underground property.

Liability limits shall not be less than the following:

Bodily Injury - \$ 500,000 per person
Bodily Injury - \$1,000,000 per accident
Property Damage - \$ 500,000 per accident
Property Damage - \$ 500,000 aggregate

Installation Floater Insurance

This insurance shall insure and protect the Contractor and OWNER from all insurable risks of physical loss or damage to materials and equipment not otherwise covered under Builder's Risk Insurance, in warehouse or storage areas, during installation, during testing, and after the work is completed.

It shall be of the "All Risks" type with coverage designed for the circumstances which may occur in the particular work included in this contract.

Coverage shall be for an amount not less than the value of the work at completion, less the value of the materials and equipment insured under Builder's Risk Insurance.

The value shall include the aggregate value of any OWNER furnished equipment and materials to be erected or installed by the Contractor not otherwise insured under Builder's Risk Insurance.

Installation Floater Insurance shall also provide for losses, if any, to be adjusted with and made payable to the Contractor and the OWNER, as their interests may appear.

If the aggregate value of the OWNER furnished equipment is less than \$10,000, such equipment may be covered under Builder's Risk Insurance, and if so covered, Installation Floater Insurance may be omitted.

Owner's Liability Insurance

This insurance shall be in the name of the OWNER, maintained in force for the duration of the contract, by the Contractor.

Policy shall be for the same limits of liability as the Comprehensive General Liability Insurance and shall protect the OWNER against any and all claims, and liabilities for injury to, or death of persons, or damage to property caused by, or alleged to have been caused by, the negligent acts or omission of the Contractor, his agents, employees, or subcontractors, growing out of the operations performed under the terms of the contract.

NOTICE OF LETTING

After the date is fixed for the receipt of bids, the Port Authority may, in addition to the notice required by law, give notice of such date by mail directly to those Contractors known to the Port Authority as being engaged in the type of construction to be bid.

PROPOSAL GUARANTY

A bidder's deposit in cash or certified check payable to the Port Authority, for not less than five (5) percent of the amount of the bid, or by a bid bond will be required before a proposal will be considered.

CONTRACT BOND

A contract (performance and payment) bond shall be provided for the project. A cashier's check or irrevocable letter of credit in the amount of the total bid (base bid plus accepted alternates), will be accepted in lieu of a contract bond.

INSPECTION OF WORK

The Contractor is hereby informed that this is a State project and when the State pays all or any portion of the cost of a project, the State laws, and the rules and regulations made pursuant to such laws, must be observed by the Contractor, and the work and project records shall be subject to inspection of the appropriate State Agency as provided elsewhere.

The Contractor is further informed that the Missouri Department of Transportation acts as a coordinating agent for the Owner, therefore, the work and project records shall also be subject to inspection by agents of the Missouri Department of Transportation.

On this project, the resident inspector will be an authorized representatives designated by the board.

All materials and each part of, or detail of, the work shall be subject to inspection by the Engineer, his authorized representatives and officials of other State agencies having jurisdiction over the work or funding of the project. This shall specifically include representatives of the Missouri Department of Transportation.

Access to all parts of the work shall be furnished with such information and assistance by the Contractor as is required to make a complete and detailed inspection. In lieu of inspection and testing, the Port Authority may request, and the Contractor shall provide, certification that materials used in the construction meet all specification requirements. Acceptance or rejection of minor amounts of commercially available materials may be made on the basis of visual examination.

CONTRACT TIME FOR COMPLETION OF WORK

The computation of time by working day will be based on Sections 108.7.1 of the MoDOT Standard Specifications except that the Engineer will advise the Contractor each month, by written notice, the number of working days charged to the contract during the preceding month.

The Contractor shall be prepared to accept the Notice to Proceed within fifteen days after the Notice of Award of the contract.

PROGRESS PAYMENT REQUESTS

The Contractor may make monthly payment estimates to the Engineer, in writing for the materials in-place, the work performed during the monthly interval and the value thereof at the contract unit bid prices. The proper percentage with relation to completion will be allowed for all completed items. In accordance with Missouri Prompt Pay Act (34.057 RSMo.), the Owner may withhold payment for any of the reasons outlined in 34.057 RSMo., or as determined by the engineer.

SITE CONDITIONS

The Contractor shall view the site of the work and make his own determination of the conditions to be encountered in accomplishing the work.

SURVEYS

The Engineer will locate the survey points shown on the plans and provide the Contractor with an elevation benchmark. All other surveying, construction stake out, and setting lines and grades is the responsibility of the Contractor.

SUBCONTRACTORS

The Contractor shall include the names of DBE and other subcontractors to be utilized on the project on the proposal forms. Prior to commencing work, the Contractor shall provide the Engineer with the names of all subcontractors for approval. The subcontractors listed shall be those who will actually accomplish the work and second-tier subcontracting will not be permitted. Should for any reason a subcontractor not be able to perform the work indicated, the Contractor shall notify the Engineer and obtain approval for assigning such work to another subcontractor before accomplishing the work.

QUANTITIES

The quantities contained in the proposal represent an estimate of the work to be accomplished and shall be considered the final pay quantities unless a variation in excess of 10% can be verified and documented by the Contractor, except for the following bid items listed below. If a variation in excess of 10% is found due to error in the quantity calculations or changed field conditions, the Contractor shall be paid for the quantity of work actually accomplished at the unit price contained in his proposal. No adjustment in unit price will be allowed for any overrun or underrun of quantities.

For items such as rock blanket and rock surface, the Contractor shall provide the Engineer with scale tickets as evidence that the required quantities of material have been delivered. Rock surface will be measured by the weight of materials actually delivered.

ENVIRONMENTAL PROTECTION

The design of this project has been reviewed by various State Agencies, including the Corps of Engineers, the Missouri Department of Natural Resources and the Missouri Conservation Commission. The Contractor's attention is called to various management practices and requirements of these agencies contained in the Contract Documents. The Contractor shall exercise prudent precautions to protect water quality, cultural resources, and rare and endangered species to the greatest extent practical. The Contractor shall be totally responsible for any actions taken by Local, State and Federal agencies because of his operations.

MATERIAL CERTIFICATION AND TESTING

Written certification for all materials shall be provided to the Engineer at least ten (10) days prior to subject material being incorporated into the work. The certification shall state the type, source, quantity, and other

applicable information on the material and shall state that the material being supplied meets all provisions of the contract documents. This certification shall be signed by a responsible individual of the supplier.

Job control tests shall be run by the Port Authority or its representative as the work progresses to assure the Port Authority that the project is constructed in compliance with the applicable specifications. Independent assurance samples and tests may be taken by Snyder & Association, Inc. personnel and shall be submitted to the District Engineer prior to final acceptance of the project. Certain small quantities of materials may be accepted without complying with these sampling and testing requirements.

BUILDING PERMIT COST

1. Building permit costs shall be considered incidental, include in the cost of other items. Below is the City of St. Joseph's permit cost for new building construction:

Sec. 7-400. Building fee schedule.

The following is a schedule of the building permit fees (permits are required for each address and unit or apartment):

(1) *New building in excess of 120 square feet:*

- a. Commercial:

\$63.00 application fee, plus permit fee calculated using BOCA formula:

Gross area square footage x gross area modifier (80.85 for average cost per square foot as defined by BOCA) x Type of Construction (a factor provided in the most recent BOCA table) x Permit Fee Modifier (the amount calculated to take into account total annual city construction value divided into total expenditures for property development) (sq ft x 80.85 x [cf] x .002)
(see Table 1A [on file in the office of the city clerk]).

WARRANTY

No guarantee or warranty will be required for this project.

JOB SPECIAL PROVISIONS – TABLE OF CONTENTS

(Job Special Provisions shall prevail over Specification and/or General Provisions whenever in conflict therewith)

General..... pg JP-3
Mobilization pg JP-3
Removals pg JP-3
Subgrade Preparation pg JP-3
Earthwork pg JP-3
12" Aggregate Base pg JP-3
Concrete..... pg JP-4
Erosion Control..... pg JP-4
Surface Restoration..... pg JP-4
Grade Adjustments..... pg JP-5
Utility Relocates..... pg JP-5
Utilities Used by Contractor pg JP-5
Material Certification..... pg JP-5
Material Testing..... pg JP-5
Testing Acceptance..... pg JP-5
Existing Facilities..... pg JP-5
Existing Sub-Surfaces Pipe Lines and Structures pg JP-5
Existing Stakes and Monuments pg JP-6
Control of Work pg JP-6
Construction Staking pg JP-6
Construction Notification pg JP-6
Maintenance of Traffic..... pg JP-6
Right –Of-Way..... pg JP-6
Protection of Public, Work, and Property..... pg JP-7
Permits and Licenses pg JP-7
Compliance with Applicable Law pg JP-7
Liquidated Damages pg JP-7
Extra Work..... pg JP-7
Unit Prices pg JP-8
Payments pg JP-8
Cleanup..... pg JP-8
Lawsuit..... pg JP-8
Incidental Work..... pg JP-8
Foundation Preparation and Grading pg JP-8
Reinforced Concrete, Footings, Walls and Slab..... pg JP-8
Buy American Statute..... pg JP-9

I HEREBY CERTIFY that these specifications were prepared by me or under my direct personal supervision and that I am a duly Registered Professional Engineer under the laws of the State of Missouri.

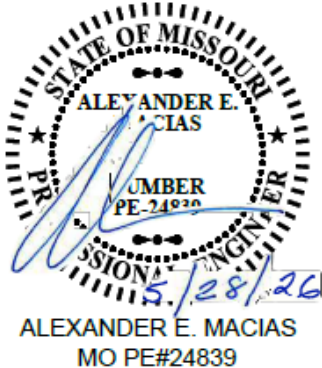

Alexander E. Macias, P.E.
MO Registration No. E-24839

JOB SPECIAL PROVISIONS

GENERAL

The State of Missouri is participating in the cost of construction of this project. This proposal and contract contains provisions requiring payment of the prevailing hourly rate of wages for each craft or type of workman required to execute the contract as determined by the Department of Labor and Industrial Relations.

Missouri Standard Specifications for Highway Construction, 2026 and supplements thereto, shall be used as basic specifications except as modified herein.

WORK BY CONTRACTOR

MOBILIZATION

This item shall consist of preparatory work and operations, including, but not limited to, those necessary for the movement of personnel, equipment, supplies, and the incidentals to the project site; for the establishment of all offices, buildings, and other facilities necessary for work on the project except as provided in the contract as separate pay items; and for all other work and operations which must be performed or costs incurred prior to beginning work on the various items on the project site. Erosion control is included in this bid item.

Payment will be based on the contract lump sum price for "Mobilization", partial payments will be allowed as per Missouri Standard Specifications for Highway Construction, 2026.

REMOVALS

This item includes removal and disposal of all existing pavement, piping, trees and any other removal required for project construction. Contractor is responsible for locating a disposal site. All disposals will be in accordance with MoDNR rules and regulations.

SUBGRADE PREPARATION

Item includes subgrade preparation required under concrete as well as shoulders. All subgrade beneath pavement and slabs shall be compacted to 95% of standard proctor.

EARTHWORK

Pricing for earthwork includes all work required to achieve final grade (in areas of both cut and fill) as shown on the plans. Borrow sites shall meet the requirements provided in these specifications. Contractor shall ensure all transitions between new grade and existing are smooth and maintainable. Contact engineer if grading issues arise.

Compact the backfill in paved areas to at least 95% of maximum standard proctor density. Compact backfill outside of slabs or roadway pavement to not less than 90% of maximum standard proctor.

12" AGGREGATE BASE UNDER HOOP STRUCTURE

After completion of grading contractor shall establish a minimum of 12" thick aggregate base consisting of MoDOT Type 5 base. Contractor to submit sieve analysis from quarry for approval. Tensar Triaxial Geogrid shall be placed on 6" of scarified and recompacted subgrade followed by 12" type 5 base.

CONCRETE**Products**

- A. Cement: ASTM C150, Type I - Normal Portland type.
- B. Normal Weight Aggregates: ASTM C33, and as herein specified. Provide aggregates from a single source for exposed concrete. Use crushed stone aggregate for all exposed concrete and floor slabs. Gravel aggregate may be used for unexposed concrete, footings, and grade beams. Aggregate for exposed concrete shall limit chert, shale, iron oxide, and deleterious materials. Maximum aggregate size to be 1" (Unless noted otherwise).
 - 1. Natural Sand Fine Aggregate: ASTM C-33; clean, hard, strong, durable, and uncoated. Limit shale, chert, coal, and iron oxide.
 - 2. Crushed Limestone Coarse Aggregate: ASTM C-33; clean, hard, durable, and uncoated.
 - a) Limit clay lumps to 0.5 percent, coal and carbonaceous shale to 0.5 percent, total of shale and coal combined to 1.0 percent, iron oxide to 0.5 percent, and unsound chert particles retained on 3/8 inch (9mm) sieve to 1.5 percent. Chert particles which break into 3 or more pieces when subjected to MoDOT freezing and thawing test shall be considered "unsound".
- C. Lightweight Aggregate: ASTM C330.
- D. Water: Potable.

Admixtures

- A. Air-Entraining Admixture: ASTM C 260, certified by manufacturer to be compatible with other required admixtures.
- B. Water-Reducing Admixture: ASTM C 494, Type A.
- C. High-Range Water-Reducing Admixture (Super Plasticizer): ASTM C 494, Type F or Type G.
- D. Calcium chloride is not permitted.

Concrete Mix

- A. Prepare design mixes for each type and strength of concrete by laboratory trial batch or field experience methods as specified in ACI 301.
- B. Design mixes to provide normal weight concrete with the following properties, as indicated on drawings and schedules:
 - 1. 4000 psi 28-day compressive strength; W/C, 0.45 maximum (or greater depending on hoop manufacture requirements).
- C. Adjustment to Concrete Mixes: Mix design adjustments may be requested by contractor when characteristics of materials, job conditions, weather, test results, or other circumstances warrant; at no additional cost to Owner and as accepted by Engineer. Laboratory test data for revised mix design and strength results be submitted to and accepted by Engineer before using in work.

EROSION CONTROL

Erosion control shall include installation of silt fence and/or ditch checks as required and maintenance as needed throughout the duration of the project for continuous erosion control. Contractor is responsible for identifying eroding areas and providing adequate control measures to address the problem. This is not a separate bid item and included in the cost of mobilization. Contractor to comply with Clean Water Act and permitting from Missouri Department of Natural Resources and the City of St. Joseph.

SURFACE RESTORATION

Lump sum pricing for surface restoration includes all equipment, labor, and materials required to provide smooth surfaces with gentle grade breaks prior to aggregate surface placement. Contractor shall ensure all abrupt grade changes are eliminated and all surfaces match in with the newly constructed trail and existing drives, parking areas, etc.

GRADE ADJUSTMENTS

Minor grade adjustments are anticipated to match field conditions, improve planned slopes, or to ensure proper drainage. These adjustments are expected and will be considered incidental to the project. No additional payment will be provided for minor grade variations.

UTILITY RELOCATES

Contractor is responsible for coordination of any required utility relocates including associated signing for the utilities. Contact information for the utility companies is provided on the plans.

UTILITIES USED BY CONTRACTOR

The Contractor shall provide all electricity, water, gas, etc. required for the work under his contract.

MATERIAL CERTIFICATION

Written certification for all materials shall be provided to the Engineer at least ten (10) days prior to subject material being incorporated into the work. The certification shall state the type, source, quantity, and other applicable information on the material and shall state that the material being supplied meets all provisions of the contract documents. This certification shall be signed by a responsible individual of the supplier.

MATERIAL TESTING

Test reports or certifications are necessary for all material incorporated into the work. The test report or certification must show the source and quantity of material being reported and if it meets the specifications. Job control tests shall be performed by the St. Joseph Regional Port Authority or its representative as the work progresses to assure the St. Joseph Regional Port Authority that the project is constructed in compliance with the applicable specifications. Certain small quantities of materials may be accepted without complying with these sampling and testing requirements. The contractor shall notify the engineer prior to each concrete pour.

TESTING ACCEPTANCE

The ENGINEER shall follow Missouri Department of Transportation methods of testing all materials and work. The Contractor shall notify the ENGINEER, in writing, if at any time he needs more tests, or requires test results for further evaluation of his work.

EXISTING FACILITIES

Private and public facilities and improvements, natural obstructions, and other physical obstructions and structures encountered during construction shall be protected or removed as per the job requirements, regardless of whether or not their existence or location is shown on the plans. Particular care shall be exercised while working around these facilities, with the Contractor totally responsible for any damages with repairs being made at the Contractor's expense.

EXISTING SUB-SURFACE PIPE LINES AND STRUCTURES

Existing sub-surface pipelines, sewers, waterlines, culverts, etc. near the work have been located according to the best information available. No guarantee is made concerning their accuracy, however, the Contractor is to assume full responsibility for the location, maintaining, and/or repairing in a satisfactory manner all such existing underground facilities. No delay will be allowed, nor any claim allowed, for encountering any existing underground facilities.

The Contractor shall make every effort to locate all underground utility lines, conduits, and structures by investigating in advance of trench excavation and by contacting the owners of the affected utilities. Any damages caused to affected utilities by the Contractor's work shall be repaired entirely at the Contractor's expense. No additional payment or claim will be allowed when redesign of project, due to utility conflicts, is required.

EXISTING STAKES AND MONUMENTS

The Contractor must carefully preserve benchmarks, reference points, and stakes set by the ENGINEER, and in case of their willful or careless destruction, the Contractor will be charged with the expense of their replacement, and he shall be responsible for any mistakes that may be caused by their unnecessary loss or disturbance. In the case of any permanent monuments or benchmarks which must be removed or disturbed during construction, the Contractor shall properly reference the monument for relocation.

CONTROL OF WORK - Delete Sec. 105.15.1.1 & Substitute the following:

105.15.1.1 - If the contract contains seasonal items such as sodding or painting, or such items as might delay the final completion of the project, a partial acceptance of the completed portion may be made prior to completion of the entire project. If the Engineer finds upon inspection that the completed work is in acceptable condition, he will so notify the Contractor in writing and after such notice has been given, the Contractor will be relieved of the duty of maintaining and protecting that work to the extent provided in the notice.

CONSTRUCTION STAKING

All construction staking shall be furnished by the CONTRACTOR.

CONSTRUCTION NOTIFICATION

The Contractor is responsible for notifying the Engineer/Owner each day he will work. Failure to notify the Engineer/Owner shall cause all work accomplished, without construction inspection, to be deleted from the contract. Shall the contractor fail to notify the Engineer/Owner of his work schedule, the Contractor shall be responsible for paying Engineers/Owner's fees involved in travel time, lost wages, etc. if Contractor does not work.

MAINTENANCE OF TRAFFIC

All street work, trenching, excavation, and other construction work shall be made in a manner to cause the least interruption to vehicular or pedestrian traffic. Where permits are required of the Contractor to excavate or obstruct public property, he shall in all ways comply with the provisions or requirements of the property authorities issuing such permits including, but not limited to, the requirements as to time, notice required, warning devices and temporary structures required. Prior to closing any streets, the Contractor shall notify the City Administrator or his designated representative.

The Contractor shall provide for access for emergency vehicles at all times.

RIGHT-OF-WAY

Construction shall be on the right-of-way provided by the OWNER.

The Contractor shall limit construction operations within the above listed right-of-way or as shown on the Drawings. Existing physical facilities such as structures, buildings, etc., are not to be damaged and are not a part of the easement.

If the Contractor wishes to place material or equipment on private property, he shall furnish a written agreement with the OWNER prior to placement.

PROTECTION OF PUBLIC, WORK, AND PROPERTY

The Contractor shall continuously maintain adequate protection for all his work from damage and shall protect the OWNER'S property from injury or loss arising in connection with this Contract until final acceptance by the OWNER and ENGINEER of the project.

The Contractor shall take all necessary precautions for the safety of the public, employees, and OWNERS on the work, and shall comply with all applicable provisions of State, and Local safety laws and building codes to prevent accidents or injury to persons on, about, or adjacent to the premises where the work is being performed. He shall erect effective barricades on which shall be placed acceptable warning signs on all streets, roads, highways and other public thoroughfares which are closed to traffic.

All open trenches and excavations, and other construction work shall be provided with suitable signs, barriers, and lights to provide protection to the public. Other obstructions such as material and equipment shall be provided with similar warning signs and lights. All excavated material shall be piled in a manner that will not endanger the workers or public and will avoid obstructing sidewalks or driveways.

All barricades, obstructions, and signs shall be lighted with warning lights at night from sunset to sunrise.

All signs, barricades, and lights and other protective devices shall be in conformance with the Manual of Uniform Traffic Control Devices. Rules and regulations of the local authorities respecting safety provisions shall be observed. These protective devices shall be installed prior to commencing construction and shall be maintained throughout the project until completion and acceptance by the OWNER and ENGINEER.

PERMITS AND LICENSES

The Contractor shall pay the expense of all licenses and permits required for work under his contract. It is the Contractor's responsibility to obtain all permits and licenses required. Including Railroad permit and fees.

COMPLIANCE WITH APPLICABLE LAW

All construction shall be in accordance with applicable State, and Local laws, including the Occupational Safety and Health Act of 1970 and current revisions.

LIQUIDATED DAMAGES

Liquidated damages are to be payment to the OWNER for damages and not as a penalty for work in default of the contract. The amount of damages and construction dates are as specified in the BID form or in the Contract.

Liquidated damages shall be deducted from the monthly and final payment estimates.

EXTRA WORK

When directed, in writing, by the ENGINEER, the Contractor shall furnish materials and perform extra work not otherwise provided for by the terms of the Contract, but which is connected with or is necessary for the proper completion of the Work for which the Contractor has bid. Such materials shall be furnished and work performed as part of the Contract and subject to its provisions. Payment for any such Work shall be determined by the ENGINEER and the Contractor before such Work is done on the basis: (1) of unit

bid prices, (2) of an agreed lump sum price, or (3) of the actual cost of materials and labor furnished, compensation and public liability insurance, and payroll taxes, plus fifteen percent (15%), together with agreed rental prices for use of tools, equipment, and plant.

No claim for any extra work will be allowed unless accompanied by a written work order by the ENGINEER authorizing such extra work and defining the agreed basis of payment.

The Contractor shall, before the tenth day of each month, file with the ENGINEER, in writing, all claims for extra work performed during the previous calendar month. If he shall fail to make such claim before such day, his rights to extra pay for such extra work shall be deemed to have been waived and forfeited.

UNIT PRICES

In the event of a discrepancy between unit prices and extensions on the BID, unit prices shall govern.

PAYMENTS

The Contractor shall submit to the ENGINEER on the first day of each month an approximate estimate of the value of work done and unused material delivered and stored on the site of the work during the previous calendar month. The ENGINEER shall review this estimate, indicate his approval of the payment, and present the partial payment estimate to the OWNER or return the partial payment estimate to the Contractor indicating, in writing, his reasons for refusal to approve all, or a part of, the payment. The Contractor shall then make the necessary corrections and resubmit the partial payment estimate. After each such estimate has been approved by the ENGINEER, it shall be sent to the OWNER for his approval.

CLEANUP

The Contractor shall keep the site in a neat and orderly condition. The ENGINEER and OWNER shall be the judge in the event a dispute arises regarding this part of the work.

LAWSUITS

The Contractor shall indemnify and hold harmless the OWNER and ENGINEER from all costs, damages, expenses, or decrees resulting from a lawsuit or other action brought against the Contractor because of alleged failure, performance, negligence, or action by the Contractor or his subcontractors in the fulfilling of these contract documents.

INCIDENTAL WORK

All work shown and not listed as a bid item shall be included in the bid under related items. Incidental work includes intersection grading, adjustments to ensure drainage or ADA compliance, etc.

FOUNDATION PREPARATION AND GRADING

The work will include excavating 12' below slabs (See Plans) including 12" outside of the proposed footings, then compacting the existing subgrade to provide a uniform surface, then place a triaxial geogrid followed by 12" of MoDOT Type 5 base rock compacted in 6" lifts.

REINFORCED CONCRETE SLAB

Contractor to furnish and install reinforcement and concrete as shown on the plans for the base bid. See plans for typical hoop structure slab.

3.0 Bid Bond Requirements. The contractor shall be required to obtain a bid bond for 5% of the total bid amount for the base bid and all add alternates. This bid bond will be considered applicable to the proposed work for any option.

4.0 Basis of Payment. The accepted quantities of the chosen combination of base plus add alternate sections will be paid for by the contract unit bid price for item numbers found within the schedule of items for each section.

BUY AMERICAN STATUTE

Buy American Statute will be enforced.

**SECTION 099500
CONVEYOR SYSTEMS**

PART 1 - GENERAL

1.1. DESCRIPTION

- A. Work included: Furnish and install conveyor as specified in the schedule below and where shown on the drawings. Conveyor shall be a complete unit consisting of electrical motor, truss, supports, footings, all mechanical items, belts, heavy duty bearings, and accessories assembled for use and shall conform to the requirements described within. Conveyors shall be capable of transporting fertilizers and grains.

1.2. BASIC REQUIREMENTS

- A. Furnish materials, labor, expertise, and equipment necessary to complete all work specified in this section.

1.3. REFERENCE STANDARDS

- A. ANSI/CEMA 402-2003 (R2009)
- B. CEMA 502
- C. ISO 433:1991
- D. ISO 10247:1990
- E. ISO 5048:1989

1.4. SUBMITTALS

- A. Shop drawings: Complete assembly and installation drawings, together with detailed specifications and data covering materials used, drive unit, parts, devices, and other accessories forming a part of the equipment furnished shall be submitted in accordance with the submittals section. The data and specifications for each shall include detailed information on the conveyor to include:

CONVEYORS

Manufacturer
Type and model
Rated capacity
Net weight of the entire unit
Mounting support bent details
Data on assembly
Belt information
Bearing Information
Motor

- B. Operation and Maintenance Manuals: Complete with manufacturer's instructions for equipment installation, equipment function, start-up procedures, operation, and preventative maintenance, servicing and troubleshooting.

1.5. QUALITY ASSURANCE

- A. The equipment manufacturer shall be experienced in manufacturing hoist equipment of this technology as specified and that have a record of successful in-service performance. Manufacturer must have a least five (5) similar facilities in operation and have a history of manufacturing this equipment for at least ten (10) years. Upon request, submit evidence of manufacturing experience and installations.
- B. The conveyor shall undergo factory testing and be load certified. This testing will confirm the conveyor will meet the capacity. The testing and tolerances shall be as specified by ASME B20.2012 "Safety standard for conveyors and related equipment.
- C. The equipment manufacturer shall furnish a qualified field service representative to inspect the equipment after installation and to supervise its initial operation. The manufacturer's representative shall inspect the installation and shall provide a written certification that the pump is installed in accordance with the manufacturers requirements. In addition to the time required to verify hoist installation, the following shall be provided:
 - 1. 4 hours for training.
 - 2. (1) 8 hour day for start-up.

1.6. WARRANTY

- A. The equipment shall be warranted for a period of one (1) years against defects in workmanship and materials under normal use, operation and service. If the equipment should fail during the warranty period due to a defective part, it shall be replaced and the units restored at no expense to the Owner.

PART 2 - PRODUCTS

2.1. OPERATING CONDITIONS

- A. Capacity – 300 Ton/Hour (minimum)
- B. Length – as per plan.

2.2. COMPONENTS AND FINISHES

2.2.1. 14" SPOUTING AND ACCESSORIES

- A. 304 stainless steel construction.
 - 1. 30' of spouting
 - 2. Four – two-piece elbows
 - 3. Eight – clamp bands
 - 4. Four – angle ring flanges
 - 5. One 14" electric premium diversion valve
 - 6. Two – square to round transitions

2.2.2. 4' x 10' x 45'-6" Tall Support Tower

A. Mild steel construction.

1. Square tubing columns
2. Square tubing cross braces
3. Angle x-bracing
4. Exterior-grade polyurethane enamel paint

2.2.3. 18" x 42' Tank Fill Auger 300 TPH

A. Stainless steel construction.

1. 12-gauge broke u-trough sections
2. End plates
3. 7-gauge broke support legs
4. Connecting plates, angles, and bolts
5. One - 18" electric curved rack and pinion gates
6. One end discharge

B. Mild steel helicoid auger flighting

1. 3" split bronze hanger bearings with stainless steel hanger plates and grease pipes
2. Bolt lugs

C. 60 HP Baldor motor

1. Three-phase
2. TEFC
3. Premium efficiency
4. Exterior-grade polyurethane enamel topcoat

D. SCXT Dodge gear reducer

1. Belt and sheaves
2. Exterior-grade polyurethane enamel topcoat

E. Ridged fiberglass weather cover with ss retainers

F. Fiberglass drive shield

2.2.4. OVERTANK CATWALK (CK-01)

A. 45' of 72" wide kingpost style catwalk

B. Mild steel construction

1. 3½" square tubing top and bottom rails
2. 2" square tube diagonal rails
3. 24" wide #3 expandex walkway
4. 5" high toe board
5. Manholes in catwalk for tank access
6. 6" channel for auger leg supports
7. Exterior-grade polyurethane enamel paint

2.2.5. THREE TANK VOLUMETRIC BLENDER

- A. Stainless steel construction
 - 1. Three – 24” drag chain meter units
 - a. 2 HP DC Baldor motors and Dodge gear reducer drives
 - b. Sprockets, chain, and fiberglass safety shields
 - 2. Tank meter unit spacers
- B. One micro-nutrient bin
 - 1. 304 stainless steel construction
 - a. Square tube frame
 - b. Four “Cardinal Scale” load cell assemblies per bin
 - c. Bulk bag stand
 - d. Hopper pallet with slide gate
 - 2. Fiberglass construction
 - a. Hopper
 - b. Hopper and hopper pallet lids
 - c. Meter tube
 - 3. Mild steel screen
 - 4. 1 HP Baldor DC motor
 - 5. Dodge gear reducer drive
 - 6. Soft connections to blend auger
- C. One DW impregnation unit
 - 1. 2.8 gpm impregnation pump unit
 - 2. Mild steel floor hugger scale
 - 3. Stainless steel scale stand
 - 4. Stainless steel drip bar
 - 5. Fiberglass drip bar support
 - 6. 1 HP variable speed DC motor

2.2.6. CONTROL SYSTEM

- A. Gateway located in office or at control point
- B. Controlled via computer or tablet (not included)
- C. Designed specifically for fertilizer blending
- D. Motor control units
- E. Interlocked start-up sequence
- F. Node boxes are pre-wired and ready for power

2.2.7. 18” x 36’ BLEND AUGER 300 TPH

- A. Stainless steel construction
 - 1. 12-gauge broke u-trough sections
 - 2. End plate
 - 3. 7-gauge broke support legs
 - 4. Connecting plates, angles, and bolts
- B. Mild steel helicoid auger flighting
 - 1. 3” split bronze hanger bearings with stainless steel hanger plates and grease pipes
- C. 50 HP Baldor motor

1. Three-phase
 2. TEFC
 3. Premium efficiency
 4. Exterior-grade polyurethane enamel paint
- D. SCXT Dodge gear reducer
1. Belt and sheaves
 2. Exterior-grade polyurethane enamel paint
- E. Ridged fiberglass weather cover with stainless steel retainers
- F. Fiberglass drive shield
- 2.2.8. 18" x 17'-7" INCLINED AUGER 300 TPH
- A. Stainless steel construction
1. 12-gauge broke u-trough sections
 2. End plate
 3. 7-gauge broke support legs
 4. Connecting plates, angles, and bolts
- B. Mild steel helicoid auger flighting
1. 3" split bronze hanger bearings with stainless steel hanger plates and grease pipes
- C. 30 HP Baldor motor
1. Three-phase
 2. TEFC
 3. Premium efficiency
 4. Exterior-grade polyurethane enamel paint
- D. SCXT Dodge gear reducer
1. Belt and sheaves
 2. Exterior-grade polyurethane enamel paint
- E. Ridged fiberglass weather cover with stainless steel retainers
- F. Fiberglass drive shield
- 2.2.9. 36' LOAD-OUT BELT CONVEYOR – 300 TPH
- A. 30" wide crescent top belt
1. 200# PVC
- B. Stainless steel construction
1. Formed sections
 2. Connecting plates
 3. Head section
 4. Tail section with take-up
 5. Belt splice
 6. Incline support stand
 7. Tail roller shield
- C. 12" diameter drive roller – crowned and lagged
- D. Snubber roller allows 210° of belt wrap on drive roller
- E. UHMW linear slides on carry side and return side

1. Reduce coefficient of friction and prolongs belt life
- F. 10 HP Baldor motor
 1. TEFC
 2. Three-phase
 3. Premium efficiency
 4. Exterior-grade polyurethane enamel paint
- G. TXT Dodge gear reducer
 1. Belt and sheaves
 2. Exterior-grade polyurethane enamel paint
- H. Fiberglass inlet hopper

2.3. SPECIAL TOOLS AND SPARE PARTS

- A. Special tools required for assembly/disassembly, maintenance or repair.

2.4. FINISHES

- A. All carbon steel components shall be finished with manufacturer's standard industrial grade primer 2 – 3 mils DFT (min.) and industrial polyurethane top-coat 2 – 3 mils DFT (min.). (White)
- B. All stainless steel surfaces will remain unpainted. All weld splatter shall be removed and all welds ground smooth for a neat appearance.

PART 3 - EXECUTION

3.1. INSTALLATION

- A. Install all items in accordance with the printed instructions of the manufacturer, as indicated and specified.

3.2. ACCEPTANCE TESTS/START UP

- A. Furnish labor, equipment and material for conducting the tests.
- B. Give each conveyor a running test in the presence of owner demonstrating its ability to operate and deliver its rated capacity under specified conditions.
- C. Correct all defects or replace defective equipment, revealed and noted during tests. Make necessary adjustments at the time of tests at the expense of contractor.
- D. Repeat tests if necessary to obtain results acceptable to Owner.

END OF SECTION 099500

**SECTION 099600
HOPPER BIN**

PART 1 - GENERAL

1.1. DESCRIPTION

- A. Work included: Furnish and installing hopper bins as specified in the schedule below and where shown on the drawings. Hopper bins shall be a complete unit consisting of supports, vents, ladder roof and cone openings all mechanical items and accessories assembled for use and shall conform to the requirements described within. Hopper bins shall be capable of storing fertilizers and grains.

1.2. BASIC REQUIREMENTS

- A. Furnish materials, labor, expertise, and equipment necessary to complete all work specified in this section.

1.3. REFERENCE STANDARDS

- A. ISO 9001

1.4. SUBMITTALS

- A. Shop drawings: Complete assembly and installation drawings, together with detailed specifications and data covering materials used, parts, devices, and other accessories forming a part of the equipment furnished shall be submitted in accordance with the submittals section. The data and specifications for each shall include detailed information on the hopper bins to include:

HOPPER BINS

Manufacturer

Type and model

Capacity

Net weight of the entire unit

Mounting support details

Data on assembly

- B. Operation and Maintenance Manuals: Complete with manufacturer's instructions for equipment installation, equipment function, start-up procedures, operation, and preventative maintenance, servicing and troubleshooting.

1.5. QUALITY ASSURANCE

- A. The equipment manufacturer shall be experienced in manufacturing storage system of this technology as specified and that have a record of successful in-service performance. Manufacturer must have a least five (5) similar facilities in operation and have a history of manufacturing this equipment for at least ten (10) years. Upon request, submit evidence of manufacturing experience and installations.
- B. The equipment manufacturer shall furnish a qualified field service representative to inspect the equipment after installation. The manufacturer's representative shall inspect the installation

and shall provide a written certification that the bins were installed in accordance with the manufacturers requirements.

1.6. WARRANTY

- A. The equipment shall be warranted for a period of one (1) years against defects in workmanship and materials under normal use, operation and service. If the equipment should fail during the warranty period due to a defective part, it shall be replaced and the units restored at no expense to the Owner.

PART 2 - PRODUCTS

2.1. OPERATING CONDITIONS

- A. Capacity – 4000 – 6000 Bushel dependent on required cone clearance to conveyor.
- B. Height – as per plan.

2.2. COMPONENTS AND FINISHES

2.2.1. HOPPER BINS

- A. Designed for 60lbs/ft³ material.
- B. Carbon Steel.
 - 1. Top cones
 - 2. Discharge
 - 3. Bottom cone
 - 4. 3/16” sidewalls
 - 5. Legs
 - 6. Sprouting/connections

2.2.2. ADDITION HOPPER BIN REQUIREMENTS

- A. 35° top cone.
- B. 45°-60° hopper cone.
- C. 24” inlet with cover.
- D. 18” outlet with slide gate.
- E. Outlet roller doors.
- F. Vents with baffle.
- G. Ladder with full protection cable, harness lanyard and cable grab.
- H. Interior shop primed and painted white.
- I. Exterior shop primed field painted, paint white.
- J. Lifting lugs.

2.2.3. 304 SS ROUND SMOOTHWALL HOOPER BIN

- A. 4,360 cubic feet or 130 tons at 60 lbs per cubic feet or 3,488 bushels.
- B. 44.5’ overall height – 13.5’ diameter.

- C. Designed to hold 60 lbs per cubic feet material.
- D. 4' clearance under bottom gate.
- E. Features.
 - 1. 35 degree top cone
 - 2. 60 degree hopper
 - 3. 10 gallon on top cone, stages 1-3
 - 4. 3/16" on side stages 4,5 and hopper
 - 5. 4x Legs with Footing Plates
 - 6. 20" top plate to spout into
 - 7. Snow proof roof venting system
 - 8. Eve access door
 - 9. Hopper man access door
 - 10. 4x lifting lugs
 - 11. 16" SS R&P roller door w/Crank handle
 - 12. Interior welds passivated
 - 13. Exterior Epoxy Amide primer w/ 2 Part Synthetic Urethane Paint
 - 14. All shell material out of 304 SS
 - 15. Legs and bracing are carbon steel

2.3. FINISHES

- A. All carbon steel components shall be finished with manufacturer's standard industrial grade primer 2 – 3 mils DFT (min.) and industrial polyurethane top-coat 2 – 3 mils DFT (min.). (White)
- B. All stainless steel surfaces will remain unpainted. All weld splatter shall be removed and all welds ground smooth for a neat appearance.

PART 3 - EXECUTION

3.1. INSTALLATION

- A. Install all items in accordance with the printed instructions of the manufacturer, as indicated and specified.

3.2. ACCEPTANCE TESTS/START UP

- A. Correct all defects or replace defective equipment, revealed and noted during final inspection. Make necessary adjustments at the time of inspection at the expense of contractor.
- B. Repeat tests if necessary to obtain results acceptable to Owner.

END OF SECTION 099600

**SECTION 099700
HOOP STRUCTURE**

PART 1 - GENERAL

1.1. DESCRIPTION

A. General:

1. Building Size: 60 x 120 feet.
2. Building Use: Fertilizer storage.
3. Use Group: S-2 low hazard storage.
4. Construction Type: VB-Membrane Fabric Building with NonFR Fabric.
5. Occupant Load, Calculated & Actual = 10 persons.

B. General Requirements:

1. All work shall be done per OSHA standards and regulations.
2. Obtain prior approval from Owner when substituting materials or equipment.
3. Work shall conform to all governing codes.
4. Establish locations of underground utilities (provided by others).

1.2. BASIC REQUIREMENTS

- A. Furnish materials, labor, expertise, and equipment necessary to complete all work specified in this section.

1.3. REFERENCE STANDARDS

- A. ISO 9001

1.4. SUBMITTALS

- A. Shop drawings: Complete assembly and installation drawings, together with detailed specifications and data covering materials used, parts, devices, and other accessories forming a part of the equipment furnished shall be submitted in accordance with the submittals section. The data and specifications for each shall include detailed information on the hopper bins to include:

HOPPER BINS

Manufacturer
Type and model
Capacity
Net weight of the entire unit
Mounting support details
Data on assembly

- B. Operation and Maintenance Manuals: Complete with manufacturer's instructions for equipment installation, equipment function, start-up procedures, operation, and preventative maintenance, servicing and troubleshooting.

1.5. QUALITY ASSURANCE

- A. The equipment manufacturer shall be experienced in manufacturing storage system of this technology as specified and that have a record of successful in-service performance. Manufacturer must have a least five (5) similar facilities in operation and have a history of manufacturing this equipment for at least ten (10) years. Upon request, submit evidence of manufacturing experience and installations.
- B. The equipment manufacturer shall furnish a qualified field service representative to inspect the equipment after installation. The manufacturer's representative shall inspect the installation and shall provide a written certification that the bins were installed in accordance with the manufacturers requirements.

1.6. WARRANTY

- A. The equipment shall be warranted for a period of one (1) years against defects in workmanship and materials under normal use, operation and service. If the equipment should fail during the warranty period due to a defective part, it shall be replaced and the units restored at no expense to the Owner.

PART 2 - PRODUCTS

2.1. EARTHWORK

- A. Cap off or plug discontinued utilities in excavations and remove from site.
- B. When required by site drawings, provide drainpipe to divert storm water and roof drainage away from foundation.
- C. Backfill shall be clean, granular backfill compacted per project specifications.
- D. Compact to 95 percent of maximum dry density per ASTM D-1557 modified proctor density test.
- E. Compact fill in 8 inch lifts.
- F. Remove unsuitable clay, topsoil, organic material or materials to firm soil. Provide structural fill or gravel necessary.
- G. Slope finish grade away from structure on all sides for positive drainage. 5 percent for the first 10 feet away from the structure.
- H. If rock is encountered during excavation, contact Engineer before proceeding with work.
- I. Provide final grading, topsoil, gravel, compaction and seeding as necessary within affected area of building. Fill and compact to 100% of standard proctor density.

2.2. CONCRETE FOR PRECAST TEES

- A. 28-day minimum compressive strength: 5000 psi for precast walls.
- B. Reinforcing steel – grade 60 bars welded wire replacement: $F_y=65$ ksi.
- C. Precast tees (See Plans). Local precast supplier to form and pour units using industry accepted standards and quality control methods.

2.3. CONCRETE FOR FOUNDATION PIERS & SLAB

- A. 28-day minimum compressive strength for piers; 4000 psi.
- B. 28-day minimum compressive strength for slab: 4000 psi.

- C. Concrete mix shall have a maximum water-cement ration of 0.45.
 - D. Reinforcing steel – Grade 60 bars.
 - E. Minimum concrete cover for reinforcing bars shall be as follows: Concrete cast against grade – 3 inch minimum. All other areas – 1 ½” minimum.
 - F. Type C or F fly ash may be used in concrete mix. Maximum fly ash content shall be 20 percent by weight of cement.
 - G. Submit mix design to Engineer for approval.
 - H. Aggregate: ASTM Standard C-33 cement: ASTM C150.
 - I. Footings or slabs shall be placed on level prepared compacted sub-base, free of organic material and frost.
 - J. Superplasticizers for workability per ASTM C-494, Type F or G. Admixtures are not to be considered to continue to minimum cement content.
 - K. Water reducers/retainers C-494, Type A/D.
 - L. Design Data:
 - 1. Maximum aggregate size ¾ inch
 - 2. Air content: 6% ± 2%
 - 3. Maximum Slump: 5”
 - M. Production and placement shall be in accordance with ACI 301.
- 2.4. FDN DESIGN BEARING CAPACITY AND SOIL BORINGS
- A. Design bearing capacity = 1500 psi, presumptive, per IBC.
 - B. No geotechnical report is available.
- 2.5. ANCHOR BOLTS
- A. Type: Hot-dipped galvanized 5/8” ø thru bolts, length by contractor.
 - B. Panel Dowels: #5 rebar using DeWalt Pure220+ adhesive.
 - C. Future endwall anchors: 5/8” ø x 8” DeWalt Screw-Bolt+ anchors, galvanized.

END OF SECTION 099700

SECTION 099800
HOOP STRUCTURE COVER

PART 1 - GENERAL

1.1. DESCRIPTION

- A. Roof Membrane shall be heavyweight membrane for applications extended UV stability, such as membrane structures. This product shall be manufactured with a high strength film laminated to one side and a HDPE coating on the back side. The membrane shall be used to enhance abrasion resistance, flex resistance, seam strength, UV resistance, and longevity.

1.2. BASIC REQUIREMENTS

- A. Furnish materials, labor, expertise, and equipment necessary to complete all work specified in this section.

1.3. REFERENCE STANDARDS

- A. ISO 9001

1.4. SUBMITTALS

- A. Shop drawings: Complete assembly and installation drawings, together with detailed specifications and data covering materials used, parts, devices, and other accessories forming a part of the equipment furnished shall be submitted in accordance with the submittals section. The data and specifications for each shall include detailed information on the hopper bins to include:

1.5. QUALITY ASSURANCE

- A. The equipment manufacturer shall be experienced in manufacturing storage system of this technology as specified and that have a record of successful in-service performance. Manufacturer must have a least five (5) similar facilities in operation and have a history of manufacturing this equipment for at least ten (10) years. Upon request, submit evidence of manufacturing experience and installations.
- B. The equipment manufacturer shall furnish a qualified field service representative to inspect the equipment after installation. The manufacturer's representative shall inspect the installation and shall provide a written certification that the bins were installed in accordance with the manufacturers requirements.

1.6. WARRANTY

- A. The equipment shall be warranted for a period of one (1) years against defects in workmanship and materials under normal use, operation and service. If the equipment should fail during the warranty period due to a defective part, it shall be replaced and the units restored at no expense to the Owner.

PART 2 - PRODUCTS

2.1. COMPONENTS AND FINISHES

- A. Fabric Specifications
1. Weave: Woven HDPE
 2. Coating: White PE
 3. Film: White PE
 4. Colour: White only
 5. Weight: 13.5 oz/yd² (458g/m²) +/- 5%

- B. Roll Specifications
1. Cores: 4 inch I.D. or 5 inch I.D. available
 2. Width: 144 inches (-0, +0.5)
 3. Length: White/white – 500 yards

2.2. INTERTAPE POLYMER GROUP – TECHNICAL DATA SHEET

- A. Performance properties: The following data are typical values based on ASTM standard tests.
1. Thickness – ASTM D1777 26 mil (0.66 mm)
 2. Grab Tensile – ASTM D5034 Warp 480 lb 2131 N/Weft 420 lb 1865 N
 3. Strip Tensile – (N/5cm) ASTM D5035 Warp 290 lb/in (2575)/Weft 260 lb/in (2308)
 4. Tongue Tear – ASTM D2261 Warp 90 lb 399 N / Weft 85 lb 377 N
 5. Trapezoidal Tear – ASTM D4533 Warp 90 lb 399 N / Weft 85 lb 377 N
 6. Mullen Burst – 680 psi / 4685 kPa
 7. Accelerated UV Weathering¹ – ASTM G154 100% strength retention after 2000 hrs exposure @ 0.77 W/m²/nm, or 1200 hrs exposure @ 1.35 W/m²/nm
 8. Low Temperature Bend – ASTM D2136 -65°C

END OF SECTION 099800

GUIDELINES FOR OBTAINING ENVIRONMENTAL CLEARANCE FOR CONTRACTOR FURNISHED BORROW SITES SUCH AS BORROW SITES, HAUL ROADS, BURN PITS, STAGING AREAS, SPOIL SITES

The necessary clearances for disturbed areas such as those referenced above shall be obtained prior to using these areas for projects. The contractor is encouraged to consider using material from previously disturbed locations (substantial disturbance) or disturbed areas that have previously been cleared, precluding the need to address most, if not all, of the issues described below. The contractor should include the federal project number on all correspondence. The following addresses the primary environmental issues related to clearance of disturbed areas such as borrow sites:

The Endangered Species Act

The Federal Endangered Species Act protects rare species and their habitats. The Act is administered by the U.S. Fish and Wildlife Service (FWS). Violations of this act can result in extensive project delays and severe fines. To determine whether an activity will impact any rare species or their habitats, contact the Missouri Department of Conservation's Policy and Coordination Section at (573) 751-4115 to request a query of the MDC Heritage Database. All queries must be accompanied by a good quality map illustrating the location of the proposed site and a description of the activity. Allow at least three weeks for a response to all requests.

If there are no known records of rare species or sensitive habitats at the proposed site and it is unlikely that any will be impacted by the activity, the contractor will be given clearance to proceed. However, if rare species are known or likely to occur at the site or known critical habitat exists, further coordination with MDC and the FWS will be necessary. Written clearance from the U.S. Fish and Wildlife Service may be required before the project can proceed.

Missouri Department of Conservation (MDC)
Planning Division
P.O. Box 180
Jefferson City MO 65102-0180
Telephone (573) 751-4115 or FAX (573) 751-4495

U.S. Fish and Wildlife Service (FWS)
Columbia Field Office
101 Park DeVillie Drive, Suite A
Columbia MO 65203-0007
Telephone (573) 234-2132 or FAX (573) 234-2182

Floodplain/Regulatory Floodway

An evaluation of floodplain impacts is mandated by Executive Order 11988, Floodplain Management, and subsequent federal floodplain management guidelines. When available, flood hazard boundary maps (National Flood Insurance Program) and flood insurance studies for the project area are used to determine the limits of the base (100-year) floodplain and the extent of encroachment.

The Federal Emergency Management Agency (FEMA) and Federal Highway Administration (FHWA) guidelines 23 CFR 650 have identified the base (100-year) flood as the flood having a one-percent probability of being equaled or exceeded in any given year. The base floodplain is the area of 100-year flood hazard within a county or community. The regulatory floodway is the channel of a stream plus any adjacent floodplain areas that must be kept free of encroachment so that the 100-year flood discharge can be conveyed without increasing the base flood elevation more than a specified amount. FEMA has mandated that projects can cause no rise in the regulatory floodway and a one-foot cumulative rise for all projects in the base (100-year) floodplain. For projects that involve the state of Missouri, the State Emergency Management Agency (SEMA) issues floodplain development permits. In the case of projects proposed within regulatory floodways, a "no-rise" certificate, if applicable, should be obtained prior to issuance of a permit.

Questions regarding floodplain and regulatory floodway should be addressed to:

SEMA
P.O. Box 116
Jefferson City MO
65102
Telephone (573) 526-9141

Documentation of consultation with SEMA regarding the presence of 100-year floodplain/regulatory floodway should be included in the final collection of information to be submitted to MoDOT staff.

Federal Emergency Management Agency (FEMA) Buyout Lands

The Flood Disaster Protection Act of 1973, as amended by the Disaster Relief and Emergency Assistance Act of 1988 (The Stafford Act), identified the use of disaster relief funds under Section 404 for the Hazard Mitigation Grant Program (HMGP), including the acquisition and relocation of flood-damaged property. The Volkmer Bill further expanded the use of HMGP funds under Section 404 to “buy out” flood damaged property that had been affected by the Great Flood of 1993.

There are numerous restrictions on these FEMA buyout properties. No structures or improvements may be erected on these properties unless they are open on all sides. The site shall be used only for open space purposes and shall stay in public

ownership. These conditions and restrictions (among others), along with the right to enforce same, are deemed to be covenants running with the land in perpetuity and are binding on subsequent successors, grantees, or assigns. Any decision involving these properties should take into consideration that 2–3 years is necessary to process an exemption from FEMA to utilize this parcel. This exemption would likely be a permanent easement rather than a transfer of property. If any proposed site is located on a FEMA buyout property, an alternative site should be chosen.

Farmland Protection

In order to comply with the Farmland Protection Policy Act, which has the purpose of minimizing federal programs’ contributions to the unnecessary and irreversible conversion of farmland caused by nonagricultural uses, the Form AD-1006 will need to be completed. This can be accomplished through coordination with United States Department of Agricultural (USDA)-Natural Resources Conservation Service (NRCS) and the completion of Form AD-1006. To receive the Form AD-1006, call the NRCS State office in Columbia at (573) 876-9411. An aerial map of the site or sites will also be required with the area to be disturbed identified on the map. This aerial map can be obtained from the local NRCS office. In some areas of the state this office may be located in an adjoining county.

The contractor will need to complete Parts I and III on the Form AD-1006. The form should then be sent to the NRCS State Office for completion of Parts II, IV, and V. The NRCS State Office address is:

Mr. Dennis Potter
State Soil Scientist
Natural Resource Conservation Service
601 Business Loop 70 West
Parkade Center, Suite 250
Columbia, MO 65203
Telephone (573) 876-9411

After the NRCS office returns the form, the contractor will complete remaining Parts VI and VII. The contractor will provide a copy of the completed form to the MoDOT district contact to document compliance with the Farmland Protection Policy Act.

Wetlands

Federal executive order has decreed a national policy of “no net loss of wetlands.” Under this policy, impacts to wetlands must be avoided if at all practical. Where wetlands are impacted, these impacts must be mitigated by construction or enhancement of a like quantity **and** quality of new wetlands. For these reasons, avoiding impacts to wetlands is a primary goal.

To determine whether wetlands occur on a farmland site, contact the USDA NRCS. The NRCS has identified and mapped wetlands as a requirement under the Food Security Act. These maps are available from county NRCS offices, usually located in the county seat. For all other (non-farmland) sites, consult the FWS Wetlands Mapper at <http://wetlandsfws.er.usgs.gov/wtlnds/launch.html>. If wetlands are identified on either Food Security Act wetland maps or the FWS wetlands mapper, a site visit may be needed to confirm the location of wetlands. If there are no wetland impacts, no other action need be taken.

If there are any questions about the extent of wetlands in the event that wetlands cannot be avoided, contact the U.S. Army Corps of Engineers (COE). If wetlands cannot be avoided, a COE Section 404 permit would be processed through the appropriate COE district. There are five COE districts in Missouri. Information about COE district locations, addresses, and phone numbers is available on the COE website at <http://www.usace.army.mil/ContactUs.html>.

Water Quality/Land Disturbance

The National Pollutant Discharge Elimination Systems (NPDES) program regulates construction activities where 1 acre or more of land is disturbed. If the project proponent has a general NPDES permit for all of their construction activities, this is adequate. If the project proponent does not have a valid general permit and the site to be disturbed is greater than 1 acre in size, a project-specific NPDES permit from DNR is required. If the project is entirely within MoDOT right of way, the sponsor may use MoDOT’s general permit. In either case, the sponsor will need to develop a site-specific stormwater pollution prevention plan for the project. The sponsor shall contact the Missouri Department of Natural Resources (DNR) NPDES Storm Water Program office at (573) 751-1300 or (800) 361-4827 for further directions. A few cities (Kansas City, Columbia, and others) and counties have obtained their own land disturbance permits from DNR for generic land disturbance purposes; see additional discussion on stormwater and erosion control in Section 4.

Hazardous Waste Sites

More than likely, areas to be disturbed will be located in rural areas that have been used for agriculture or similar purposes. Hazardous wastes are most typically associated with commercial or previously industrial properties. If the proposed area is basically farmland or pasture and has not been used for any commercial activity or dumping, hazardous wastes are unlikely. The contractor should simply document the existing and historic land use of the parcel and tell how this assessment was obtained.

In nonrural, suburban, or commercial areas a nonintrusive investigation may be used to “diagnose” the environmental conditions of a selected site. The following is a list of suggested items, but not inclusive, for a cursory nonintrusive investigation.

- Examine any noticeable contamination in the form of surface staining, oil sheen, odors, stressed vegetation, spills, leaks, illegal dumping, etc.
- Conduct interviews of local citizens and current owners to identify past land use practices and hazardous waste management practices.
- Consult with local and state [Missouri Department of Natural Resources, Hazardous Waste Program, (573) 751-3176] environmental regulatory agencies to identify whether any past problems (complaints, citations, etc.) have occurred at the site, whether any permits/licenses have been filed for the site, or whether enforcement actions have occurred.

If the above analyses produce negative results, the contractor should provide documentation to the MoDOT district contact as to who was contacted and the results of the contact. However, if potential problems are identified through the search for information described above, it would be wise to locate another site.

The potential to encounter wastes from sites that are unknown should always be a consideration. Any unknown sites that are found will be handled in accordance with federal and state laws and regulations.

Historic Preservation

All jobs requiring environmental clearance for historic preservation (archaeological sites and structures) must be reviewed and approved by the State Historic Preservation office (SHPO), Department of Natural Resources. To initiate SHPO's review and clearance of a proposed site for cultural resources, a "Section 106 Project Information Form" must be completed and submitted to SHPO along with a copy of a United States Geological Survey (USGS) topographic map indicating the location of the project. In addition, photographs of **any** structures that will be impacted must be provided. The Section 106 Project Information Form can be obtained from the SHPO website at <http://www.dnr.mo.gov/shpo/sectionrev.htm> or requested from the SHPO by telephone (573) 751-7858 or mail:

Missouri Department of Natural Resources
State Historic Preservation Office
Attn: Section 106 Review
P.O. Box 176
Jefferson City, MO, 65102-0176

Based on the information supplied, SHPO may clear the project at that time or request that the contractor acquire the services of an archaeological consultant to conduct a historic preservation survey of the proposed area. A listing of currently acceptable and available archaeological consultants who can complete a survey if required can be viewed at the SHPO's website at

<http://www.dnr.mo.gov/shpo/profqualifications.htm>. Any questions can be directed to the Design Division-Historic Preservation Section, at (573) 751-0473.

Public Land

If borrow sites are proposed on any publicly owned land, contact the MoDOT district representative before proceeding. Section 4(f) of the Department of Transportation Act of 1966 (now codified as 49 U.S.C. 303 and 23 U.S.C. 138) protects certain public lands. Section 4(f) requires that all U.S. DOT-funded transportation projects must avoid impacts to public parkland and wildlife refuges (and cultural resources deemed eligible for the National Register of Historic Places), unless it is successfully demonstrated that no feasible and prudent alternative exists that avoids "use" or impacts to the park or refuge. It is strongly recommended that public lands not be considered as potential borrow sites.

Once the contractor has obtained all of the above information, it should be provided to the MoDOT district contact. The transmittal letter must include **County, Route, and Job Number** of the project, along with a map depicting the location and limits of the site(s).

Missouri

Division of Labor Standards

WAGE AND HOUR SECTION

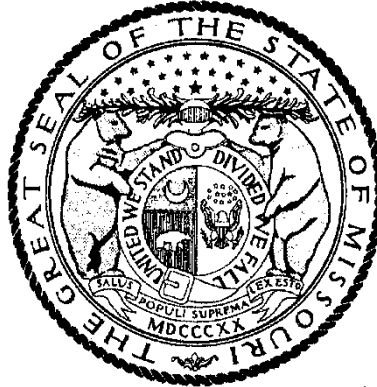

MIKE KEHOE, Governor

Annual Wage Order No. 33

Section 011
BUCHANAN COUNTY

In accordance with Section 290.262 RSMo 2000, within thirty (30) days after a certified copy of this Annual Wage Order has been filed with the Secretary of State as indicated below, any person who may be affected by this Annual Wage Order may object by filing an objection in triplicate with the Labor and Industrial Relations Commission, P.O. Box 599, Jefferson City, MO 65102-0599. Such objections must set forth in writing the specific grounds of objection. Each objection shall certify that a copy has been furnished to the Division of Labor Standards, P.O. Box 449, Jefferson City, MO 65102-0449 pursuant to 8 CSR 20-5.010(1). A certified copy of the Annual Wage Order has been filed with the Secretary of State of Missouri.

Original Signed by _____

Logan Hobbs, Director
Division of Labor Standards

Filed With Secretary of State: _____ **March 10, 2026**

Last Date Objections May Be Filed: **April 9, 2026**

Prepared by Missouri Department of Labor and Industrial Relations

BUCHANAN COUNTY

OCCUPATIONAL TITLE	**Prevailing Hourly Rate
Asbestos Worker	\$74.19
Boilermaker	\$35.27*
Bricklayer - Stone Mason	\$63.68
Carpenter	\$64.09
Lather	
Linoleum Layers & Cutter	
Millwright	
Pile Driver	
Cement Mason	\$35.27*
Plasterer	
Communication Technician	\$58.23
Electrician (Inside Wireman)	\$64.41
Electrician (Outside Lineman)	\$35.27*
Outside - Groundman	
Outside - Groundman Tree Trimmer	
Outside - Lineman Operator	
Outside - Lineman Tree Trimmer	
Elevator Constructor	\$35.27*
Glazier	\$54.21
Iron Worker	\$73.28
Laborer	\$49.76
Laborer - First Semi-Skilled	
Laborer - General	
Laborer - Second Semi-Skilled	
Laborer - Skilled	
Mason	\$59.62
Marble Finisher	
Marble Mason	
Terrazzo Finisher	
Terrazzo Worker	
Tile Finisher	
Tile Setter	
Operating Engineer	\$64.22
Operating Engineer - Group I	
Operating Engineer - Group II	
Operating Engineer - Group III	
Operating Engineer - Group III - A	
Operating Engineer - Group IV	
Operating Engineer - Group V	
Painter	\$46.20
Plumber	\$75.21
Pipe Fitter	
Roofer/WaterProofer	\$59.27
Sheet Metal Worker	\$77.86
Sprinkler Fitter - Fire Protection	\$35.27*
Truck Driver	\$35.27*
Truck Control Service Driver	
Truck Driver, Teamsters Group I	
Truck Driver, Teamsters Group II	
Truck Driver, Teamsters Group III	
Truck Driver, Teamsters Group IV	

* The Division of Labor Standards received fewer than 1,000 reportable hours for this occupational title. The public works contracting minimum wage is established for this occupational title using data provided by Missouri Economic Research and Information Center.

**The Prevailing Hourly Rate includes any applicable fringe benefit amounts for each occupational title as defined in RSMo Section 290.210.

BUCHANAN COUNTY

OCCUPATIONAL TITLE	**Prevailing Hourly Rate
Carpenter	\$64.33
Millwright	
Pile Driver	
Electrician (Outside Lineman)	\$35.27*
Outside - Groundman	
Outside - Groundman Tree Trimmer	
Outside - Lineman Operator	
Outside - Lineman Tree Trimmer	
Laborer	\$50.96
Laborer - General	
Laborer - Skilled	
Operating Engineer	\$60.35
Operating Engineer - Group I	
Operating Engineer - Group II	
Operating Engineer - Group III	
Operating Engineer - Group IV	
Truck Driver	\$52.51
Truck Control Service Driver	
Truck Driver, Teamsters Group I	
Truck Driver, Teamsters Group II	
Truck Driver, Teamsters Group III	
Truck Driver, Teamsters Group IV	

Use Heavy Construction Rates on Highway and Heavy construction in accordance iwth the classifications of construction work established in 8 CSR 30-3.040(3).

Use Building Construction Rates on Building construction in accordance with the classifications of construction work established in 8 CSR 30-3.040(2).

If a worker is performing work on a heavy construction project within an occupational title that is not listed on the Heavy Construction Rate Sheet, use the rate for that occupational title shown on the Building Construction Rate Sheet.

*The Division of Labor Standards received fewer than 1,000 reportable hours for this occupational title. Public works contracting minimum wage is established for this occupational title using data provided by Missouri Economic Research and Information Center.

**The Prevailing Hourly Rate includes any applicable fringe benefit amounts for each occupational title.

OVERTIME and HOLIDAYS

OVERTIME

For all work performed on a Sunday or a holiday, not less than twice (2x) the prevailing hourly rate of wages for work of a similar character in the locality in which the work is performed or the public works contracting minimum wage, whichever is applicable, shall be paid to all workers employed by or on behalf of any public body engaged in the construction of public works, exclusive of maintenance work.

For all overtime work performed, not less than one and one-half (1½) the prevailing hourly rate of wages for work of a similar character in the locality in which the work is performed or the public works contracting minimum wage, whichever is applicable, shall be paid to all workers employed by or on behalf of any public body engaged in the construction of public works, exclusive of maintenance work or contractual obligation. For purposes of this subdivision, "**overtime work**" shall include work that exceeds ten hours in one day and work in excess of forty hours in one calendar week; and

A thirty-minute lunch period on each calendar day shall be allowed for each worker on a public works project, provided that such time shall not be considered as time worked.

HOLIDAYS

January first;
The last Monday in May;
July fourth;
The first Monday in September;
November eleventh;
The fourth Thursday in November; and
December twenty-fifth;

If any holiday falls on a Sunday, the following Monday shall be considered a holiday.

"General Decision Number: M020260001 05/18/2026

State: Missouri

Construction Types: Heavy and Highway

Counties: Missouri Counties of
Adair, Andrew, Atchison, Audrain, Barry,
Barton, Bates, Benton, Bollinger, Boone,
Buchanan, Butler, Caldwell, Callaway,
Camden, Cape Girardeau, Carroll, Carter,
Cass, Cedar, Chariton, Christian, Clark,
Clay, Clinton, Cole, Cooper, Crawford,
Dade, Dallas, Daviess, De Kalb, Dent,
Douglas, Dunklin, Franklin, Gasconade,
Gentry, Greene, Grundy, Harrison, Henry,
Hickory, Holt, Howard, Howell, Iron,
Jackson, Jasper, Jefferson, Johnson,
Knox, Laclede, Lafayette, Lawrence,
Lewis, Lincoln, Linn, Livingston, Macon,
Madison, Maries, Marion, McDonald,
Mercer, Miller, Mississippi, Moniteau,
Monroe, Montgomery, Morgan, New Madrid,
Newton, Nodaway, Oregon, Osage, Ozark,
Pemiscot, Perry, Pettis, Phelps, Pike,
Platte, Polk, Pulaski, Putnam, Ralls,
Randolph, Ray, Reynolds, Ripley, Saline,
Schuyler, Scotland, Scott, Shannon,
Shelby, St Charles, St Clair, St
Francois, St Louis, St Louis City, Ste
Genevieve, Stoddard, Stone, Sullivan,
Taney, Texas, Vernon, Warren,
Washington, Wayne, Webster, Worth and
Wright

Heavy Construction

Highway Construction

Modification Number	Publication Date
1	01/09/2026
2	05/18/2026

CARP0002-002 05/01/2024

	Rates	Fringes
CARPENTERS (ST. LOUIS COUNTY AND CITY).....	\$ 41.71	21.85

CARP0005-006 05/01/2024

	Rates	Fringes
CARPENTERS: MILLWRIGHTS & PILEDRIVERS (CASS (RICHARDS-GEBAUER AFB ONLY), CLAY, JACKSON, PLATTE AND RAY COUNTIES).....	\$ 44.63	22.40
CARPENTERS: CARPENTERS & LATHERS (CASS (RICHARDS-GEBAUER AFB ONLY), CLAY, JACKSON, PLATTE AND RAY COUNTIES).....	\$ 44.63	22.40

CARP0011-001 05/01/2024

	Rates	Fringes
CARPENTER AND PILEDRIVER (WARREN COUNTY).....	\$ 38.04	22.40
CARPENTER AND PILEDRIVER (PIKE, ST. FRANCOIS AND WASHINGTON COUNTIES).....	\$ 36.13	22.40
CARPENTER AND PILEDRIVER (LINCOLN COUNTY).....	\$ 38.04	22.40
CARPENTER AND PILEDRIVER (JEFFERSON AND ST. CHARLES COUNTIES).....	\$ 42.19	22.40
CARPENTER AND PILEDRIVER (FRANKLIN COUNTY).....	\$ 42.19	22.40
CARPENTER AND PILEDRIVER (CRAWFORD, DENT, GASCONADE, IRON, MADISON, MARIES, MONTGOMERY, PHELPS, PULASKI, REYNOLDS, SHANNON AND TEXAS COUNTIES).....	\$ 35.37	22.40
CARPENTER AND PILEDRIVER (CARTER, HOWELL, OREGON AND RIPLEY COUNTIES).....	\$ 34.04	22.40
CARPENTER AND PILEDRIVER (BUCHANAN, CLINTON, JOHNSON AND LAFAYETTE COUNTIES).....	\$ 34.98	22.40
CARPENTER AND PILEDRIVER (BOLLINGER, BUTLER, CAPE GIRARDEAU, DUNKLIN, MISSISSIPPI, NEW MADRID, PEMISCOT, PERRY, STE. GENEVIEVE, SCOTT, STODDARD AND WAYNE COUNTIES).....	\$ 35.37	22.40
CARPENTER AND PILEDRIVER (BENTON, MORGAN AND PETTIS).....	\$ 34.98	22.40
CARPENTER AND PILEDRIVER (BARRY, BARTON, CAMDEN, CEDAR, CHRISTIAN, DADE, DALLAS, DOUGLAS, GREENE, HICKORY, JASPER, LACLEDE, LAWRENCE, MCDONALD, NEWTON, OZARK, POLK, STONE, TANEY, VERNON, WEBSTER AND WRIGHT COUNTIES).....	\$ 33.25	22.40
CARPENTER AND PILEDRIVER (AUDRAIN (EAST OF HWY.19), RALLS, MARION, LEWIS, CLARK AND SCOTLAND COUNTIES)..	\$ 35.61	22.40
CARPENTER AND PILEDRIVER (ATCHISON, ANDREW, BATES, CALDWELL, CARROLL, DAVIESS, DEKALB, GENTRY, GRUNDY, HARRISON, HENRY, HOLT, LIVINGSTON, MERCER, NODAWAY, ST. CLAIR, SALINE AND WORTH COUNTIES).....	\$ 34.98	22.40

CARPENTER AND PILEDRIVER (ADAIR, AUDRAIN (WEST OF HWY 19), BOONE, CALLAWAY, CHARITON, COLE, COOPER, HOWARD, KNOX, LINN, MACON, MILLER, MONITEAU, MONROE, OSAGE, PUTNAM, RANDOLPH, SCHUYLER, SHELBY AND SULLIVAN COUNTIES).....\$ 35.61 22.40

ELEC001-002 06/22/2025

	Rates	Fringes
ELECTRICIANS (BOLLINGER, BUTLER, CAPE GIRARDEAU, CARTER, DUNKLIN, FRANKLIN, IRON, JEFFERSON, LINCOLN, MADISON, MISSISSIPPI, NEW MADRID, PEMISCOT, PERRY, REYNOLDS, RIPLEY, ST. CHARLES, ST. FRANCOIS, ST. LOUIS (CITY AND COUNTY), STE. GENEVIEVE, SCOTT, STODDARD, WARREN, WASHINGTON AND WAYNE COUNTIES).....	\$ 49.29	33.64

ELEC002-001 08/31/2025

	Rates	Fringes
LINE CONSTRUCTION:: LINEMAN & CABLE SPLICER (ADAIR, AUDRAIN, BOONE, CALLAWAY, CAMDEN, CARTER, CHARITON, CLARK, COLE, COOPER, CRAWFORD, DENT, FRANKLIN, GASCONADE, HOWARD, HOWELL, IRON, JEFFERSON, KNOX, LEWIS, LINCON, LINN, MACON, MARIES, MARION, MILLER, MONITEAU, MONROE, MONTGOMERY, MORGAN, OREGON, OSAGE, PERRY, PHELPS, PIKE, PULASKI, PUTNAM, RALLS, RANDOLPH, REYNOLDS, RIPLEY, ST. CHARLES, ST. FRANCOIS, ST. LOUIS (CITY AND COUNTY), STE. GENEVIEVE, SCHUYLER, SCOTLAND, SHANNON, SHELBY, SULLIV.....	\$ 57.88	28.63
LINE CONSTRUCTION:: GROUNDMAN & TRUCK DRIVER (ADAIR, AUDRAIN, BOONE, CALLAWAY, CAMDEN, CARTER, CHARITON, CLARK, COLE, COOPER, CRAWFORD, DENT, FRANKLIN, GASCONADE, HOWARD, HOWELL, IRON, JEFFERSON, KNOX, LEWIS, LINCON, LINN, MACON, MARIES, MARION, MILLER, MONITEAU, MONROE, MONTGOMERY, MORGAN, OREGON, OSAGE, PERRY, PHELPS, PIKE, PULASKI, PUTNAM, RALLS, RANDOLPH, REYNOLDS, RIPLEY, ST. CHARLES, ST. FRANCOIS, ST. LOUIS (CITY AND COUNTY), STE. GENEVIEVE, SCHUYLER, SCOTLAND, SHANNON, SHELBY, SULLI.....	\$ 37.95	21.35
LINE CONSTRUCTION:: EQUIPMENT OPERATOR (ADAIR, AUDRAIN, BOONE, CALLAWAY, CAMDEN, CARTER, CHARITON, CLARK, COLE, COOPER, CRAWFORD, DENT, FRANKLIN, GASCONADE, HOWARD, HOWELL, IRON, JEFFERSON, KNOX, LEWIS, LINCON, LINN, MACON, MARIES, MARION, MILLER, MONITEAU, MONROE, MONTGOMERY, MORGAN, OREGON, OSAGE, PERRY, PHELPS, PIKE, PULASKI, PUTNAM, RALLS, RANDOLPH, REYNOLDS, RIPLEY, ST. CHARLES, ST.		

FRANCOIS, ST. LOUIS (CITY AND COUNTY), STE.
 GENEVIEVE, SCHUYLER, SCOTLAND, SHANNON, SHELBY,
 SULLIVAN, TEXAS.....\$ 49.68 25.63

 ELEC0053-005 08/31/2025

	Rates	Fringes
LINE CONSTRUCTION: LINEMAN OPERATOR (ANDREW, ATCHINSON, BARRY, BARTON, BATES, BENTON, BUCHANAN, CALDWELL, CARROLL, CASS, CEDAR, CHRISTIAN, CLAY, CLINTON, DADE, DALLAS, DAVIES, DEKALB, DOUGLAS, GENTRY, GREENE, GRUNDY, HARRISON, HENRY, HICKORY, HOLT, LAFAYETTE, JACKSON, JASPER, LACLEDE, LAWRENCE, LIVINGSTON, JOHNSON, MCDONALD, MERCER, NEWTON, NODAWAY, OZARK, PETTIS, PLATTE, POLK, RAY, SALINE, ST. CLAIR, STONE, TANEY, VERNON, WEBSTER, WORTH AND WRIGHT COUNTIES).....\$ 52.45	\$ 52.45	20.13
LINE CONSTRUCTION: LINEMAN (ANDREW, ATCHINSON, BARRY, BARTON, BATES, BENTON, BUCHANAN, CALDWELL, CARROLL, CASS, CEDAR, CHRISTIAN, CLAY, CLINTON, DADE, DALLAS, DAVIES, DEKALB, DOUGLAS, GENTRY, GREENE, GRUNDY, HARRISON, HENRY, HICKORY, HOLT, LAFAYETTE, JACKSON, JASPER, LACLEDE, LAWRENCE, LIVINGSTON, JOHNSON, MCDONALD, MERCER, NEWTON, NODAWAY, OZARK, PETTIS, PLATTE, POLK, RAY, SALINE, ST. CLAIR, STONE, TANEY, VERNON, WEBSTER, WORTH AND WRIGHT COUNTIES).....\$ 58.15	\$ 58.15	27.56
LINE CONSTRUCTION: GROUNDMAN POWDERMAN (ANDREW, ATCHINSON, BARRY, BARTON, BATES, BENTON, BUCHANAN, CALDWELL, CARROLL, CASS, CEDAR, CHRISTIAN, CLAY, CLINTON, DADE, DALLAS, DAVIES, DEKALB, DOUGLAS, GENTRY, GREENE, GRUNDY, HARRISON, HENRY, HICKORY, HOLT, LAFAYETTE, JACKSON, JASPER, LACLEDE, LAWRENCE, LIVINGSTON, JOHNSON, MCDONALD, MERCER, NEWTON, NODAWAY, OZARK, PETTIS, PLATTE, POLK, RAY, SALINE, ST. CLAIR, STONE, TANEY, VERNON, WEBSTER, WORTH AND WRIGHT COUNTIES).....\$ 38.44	\$ 38.44	20.76
LINE CONSTRUCTION: GROUNDMAN (ANDREW, ATCHINSON, BARRY, BARTON, BATES, BENTON, BUCHANAN, CALDWELL, CARROLL, CASS, CEDAR, CHRISTIAN, CLAY, CLINTON, DADE, DALLAS, DAVIES, DEKALB, DOUGLAS, GENTRY, GREENE, GRUNDY, HARRISON, HENRY, HICKORY, HOLT, LAFAYETTE, JACKSON, JASPER, LACLEDE, LAWRENCE, LIVINGSTON, JOHNSON, MCDONALD, MERCER, NEWTON, NODAWAY, OZARK, PETTIS, PLATTE, POLK, RAY, SALINE, ST. CLAIR, STONE, TANEY, VERNON, WEBSTER, WORTH AND WRIGHT COUNTIES).....\$ 35.86	\$ 35.86	25.88

 ELEC0095-001 06/01/2025

	Rates	Fringes
ELECTRICIANS: ELECTRICIANS (BARRY, BARTON, CEDAR, DADE, JASPER, LAWRENCE, MCDONALD, NEWTON, ST CLAIR, AND VERNON COUNTIES).....	\$ 32.25	20.81

ELEC0124-007 09/01/2025

	Rates	Fringes
ELECTRICIANS (BATES, BENTON, CARROLL, CASS, CLAY, COOPER, HENRY, JACKSON, JOHNSON, LAFAYETTE, MORGAN, PETTIS, PLATTE, RAY AND SALINE COUNTIES:)	\$ 54.01	27.85

ELEC0257-003 03/01/2025

	Rates	Fringes
ELECTRICIANS:: ELECTRICIANS (AUDRAIN (EXCEPT CUIVRE TOWNSHIP), BOONE, CALLAWAY, CAMDEN, CHARITON, COLE, CRAWFORD, DENT, GASCONADE, HOWARD, MARIES, MILLER, MONITEAU, OSAGE, PHELPS AND RANDOLPH COUNTIES).....	\$ 40.50	23.26

ELEC0350-002 12/01/2024

	Rates	Fringes
ELECTRICIANS (ADAIR, AUDRAIN (EAST OF HIGHWAY 19), CLARK, KNOX, LEWIS, LINN, MACON, MARION, MONROE, MONTGOMERY, PIKE, PUTNAM, RALLS, SCHUYLER, SCOTLAND, SHELBY AND SULLIVAN COUNTIES).....	\$ 37.60	22.14

ELEC0453-001 09/01/2024

	Rates	Fringes
ELECTRICIANS: (STONE AND TANEY COUNTIES).....	\$ 28.65	18.34
ELECTRICIANS: (PULASKI AND TEXAS COUNTIES).....	\$ 39.70	19.84
ELECTRICIANS: (CHRISITAN, DALLAS, DOUGLAS, GREENE, HICKORY, HOWELL, LACLEDE, OREGON, OZARK, POLK, SHANNON, WEBSTER AND WRIGHT COUNTIES).....	\$ 32.40	19.11

ELEC0545-003 06/01/2025

	Rates	Fringes
ELECTRICIANS: (ANDREW, BUCHANAN, CLINTON, DEKALB, ATCHISON, HOLT, MERCER, GENTRY, HARRISON, DAVIESS, GRUNDY, WORTH, LIVINGSTON, NODAWAY, AND CALDWELL COUNTIES).....	\$ 43.20	21.50

ELEC0702-004 01/06/2025

	Rates	Fringes
LINE CONSTRUCTION:: LINEMAN (BOLLINGER, BUTLER, CAPE GIRARDEAU, DUNKLIN, MADISON, MISSISSIPPI, NEW		

MADRID, PEMISCOT, SCOTT, STODDARD AND WAYNE COUNTIES).....	\$ 74.55	30.47
LINE CONSTRUCTION:: HEAVY-EQUIPMENT OPERATOR CLASS I (ALL CRAWLER TYPE EQUIPMENT D-4 AND LARGER) (BOLLINGER, BUTLER, CAPE GIRARDEAU, DUNKLIN, MADISON, MISSISSIPPI, NEW MADRID, PEMISCOT, SCOTT, STODDARD AND WAYNE COUNTIES).....	\$ 52.13	23.97
LINE CONSTRUCTION:: GROUNDMAN-EQUIPMENT OPERATOR CLASS II (ALL OTHER EQUIPMENT) (BOLLINGER, BUTLER, CAPE GIRARDEAU, DUNKLIN, MADISON, MISSISSIPPI, NEW MADRID, PEMISCOT, SCOTT, STODDARD AND WAYNE COUNTIES).....	\$ 46.49	22.33
LINE CONSTRUCTION:: GROUNDMAN - CLASS A (BOLLINGER, BUTLER, CAPE GIRARDEAU, DUNKLIN, MADISON, MISSISSIPPI, NEW MADRID, PEMISCOT, SCOTT, STODDARD AND WAYNE COUNTIES).....	\$ 38.18	19.92

ENGI0101-001 05/01/2025

	Rates	Fringes
POWER EQUIPMENT OPERATORS: GROUP 3 AREA 1.....	\$ 36.43	21.87
POWER EQUIPMENT OPERATORS: GROUP 2 AREA 1.....	\$ 38.43	21.87
POWER EQUIPMENT OPERATORS: GROUP 1 AREA 1.....	\$ 38.83	21.87

ENGI0101-005 04/01/2025

	Rates	Fringes
POWER EQUIPMENT OPERATORS: GROUP 4 (CASS, CLAY, JACKSON, PLATTE AND RAY COUNTIES).....	\$ 38.01	22.29
POWER EQUIPMENT OPERATORS: GROUP 3 (CASS, CLAY, JACKSON, PLATTE AND RAY COUNTIES).....	\$ 34.66	22.29
POWER EQUIPMENT OPERATORS: GROUP 2 (CASS, CLAY, JACKSON, PLATTE AND RAY COUNTIES).....	\$ 39.13	22.29
POWER EQUIPMENT OPERATORS: GROUP 1 (CASS, CLAY, JACKSON, PLATTE AND RAY COUNTIES).....	\$ 40.17	22.29

ENGI0101-022 05/01/2025

	Rates	Fringes
POWER EQUIPMENT OPERATORS: GROUP 4 (BARRY, BARTON, CAMDEN, CEDAR, CHRISTIAN, DADE, DALLAS, DOUGLAS, GREENE, HICKORY, JASPER, LACLEDE, LAWRENCE, MCDONALD, NEWTON, OZARK, POLK, ST. CLAIR, STONE, TANEY, VERNON, WEBSTER AND WRIGHT COUNTIES and CITY OF SPRINGFIELD).....	\$ 34.00	19.32
POWER EQUIPMENT OPERATORS: GROUP 3 (BARRY, BARTON, CAMDEN, CEDAR, CHRISTIAN, DADE, DALLAS, DOUGLAS, GREENE, HICKORY, JASPER, LACLEDE, LAWRENCE, MCDONALD, NEWTON, OZARK, POLK, ST. CLAIR, STONE, TANEY, VERNON, WEBSTER AND WRIGHT COUNTIES and CITY		

OF SPRINGFIELD).....	\$ 36.05	19.32
POWER EQUIPMENT OPERATORS: GROUP 2 (BARRY, BARTON, CAMDEN, CEDAR, CHRISTIAN, DADE, DALLAS, DOUGLAS, GREENE, HICKORY, JASPER, LACLEDE, LAWRENCE, MCDONALD, NEWTON, OZARK, POLK, ST. CLAIR, STONE, TANEY, VERNON, WEBSTER AND WRIGHT COUNTIES and CITY OF SPRINGFIELD).....	\$ 36.25	19.32
POWER EQUIPMENT OPERATORS: GROUP 1 (BARRY, BARTON, CAMDEN, CEDAR, CHRISTIAN, DADE, DALLAS, DOUGLAS, GREENE, HICKORY, JASPER, LACLEDE, LAWRENCE, MCDONALD, NEWTON, OZARK, POLK, ST. CLAIR, STONE, TANEY, VERNON, WEBSTER AND WRIGHT COUNTIES and CITY OF SPRINGFIELD).....	\$ 36.60	19.32

ENGI0513-004 05/05/2025

	Rates	Fringes
POWER EQUIPMENT OPERATORS: GROUP 4 (FRANKLIN, JEFFERSON, LINCOLN, ST CHARLES, AND WARREN COUNTIES).....	\$ 44.22	30.96
POWER EQUIPMENT OPERATORS: GROUP 3 (FRANKLIN, JEFFERSON, LINCOLN, ST CHARLES, AND WARREN COUNTIES).....	\$ 44.66	30.96
POWER EQUIPMENT OPERATORS: GROUP 2 (FRANKLIN, JEFFERSON, LINCOLN, ST CHARLES, AND WARREN COUNTIES).....	\$ 45.96	30.96
POWER EQUIPMENT OPERATORS: GROUP 1 (FRANKLIN, JEFFERSON, LINCOLN, ST CHARLES, AND WARREN COUNTIES).....	\$ 45.96	30.96

ENGI0513-006 05/01/2025

	Rates	Fringes
POWER EQUIPMENT OPERATORS: GROUP 4 (ADAIR, AUDRAIN, BOLLINGER, BOONE, BUTLER, CALLAWAY, CAPE GIRARDEAU, CARTER, CLARK, COLE, CRAWFORD, DENT, DUNKLIN, GASCONADE, HOWELL, IRON, KNOX, LEWIS, MACON, MADISON, MARIES, MARION, MILLER, MISSISSIPPI, MONITEAU, MONROE, MONTGOMERY, MORGAN, NEW MADRID, OREGON, OSAGE, PEMISCOT, PERRY, PHELPS, PIKE, PULASKI, PUTNAM, RALLS, RANDOLPH, REYNOLDS, RIPLEY, ST. FRANCOIS, STE. GENEVIEVE, SCHUYLER, SCOTLAND, SCOTT, SHANNON, SHELBY, STODDARD, TEXAS, WASHINGTON, AND WAY.....	\$ 36.19	30.33
POWER EQUIPMENT OPERATORS: GROUP 3 (ADAIR, AUDRAIN, BOLLINGER, BOONE, BUTLER, CALLAWAY, CAPE GIRARDEAU, CARTER, CLARK, COLE, CRAWFORD, DENT, DUNKLIN, GASCONADE, HOWELL, IRON, KNOX, LEWIS, MACON, MADISON, MARIES, MARION, MILLER, MISSISSIPPI, MONITEAU, MONROE, MONTGOMERY, MORGAN, NEW MADRID,		

OREGON, OSAGE, PEMISCOT, PERRY, PHELPS, PIKE, PULASKI, PUTNAM, RALLS, RANDOLPH, REYNOLDS, RIPLEY, ST. FRANCOIS, STE. GENEVIEVE, SCHUYLER, SCOTLAND, SCOTT, SHANNON, SHELBY, STODDARD, TEXAS, WASHINGTON, AND WAY.....	\$ 39.84	30.33
POWER EQUIPMENT OPERATORS: GROUP 2 (ADAIR, AUDRAIN, BOLLINGER, BOONE, BUTLER, CALLAWAY, CAPE GIRARDEAU, CARTER, CLARK, COLE, CRAWFORD, DENT, DUNKLIN, GASCONADE, HOWELL, IRON, KNOX, LEWIS, MACON, MADISON, MARIES, MARION, MILLER, MISSISSIPPI, MONITEAU, MONROE, MONTGOMERY, MORGAN, NEW MADRID, OREGON, OSAGE, PEMISCOT, PERRY, PHELPS, PIKE, PULASKI, PUTNAM, RALLS, RANDOLPH, REYNOLDS, RIPLEY, ST. FRANCOIS, STE. GENEVIEVE, SCHUYLER, SCOTLAND, SCOTT, SHANNON, SHELBY, STODDARD, TEXAS, WASHINGTON, AND WAY.....	\$ 40.04	30.33
POWER EQUIPMENT OPERATORS: GROUP 1 (ADAIR, AUDRAIN, BOLLINGER, BOONE, BUTLER, CALLAWAY, CAPE GIRARDEAU, CARTER, CLARK, COLE, CRAWFORD, DENT, DUNKLIN, GASCONADE, HOWELL, IRON, KNOX, LEWIS, MACON, MADISON, MARIES, MARION, MILLER, MISSISSIPPI, MONITEAU, MONROE, MONTGOMERY, MORGAN, NEW MADRID, OREGON, OSAGE, PEMISCOT, PERRY, PHELPS, PIKE, PULASKI, PUTNAM, RALLS, RANDOLPH, REYNOLDS, RIPLEY, ST. FRANCOIS, STE. GENEVIEVE, SCHUYLER, SCOTLAND, SCOTT, SHANNON, SHELBY, STODDARD, TEXAS, WASHINGTON, AND WAY.....	\$ 40.39	30.33

 ENGI0513-007 05/05/2025

	Rates	Fringes
POWER EQUIPMENT OPERATORS: GROUP 4 (ST. LOUIS CITY AND COUNTY).....	\$ 44.22	30.96
POWER EQUIPMENT OPERATORS: GROUP 3 (ST. LOUIS CITY AND COUNTY).....	\$ 44.66	30.96
POWER EQUIPMENT OPERATORS: GROUP 2 (ST. LOUIS CITY AND COUNTY).....	\$ 45.96	30.96
POWER EQUIPMENT OPERATORS: GROUP 1 (ST. LOUIS CITY AND COUNTY).....	\$ 45.96	30.96

 IRON0010-012 04/01/2025

	Rates	Fringes
IRONWORKERS: (ATCHISON, BATES, BUCHANAN, CALDWELL, CARROLL, CASS, CLAY, CLINTON, HENRY, JACKSON, JOHNSON, LAFAYETTE, PETTIS, PLATTE, SALINE, AND RAY COUNTIES).....	\$ 39.00	34.25
IRONWORKERS: (ANDREW, BARTON, BENTON, CAMDEN, CEDAR, CHARITON, CHRISTIAN, COOPER, DADE, DALLAS, DAVISS, DE KALB, GENTRY, GREENE, GRUNDY, HARRISON,		

HICKORY, HOLT, HOWARD, LACLEDE, LINN, LIVINGSTON,
 MERCER, MONITEAU, MORGAN, NODAWAY, PETTIS, POLK,
 PUTNAM, RANDLOPH, ST. CLAIR, SULLIVAN, TANEY,
 VERNON, WEBSTER, WRIGHT AND WORTH COUNTIES AND
 PORTIONS OF ADAIR, BOONE, MACON, MILLER AND
 RANDOLPH COUNTIES).....\$ 36.00 34.25

IRON0010-020 04/01/2025

	Rates	Fringes
IRONWORKERS: (BARRY, JASPER, LAWRENCE, MCDONALD, NEWTON AND STONE COUNTIES).....\$ 36.00		34.25

IRON0321-002 08/01/2023

	Rates	Fringes
IRONWORKER (DOUGLAS, HOWELL AND OZARK COUNTIES).....\$ 27.00		20.96

IRON0396-004 08/06/2025

	Rates	Fringes
IRONWORKER (ST. LOUIS (CITY AND COUNTY), ST. CHARLES, JEFFERSON, IRON, FRANKLIN, LINCOLN, WARREN, WASHINGTON, ST. FRANCOIS, STE. GENEVIEVE, AND REYNOLDS COUNTIES; AND PORTIONS OF MADISON, PERRY, BOLLINGER, WAYNE, AND CARTER COUNTIES).....\$ 44.27		31.65

IRON0396-009 08/07/2024

	Rates	Fringes
IRONWORKER (AUDRAIN, CALLAWAY, COLE, CRAWFORD, DENT, GASCONADE, MARIES, MONTGOMERY, OSAGE, PHELPS, PIKE, PULASKI, TEXAS AND WRIGHT COUNTIES; AND PORTIONS OF BOONE, CAMDEN, DOUGLAS, HOWELL, LACLEDE, MILLER, MONROE, OREGON, SHANNON AND RALLS COUNTIES).....\$ 41.67		31.25

IRON0577-005 06/01/2025

	Rates	Fringes
IRONWORKER (ADAIR, CLARK, KNOX, LEWIS, MACON, MARION, MONROE, RALLS, SCHUYLER, SCOTLAND, AND SHELBY COUNTIES).....\$ 36.30		25.80

IRON0782-003 08/01/2023

	Rates	Fringes
IRONWORKERS:: LOCKS, DAMS, BRIDGES AND OTHER MAJOR WORK ON THE MISSISSIPPI AND OHIO RIVER ONLY (CAPE GIRARDEAU, MISSISSIPPI, NEW MADRID, SCOTT, &		

STODDARD COUNTIES; AND PORTIONS OF BOLLINGER, BUTLER, CARTER, DUNKLIN, MADISON, PEMISCOT, PERRY, RIPLEY, AND WAYNE COUNTIES).....	\$ 38.77	29.51
IRONWORKERS:: ALL OTHER WORK (CAPE GIRARDEAU, MISSISSIPPI, NEW MADRID, SCOTT, & STODDARD COUNTIES; AND PORTIONS OF BOLLINGER, BUTLER, CARTER, DUNKLIN, MADISON, PEMISCOT, PERRY, RIPLEY, AND WAYNE COUNTIES).....	\$ 33.47	24.12

LAB00042-003 06/04/2025

	Rates	Fringes
LABORER: PLUMBER LABORER (ST. LOUIS (CITY AND COUNTY)).....	\$ 40.82	17.56

LAB00042-005 06/04/2025

	Rates	Fringes
LABORER: WRECKING (ST. LOUIS (CITY AND COUNTY)).....	\$ 40.82	17.56
LABORER: LABORERS, FLAGGERS (ST. LOUIS (CITY AND COUNTY)).....	\$ 40.82	17.56
LABORER: DYNAMITER, POWDERMAN (ST. LOUIS (CITY AND COUNTY)).....	\$ 40.82	17.56

LAB00110-005 05/01/2025

	Rates	Fringes
LABORER: GROUP 2 SKILLED LABORERS - VIBRATOR MAN; ASPHALT RAKER; HEAD PIPE LAYER ON SEWER WORK; BATTERBOARD MAN ON PIPE AND DITCH WORK; CLIFF SCALERS WORKING FROM BOSUN'S CHAIRS; SCAFFOLDS OR PLATFORMS ON DAMS OR POWER PLANTS OVER 10 FT. HIGH; AIR TOOL OPERATOR OVER 65 LBS.; STRINGLINE MAN ON CONCRETE PAVING; SANDBLAST MAN; LASER BEAM MAN; WAGON DRILL; CHURN DRILL; AIR TRACK DRILL AND ALL OTHER SIMILAR TYPE DRILLS, GUNITE NOZZLE MAN; PRESSURE GROUT MAN; SCREED MAN ON ASPHALT; CONCRETE SAW 15 H.P. AND OVER; GRADE CHECKER; STRIGLINE MAN ON ELECTRONIC GRADE CONTROL; MANHOLE BUILDER; DYNAMITE MAN; POWDER MAN; WELDER; TUNNEL MAN; WATERBLASTER - 1000 PSI OR OVER; ASBESTOS AND/OR HAZARDOUS WASTE REMOVAL AND/OR DISPOSAL (JEFFERSON COUNTY).....	\$ 40.36	15.96
LABORER: GROUP 1 GENERAL LABORER-FLAGMAN, CARPENTER TENDERS; SALAMANDER TENDERS; DUMP MAN; TICKET TAKERS; LOADING TRUCKS UNDER BINS, HOPPERS, AND CONVEYORS; TRACK MAN; CEMENT HANDLER; DUMP MAN ON EARTH FILL; GEORGIE BUGGIE MAN; MATERIAL BATCH HOPPER MAN; SPREADER ON ASPHALT MACHINE; MATERIAL MIXER MAN (EXCEPT ON MANHOLES); COFFER DAMS; RIPRAP		

PAVERS ROCK, BLOCK OR BRICK; SCAFFOLDS OVER TEN FEET NOT SELF-SUPPORTED FROM GROUND UP; SKIP MAN ON CONCRETE PAVING; WIRE MESH SETTERS ON CONCRETE PAVING; ALL WORK IN CONNECTION WITH SEWER, WATER, GAS, GASOLING, OIL, DRAINAGE PIPE, CONDUIT PIPE, TILE AND DUCT LINES AND ALL OTHER PIPE LINES; POWER TOOL OPERATOR; ALL WORK IN CONNECTION WITH HYDRAULIC OR GENERAL DREDGING OPERATIONS; FORM SETTERS, PUDDLERS (PAVING ONLY); STRAW BLOWER NOZZLEMAN; ASPHALT PLANT PLATFORM MAN; CHUCK TENDER; CRUSHER FEEDER; MEN HANDLING CREOSOTE TIES OR CREOSOTE MATERIALS; MEN WORKING WITH AND HANDLING EPOXY MATERIAL; TOPPER OF STANDING TREES; FEEDER MAN ON WOOD PULVERIZERS, BOARD AND WILLOW MAT WEAVERS AND CABELEEE TIERS ON RIVER WORK; DECK HANDS; PILE DIKE AND REVETMENT WORK; ALL LABORERS WORKING ON UNDERGROUND TUNNELS LESS THAN 25 FT. WHERE COMPRESSED AIR IS NOT USED; ABUTEMENT AND PIER HOLE MEN WORKING SIX (6) FT. OR MORE BELOW GROUND; MEN WORKING IN COFFER DAMS FOR BRIDGE PIERS AND FOOTING IN THE RIVER; BARCO TAMPER; JACKSON OR ANY OTHER SIMILAR TAMP; CUTTING TORCH MAN; LINERS, CURB, GUTTERS, DITCH LINES; HOT MASTIC KETTLEMEN; HOT TAR APPLICATOR; HAND BLADE OPERATOR; MORTAR MEN OR BRICK OR BLOCK MANHOLES; RUBBING CONCRETE, AIR TOOL OPERATOR UNDER 65 LBS.; CAULKER AND LEAD MAN; CHAIN OR CONCRETE SAW UNDER 15 H.P.; SIGNAL GAN; GUARD RAIL AND SIGN ERECTORS. (JEFFERSON COUNTY)...\$ 40.36 15.96

LABORER GROUP 2 SKILLED LABORERS - VIBRATOR MAN; ASPHALT RAKER; HEAD PIPE LAYER ON SEWER WORK; BATTERBOARD MAN ON PIPE AND DITCH WORK; CLIFF SCALERS WORKING FROM BOSUN'S CHAIRS; SCAFFOLDS OR PLATFORMS ON DAMS OR POWER PLANTS OVER 10 FT. HIGH; AIR TOOL OPERATOR OVER 65 LBS.; STRINGLINE MAN ON CONCRETE PAVING; SANDBLAST MAN; LASER BEAM MAN; WAGON DRILL; CHURN DRILL; AIR TRACK DRILL AND ALL OTHER SIMILAR TYPE DRILLS, GUNITE NOZZLE MAN; PRESSURE GROUT MAN; SCREED MAN ON ASPHALT; CONCRETE SAW 15 H.P. AND OVER; GRADE CHECKER; STRIGLINE MAN ON ELECTRONIC GRADE CONTROL; MANHOLE BUILDER; DYNAMITE MAN; POWDER MAN; WELDER; TUNNEL MAN; WATERBLASTER - 1000 PSI OR OVER; ASBESTOS AND/OR HAZARDOUS WASTE REMOVAL AND/OR DISPOSAL (WASHINGTON COUNTY).....\$ 37.25 15.96

LABORER GROUP 1 GENERAL LABORER-FLAGMAN, CARPENTER TENDERS; SALAMANDER TENDERS; DUMP MAN; TICKET TAKERS; LOADING TRUCKS UNDER BINS, HOPPERS, AND CONVEYORS; TRACK MAN; CEMENT HANDLER; DUMP MAN ON EARTH FILL; GEORGIE BUGGIE MAN; MATERIAL BATCH HOPPER MAN; SPREADER ON ASPHALT MACHINE; MATERIAL

MIXER MAN (EXCEPT ON MANHOLES); COFFER DAMS; RIPRAP PAVERS ROCK, BLOCK OR BRICK; SCAFFOLDS OVER TEN FEET NOT SELF-SUPPORTED FROM GROUND UP; SKIP MAN ON CONCRETE PAVING; WIRE MESH SETTERS ON CONCRETE PAVING; ALL WORK IN CONNECTION WITH SEWER, WATER, GAS, GASOLING, OIL, DRAINAGE PIPE, CONDUIT PIPE, TILE AND DUCT LINES AND ALL OTHER PIPE LINES; POWER TOOL OPERATOR; ALL WORK IN CONNECTION WITH HYDRAULIC OR GENERAL DREDGING OPERATIONS; FORM SETTERS, PUDDLERS (PAVING ONLY); STRAW BLOWER NOZZLEMAN; ASPHALT PLANT PLATFORM MAN; CHUCK TENDER; CRUSHER FEEDER; MEN HANDLING CREOSOTE TIES OR CREOSOTE MATERIALS; MEN WORKING WITH AND HANDLING EPOXY MATERIAL; TOPPER OF STANDING TREES; FEEDER MAN ON WOOD PULVERIZERS, BOARD AND WILLOW MAT WEAVERS AND CABELEEE TIERS ON RIVER WORK; DECK HANDS; PILE DIKE AND REVETMENT WORK; ALL LABORERS WORKING ON UNDERGROUND TUNNELS LESS THAN 25 FT. WHERE COMPRESSED AIR IS NOT USED; ABUTEMENT AND PIER HOLE MEN WORKING SIX (6) FT. OR MORE BELOW GROUND; MEN WORKING IN COFFER DAMS FOR BRIDGE PIERS AND FOOTING IN THE RIVER; BARCO TAMPER; JACKSON OR ANY OTHER SIMILAR TAMP; CUTTING TORCH MAN; LINERS, CURB, GUTTERS, DITCH LINES; HOT MASTIC KETTLEMEN; HOT TAR APPLICATOR; HAND BLADE OPERATOR; MORTAR MEN OR BRICK OR BLOCK MANHOLES; RUBBING CONCRETE, AIR TOOL OPERATOR UNDER 65 LBS.; CAULKER AND LEAD MAN; CHAIN OR CONCRETE SAW UNDER 15 H.P.; SIGNAL GAN; GUARD RAIL AND SIGN ERECTORS. (WASHINGTON COUNTY)..\$ 37.25 15.96

LAB00579-005 05/01/2023

	Rates	Fringes
LABORER: GROUP 2 SKILLED LABORERS - HEAD PIPE LAYER ON SEWER WORK; LASER BEAM MAN; JACKSON OR ANY OTHER SIMILAR TAMP; CUTTING TORCH MAN; FORM SETTERS; LINERS AND STRINGLINE MEN ON CONCRETE PAVING, CURB, GUTTERS; HOT MASTIC KETTLEMAN; HOT TAR APPLICATOR; SANDBLASTING AND GUNITE NOZZLEMEN; AIR TOOL OPERATOR IN TUNNELS; SCREED MAN ON ASPHALT MACHINE; ASPHALT RAKER; BARCO TAMPER; CHURN DRILLS; AIR TRACK DRILLS AND ALL SIMILAR DRILLS; VIBRATOR MAN; STRINGLINE MAN FOR ELECTRONIC GRADE CONTROL; MANHOLE BUILDERS-BRICK OR BLOCK; DYNAMITE AND POWDER MEN; GRADE CHECKER. (LAFAYETTE COUNTY).....\$ 30.13	30.13	15.85
LABORER: GROUP 1 GENERAL LABORERS - CARPENTER TENDERS; SALAMANDER TENDERS; LOADING TRUCKS UNDER BINS; HOPPERS & CONVEYORS; TRACK MEN & ALL OTHER GENERAL LABORERS; AIR TOOL OPERATOR; CEMENT HANDLER-BULK OR SACK; DUMP MAN ON EARTH FILL;		

GEORGIE BUGGIE MAN; MATERIAL BATCH HOPPER MAN;
 MATERIAL MIXER MAN (EXCEPT ON MANHOLES); COFFER
 DAMS; RIPRAP PAVERS - ROCK, BLOCK OR BRICK; SIGNAL
 MAN; SCAFFOLDS OVER TEN FEET NOT SELF-SUPPORTED
 FROM GROUND UP; SKIPMAN ON CONCRETE PAVING; WIRE
 MESH SETTERS ON CONCRETE PAVING; ALL WORK IN
 CONNECTION WITH SEWER, WATER, GAS, GASOLINE, OIL
 DRAINAGE PIPE, CONDUIT PIPE, TILE AND DUCT LINES
 AND ALL OTHER PIPE LINES; POWER TOOL OPERATOR, ALL
 WORK IN CONNECTION WITH HYDRAULIC OR GENERAL
 DREDGING OPERATIONS; PUDDLERS (PAVING ONLY); STRAW
 BLOWER NOZZLEMAN; ASPHALT PLANT PLATFORM MAN; CHUCK
 TENDER; CRUSHER FEEDER; MEN HANDLING CREOSOTE TIES
 OR CREOSOTE MATERIALS; MEN WORKING WITH AND
 HANDLING EPOXY MATERIAL OR MATERIALS (WHERE SPECIAL
 PROTECTION IS REQUIRED); RUBBING CONCRETE; TOPPER
 OF STANDING TREES; BATTER BOARD MAN ON PIPE AND
 DITCH WORK; FEEDER MAN ON WOOD PULVERIZERS; BOARD
 AND WILLOW MAT WEAVERS AND CABLE TIERS ON RIVER
 WORK; DECK HANDS; PILE DIKE AND REVETMENT WORK; ALL
 LABORERS WORKING ON UNDERGROUND TUNNELS LESS THAN
 25 FEET WHERE COMPRESSED AIR IS NOT USED; ABUTMENT
 AND PIER HOLE MEN WORKING SIX (6) FEET OR MORE
 BELOW GROUND; MEN WORKING IN COFFER DAMS FOR BRIDGE
 PIERS AND FOOTINGS IN THE RIVER; DITCHLINERS;
 PRESSURE GROUTMEN; CAULKER; CHAIN OR CONCRETE SAW;
 CLIFFSCALERS WORKING FROM SCAFFOLDS, BOSUNS' CHAIRS
 OR PLATFORMS ON DAMS OR POWER PLANTS OVER (10) FEET
 ABOVE GROUND; MORTARMEN ON BRICK OR BLOCK MANHOLES;
 TOXIC AND HAZARDOUS WASTE WORK. (LAFAYETTE COUNTY).\$ 29.78 15.85
 LABORER, GROUP 2 SKILLED LABORERS - HEAD PIPE LAYER
 ON SEWER WORK; LASER BEAM MAN; JACKSON OR ANY OTHER
 SIMILAR TAMP; CUTTING TORCH MAN; FORM SETTERS;
 LINERS AND STRINGLINE MEN ON CONCRETE PAVING, CURB,
 GUTTERS; HOT MASTIC KETTLEMAN; HOT TAR APPLICATOR;
 SANDBLASTING AND GUNITE NOZZLEMEN; AIR TOOL
 OPERATOR IN TUNNELS; SCREED MAN ON ASPHALT MACHINE;
 ASPHALT RAKER; BARCO TAMPER; CHURN DRILLS; AIR
 TRACK DRILLS AND ALL SIMILAR DRILLS; VIBRATOR MAN;
 STRINGLINE MAN FOR ELECTRONIC GRADE CONTROL;
 MANHOLE BUILDERS-BRICK OR BLOCK; DYNAMITE AND
 POWDER MEN; GRADE CHECKER. (BARRY, BARTON, BATES,
 BENTON, CAMDEN, CARROLL, CEDAR, CHRISTIAN, DADE,
 DALLAS, DOUGLAS, GREENE, HENRY. HICKORY, JASPER,
 JOHNSON, LACLEDE, LAWRENCE, MCDONALD, MORGAN,
 NEWTON, OZARK, PETTIS, POLK, ST.CLAIR, SALINE,
 STONE, TANEY, VERNON, WEBSTER AND WRIGHT COUNTIES)..\$ 28.78 15.60
 LABORER, GROUP 2 SKILLED LABORERS - HEAD PIPE LAYER
 ON SEWER WORK; LASER BEAM MAN; JACKSON OR ANY OTHER
 SIMILAR TAMP; CUTTING TORCH MAN; FORM SETTERS;

LINERS AND STRINGLINE MEN ON CONCRETE PAVING, CURB,
GUTTERS; HOT MASTIC KETTLEMAN; HOT TAR APPLICATOR;
SANDBLASTING AND GUNITE NOZZLEMEN; AIR TOOL
OPERATOR IN TUNNELS; SCREED MAN ON ASPHALT MACHINE;
ASPHALT RAKER; BARCO TAMPER; CHURN DRILLS; AIR
TRACK DRILLS AND ALL SIMILAR DRILLS; VIBRATOR MAN;
STRINGLINE MAN FOR ELECTRONIC GRADE CONTROL;
MANHOLE BUILDERS-BRICK OR BLOCK; DYNAMITE AND
POWDER MEN; GRADE CHECKER. (ANDREW, ATCHISON,
BUCHANAN, CALDWELL, CLINTON, DAVIESS, DEKALB,
GENTRY, GRUNDY, HARRISON, HOLT, LIVINGSTON, MERCER,
NODAWAY AND WORTH COUNTIES).....\$ 29.39

16.59

LABORER, GROUP 1 GENERAL LABORERS - CARPENTER
TENDERS; SALAMANDER TENDERS; LOADING TRUCKS UNDER
BINS; HOPPERS & CONVEYORS; TRACK MEN & ALL OTHER
GENERAL LABORERS; AIR TOOL OPERATOR; CEMENT
HANDLER-BULK OR SACK; DUMP MAN ON EARTH FILL;
GEORGIE BUGGIE MAN; MATERIAL BATCH HOPPER MAN;
MATERIAL MIXER MAN (EXCEPT ON MANHOLES); COFFER
DAMS; RIPRAP PAVERS - ROCK, BLOCK OR BRICK; SIGNAL
MAN; SCAFFOLDS OVER TEN FEET NOT SELF-SUPPORTED
FROM GROUND UP; SKIPMAN ON CONCRETE PAVING; WIRE
MESH SETTERS ON CONCRETE PAVING; ALL WORK IN
CONNECTION WITH SEWER, WATER, GAS, GASOLINE, OIL
DRAINAGE PIPE, CONDUIT PIPE, TILE AND DUCT LINES
AND ALL OTHER PIPE LINES; POWER TOOL OPERATOR, ALL
WORK IN CONNECTION WITH HYDRAULIC OR GENERAL
DREDGING OPERATIONS; PUDDLERS (PAVING ONLY); STRAW
BLOWER NOZZLEMAN; ASPHALT PLANT PLATFORM MAN; CHUCK
TENDER; CRUSHER FEEDER; MEN HANDLING CREOSOTE TIES
OR CREOSOTE MATERIALS; MEN WORKING WITH AND
HANDLING EPOXY MATERIAL OR MATERIALS (WHERE SPECIAL
PROTECTION IS REQUIRED); RUBBING CONCRETE; TOPPER
OF STANDING TREES; BATTER BOARD MAN ON PIPE AND
DITCH WORK; FEEDER MAN ON WOOD PULVERIZERS; BOARD
AND WILLOW MAT WEAVERS AND CABLE TIERS ON RIVER
WORK; DECK HANDS; PILE DIKE AND REVETMENT WORK; ALL
LABORERS WORKING ON UNDERGROUND TUNNELS LESS THAN
25 FEET WHERE COMPRESSED AIR IS NOT USED; ABUTMENT
AND PIER HOLE MEN WORKING SIX (6) FEET OR MORE
BELOW GROUND; MEN WORKING IN COFFER DAMS FOR BRIDGE
PIERS AND FOOTINGS IN THE RIVER; DITCHLINERS;
PRESSURE GROUTMEN; CAULKER; CHAIN OR CONCRETE SAW;
CLIFFSCALERS WORKING FROM SCAFFOLDS, BOSUNS' CHAIRS
OR PLATFORMS ON DAMS OR POWER PLANTS OVER (10) FEET
ABOVE GROUND; MORTARMEN ON BRICK OR BLOCK MANHOLES;
TOXIC AND HAZARDOUS WASTE WORK. (BARRY, BARTON,
BATES, BENTON, CAMDEN, CARROLL, CEDAR, CHRISTIAN,
DADE, DALLAS, DOUGLAS, GREENE, HENRY. HICKORY,
JASPER, JOHNSON, LACLEDE, LAWRENCE, MCDONALD,

MORGAN, NEWTON, OZARK, PETTIS, POLK, ST.CLAIR, SALINE, STONE, TANEY, VERNON, WEBSTER AND WRIGHT COUNTIES).....	\$ 28.23	15.60
LABORER, GROUP 1 GENERAL LABORERS - CARPENTER TENDERS; SALAMANDER TENDERS; LOADING TRUCKS UNDER BINS; HOPPERS & CONVEYORS; TRACK MEN & ALL OTHER GENERAL LABORERS; AIR TOOL OPERATOR; CEMENT HANDLER-BULK OR SACK; DUMP MAN ON EARTH FILL; GEORGIE BUGGIE MAN; MATERIAL BATCH HOPPER MAN; MATERIAL MIXER MAN (EXCEPT ON MANHOLES); COFFER DAMS; RIPRAP PAVERS - ROCK, BLOCK OR BRICK; SIGNAL MAN; SCAFFOLDS OVER TEN FEET NOT SELF-SUPPORTED FROM GROUND UP; SKIPMAN ON CONCRETE PAVING; WIRE MESH SETTERS ON CONCRETE PAVING; ALL WORK IN CONNECTION WITH SEWER, WATER, GAS, GASOLINE, OIL DRAINAGE PIPE, CONDUIT PIPE, TILE AND DUCT LINES AND ALL OTHER PIPE LINES; POWER TOOL OPERATOR, ALL WORK IN CONNECTION WITH HYDRAULIC OR GENERAL DREDGING OPERATIONS; PUDDLERS (PAVING ONLY); STRAW BLOWER NOZZLEMAN; ASPHALT PLANT PLATFORM MAN; CHUCK TENDER; CRUSHER FEEDER; MEN HANDLING CREOSOTE TIES OR CREOSOTE MATERIALS; MEN WORKING WITH AND HANDLING EPOXY MATERIAL OR MATERIALS (WHERE SPECIAL PROTECTION IS REQUIRED); RUBBING CONCRETE; TOPPER OF STANDING TREES; BATTER BOARD MAN ON PIPE AND DITCH WORK; FEEDER MAN ON WOOD PULVERIZERS; BOARD AND WILLOW MAT WEAVERS AND CABLE TIERS ON RIVER WORK; DECK HANDS; PILE DIKE AND REVETMENT WORK; ALL LABORERS WORKING ON UNDERGROUND TUNNELS LESS THAN 25 FEET WHERE COMPRESSED AIR IS NOT USED; ABUTMENT AND PIER HOLE MEN WORKING SIX (6) FEET OR MORE BELOW GROUND; MEN WORKING IN COFFER DAMS FOR BRIDGE PIERS AND FOOTINGS IN THE RIVER; DITCHLINERS; PRESSURE GROUTMEN; CAULKER; CHAIN OR CONCRETE SAW; CLIFFSCALERS WORKING FROM SCAFFOLDS, BOSUNS' CHAIRS OR PLATFORMS ON DAMS OR POWER PLANTS OVER (10) FEET ABOVE GROUND; MORTARMEN ON BRICK OR BLOCK MANHOLES; TOXIC AND HAZARDOUS WASTE WORK. (ANDREW, ATCHISON, BUCHANAN, CALDWELL, CLINTON, DAVIESS, DEKALB, GENTRY, GRUNDY, HARRISON, HOLT, LIVINGSTON, MERCER, NODAWAY AND WORTH COUNTIES).....	\$ 29.04	16.59

LAB00660-004 05/01/2025

LABORER GROUP 2 SKILLED LABORERS - VIBRATOR MAN;
ASPHALT RAKER; HEAD PIPE LAYER ON SEWER WORK;
BATTERBOARD MAN ON PIPE AND DITCH WORK; CLIFF
SCALERS WORKING FROM BOSUN'S CHAIRS; SCAFFOLDS OR
PLATFORMS ON DAMS OR POWER PLANTS OVER 10 FT. HIGH;

Rates

Fringes

AIR TOOL OPERATOR OVER 65 LBS.; STRINGLINE MAN ON CONCRETE PAVING; SANDBLAST MAN; LASER BEAM MAN; WAGON DRILL; CHURN DRILL; AIR TRACK DRILL AND ALL OTHER SIMILAR TYPE DRILLS, GUNITE NOZZLE MAN; PRESSURE GROUT MAN; SCREED MAN ON ASPHALT; CONCRETE SAW 15 H.P. AND OVER; GRADE CHECKER; STRIGLINE MAN ON ELECTRONIC GRADE CONTROL; MANHOLE BUILDER; DYNAMITE MAN; POWDER MAN; WELDER; TUNNEL MAN; WATERBLASTER - 1000 PSI OR OVER; ASBESTOS AND/OR HAZARDOUS WASTE REMOVAL AND/OR DISPOSAL (CLARK, KNOX, LEWIS, MARION, PIKE, RALLS, SCOTLAND, SHELBY COUNTIES).....\$ 37.25

15.96

LABORER GROUP 1 GENERAL LABORER-FLAGMAN, CARPENTER TENDERS; SALAMANDER TENDERS; DUMP MAN; TICKET TAKERS; LOADING TRUCKS UNDER BINS, HOPPERS, AND CONVEYORS; TRACK MAN; CEMENT HANDLER; DUMP MAN ON EARTH FILL; GEORGIE BUGGIE MAN; MATERIAL BATCH HOPPER MAN; SPREADER ON ASPHALT MACHINE; MATERIAL MIXER MAN (EXCEPT ON MANHOLES); COFFER DAMS; RIPRAP PAVERS ROCK, BLOCK OR BRICK; SCAFFOLDS OVER TEN FEET NOT SELF-SUPPORTED FROM GROUND UP; SKIP MAN ON CONCRETE PAVING; WIRE MESH SETTERS ON CONCRETE PAVING; ALL WORK IN CONNECTION WITH SEWER, WATER, GAS, GASOLING, OIL, DRAINAGE PIPE, CONDUIT PIPE, TILE AND DUCT LINES AND ALL OTHER PIPE LINES; POWER TOOL OPERATOR; ALL WORK IN CONNECTION WITH HYDRAULIC OR GENERAL DREDGING OPERATIONS; FORM SETTERS, PUDDLERS (PAVING ONLY); STRAW BLOWER NOZZLEMAN; ASPHALT PLANT PLATFORM MAN; CHUCK TENDER; CRUSHER FEEDER; MEN HANDLING CREOSOTE TIES OR CREOSOTE MATERIALS; MEN WORKING WITH AND HANDLING EPOXY MATERIAL; TOPPER OF STANDING TREES; FEEDER MAN ON WOOD PULVERIZERS, BOARD AND WILLOW MAT WEAVERS AND CABELEEE TIERS ON RIVER WORK; DECK HANDS; PILE DIKE AND REVETMENT WORK; ALL LABORERS WORKING ON UNDERGROUND TUNNELS LESS THAN 25 FT. WHERE COMPRESSED AIR IS NOT USED; ABUTEMENT AND PIER HOLE MEN WORKING SIX (6) FT. OR MORE BELOW GROUND; MEN WORKING IN COFFER DAMS FOR BRIDGE PIERS AND FOOTING IN THE RIVER; BARCO TAMPER; JACKSON OR ANY OTHER SIMILAR TAMP; CUTTING TORCH MAN; LINERS, CURB, GUTTERS, DITCH LINES; HOT MASTIC KETTLEMEN; HOT TAR APPLICATOR; HAND BLADE OPERATOR; MORTAR MEN OR BRICK OR BLOCK MANHOLES; RUBBING CONCRETE, AIR TOOL OPERATOR UNDER 65 LBS.; CAULKER AND LEAD MAN; CHAIN OR CONCRETE SAW UNDER 15 H.P.; SIGNAL GAN; GUARD RAIL AND SIGN ERECTORS. (CLARK, KNOX, LEWIS, MARION, PIKE, RALLS, SCOTLAND, SHELBY COUNTIES).....\$ 37.25

15.96

LAB00660-006 06/02/2025

	Rates	Fringes
LABORER, COMMON OR GENERAL: ST. CHARLES COUNTY.....	\$ 41.18	15.96
LABORER, COMMON OR GENERAL: LINCOLN, MONNTOMERY, AND WARRNER COUNTIES.....	\$ 39.76	15.96

LAB00662-001 05/01/2025

	Rates	Fringes
LABORER: GROUP 2 SKILLED LABORERS - VIBRATOR MAN; ASPHALT RAKER; HEAD PIPE LAYER ON SEWER WORK; BATTERBOARD MAN ON PIPE AND DITCH WORK; CLIFF SCALERS WORKING FROM BOSUN'S CHAIRS; SCAFFOLDS OR PLATFORMS ON DAMS OR POWER PLANTS OVER 10 FT. HIGH; AIR TOOL OPERATOR OVER 65 LBS.; STRINGLINE MAN ON CONCRETE PAVING; SANDBLAST MAN; LASER BEAM MAN; WAGON DRILL; CHURN DRILL; AIR TRACK DRILL AND ALL OTHER SIMILAR TYPE DRILLS, GUNITE NOZZLE MAN; PRESSURE GROUT MAN; SCREED MAN ON ASPHALT; CONCRETE SAW 15 H.P. AND OVER; GRADE CHECKER; STRIGLINE MAN ON ELECTRONIC GRADE CONTROL; MANHOLE BUILDER; DYNAMITE MAN; POWDER MAN; WELDER; TUNNEL MAN; WATERBLASTER - 1000 PSI OR OVER; ASBESTOS AND/OR HAZARDOUS WASTE REMOVAL AND/OR DISPOSAL (CALLAWAY, COLE, MILLER AND MONITEAU COUNTIES).....	\$ 37.25	15.96
LABORER: GROUP 1 GENERAL LABORER-FLAGMAN, CARPENTER TENDERS; SALAMANDER TENDERS; DUMP MAN; TICKET TAKERS; LOADING TRUCKS UNDER BINS, HOPPERS, AND CONVEYORS; TRACK MAN; CEMENT HANDLER; DUMP MAN ON EARTH FILL; GEORGIE BUGGIE MAN; MATERIAL BATCH HOPPER MAN; SPREADER ON ASPHALT MACHINE; MATERIAL MIXER MAN (EXCEPT ON MANHOLES); COFFER DAMS; RIPRAP PAVERS ROCK, BLOCK OR BRICK; SCAFFOLDS OVER TEN FEET NOT SELF-SUPPORTED FROM GROUND UP; SKIP MAN ON CONCRETE PAVING; WIRE MESH SETTERS ON CONCRETE PAVING; ALL WORK IN CONNECTION WITH SEWER, WATER, GAS, GASOLING, OIL, DRAINAGE PIPE, CONDUIT PIPE, TILE AND DUCT LINES AND ALL OTHER PIPE LINES; POWER TOOL OPERATOR; ALL WORK IN CONNECTION WITH HYDRAULIC OR GENERAL DREDGING OPERATIONS; FORM SETTERS, PUDDLERS (PAVING ONLY); STRAW BLOWER NOZZLEMAN; ASPHALT PLANT PLATFORM MAN; CHUCK TENDER; CRUSHER FEEDER; MEN HANDLING CREOSOTE TIES OR CREOSOTE MATERIALS; MEN WORKING WITH AND HANDLING EPOXY MATERIAL; TOPPER OF STANDING TREES; FEEDER MAN ON WOOD PULVERIZERS, BOARD AND WILLOW MAT WEAVERS AND CABELEEE TIERS ON RIVER WORK; DECK HANDS; PILE DIKE AND REVETMENT WORK; ALL LABORERS WORKING ON UNDERGROUND TUNNELS LESS THAN 25 FT.		

WHERE COMPRESSED AIR IS NOT USED; ABUTEMENT AND
PIER HOLE MEN WORKING SIX (6) FT. OR MORE BELOW
GROUND; MEN WORKING IN COFFER DAMS FOR BRIDGE PIERS
AND FOOTING IN THE RIVER; BARCO TAMPER; JACKSON OR
ANY OTHER SIMILAR TAMP; CUTTING TORCH MAN; LINERS,
CURB, GUTTERS, DITCH LINES; HOT MASTIC KETTLEMEN;
HOT TAR APPLICATOR; HAND BLADE OPERATOR; MORTAR MEN
OR BRICK OR BLOCK MANHOLES; RUBBING CONCRETE, AIR
TOOL OPERATOR UNDER 65 LBS.; CAULKER AND LEAD MAN;
CHAIN OR CONCRETE SAW UNDER 15 H.P.; SIGNAL GAN;
GUARD RAIL AND SIGN ERECTORS. (CALLAWAY, COLE,
MILLER AND MONITEAU COUNTIES).....\$ 37.25 15.96

LAB00663-002 04/01/2025

	Rates	Fringes
LABORER GROUP 2 SKILLED LABORER - SPREADER OR SCREED MAN ON ASPHALT MACHINE, ASPHALT RAKER, GRADE CHECKER, VIBRATOR MAN, CONCRETE SAW OVER 5 HP., LASER BEAM MAN, BARCO TAMPER, JACKSON OR ANY OTHER SIMILAR TAMP, WAGON DRILLER, CHURN DRILLS, AIR TRACK DRILLS AND OTHER SIMILAR DRILLS, CUTTING TORCH MAN, FORM SETTERS, LINERS AND STRINGLINE MEN ON CONCRETE PAVING, CURB, GUTTERS AND ETC., HOT MASTIC KETTLEMAN, HOT TAR APPLICATOR, HAND BLADE OPERATORS, MORTAR MEN ON BRICK OR BLOCK MANHOLES, SAND BLASTING AND GUNNITE NOZZLE MEN, RUBBING CONCRETE, AIR TOOL OPERATOR IN TUNNELS, HEAD PIPE LAYER ON SEWER WORK, MANHOLE BUILDER (BRICK OR BLOCK), DYNAMITE AND POWDER MEN. (CASS, CLAY, JACKSON, PLATTE AND RAY COUNTIES).....\$ 37.45	37.45	15.87
LABORER GROUP 1 GENERAL LABORERS, CARPENTER TENDERS, SALAMANDER TENDERS, LOADING TRUCKS UNDER BINS, HOPPERS AND CONVEYORS, TRACK MEN AND ALL OTHER GENERAL LABORERS, AIR TOOL OPERATOR, CEMENT HANDLER (BULK OR SACK), CHAIN OR CONCRETE SAW, DECK HANDS, DUMP MAN ON EARTH FILL, GEORGIE BUGGIES MAN, MATERIAL BATCH HOPPER MAN, SCALE MAN, MATERIAL MIXER MAN (EXCEPT ON MANHOLES), COFFER DAMS, ABUTMENTS AND PIER HOLE MEN WORKING BELOW GROUND, RIPRAP PAVERS ROCK, BLACK OR BRICK, SIGNAL MAN, SCAFFOLDS OVER TEN FEET NOT SELF-SUPPORTED FROM GROUND UP, SKIPMAN ON CONCRETE PAVING, WIRE MESH SETTERS ON CONCRETE PAVING, ALL WORK IN CONNECTION WITH SEWER,WATER, GAS, GASOLING, OIL, DRAINAGE PIPE, CONDUIT PIPE, TILE AND DUCT LINES AND ALL OTHER PIPELINES, POWER TOOL OPERATOR, ALL WORK IN CONNECTION WITH HYDRAULIC OR GENERAL DREDGING OPERATIONS, STRAW BLOWER NOZZLEMAN, ASPHALT PLANT PLATFORM MAN, CHUCK TENDER, CRUSHER FEEDER, MEN		

HANDLING CREOSOTE TIES ON CREOSOTE MATERIALS, MEN WORKING WITH AND HANDLING EPOXY MATERIAL OR MATERIALS (WHERE SPECIAL PROTECTION IS REQUIRED), TOPPER OF STANDING TREES, BATTER BOARD MAN ON PIPE AND DITCH WORK, FEEDER MAN ON WOOD PULVERIZERS, BOARD AND WILLOW MAT WEAVERS AND CABLE TIERS ON RIVER WORK, DECK HANDS, PILE DIKE AND REVETMENT WORK, ALL LABORERS WORKING ON UNDERGROUND TUNNELS LESS THAN 25 FEET WHERE COMPRESSED AIR IS NOT USED, ABUTMENT AND PIER HOLE MEN WORKING SIX (6) FEET OR MORE BELOW GROUND, MEN WORKING IN COFFER DAMS FOR BRIDGE PIERS AND FOOTINGS IN THE RIVER, DITCHLINERS, PRESSURE GROUTMEN, CAULKER AND CHAIN OR CONCRETE SAW, CLIFFSCALERS WORKING FROM SCAFFOLDS, BOSUNS' CHAIRS OR PLATFORMS ON DAMS OR POWER PLANTS OVER (10) FEET ABOVE GROUND, MORTARMEN ON BRICK OR BLOCK MANHOLES, SIGNAL MAN. (CASS, CLAY, JACKSON, PLATTE AND RAY COUNTIES).....\$ 36.24 15.87

LAB00840-011 05/01/2025

	Rates	Fringes
LABORER: GROUP 2 SKILLED LABORERS - VIBRATOR MAN; ASPHALT RAKER; HEAD PIPE LAYER ON SEWER WORK; BATTERBOARD MAN ON PIPE AND DITCH WORK; CLIFF SCALERS WORKING FROM BOSUN'S CHAIRS; SCAFFOLDS OR PLATFORMS ON DAMS OR POWER PLANTS OVER 10 FT. HIGH; AIR TOOL OPERATOR OVER 65 LBS.; STRINGLINE MAN ON CONCRETE PAVING; SANDBLAST MAN; LASER BEAM MAN; WAGON DRILL; CHURN DRILL; AIR TRACK DRILL AND ALL OTHER SIMILAR TYPE DRILLS, GUNITE NOZZLE MAN; PRESSURE GROUT MAN; SCREED MAN ON ASPHALT; CONCRETE SAW 15 H.P. AND OVER; GRADE CHECKER; STRIGLINE MAN ON ELECTRONIC GRADE CONTROL; MANHOLE BUILDER; DYNAMITE MAN; POWDER MAN; WELDER; TUNNEL MAN; WATERBLASTER - 1000 PSI OR OVER; ASBESTOS AND/OR HAZARDOUS WASTE REMOVAL AND/OR DISPOSAL (FRANKLIN COUNTY).....\$ 40.31	\$ 40.31	15.96
LABORER: GROUP 1 GENERAL LABORER-FLAGMAN, CARPENTER TENDERS; SALAMANDER TENDERS; DUMP MAN; TICKET TAKERS; LOADING TRUCKS UNDER BINS, HOPPERS, AND CONVEYORS; TRACK MAN; CEMENT HANDLER; DUMP MAN ON EARTH FILL; GEORGIE BUGGIE MAN; MATERIAL BATCH HOPPER MAN; SPREADER ON ASPHALT MACHINE; MATERIAL MIXER MAN (EXCEPT ON MANHOLES); COFFER DAMS; RIPRAP PAVERS ROCK, BLOCK OR BRICK; SCAFFOLDS OVER TEN FEET NOT SELF-SUPPORTED FROM GROUND UP; SKIP MAN ON CONCRETE PAVING; WIRE MESH SETTERS ON CONCRETE PAVING; ALL WORK IN CONNECTION WITH SEWER, WATER, GAS, GASOLING, OIL, DRAINAGE PIPE, CONDUIT PIPE,		

TILE AND DUCT LINES AND ALL OTHER PIPE LINES; POWER TOOL OPERATOR; ALL WORK IN CONNECTION WITH HYDRAULIC OR GENERAL DREDGING OPERATIONS; FORM SETTERS, PUDDLERS (PAVING ONLY); STRAW BLOWER NOZZLEMAN; ASPHALT PLANT PLATFORM MAN; CHUCK TENDER; CRUSHER FEEDER; MEN HANDLING CREOSOTE TIES OR CREOSOTE MATERIALS; MEN WORKING WITH AND HANDLING EPOXY MATERIAL; TOPPER OF STANDING TREES; FEEDER MAN ON WOOD PULVERIZERS, BOARD AND WILLOW MAT WEAVERS AND CABELEEE TIERS ON RIVER WORK; DECK HANDS; PILE DIKE AND REVETMENT WORK; ALL LABORERS WORKING ON UNDERGROUND TUNNELS LESS THAN 25 FT. WHERE COMPRESSED AIR IS NOT USED; ABUTEMENT AND PIER HOLE MEN WORKING SIX (6) FT. OR MORE BELOW GROUND; MEN WORKING IN COFFER DAMS FOR BRIDGE PIERS AND FOOTING IN THE RIVER; BARCO TAMPER; JACKSON OR ANY OTHER SIMILAR TAMP; CUTTING TORCH MAN; LINERS, CURB, GUTTERS, DITCH LINES; HOT MASTIC KETTLEMEN; HOT TAR APPLICATOR; HAND BLADE OPERATOR; MORTAR MEN OR BRICK OR BLOCK MANHOLES; RUBBING CONCRETE, AIR TOOL OPERATOR UNDER 65 LBS.; CAULKER AND LEAD MAN; CHAIN OR CONCRETE SAW UNDER 15 H.P.; SIGNAL GAN; GUARD RAIL AND SIGN ERECTORS. (FRANKLIN COUNTY)....\$ 40.31 15.96

LABORER GROUP 2 SKILLED LABORERS - VIBRATOR MAN; ASPHALT RAKER; HEAD PIPE LAYER ON SEWER WORK; BATTERBOARD MAN ON PIPE AND DITCH WORK; CLIFF SCALERS WORKING FROM BOSUN'S CHAIRS; SCAFFOLDS OR PLATFORMS ON DAMS OR POWER PLANTS OVER 10 FT. HIGH; AIR TOOL OPERATOR OVER 65 LBS.; STRINGLINE MAN ON CONCRETE PAVING; SANDBLAST MAN; LASER BEAM MAN; WAGON DRILL; CHURN DRILL; AIR TRACK DRILL AND ALL OTHER SIMILAR TYPE DRILLS, GUNITE NOZZLE MAN; PRESSURE GROUT MAN; SCREED MAN ON ASPHALT; CONCRETE SAW 15 H.P. AND OVER; GRADE CHECKER; STRIGLINE MAN ON ELECTRONIC GRADE CONTROL; MANHOLE BUILDER; DYNAMITE MAN; POWDER MAN; WELDER; TUNNEL MAN; WATERBLASTER - 1000 PSI OR OVER; ASBESTOS AND/OR HAZARDOUS WASTE REMOVAL AND/OR DISPOSAL (CRAWFORD, DENT, GASCONADE, HOWELL, MARIES, OREGON, OSAGE, PHELPS, PULASKI, SHANNON AND TEXAS COUNTIES).....\$ 37.25 15.96

LABORER GROUP 1 GENERAL LABORER-FLAGMAN, CARPENTER TENDERS; SALAMANDER TENDERS; DUMP MAN; TICKET TAKERS; LOADING TRUCKS UNDER BINS, HOPPERS, AND CONVEYORS; TRACK MAN; CEMENT HANDLER; DUMP MAN ON EARTH FILL; GEORGIE BUGGIE MAN; MATERIAL BATCH HOPPER MAN; SPREADER ON ASPHALT MACHINE; MATERIAL MIXER MAN (EXCEPT ON MANHOLES); COFFER DAMS; RIPRAP PAVERS ROCK, BLOCK OR BRICK; SCAFFOLDS OVER TEN FEET NOT SELF-SUPPORTED FROM GROUND UP; SKIP MAN ON CONCRETE PAVING; WIRE MESH SETTERS ON CONCRETE

PAVING; ALL WORK IN CONNECTION WITH SEWER, WATER, GAS, GASOLING, OIL, DRAINAGE PIPE, CONDUIT PIPE, TILE AND DUCT LINES AND ALL OTHER PIPE LINES; POWER TOOL OPERATOR; ALL WORK IN CONNECTION WITH HYDRAULIC OR GENERAL DREDGING OPERATIONS; FORM SETTERS, PUDDLERS (PAVING ONLY); STRAW BLOWER NOZZLEMAN; ASPHALT PLANT PLATFORM MAN; CHUCK TENDER; CRUSHER FEEDER; MEN HANDLING CREOSOTE TIES OR CREOSOTE MATERIALS; MEN WORKING WITH AND HANDLING EPOXY MATERIAL; TOPPER OF STANDING TREES; FEEDER MAN ON WOOD PULVERIZERS, BOARD AND WILLOW MAT WEAVERS AND CABELEEE TIERS ON RIVER WORK; DECK HANDS; PILE DIKE AND REVETMENT WORK; ALL LABORERS WORKING ON UNDERGROUND TUNNELS LESS THAN 25 FT. WHERE COMPRESSED AIR IS NOT USED; ABUTEMENT AND PIER HOLE MEN WORKING SIX (6) FT. OR MORE BELOW GROUND; MEN WORKING IN COFFER DAMS FOR BRIDGE PIERS AND FOOTING IN THE RIVER; BARCO TAMPER; JACKSON OR ANY OTHER SIMILAR TAMP; CUTTING TORCH MAN; LINERS, CURB, GUTTERS, DITCH LINES; HOT MASTIC KETTLEMEN; HOT TAR APPLICATOR; HAND BLADE OPERATOR; MORTAR MEN OR BRICK OR BLOCK MANHOLES; RUBBING CONCRETE, AIR TOOL OPERATOR UNDER 65 LBS.; CAULKER AND LEAD MAN; CHAIN OR CONCRETE SAW UNDER 15 H.P.; SIGNAL GAN; GUARD RAIL AND SIGN ERECTORS. (CRAWFORD, DENT, GASCONADE, HOWELL, MARIES, OREGON, OSAGE, PHELPS, PULASKI, SHANNON AND TEXAS COUNTIES).....\$ 37.25 15.96

LAB00955-012 05/01/2025

	Rates	Fringes
LABORER GROUP 2 SKILLED LABORERS - VIBRATOR MAN; ASPHALT RAKER; HEAD PIPE LAYER ON SEWER WORK; BATTERBOARD MAN ON PIPE AND DITCH WORK; CLIFF SCALERS WORKING FROM BOSUN'S CHAIRS; SCAFFOLDS OR PLATFORMS ON DAMS OR POWER PLANTS OVER 10 FT. HIGH; AIR TOOL OPERATOR OVER 65 LBS.; STRINGLINE MAN ON CONCRETE PAVING; SANDBLAST MAN; LASER BEAM MAN; WAGON DRILL; CHURN DRILL; AIR TRACK DRILL AND ALL OTHER SIMILAR TYPE DRILLS, GUNITE NOZZLE MAN; PRESSURE GROUT MAN; SCREED MAN ON ASPHALT; CONCRETE SAW 15 H.P. AND OVER; GRADE CHECKER; STRIGLINE MAN ON ELECTRONIC GRADE CONTROL; MANHOLE BUILDER; DYNAMITE MAN; POWDER MAN; WELDER; TUNNEL MAN; WATERBLASTER - 1000 PSI OR OVER; ASBESTOS AND/OR HAZARDOUS WASTE REMOVAL AND/OR DISPOSAL (ADAIR, AUDRAIN, BOONE, CHARITON, COOPER, HOWARD, LINN, MACON, MONROE, PUTNAM, RANDOLPH, SCHUYLER AND SULLIVAN COUNTIES).....\$ 37.25	\$ 37.25	15.96
LABORER GROUP 1 GENERAL LABORER-FLAGMAN, CARPENTER		

TENDERS; SALAMANDER TENDERS; DUMP MAN; TICKET TAKERS; LOADING TRUCKS UNDER BINS, HOPPERS, AND CONVEYORS; TRACK MAN; CEMENT HANDLER; DUMP MAN ON EARTH FILL; GEORGIE BUGGIE MAN; MATERIAL BATCH HOPPER MAN; SPREADER ON ASPHALT MACHINE; MATERIAL MIXER MAN (EXCEPT ON MANHOLES); COFFER DAMS; RIPRAP PAVERS ROCK, BLOCK OR BRICK; SCAFFOLDS OVER TEN FEET NOT SELF-SUPPORTED FROM GROUND UP; SKIP MAN ON CONCRETE PAVING; WIRE MESH SETTERS ON CONCRETE PAVING; ALL WORK IN CONNECTION WITH SEWER, WATER, GAS, GASOLING, OIL, DRAINAGE PIPE, CONDUIT PIPE, TILE AND DUCT LINES AND ALL OTHER PIPE LINES; POWER TOOL OPERATOR; ALL WORK IN CONNECTION WITH HYDRAULIC OR GENERAL DREDGING OPERATIONS; FORM SETTERS, PUDDLERS (PAVING ONLY); STRAW BLOWER NOZZLEMAN; ASPHALT PLANT PLATFORM MAN; CHUCK TENDER; CRUSHER FEEDER; MEN HANDLING CREOSOTE TIES OR CREOSOTE MATERIALS; MEN WORKING WITH AND HANDLING EPOXY MATERIAL; TOPPER OF STANDING TREES; FEEDER MAN ON WOOD PULVERIZERS, BOARD AND WILLOW MAT WEAVERS AND CABELEEE TIERS ON RIVER WORK; DECK HANDS; PILE DIKE AND REVETMENT WORK; ALL LABORERS WORKING ON UNDERGROUND TUNNELS LESS THAN 25 FT. WHERE COMPRESSED AIR IS NOT USED; ABUTEMENT AND PIER HOLE MEN WORKING SIX (6) FT. OR MORE BELOW GROUND; MEN WORKING IN COFFER DAMS FOR BRIDGE PIERS AND FOOTING IN THE RIVER; BARCO TAMPER; JACKSON OR ANY OTHER SIMILAR TAMP; CUTTING TORCH MAN; LINERS, CURB, GUTTERS, DITCH LINES; HOT MASTIC KETTLEMEN; HOT TAR APPLICATOR; HAND BLADE OPERATOR; MORTAR MEN OR BRICK OR BLOCK MANHOLES; RUBBING CONCRETE, AIR TOOL OPERATOR UNDER 65 LBS.; CAULKER AND LEAD MAN; CHAIN OR CONCRETE SAW UNDER 15 H.P.; SIGNAL GAN; GUARD RAIL AND SIGN ERECTORS. (ADAIR, AUDRAIN, BOONE, CHARITON, COOPER, HOWARD, LINN, MACON, MONROE, PUTNAM, RANDOLPH, SCHUYLER AND SULLIVAN COUNTIES).....\$ 37.25

15.96

LAB01104-005 05/01/2025

Rates

Fringes

LABORER: GROUP 2 SKILLED LABORERS - VIBRATOR MAN; ASPHALT RAKER; HEAD PIPE LAYER ON SEWER WORK; BATTERBOARD MAN ON PIPE AND DITCH WORK; CLIFF SCALERS WORKING FROM BOSUN'S CHAIRS; SCAFFOLDS OR PLATFORMS ON DAMS OR POWER PLANTS OVER 10 FT. HIGH; AIR TOOL OPERATOR OVER 65 LBS.; STRINGLINE MAN ON CONCRETE PAVING; SANDBLAST MAN; LASER BEAM MAN; WAGON DRILL; CHURN DRILL; AIR TRACK DRILL AND ALL OTHER SIMILAR TYPE DRILLS, GUNITE NOZZLE MAN;

PRESSURE GROUT MAN; SCREED MAN ON ASPHALT; CONCRETE
SAW 15 H.P. AND OVER; GRADE CHECKER; STRIGLINE MAN
ON ELECTRONIC GRADE CONTROL; MANHOLE BUILDER;
DYNAMITE MAN; POWDER MAN; WELDER; TUNNEL MAN;
WATERBLASTER - 1000 PSI OR OVER; ASBESTOS AND/OR
HAZARDOUS WASTE REMOVAL AND/OR DISPOSAL
(BOLLINGER, BUTLER, CAPE GIRARDEAU, CARTER,
DUNKLIN, IRON, MADISON, MISSISSIPPI, NEW MADRID,
PEMISCOT, PERRY, REYNOLDS, RIPLEY, SCOTT, ST
FRANCOIS, STE GENEVIEVE, STODDARD AND WAYNE
COUNTIES).....\$ 37.25

15.96

LABORER: GROUP 1 GENERAL LABORER-FLAGMAN, CARPENTER
TENDERS; SALAMANDER TENDERS; DUMP MAN; TICKET
TAKERS; LOADING TRUCKS UNDER BINS, HOPPERS, AND
CONVEYORS; TRACK MAN; CEMENT HANDLER; DUMP MAN ON
EARTH FILL; GEORGIE BUGGIE MAN; MATERIAL BATCH
HOPPER MAN; SPREADER ON ASPHALT MACHINE; MATERIAL
MIXER MAN (EXCEPT ON MANHOLES); COFFER DAMS; RIPRAP
PAVERS ROCK, BLOCK OR BRICK; SCAFFOLDS OVER TEN
FEET NOT SELF-SUPPORTED FROM GROUND UP; SKIP MAN ON
CONCRETE PAVING; WIRE MESH SETTERS ON CONCRETE
PAVING; ALL WORK IN CONNECTION WITH SEWER, WATER,
GAS, GASOLING, OIL, DRAINAGE PIPE, CONDUIT PIPE,
TILE AND DUCT LINES AND ALL OTHER PIPE LINES; POWER
TOOL OPERATOR; ALL WORK IN CONNECTION WITH
HYDRAULIC OR GENERAL DREDGING OPERATIONS; FORM
SETTERS, PUDDLERS (PAVING ONLY); STRAW BLOWER
NOZZLEMAN; ASPHALT PLANT PLATFORM MAN; CHUCK
TENDER; CRUSHER FEEDER; MEN HANDLING CREOSOTE TIES
OR CREOSOTE MATERIALS; MEN WORKING WITH AND
HANDLING EPOXY MATERIAL; TOPPER OF STANDING TREES;
FEEDER MAN ON WOOD PULVERIZERS, BOARD AND WILLOW
MAT WEAVERS AND CABELEEE TIERS ON RIVER WORK; DECK
HANDS; PILE DIKE AND REVETMENT WORK; ALL LABORERS
WORKING ON UNDERGROUND TUNNELS LESS THAN 25 FT.
WHERE COMPRESSED AIR IS NOT USED; ABUTEMENT AND
PIER HOLE MEN WORKING SIX (6) FT. OR MORE BELOW
GROUND; MEN WORKING IN COFFER DAMS FOR BRIDGE PIERS
AND FOOTING IN THE RIVER; BARCO TAMPER; JACKSON OR
ANY OTHER SIMILAR TAMP; CUTTING TORCH MAN; LINERS,
CURB, GUTTERS, DITCH LINES; HOT MASTIC KETTLEMEN;
HOT TAR APPLICATOR; HAND BLADE OPERATOR; MORTAR MEN
OR BRICK OR BLOCK MANHOLES; RUBBING CONCRETE, AIR
TOOL OPERATOR UNDER 65 LBS.; CAULKER AND LEAD MAN;
CHAIN OR CONCRETE SAW UNDER 15 H.P.; SIGNAL GAN;
GUARD RAIL AND SIGN ERECTORS. (BOLLINGER, BUTLER,
CAPE GIRARDEAU, CARTER, DUNKLIN, IRON, MADISON,
MISSISSIPPI, NEW MADRID, PEMISCOT, PERRY, REYNOLDS,
RIPLEY, SCOTT, ST FRANCOIS, STE GENEVIEVE, STODDARD
AND WAYNE COUNTIES).....\$ 37.25

15.96

 PAIN002-002 09/01/2007

	Rates	Fringes
PAINTERS:: SPRAY & ABRASIVE BLASTING; WATER BLASTING (OVER 5000 PSI) (CLARK, FRANKLIN, JEFFERSON, LEWIS, LINCOLN, MARION, PIKE, RALLS, ST. CHARLES, ST. LOUIS (CITY & COUNTY), AND WARREN COUNTIES).....	\$ 30.61	10.24
PAINTERS: TAPER (AMES TOOLS & BAZOOKA) (CLARK, FRANKLIN, JEFFERSON, LEWIS, LINCOLN, MARION, PIKE, RALLS, ST. CHARLES, ST. LOUIS (CITY & COUNTY), AND WARREN COUNTIES).....	\$ 30.21	10.24
PAINTERS: PRESSURE ROLLER; HIGH WORK UNDER 60 FT (CLARK, FRANKLIN, JEFFERSON, LEWIS, LINCOLN, MARION, PIKE, RALLS, ST. CHARLES, ST. LOUIS (CITY & COUNTY), AND WARREN COUNTIES).....	\$ 28.86	10.24
PAINTERS: LEAD ABATEMENT (CLARK, FRANKLIN, JEFFERSON, LEWIS, LINCOLN, MARION, PIKE, RALLS, ST. CHARLES, ST. LOUIS (CITY & COUNTY), AND WARREN COUNTIES).....	\$ 29.36	10.24
PAINTERS: HIGH WORK OVER 60 FEET (CLARK, FRANKLIN, JEFFERSON, LEWIS, LINCOLN, MARION, PIKE, RALLS, ST. CHARLES, ST. LOUIS (CITY & COUNTY), AND WARREN COUNTIES).....	\$ 29.11	10.24
PAINTERS: BRUSH AND ROLLER; TAPER (CLARK, FRANKLIN, JEFFERSON, LEWIS, LINCOLN, MARION, PIKE, RALLS, ST. CHARLES, ST. LOUIS (CITY & COUNTY), AND WARREN COUNTIES).....	\$ 28.61	10.24

 PAIN002-006 04/01/2023

	Rates	Fringes
PAINTERS:: TAPERS USING AMES OR COMPARABLE TOOLS (ADAIR, AUDRAIN, BOONE, CALLAWAY, CHARITON, COLE, GASCONADE, HOWARD, KNOX, LINN, MACON, MONROE, MONTGOMERY, OSAGE, PUTNAM, RANDOLPH, SCHUYLER, SCOTLAND, SHELBY AND SULLIVAN COUNTIES AND THE CITY OF BOONEVILLE.).....	\$ 27.24	15.03
PAINTERS:: SPRAY; STRUCTURAL STEEL (OVER 50 FEET) (ADAIR, AUDRAIN, BOONE, CALLAWAY, CHARITON, COLE, GASCONADE, HOWARD, KNOX, LINN, MACON, MONROE, MONTGOMERY, OSAGE, PUTNAM, RANDOLPH, SCHUYLER, SCOTLAND, SHELBY AND SULLIVAN COUNTIES AND THE CITY OF BOONEVILLE.).....	\$ 27.49	15.03
PAINTERS:: EPOXY OR ANY TWO PART COATING; SANDBLASTING; STAGE OR OTHER AERIAL WORK - PLATFORMS OVER 50 FEET HIGH; LEAD ABATEMENT (ADAIR, AUDRAIN, BOONE, CALLAWAY, CHARITON, COLE, GASCONADE, HOWARD, KNOX, LINN, MACON, MONROE,		

MONTGOMERY, OSAGE, PUTNAM, RANDOLPH, SCHUYLER, SCOTLAND, SHELBY AND SULLIVAN COUNTIES AND THE CITY OF BOONEVILLE.).....	\$ 27.49	15.03
PAINTERS:: BRUSH AND ROLL; TAPING, PAPERHANGING (ADAIR, AUDRAIN, BOONE, CALLAWAY, CHARITON, COLE, GASCONADE, HOWARD, KNOX, LINN, MACON, MONROE, MONTGOMERY, OSAGE, PUTNAM, RANDOLPH, SCHUYLER, SCOTLAND, SHELBY AND SULLIVAN COUNTIES AND THE CITY OF BOONEVILLE.).....	\$ 26.49	15.03
PAINTERS:: BRIDGES, DAMS, LOCKS OR POWERHOUSES (ADAIR, AUDRAIN, BOONE, CALLAWAY, CHARITON, COLE, GASCONADE, HOWARD, KNOX, LINN, MACON, MONROE, MONTGOMERY, OSAGE, PUTNAM, RANDOLPH, SCHUYLER, SCOTLAND, SHELBY AND SULLIVAN COUNTIES AND THE CITY OF BOONEVILLE.).....	\$ 28.49	15.03

PAIN003-004 04/01/2019

	Rates	Fringes
PAINTERS: STEEPLEJACK (CASS, CLAY, CLINTON, JACKSON, JOHNSON, LAFAYETTE, PLATTE & RAY COUNTIES).\$	36.98	17.76
PAINTERS: STAGEMAN; BELTMAN; STEELMAN; ELEVATOR SHAFT; BAZOOKA, BOXES AND POWER SANDER; SPRAYMAN; DIPPING (CASS, CLAY, CLINTON, JACKSON, JOHNSON, LAFAYETTE, PLATTE & RAY COUNTIES).....	\$ 32.41	17.76
PAINTERS: PAPER HANGER (CASS, CLAY, CLINTON, JACKSON, JOHNSON, LAFAYETTE, PLATTE & RAY COUNTIES).\$	31.04	17.76
PAINTERS: DRYWALL (CASS, CLAY, CLINTON, JACKSON, JOHNSON, LAFAYETTE, PLATTE & RAY COUNTIES).....	\$ 31.74	17.76
PAINTERS: BRUSH & ROLLER (CASS, CLAY, CLINTON, JACKSON, JOHNSON, LAFAYETTE, PLATTE & RAY COUNTIES).\$	30.54	17.76
PAINTERS: BRIDGEMAN; LEAD ABATEMENT; SANDBLAST; STORAGE BIN & TANKS (CASS, CLAY, CLINTON, JACKSON, JOHNSON, LAFAYETTE, PLATTE & RAY COUNTIES).....	\$ 33.41	17.76

PAIN003-011 04/01/2019

	Rates	Fringes
PAINTERS:: STAGEMAN; BELTMAN; STEELMAN; ELEVATOR SHAFT; BAZOOKA, BOXES AND POWER SANDER; SPRAYMAN; DIPPING (BATES, BENTON, CALDWELL, CARROLL, COOPER, DAVISS, GRUNDY, HARRISON, HENRY, LIVINGSTON, MERCER, MONITEAU, MORGAN, PETTIS & SALINE COUNTIES).\$	26.35	17.76
PAINTERS:: BRIDGEMAN; LEAD ABATEMENT; SANDBLAST; STORAGE BIN & TANKS (BATES, BENTON, CALDWELL, CARROLL, COOPER, DAVIESS, GRUNDY, HARRISON, HENRY, LIVINGSTON, MERCER, MONITEAU, MORGAN, PETTIS & SALINE COUNTIES).....	\$ 26.73	17.76
PAINTERS: STEEPLEJACK (BATES, BENTON, CALDWELL, CARROLL, COOPER, DAVIESS, GRUNDY, HARRISON, HENRY,		

LIVINGSTON, MERCER, MONITEAU, MORGAN, PETTIS & SALINE COUNTIES).....	\$ 29.58	17.76
PAINTERS: PAPER HANGER (BATES, BENTON, CALDWELL, CARROLL, COOPER, DAVIESS, GRUNDY, HARRISON, HENRY, LIVINGSTON, MERCER, MONITEAU, MORGAN, PETTIS & SALINE COUNTIES).....	\$ 24.83	17.76
PAINTERS: DRYWALL (BATES, BENTON, CALDWELL, CARROLL, COOPER, DAVIESS, GRUNDY, HARRISON, HENRY, LIVINGSTON, MERCER, MONITEAU, MORGAN, PETTIS & SALINE COUNTIES).....	\$ 25.39	17.76
PAINTERS: BRUSH & ROLLER (BATES, BENTON, CALDWELL, CARROLL, COOPER, DAVIESS, GRUNDY, HARRISON, HENRY, LIVINGSTON, MERCER, MONITEAU, MORGAN, PETTIS & SALINE COUNTIES).....	\$ 24.43	17.76

PAIN1185-008 04/01/2025

	Rates	Fringes
PAINTERS: TAPING, PAPERHANGING (CAMDEN, CRAWFORD, DENT, LACLEDE, MARIES, MILLER, PHELPS, PULASKI AND TEXAS COUNTIES).....	\$ 34.90	17.21
PAINTERS: STRUCTURAL STEEL, SANDBLASTING AND ALL TANK WORK (CAMDEN, CRAWFORD, DENT, LACLEDE, MARIES, MILLER, PHELPS, PULASKI AND TEXAS COUNTIES).....	\$ 35.90	17.21
PAINTERS: SPRAY (CAMDEN, CRAWFORD, DENT, LACLEDE, MARIES, MILLER, PHELPS, PULASKI AND TEXAS COUNTIES).....	\$ 34.90	17.21
PAINTERS: LEAD ABATEMENT (CAMDEN, CRAWFORD, DENT, LACLEDE, MARIES, MILLER, PHELPS, PULASKI AND TEXAS COUNTIES).....	\$ 33.25	17.21
PAINTERS: FLOOR WORK (CAMDEN, CRAWFORD, DENT, LACLEDE, MARIES, MILLER, PHELPS, PULASKI AND TEXAS COUNTIES).....	\$ 34.90	17.21
PAINTERS: BRUSH AND ROLLER (CAMDEN, CRAWFORD, DENT, LACLEDE, MARIES, MILLER, PHELPS, PULASKI AND TEXAS COUNTIES).....	\$ 33.90	17.21

PAIN1292-002 09/01/2025

	Rates	Fringes
PAINTERS:: SPRAY & ABRASIVE BLASTING; WATERBLASTING (OVER 5000 PSI) (BOLLINGER, BUTLER, CAPE GIRARDEAU, CARTER, DUNKLIN, MISSISSIPPI, NEW MADRID, OREGON, PEMISCOT, PERRY, REYNOLDS, RIPLEY, SCOTT, SHANNON, STODDARD AND WAYNE COUNTIES). HEIGHT RATES (ALL AREAS): OVER 60 FT. \$0.50 PER HOUR. UNDER 60 FT. \$0.25 PER HOUR.....	\$ 38.53	17.92
PAINTERS:: BRUSH & ROLLER (BOLLINGER, BUTLER, CAPE GIRARDEAU, CARTER, DUNKLIN, MISSISSIPPI, NEW MADRID, OREGON, PEMISCOT, PERRY, REYNOLDS, RIPLEY, SCOTT, SHANNON, STODDARD AND WAYNE COUNTIES).		

HEIGHT RATES (ALL AREAS): OVER 60 FT. \$0.50 PER HOUR UNDER 60 FT. \$0.25 PER HOUR.....	\$ 29.80	17.92
PAINTERS:: BRIDGES, STACKS & TANKS (BOLLINGER, BUTLER, CAPE GIRARDEAU, CARTER, DUNKLIN, MISSISSIPPI, NEW MADRID, OREGON, PEMISCOT, PERRY, REYNOLDS, RIPLEY, SCOTT, SHANNON, STODDARD AND WAYNE COUNTIES). HEIGHT RATES (ALL AREAS): OVER 60 FT. \$0.50 PER HOUR. UNDER 60 FT. \$0.25 PER HOUR.....		
	\$ 36.53	17.92

PAIN1292-003 09/01/2025

	Rates	Fringes
PAINTERS: SPRAY & ABRASIVE BLASTING; WATERBLASTING (OVER 5000 PSI) (IRON, MADISON, ST. FRANCOIS, STE. GENEVIEVE AND WASHINGTON COUNTIES). HEIGHT RATES (ALL AREAS): OVER 60 FT. \$0.50 PER HOUR UNDER 60 FT. \$0.25 PER HOUR.....	\$ 38.53	17.92
PAINTERS: BRUSH & ROLLER (IRON, MADISON, ST. FRANCOIS, STE. GENEVIEVE AND WASHINGTON COUNTIES). HEIGHT RATES (ALL AREAS): OVER 60 FT. \$0.50 PER HOUR UNDER 60 FT. \$0.25 PER HOUR.....	\$ 30.95	17.92
PAINTERS: BRIDGES, STACKS & TANKS (IRON, MADISON, ST. FRANCOIS, STE. GENEVIEVE AND WASHINGTON COUNTIES). HEIGHT RATES (ALL AREAS): OVER 60 FT. \$0.50 PER HOUR UNDER 60 FT. \$0.25 PER HOUR.....	\$ 36.53	17.92

PAIN2012-001 04/01/2025

	Rates	Fringes
PAINTERS: STEEPLEJACK (ANDREW, ATCHISON, BUCHANAN, DE KALB, GENTRY, HOLT, NODAWAY & WORTH COUNTIES)....	\$ 44.33	19.97
PAINTERS: SANDBLASTER (ANDREW, ATCHISON, BUCHANAN, DE KALB, GENTRY, HOLT, NODAWAY & WORTH COUNTIES)....	\$ 40.76	19.97
PAINTERS: BRUSH & ROLLER (ANDREW, ATCHISON, BUCHANAN, DE KALB, GENTRY, HOLT, NODAWAY & WORTH COUNTIES).....	\$ 36.18	19.97

PAIN2015-001 04/01/2012

	Rates	Fringes
PAINTERS:: SANDBLASTER, HIGH MAN, SPRAY MAN, VINYL HANGER, TOOL OPERATOR (BARRY, BARTON, CEDAR, CHRISTIAN, DADE, DALLAS, DOUGLAS, GREENE, HICKORY, HOWELL, JASPER, LAWRENCE, MCDONALD, NEWTON, OZARK, POLK, ST. CLAIR, STONE, TANEY, VERNON, WEBSTER, AND WRIGHT COUNTIES).....	\$ 21.18	11.33
PAINTERS:: PAINTER (BARRY, BARTON, CEDAR, CHRISTIAN, DADE, DALLAS, DOUGLAS, GREENE, HICKORY, HOWELL, JASPER, LAWRENCE, MCDONALD, NEWTON, OZARK,		

POLK, ST. CLAIR, STONE, TANEY, VERNON, WEBSTER, AND WRIGHT COUNTIES).....	\$ 19.75	11.76
PAINTERS:: FINISHER (BARRY, BARTON, CEDAR, CHRISTIAN, DADE, DALLAS, DOUGLAS, GREENE, HICKORY, HOWELL, JASPER, LAWRENCE, MCDONALD, NEWTON, OZARK, POLK, ST. CLAIR, STONE, TANEY, VERNON, WEBSTER, AND WRIGHT COUNTIES).....	\$ 20.18	11.33

PLAS0518-006 03/01/2025

	Rates	Fringes
CEMENT MASON/CONCRETE FINISHER (BARRY, BARTON, CEDAR, CHRISTIAN, DADE, DALLAS, DOUGLAS, GREENE, HICKORY, JASPER, LACLEDE, LAWRENCE, MCDONALD, NEWTON, OZARK, POLK, ST. CLAIR, STONE, TANEY, VERNON, WEBSTER, AND WRIGHT COUNTIES).....	\$ 30.37	12.43

PLAS0518-007 04/01/2025

	Rates	Fringes
CEMENT MASONS: (CASS (RICHARDS-GEBAUR AFB ONLY), CLAY, JACKSON, PLATTE AND RAY COUNTIES).....	\$ 39.06	18.71

PLAS0518-011 04/01/2025

	Rates	Fringes
CEMENT MASON/CONCRETE FINISHER (ANDREW, ATCHISON, BATES, BUCHANNAN, CLINTON, DEKALB, GENTRY, HENRY, HOLT, JOHNSON, LAFAYETTE, NODAWAY & WORTH COUNTIES).....	\$ 40.13	20.50

PLAS0518-019 03/01/2025

	Rates	Fringes
CEMENT MASON/CONCRETE FINISHER (ADAIR, AUDRAIN, BENTON, BOONE, CALLAWAY, CALDWELL, CAMDEN, CARROLL, CHARITON, COLE, COOPER, DAVIESS, GASCONADE, GRUNDY, HARRISON, HOWARD, LINN, LIVINGSTON, MACON, MARIES, MERCER, MILLER, MONITEAU, MONROE, MONTGOMERY, MORGAN, OSAGE, PETTIS, PUTNAM, RANDOLPH, SALINE, SCHUYLER, SHELBY AND SULLIVAN COUNTIES).....	\$ 33.52	15.88

PLAS0527-001 04/01/2023

	Rates	Fringes
CEMENT MASON (JEFFERSON, ST. CHARLES COUNTIES AND ST. LOUIS (CITY AND COUNTY)).....	\$ 38.46	20.13
CEMENT MASON (FRANKLIN, LINCOLN AND WARREN COUNTIES).....	\$ 37.29	20.23

PLAS0527-004 06/01/2023		
	Rates	Fringes
CEMENT MASON (CRAWFORD, DENT, IRON, MADISON, MARION, PHELPS, PIKE, PULASKI, RALLS, REYNOLDS, ST. FRANCOIS, STE. GENEVIEVE, SHANNON, TEXAS, WASHINGTON COUNTIES).....	\$ 32.00	19.72

PLAS0908-001 05/01/2025		
	Rates	Fringes
CEMENT MASON (BOLLINGER, BUTLER, CAPE GIRARDEAU, CARTER, DUNKLIN, HOWELL, MISSISSIPPI, NEW MADRID, OREGON, PEMISCOT, PERRY, RIPLEY, SCOTT, STODDARD, AND WAYNE COUNTIES).....	\$ 35.10	18.78

PLUM0008-003 06/01/2024		
	Rates	Fringes
PLUMBERS (CASS, CLAY, JACKSON, JOHNSON, AND PLATTE COUNTIES).....	\$ 56.63	24.54

PLUM0008-017 06/01/2024		
	Rates	Fringes
PLUMBERS (BATES, BENTON, CARROLL, HENRY, LAFAYETTE, MORGAN, PETTIS, RAY, ST. CLAIR, SALINE AND VERNON COUNTIES).....	\$ 56.63	24.54

PLUM0045-003 08/01/2024		
	Rates	Fringes
PLUMBERS AND PIPEFITTERS (ANDREW, ATCHISON, BUCHANAN, CALDWELL, CLINTON, DAVIESS, DEKALB, GENTRY, HARRISON, HOLT, NODAWAY AND WORTH COUNTIES).\$	47.45	26.15

PLUM0178-003 11/01/2024		
	Rates	Fringes
PLUMBERS AND PIPEFITTERS (BARRY, CEDAR, CHRISTIAN, DADE, DALLAS, DOUGLAS, GREENE, HICKORY, LACLEDE, LAWRENCE, POLK, STONE, TANEY, WEBSTER AND WRIGHT COUNTIES).....	\$ 39.35	15.72

PLUM0178-006 11/01/2022		
	Rates	Fringes
PLUMBERS AND PIPEFITTERS: PROJECTS OVER \$750,000 (BARTON, JASPER, MCDONALD AND NEWTON COUNTIES).....	\$ 35.75	15.32
PLUMBERS AND PIPEFITTERS: PROJECTS \$750,000 & UNDER (BARTON, JASPER, MCDONALD AND NEWTON COUNTIES).....	\$ 32.78	15.32

PLUM0533-004 06/01/2024

	Rates	Fringes
PIPEFITTERS (BATES, BENTON, CARROLL, CASS, CLAY, HENRY, HICKORY, JACKSON, JOHNSON, LAFAYETTE, MORGAN, PETTIS, PLATTE, RAY, SALINE, ST. CLAIR AND VERNON COUNTIES).....	\$ 55.56	25.80

PLUM0562-004 07/01/2023

	Rates	Fringes
PLUMBERS AND PIPEFITTERS: MECHANICAL CONTRACTS INCLUDING ALL PIPING AND TEMPERATURE CONTROL WORK OVER \$7.0 MILLION (ADAIR, AUDRAIN, BOLLINGER, BOONE, BUTLER, CALLAWAY, CAMDEN, CAPE GIRARDEAU, CARTER, CHARITON, CLARK, COLE, COOPER, CRAWFORD, DENT, DUNKLIN, FRANKLIN, GASCONADE, GRUNDY, HOWARD, HOWELL, IRON, JEFFERSON, KNOX, LEWIS, LINCOLN, LINN, LIVINGSTON, MACON, MADISON, MARIES, MARION, MERCER, MILLER, MISSISSIPPI, MONITEAU, MONROE, MONTGOMERY, NEW MADRID, OREGON, OSAGE, PEMISCOTT, PERRY, PHELPS.....	\$ 46.66	21.99

PLUMBERS AND PIPEFITTERS: MECHANICAL CONTRACTS INCLUDING ALL PIPING AND TEMPERATURE CONTROL WORK \$7.0 MILLION & UNDER (ADAIR, AUDRAIN, BOLLINGER, BOONE, BUTLER, CALLAWAY, CAMDEN, CAPE GIRARDEAU, CARTER, CHARITON, CLARK, COLE, COOPER, CRAWFORD, DENT, DUNKLIN, FRANKLIN, GASCONADE, GRUNDY, HOWARD, HOWELL, IRON, JEFFERSON, KNOX, LEWIS, LINCOLN, LINN, LIVINGSTON, MACON, MADISON, MARIES, MARION, MERCER, MILLER, MISSISSIPPI, MONITEAU, MONROE, MONTGOMERY, NEW MADRID, OREGON, OSAGE, PEMISCOTT, PERRY,.....	\$ 46.66	21.99
--	----------	-------

PLUM0562-016 07/01/2023

	Rates	Fringes
PLUMBERS: MECHANICAL CONTRACTS INCLUDING ALL PIPING AND TEMPERATURE CONTROL WORK OVER \$7.0 MILLION (CAMDEN, COLE, CRAWFORD, FRANKLIN, JEFFERSON, MARIES, MILLER, MONITEAU, OSAGE, PHELPS, PULASKI, ST. CHARLES, ST. LOUIS (CITY AND COUNTY), WARREN AND WASHINGTON COUNTIES).....	\$ 46.66	21.99

PLUMBERS: MECHANICAL CONTRACTS INCLUDING ALL PIPING AND TEMPERATURE CONTROL WORK \$7.0 MILLION & UNDER (CAMDEN, COLE, CRAWFORD, FRANKLIN, JEFFERSON, MARIES, MILLER, MONITEAU, OSAGE, PHELPS, PULASKI, ST. CHARLES, ST. LOUIS (CITY AND COUNTY), WARREN AND WASHINGTON COUNTIES).....	\$ 46.66	21.99
---	----------	-------

TEAM0013-001 05/01/2025

	Rates	Fringes
TRUCK DRIVERS: GROUP 4 SEMI AND/OR POLE TRAILERS; WINCH, FORK & STEEL TRUCKS; DISTRIBUTOR DRIVERS AND OPERATORS; TANK WAGON, SEMI-TRAILER; INSLEY WAGONS, DUMPSTERS, HALF-TRACKS, SPEEDACE, EUCLIDS AND OTHER SIMILAR EQUIPMENT; A-FRAME AND DERRICK TRUCKS; FLOAT OR LOW BOY (FRANKLIN, JEFFERSON AND ST. CHARLES COUNTIES).....	\$ 39.04	15.85
TRUCK DRIVERS: GROUP 4 SEMI AND/OR POLE TRAILERS; WINCH, FORK & STEEL TRUCKS; DISTRIBUTOR DRIVERS AND OPERATORS; TANK WAGON, SEMI-TRAILER; INSLEY WAGONS, DUMPSTERS, HALF-TRACKS, SPEEDACE, EUCLIDS AND OTHER SIMILAR EQUIPMENT; A-FRAME AND DERRICK TRUCKS; FLOAT OR LOW BOY (ADAIR, BUTLER, CLARK, DUNKIN, HOWELL, KNOX, LEWIS, OREGON, PUTNAM, RIPLEY, SCHUYLER AND SCOTLAND COUNTIES).....	\$ 35.74	15.85
TRUCK DRIVERS: GROUP 4 SEMI AND/OR POLE TRAILERS; WINCH, FORK & STEEL TRUCKS; DISTRIBUTOR DRIVERS AND OPERATORS; TANK WAGON, SEMI-TRAILER; INSLEY WAGONS, DUMPSTERS, HALF-TRACKS, SPEEDACE, EUCLIDS AND OTHER SIMILAR EQUIPMENT; A-FRAME AND (LINCOLN AND WARREN COUNTIES)DERRICK TRUCKS; FLOAT OR LOW BOY....	\$ 37.69	15.85
TRUCK DRIVERS: GROUP 3 FLAT BED TRUCKS, TANDEM AXLE; ARTICULATED DUMP TRUCKS; MATERIAL TRUCKS, TANDEM AXLE; TANK WAGON, TANDEM AXLE (LINCOLN AND WARREN COUNTIES).....	\$ 37.80	15.85
TRUCK DRIVERS: GROUP 3 FLAT BED TRUCKS, TANDEM AXLE; ARTICULATED DUMP TRUCKS; MATERIAL TRUCKS, TANDEM AXLE; TANK WAGON, TANDEM AXLE (FRANKLIN, JEFFERSON AND ST. CHARLES COUNTIES).....	\$ 39.15	15.85
TRUCK DRIVERS: GROUP 3 FLAT BED TRUCKS, TANDEM AXLE; ARTICULATED DUMP TRUCKS; MATERIAL TRUCKS, TANDEM AXLE; TANK WAGON, TANDEM AXLE (ADAIR, BUTLER, CLARK, DUNKIN, HOWELL, KNOX, LEWIS, OREGON, PUTNAM, RIPLEY, SCHUYLER AND SCOTLAND COUNTIES).....	\$ 36.11	15.85
TRUCK DRIVERS: GROUP 2 AGITATOR AND TRANSIT MIX TRUCKS (LINCOLN AND WARREN COUNTIES).....	\$ 38.73	15.85
TRUCK DRIVERS: GROUP 2 AGITATOR AND TRANSIT MIX TRUCKS (FRANKLIN, JEFFERSON AND ST. CHARLES COUNTIES).....	\$ 39.08	15.85
TRUCK DRIVERS: GROUP 2 AGITATOR AND TRANSIT MIX TRUCKS (ADAIR, BUTLER, CLARK, DUNKIN, HOWELL, KNOX, LEWIS, OREGON, PUTNAM, RIPLEY, SCHUYLER AND SCOTLAND COUNTIES).....	\$ 35.99	15.85
TRUCK DRIVERS: GROUP 1 FLAT BED TRUCKS, SINGLE AXLE; STATION WAGONS; PICKUP TRUCKS; MATERIAL TRUCKS, SINGLE AXLE; TANK WAGON, SINGLE AXLE		

(LINCOLN AND WARREN COUNTIES).....\$ 37.58	15.85
TRUCK DRIVERS: GROUP 1 FLAT BED TRUCKS, SINGLE AXLE; STATION WAGONS; PICKUP TRUCKS; MATERIAL TRUCKS, SINGLE AXLE; TANK WAGON, SINGLE AXLE (FRANKLIN, JEFFERSON AND ST. CHARLES COUNTIES).....\$ 38.93	15.85
TRUCK DRIVERS: GROUP 1 FLAT BED TRUCKS, SINGLE AXLE; STATION WAGONS; PICKUP TRUCKS; MATERIAL TRUCKS, SINGLE AXLE; TANK WAGON, SINGLE AXLE (ADAIR, BUTLER, CLARK, DUNKIN, HOWELL, KNOX, LEWIS, OREGON, PUTNAM, RIPLEY, SCHUYLER AND SCOTLAND COUNTIES).....\$ 35.84	15.85
TRUCK DRIVERS, GROUP 4 SEMI AND/OR POLE TRAILERS; WINCH, FORK & STEEL TRUCKS; DISTRIBUTOR DRIVERS AND OPERATORS; TANK WAGON, SEMI-TRAILER; INSLEY WAGONS, DUMPSTERS, HALF-TRACKS, SPEEDACE, EUCLIDS AND OTHER SIMILAR EQUIPMENT; A-FRAME AND DERRICK TRUCKS; FLOAT OR LOW BOY (AUDRAIN, BOLLINGER, BOONE, CALLAWAY, CAPE GIRARDEAU, CARTER, COLE, CRAWFORD, DENT, GASCONADE, IRON, MACON, MADISON, MARIES, MARION, MILLER, MISSISSIPPI, MONROE, MONTGOMERY, NEW MADRID, OSAGE, PEMISCOT, PERRY, PHELPS, PIKE, PULASKI, RALLS, REYNOLDS, ST. FRANCOIS, STE. GENEVIEVE, SCOTT, SHANNON, SHELBY, STODDARD, TEXAS, WASHINGTON AND WAYNE COUNTIES).....\$ 36.73	15.85
TRUCK DRIVERS, GROUP 3 FLAT BED TRUCKS, TANDEM AXLE; ARTICULATED DUMP TRUCKS; MATERIAL TRUCKS, TANDEM AXLE; TANK WAGON, TANDEM AXLE (AUDRAIN, BOLLINGER, BOONE, CALLAWAY, CAPE GIRARDEAU, CARTER, COLE, CRAWFORD, DENT, GASCONADE, IRON, MACON, MADISON, MARIES, MARION, MILLER, MISSISSIPPI, MONROE, MONTGOMERY, NEW MADRID, OSAGE, PEMISCOT, PERRY, PHELPS, PIKE, PULASKI, RALLS, REYNOLDS, ST. FRANCOIS, STE. GENEVIEVE, SCOTT, SHANNON, SHELBY, STODDARD, TEXAS, WASHINGTON AND WAYNE COUNTIES).....\$ 36.84	15.85
TRUCK DRIVERS, GROUP 2 AGITATOR AND TRANSIT MIX TRUCKS (AUDRAIN, BOLLINGER, BOONE, CALLAWAY, CAPE GIRARDEAU, CARTER, COLE, CRAWFORD, DENT, GASCONADE, IRON, MACON, MADISON, MARIES, MARION, MILLER, MISSISSIPPI, MONROE, MONTGOMERY, NEW MADRID, OSAGE, PEMISCOT, PERRY, PHELPS, PIKE, PULASKI, RALLS, REYNOLDS, ST. FRANCOIS, STE. GENEVIEVE, SCOTT, SHANNON, SHELBY, STODDARD, TEXAS, WASHINGTON AND WAYNE COUNTIES).....\$ 36.72	15.85
TRUCK DRIVERS, GROUP 1 FLAT BED TRUCKS, SINGLE AXLE; STATION WAGONS; PICKUP TRUCKS; MATERIAL TRUCKS, SINGLE AXLE; TANK WAGON, SINGLE AXLE (AUDRAIN, BOLLINGER, BOONE, CALLAWAY, CAPE GIRARDEAU, CARTER, COLE, CRAWFORD, DENT, GASCONADE, IRON, MACON, MADISON, MARIES, MARION, MILLER, MISSISSIPPI, MONROE, MONTGOMERY, NEW MADRID, OSAGE,	

PEMISCOT, PERRY, PHELPS, PIKE, PULASKI, RALLS, REYNOLDS, ST. FRANCOIS, STE. GENEVIEVE, SCOTT, SHANNON, SHELBY, STODDARD, TEXAS, WASHINGTON AND WAYNE COUNTIES).....	\$ 36.57	15.85
--	----------	-------

TEAM0056-001 05/01/2024

	Rates	Fringes
TRUCK DRIVERS: GROUP 4 SEMI AND/OR POLE TRAILERS; WINCH, FORK & STEEL TRUCKS; DISTRIBUTOR DRIVERS & OPERATORS; TANK WAGONS SEMI- TRAILER; INSLEY WAGONS, DUMPSTERS, HALF-TRACKS, SPEEDACE, EUCLIDS & OTHER SIMILAR EQUIPMENT; A-FRAMES AND DERRICK TRUCKS; FLOAT OR LOW BOY. (BUCHANAN, JOHNSON AND LAFAYETTE COUNTIES).....	\$ 36.08	15.75
TRUCK DRIVERS: GROUP 3 FLAT BED TRUCKS TANDEM AXLE; ARTICULATED DUMP TRUCKS; MATERIAL TRUCKS TANDEM AXLE; TANK WAGONS TANDEM AXLE. (BUCHANAN, JOHNSON AND LAFAYETTE COUNTIES).....	\$ 36.08	15.75
TRUCK DRIVERS: GROUP 2 AGITATOR AND TRANSIT MIX-TRUCKS. (BUCHANAN, JOHNSON AND LAFAYETTE COUNTIES).....	\$ 36.04	15.75
TRUCK DRIVERS: GROUP 1 FLAT BED TRUCKS SINGLE AXLE; STATION WAGONS; PICKUP TRUCKS; MATERIAL TRUCKS SINGLE AXLE; TANK WAGONS SINGLE AXLE. (BUCHANAN, JOHNSON AND LAFAYETTE COUNTIES).....	\$ 35.93	15.75
TRUCK DRIVERS: GROUP 4 SEMI AND/OR POLE TRAILERS; WINCH, FORK & STEEL TRUCKS; DISTRIBUTOR DRIVERS & OPERATORS; TANK WAGONS SEMI- TRAILER; INSLEY WAGONS, DUMPSTERS, HALF-TRACKS, SPEEDACE, EUCLIDS & OTHER SIMILAR EQUIPMENT; A-FRAMES AND DERRICK TRUCKS; FLOAT OR LOW BOY. ATCHISON, BARRY, GENTRY, GRUNDY, HARRISON, HOLT, MCDONALD, MERCER, NODAWAY, OZARK, STONE, SULLIVAN, TANEY AND WORTH COUNTIES....	\$ 35.81	15.85
TRUCK DRIVERS: GROUP 3 FLAT BED TRUCKS TANDEM AXLE; ARTICULATED DUMP TRUCKS; MATERIAL TRUCKS TANDEM AXLE; TANK WAGONS TANDEM AXLE. ATCHISON, BARRY, GENTRY, GRUNDY, HARRISON, HOLT, MCDONALD, MERCER, NODAWAY, OZARK, STONE, SULLIVAN, TANEY AND WORTH COUNTIES.....	\$ 35.69	15.85
TRUCK DRIVERS: GROUP 2 AGITATOR AND TRANSIT MIX-TRUCKS. ATCHISON, BARRY, GENTRY, GRUNDY, HARRISON, HOLT, MCDONALD, MERCER, NODAWAY, OZARK, STONE, SULLIVAN, TANEY AND WORTH COUNTIES.....	\$ 35.70	15.85
TRUCK DRIVERS: GROUP 1 FLAT BED TRUCKS SINGLE AXLE; STATION WAGONS; PICKUP TRUCKS; MATERIAL TRUCKS SINGLE AXLE; TANK WAGONS SINGLE AXLE. ATCHISON, BARRY, GENTRY, GRUNDY, HARRISON, HOLT, MCDONALD, MERCER, NODAWAY, OZARK, STONE, SULLIVAN, TANEY AND WORTH COUNTIES.....	\$ 35.54	15.85

TRUCK DRIVERS, GROUP 4 SEMI AND/OR POLE TRAILERS; WINCH, FORK & STEEL TRUCKS; DISTRIBUTOR DRIVERS & OPERATORS; TANK WAGONS SEMI- TRAILER; INSLEY WAGONS, DUMPSTERS, HALF-TRACKS, SPEEDACE, EUCLIDS & OTHER SIMILAR EQUIPMENT; A-FRAMES AND DERRICK TRUCKS; FLOAT OR LOW BOY. (ANDREW, BARTON, BATES, BENTON, CALDWELL, CAMDEN, CARROLL, CEDAR, CHARITON, CHRISTIAN, CLINTON, COOPER, DADE, DALLAS, DAVIESS, DEKALB, DOUGLAS, GREENE, HENRY, HICKORY, HOWARD, JASPER, LACLEDE, LAWRENCE, LINN, LIVINGSTON, MONITEAU, MORGAN, NEWTON, PETTIS, POLK, RANDOLPH, ST. CLAIR, SALINE, VERNON, WEBSTER AND WRIGHT COUNTIES).....\$ 36.54	15.85
TRUCK DRIVERS, GROUP 3 FLAT BED TRUCKS TANDEM AXLE; ARTICULATED DUMP TRUCKS; MATERIAL TRUCKS TANDEM AXLE; TANK WAGONS TANDEM AXLE. (ANDREW, BARTON, BATES, BENTON, CALDWELL, CAMDEN, CARROLL, CEDAR, CHARITON, CHRISTIAN, CLINTON, COOPER, DADE, DALLAS, DAVIESS, DEKALB, DOUGLAS, GREENE, HENRY, HICKORY, HOWARD, JASPER, LACLEDE, LAWRENCE, LINN, LIVINGSTON, MONITEAU, MORGAN, NEWTON, PETTIS, POLK, RANDOLPH, ST. CLAIR, SALINE, VERNON, WEBSTER AND WRIGHT COUNTIES).....\$ 36.42	15.85
TRUCK DRIVERS, GROUP 2 AGITATOR AND TRANSIT MIX-TRUCKS. (ANDREW, BARTON, BATES, BENTON, CALDWELL, CAMDEN, CARROLL, CEDAR, CHARITON, CHRISTIAN, CLINTON, COOPER, DADE, DALLAS, DAVIESS, DEKALB, DOUGLAS, GREENE, HENRY, HICKORY, HOWARD, JASPER, LACLEDE, LAWRENCE, LINN, LIVINGSTON, MONITEAU, MORGAN, NEWTON, PETTIS, POLK, RANDOLPH, ST. CLAIR, SALINE, VERNON, WEBSTER AND WRIGHT COUNTIES).....\$ 36.43	15.85
TRUCK DRIVERS, GROUP 1 FLAT BED TRUCKS SINGLE AXLE; STATION WAGONS; PICKUP TRUCKS; MATERIAL TRUCKS SINGLE AXLE; TANK WAGONS SINGLE AXLE. (ANDREW, BARTON, BATES, BENTON, CALDWELL, CAMDEN, CARROLL, CEDAR, CHARITON, CHRISTIAN, CLINTON, COOPER, DADE, DALLAS, DAVIESS, DEKALB, DOUGLAS, GREENE, HENRY, HICKORY, HOWARD, JASPER, LACLEDE, LAWRENCE, LINN, LIVINGSTON, MONITEAU, MORGAN, NEWTON, PETTIS, POLK, RANDOLPH, ST. CLAIR, SALINE, VERNON, WEBSTER AND WRIGHT COUNTIES).....\$ 36.27	15.85

TEAM0056-001 05/01/2025

	Rates	Fringes
TRUCK DRIVERS: GROUP 4 SEMI AND/OR POLE TRAILERS; WINCH, FORK & STEEL TRUCKS; DISTRIBUTOR DRIVERS & OPERATORS; TANK WAGONS SEMI- TRAILER; INSLEY WAGONS, DUMPSTERS, HALF-TRACKS, SPEEDACE, EUCLIDS &		

OTHER SIMILAR EQUIPMENT; A-FRAMES AND DERRICK TRUCKS; FLOAT OR LOW BOY. (BUCHANAN, JOHNSON AND LAFAYETTE COUNTIES).....	\$ 36.08	15.75
TRUCK DRIVERS: GROUP 3 FLAT BED TRUCKS TANDEM AXLE; ARTICULATED DUMP TRUCKS; MATERIAL TRUCKS TANDEM AXLE; TANK WAGONS TANDEM AXLE. (BUCHANAN, JOHNSON AND LAFAYETTE COUNTIES).....	\$ 36.08	15.75
TRUCK DRIVERS: GROUP 2 AGITATOR AND TRANSIT MIX-TRUCKS. (BUCHANAN, JOHNSON AND LAFAYETTE COUNTIES).....	\$ 36.04	15.75
TRUCK DRIVERS: GROUP 1 FLAT BED TRUCKS SINGLE AXLE; STATION WAGONS; PICKUP TRUCKS; MATERIAL TRUCKS SINGLE AXLE; TANK WAGONS SINGLE AXLE. (BUCHANAN, JOHNSON AND LAFAYETTE COUNTIES).....	\$ 35.93	15.75
TRUCK DRIVERS: GROUP 4 SEMI AND/OR POLE TRAILERS; WINCH, FORK & STEEL TRUCKS; DISTRIBUTOR DRIVERS & OPERATORS; TANK WAGONS SEMI- TRAILER; INSLEY WAGONS, DUMPSTERS, HALF-TRACKS, SPEEDACE, EUCLIDS & OTHER SIMILAR EQUIPMENT; A-FRAMES AND DERRICK TRUCKS; FLOAT OR LOW BOY. ATCHISON, BARRY, GENTRY, GRUNDY, HARRISON, HOLT, MCDONALD, MERCER, NODAWAY, OZARK, STONE, SULLIVAN, TANEY AND WORTH COUNTIES....	\$ 35.81	15.85
TRUCK DRIVERS: GROUP 3 FLAT BED TRUCKS TANDEM AXLE; ARTICULATED DUMP TRUCKS; MATERIAL TRUCKS TANDEM AXLE; TANK WAGONS TANDEM AXLE. ATCHISON, BARRY, GENTRY, GRUNDY, HARRISON, HOLT, MCDONALD, MERCER, NODAWAY, OZARK, STONE, SULLIVAN, TANEY AND WORTH COUNTIES.....	\$ 35.69	15.85
TRUCK DRIVERS: GROUP 2 AGITATOR AND TRANSIT MIX-TRUCKS. ATCHISON, BARRY, GENTRY, GRUNDY, HARRISON, HOLT, MCDONALD, MERCER, NODAWAY, OZARK, STONE, SULLIVAN, TANEY AND WORTH COUNTIES.....	\$ 35.70	15.85
TRUCK DRIVERS: GROUP 1 FLAT BED TRUCKS SINGLE AXLE; STATION WAGONS; PICKUP TRUCKS; MATERIAL TRUCKS SINGLE AXLE; TANK WAGONS SINGLE AXLE. ATCHISON, BARRY, GENTRY, GRUNDY, HARRISON, HOLT, MCDONALD, MERCER, NODAWAY, OZARK, STONE, SULLIVAN, TANEY AND WORTH COUNTIES.....	\$ 35.54	15.85
TRUCK DRIVERS, GROUP 4 SEMI AND/OR POLE TRAILERS; WINCH, FORK & STEEL TRUCKS; DISTRIBUTOR DRIVERS & OPERATORS; TANK WAGONS SEMI- TRAILER; INSLEY WAGONS, DUMPSTERS, HALF-TRACKS, SPEEDACE, EUCLIDS & OTHER SIMILAR EQUIPMENT; A-FRAMES AND DERRICK TRUCKS; FLOAT OR LOW BOY. (ANDREW, BARTON, BATES, BENTON, CALDWELL, CAMDEN, CARROLL, CEDAR, CHARITON, CHRISTIAN, CLINTON, COOPER, DADE, DALLAS, DAVIESS, DEKALB, DOUGLAS, GREENE, HENRY, HICKORY, HOWARD, JASPER, LACLEDE, LAWRENCE, LINN, LIVINGSTON, MONITEAU, MORGAN, NEWTON, PETTIS, POLK, RANDOLPH, ST. CLAIR, SALINE, VERNON, WEBSTER AND WRIGHT		

COUNTIES).....	\$ 36.54	15.85
TRUCK DRIVERS, GROUP 3 FLAT BED TRUCKS TANDEM AXLE; ARTICULATED DUMP TRUCKS; MATERIAL TRUCKS TANDEM AXLE; TANK WAGONS TANDEM AXLE. (ANDREW, BARTON, BATES, BENTON, CALDWELL, CAMDEN, CARROLL, CEDAR, CHARITON, CHRISTIAN, CLINTON, COOPER, DADE, DALLAS, DAVIESS, DEKALB, DOUGLAS, GREENE, HENRY, HICKORY, HOWARD, JASPER, LACLEDE, LAWRENCE, LINN, LIVINGSTON, MONITEAU, MORGAN, NEWTON, PETTIS, POLK, RANDOLPH, ST. CLAIR, SALINE, VERNON, WEBSTER AND WRIGHT COUNTIES).....	\$ 36.42	15.85
TRUCK DRIVERS, GROUP 2 AGITATOR AND TRANSIT MIX-TRUCKS. (ANDREW, BARTON, BATES, BENTON, CALDWELL, CAMDEN, CARROLL, CEDAR, CHARITON, CHRISTIAN, CLINTON, COOPER, DADE, DALLAS, DAVIESS, DEKALB, DOUGLAS, GREENE, HENRY, HICKORY, HOWARD, JASPER, LACLEDE, LAWRENCE, LINN, LIVINGSTON, MONITEAU, MORGAN, NEWTON, PETTIS, POLK, RANDOLPH, ST. CLAIR, SALINE, VERNON, WEBSTER AND WRIGHT COUNTIES).....	\$ 36.43	15.85
TRUCK DRIVERS, GROUP 1 FLAT BED TRUCKS SINGLE AXLE; STATION WAGONS; PICKUP TRUCKS; MATERIAL TRUCKS SINGLE AXLE; TANK WAGONS SINGLE AXLE. (ANDREW, BARTON, BATES, BENTON, CALDWELL, CAMDEN, CARROLL, CEDAR, CHARITON, CHRISTIAN, CLINTON, COOPER, DADE, DALLAS, DAVIESS, DEKALB, DOUGLAS, GREENE, HENRY, HICKORY, HOWARD, JASPER, LACLEDE, LAWRENCE, LINN, LIVINGSTON, MONITEAU, MORGAN, NEWTON, PETTIS, POLK, RANDOLPH, ST. CLAIR, SALINE, VERNON, WEBSTER AND WRIGHT COUNTIES).....	\$ 36.27	15.85

TEAM0245-001 03/26/2012

	Rates	Fringes
TRUCK DRIVERS: TRAFFIC CONTROL SERVICE DRIVER. PAID HOLIDAYS: NEW YEAR'S DAY, DECORATION DAY, JULY 4TH, LABOR DAY, THANKSGIVING DAY, CHRISTMAS DAY, EMPLOYEE'S BIRTHDAY AND 2 PERSONAL DAYS.....	\$ 20.45	0.00

TEAM0541-001 04/01/2025

	Rates	Fringes
TRUCK DRIVERS: GROUP 3 (CASS, CLAY, JACKSON, PLATTE AND RAY COUNTIES).....	\$ 37.52	15.85
TRUCK DRIVERS: GROUP 2 (CASS, CLAY, JACKSON, PLATTE AND RAY COUNTIES).....	\$ 38.04	15.85
TRUCK DRIVERS: GROUP 1 (CASS, CLAY, JACKSON, PLATTE AND RAY COUNTIES).....	\$ 38.61	15.85

TEAM0682-002 05/01/2025

	Rates	Fringes
TRUCK DRIVERS: GROUP 3 (ST LOUIS CITY AND COUNTY)...	\$ 37.83	9.85
TRUCK DRIVERS: GROUP 2 (ST LOUIS CITY AND COUNTY)...	\$ 37.83	9.85
TRUCK DRIVERS: GROUP 1 (ST LOUIS CITY AND COUNTY)...	\$ 37.83	9.85

WELDERS - Receive rate prescribed for craft performing operation to which welding is incidental.

=====
Note: Executive Order (EO) 13706, Establishing Paid Sick Leave for Federal Contractors applies to all contracts subject to the Davis-Bacon Act for which the contract is awarded (and any solicitation was issued) on or after January 1, 2017. If this contract is covered by the EO, the contractor must provide employees with 1 hour of paid sick leave for every 30 hours they work, up to 56 hours of paid sick leave each year. Employees must be permitted to use paid sick leave for their own illness, injury or other health-related needs, including preventive care; to assist a family member (or person who is like family to the employee) who is ill, injured, or has other health-related needs, including preventive care; or for reasons resulting from, or to assist a family member (or person who is like family to the employee) who is a victim of, domestic violence, sexual assault, or stalking. Additional information on contractor requirements and worker protections under the EO is available at <https://www.dol.gov/agencies/whd/government-contracts>.

Note: Executive Order 13658 generally applies to contracts subject to the Davis-Bacon Act that were awarded on or between January 1, 2015 and January 29, 2022, and that have not been renewed or extended on or after January 30, 2022. Executive Order 13658 does not apply to contracts subject only to the Davis-Bacon Related Acts regardless of when they were awarded. If a contract is subject to Executive Order 13658, the contractor must pay all covered workers at least \$13.65 per hour (or the applicable wage rate listed on this wage determination, if it is higher) for all hours spent performing on the contract from May 11, 2026, through December 31, 2026. The applicable Executive Order minimum wage rate will be adjusted annually. Additional information on contractor requirements and worker protections under Executive Order 13658 is available at www.dol.gov/whd/govcontracts.

Unlisted classifications needed for work not included within the scope of the classifications listed may be added after award only as provided in the labor standards contract clauses (29CFR 5.5 (a) (1) (iii)).

The body of each wage determination lists the classifications and wage rates that have been found to be prevailing for the type(s) of construction and geographic area covered by the wage determination. The classifications are listed in alphabetical order under rate identifiers indicating whether the particular rate is a union rate (current union negotiated rate), a survey rate, a weighted union average rate, a state adopted rate, or a supplemental classification rate.

Union Rate Identifiers

A four-letter identifier beginning with characters other than "SU", "UAVG", "SA", or "SC" denotes that a union rate was prevailing for that classification in the survey. Example: PLUM0198-005 07/01/2024. PLUM is an identifier of the union whose collectively bargained rate prevailed in the survey for this classification, which in this example would be Plumbers. 0198 indicates the local union number or district council number where applicable, i.e., Plumbers Local 0198. The next number, 005 in the example, is an internal number used in processing the wage determination. The date, 07/01/2024 in the example, is the effective date of the most current negotiated rate.

Union prevailing wage rates are updated to reflect all changes over time that are reported to WHD in the rates in the collective bargaining agreement (CBA) governing the classification.

Union Average Rate Identifiers

The UAVG identifier indicates that no single rate prevailed for those classifications, but that 100% of the data reported for the classifications reflected union rates. EXAMPLE: UAVG-OH-0010 01/01/2024. UAVG indicates that the rate is a weighted union average rate. OH indicates the State of Ohio. The next number, 0010 in the example, is an internal number used in producing the wage determination. The date, 01/01/2024 in the example, indicates the date the wage determination was updated to reflect the most current union average rate.

A UAVG rate will be updated once a year, usually in January, to reflect a weighted average of the current rates in the collective bargaining agreements on which the rate is based.

Survey Rate Identifiers

The ""SU"" identifier indicates that either a single non-union rate prevailed (as defined in 29 CFR 1.2) for this classification in the survey or that the rate was derived by computing a weighted average rate based on all the rates reported in the survey for that classification. As a weighted average rate includes all rates reported in the survey, it may include both union and non-union rates. Example: SUFL2022-007 6/27/2024. SU indicates the rate is a single non-union prevailing rate or a weighted average of survey data for that classification. FL indicates the State of Florida. 2022 is the year of the survey on which these classifications and rates are based. The next number, 007 in the example, is an internal number used in producing the wage determination. The date, 6/27/2024 in the example, indicates the survey completion date for the classifications and rates under that identifier.

?SU? wage rates typically remain in effect until a new survey is conducted. However, the Wage and Hour Division (WHD) has the discretion to update such rates under 29 CFR 1.6(c)(1).

State Adopted Rate Identifiers

The ""SA"" identifier indicates that the classifications and prevailing wage rates set by a state (or local) government were adopted under 29 C.F.R 1.3(g)-(h). Example: SAME2023-007 01/03/2024. SA reflects that the rates are state adopted. ME refers to the State of Maine. 2023 is the year during which the state completed the survey on which the listed classifications and rates are based. The next number, 007 in the example, is an internal number used in producing the wage determination. The date, 01/03/2024 in the example, reflects the date on which the classifications and rates under the ?SA? identifier took effect under state law in the state from which the rates were adopted.

WAGE DETERMINATION APPEALS PROCESS

1) Has there been an initial decision in the matter? This can be:

- a) a survey underlying a wage determination
- b) an existing published wage determination
- c) an initial WHD letter setting forth a position on a wage determination matter
- d) an initial conformance (additional classification and rate) determination

On survey related matters, initial contact, including requests

for summaries of surveys, should be directed to the WHD Branch of Wage Surveys. Requests can be submitted via email to davisbaconinfo@dol.gov or by mail to:

Branch of Wage Surveys
Wage and Hour Division
U.S. Department of Labor
200 Constitution Avenue, N.W.
Washington, DC 20210

Regarding any other wage determination matter such as conformance decisions, requests for initial decisions should be directed to the WHD Branch of Construction Wage Determinations. Requests can be submitted via email to BCWD-Office@dol.gov or by mail to:

Branch of Construction Wage Determinations
Wage and Hour Division
U.S. Department of Labor
200 Constitution Avenue, N.W.
Washington, DC 20210

2) If an initial decision has been issued, then any interested party (those affected by the action) that disagrees with the decision can request review and reconsideration from the Wage and Hour Administrator (See 29 CFR Part 1.8 and 29 CFR Part 7). Requests for review and reconsideration can be submitted via email to dba.reconsideration@dol.gov or by mail to:

Wage and Hour Administrator
U.S. Department of Labor
200 Constitution Avenue, N.W.
Washington, DC 20210

The request should be accompanied by a full statement of the interested party's position and any information (wage payment data, project description, area practice material, etc.) that the requestor considers relevant to the issue.

3) If the decision of the Administrator is not favorable, an interested party may appeal directly to the Administrative Review Board (formerly the Wage Appeals Board). Write to:

Administrative Review Board
U.S. Department of Labor
200 Constitution Avenue, N.W.
Washington, DC 20210.

=====

END OF GENERAL DECISION"