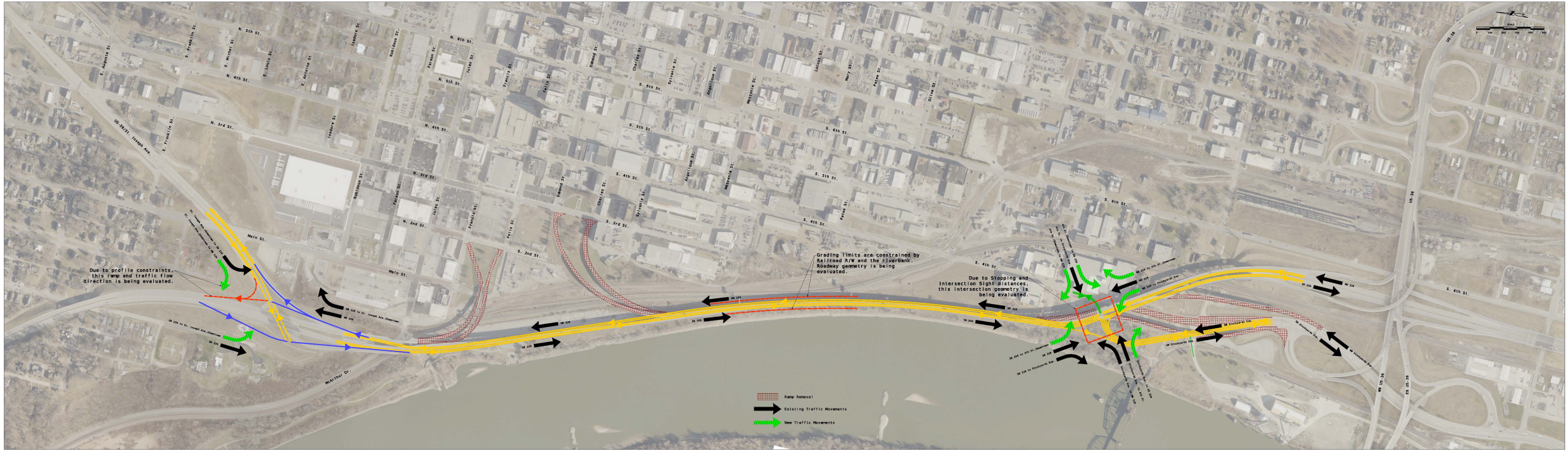

PRELIMINARY NOT FOR CONSTRUCTION

DATE	
SEPTEMBER 9/12/2024	
SCALE	SHEET NO.
1:500	1
DR.	
CHECKED BY	
PROJECT NO.	
REVISE NO.	

DATE	DESCRIPTION

MISSOURI STATEWIDE AND TRANSPORTATION IMPROVEMENT PROGRAM
STATE OF MISSOURI
JACKSON COUNTY, MO. & CLAY COUNTY, MO.
JACKSON COUNTY, MO. & CLAY COUNTY, MO.
CITY OF KANSAS CITY, MO.
CITY OF GLADSTONE
CITY OF NORTH KANSAS CITY
CITY OF LIBERTY
CITY OF KANSAS CITY, MO.

NEUBIS & O'CONNELL
ENGINEERING, LLC
8000 Flint, Suite 200
Lenexa, KS 66214
Phone: (913) 888-1741
Fax: (913) 888-1748
Certificate of Authority
Corporation
Corporation
Corporation