

US 60 EAST BRIDGE A2627 CLOSED  
WITH TEMPORARY CROSSOVERS  
FORDLAND, WEBSTER COUNTY

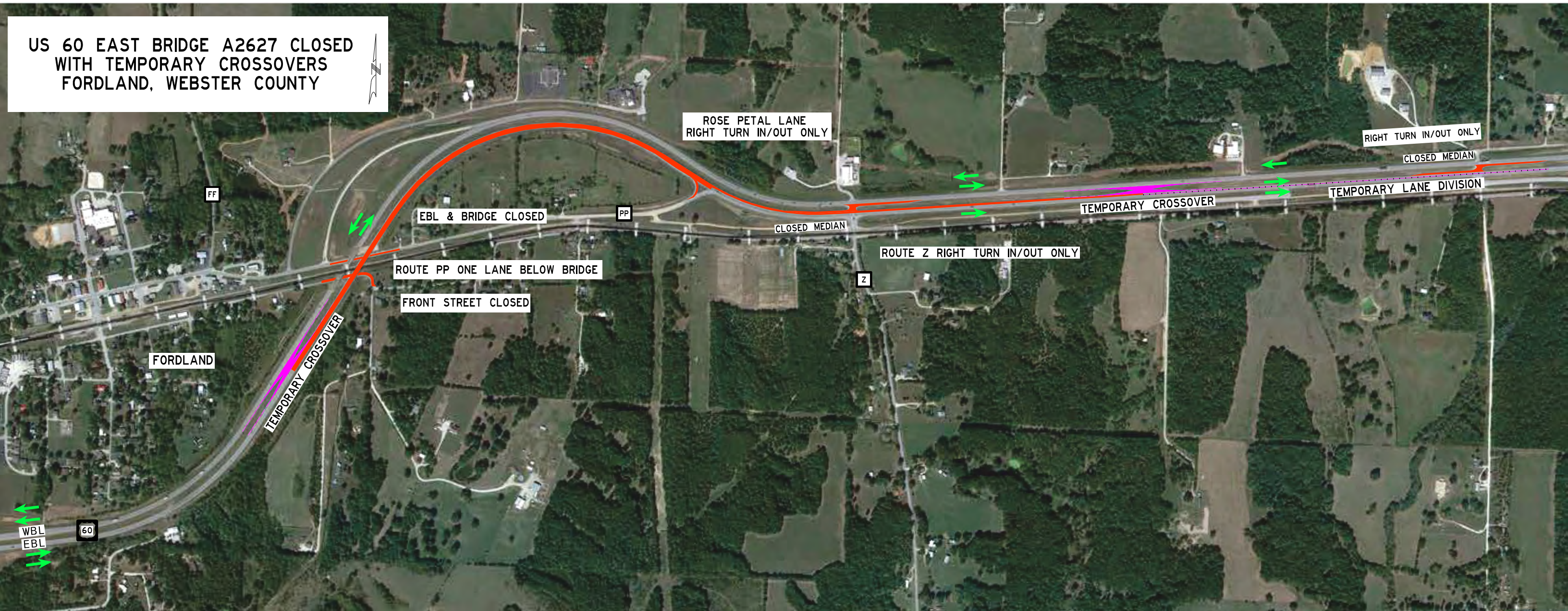

WBL  
EBL

60

FF

FORDLAND

EBL & BRIDGE CLOSED

PP

ROUTE PP ONE LANE BELOW BRIDGE

FRONT STREET CLOSED

CLOSED MEDIAN

Z

ROUTE Z RIGHT TURN IN/OUT ONLY

ROSE PETAL LANE  
RIGHT TURN IN/OUT ONLY

TEMPORARY CROSSOVER

TEMPORARY LANE DIVISION

RIGHT TURN IN/OUT ONLY

CLOSED MEDIAN