

DESIGN GUIDE FOR THE WIDTH OF RIGHT OF WAY FOR THIS PROJECT IS THE EXISTING WIDTH OF RIGHT OF WAY FOUND ON SITE. MORE OR LESS RIGHT OF WAY, AS WELL AS OTHER PROPERTY INTERESTS, MAY BE SECURED TO SATISFY THE REQUIREMENTS OF THE DESIGN FEATURES OF THIS PROJECT.

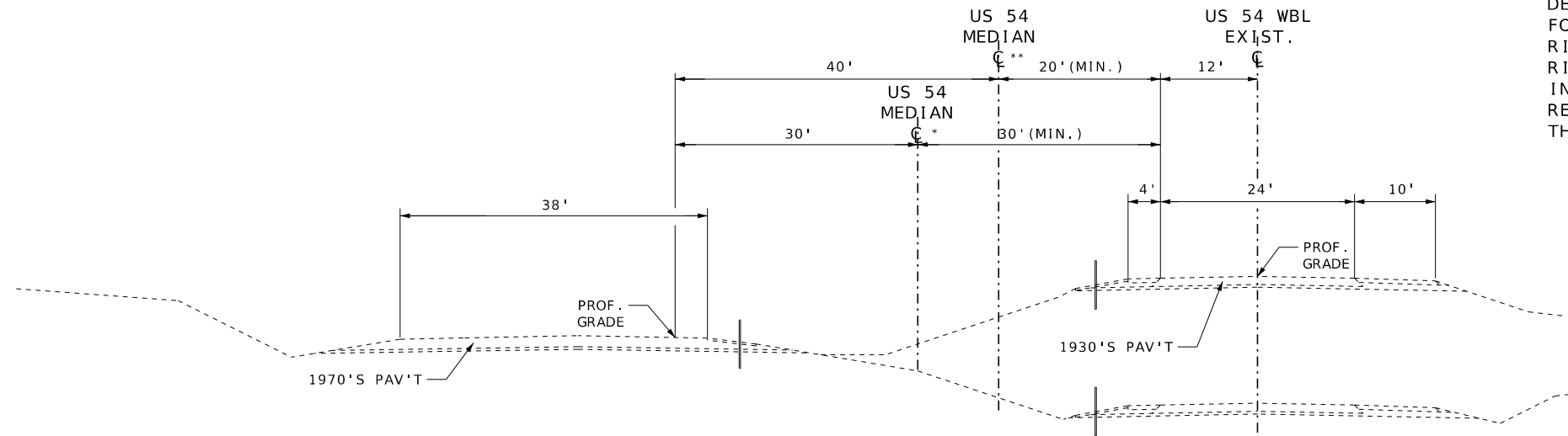

ROADBED 1

EXISTING SECTION

STA 671+63.13 TO STA 686+65.00 *
 STA 686+65.00 TO STA 850+40.00 **
 (US 54 MEDIAN C STATIONING)

STA 663+59.20 TO STA 767+97.80
 (US 54 WBL EXIST. C STATIONING)

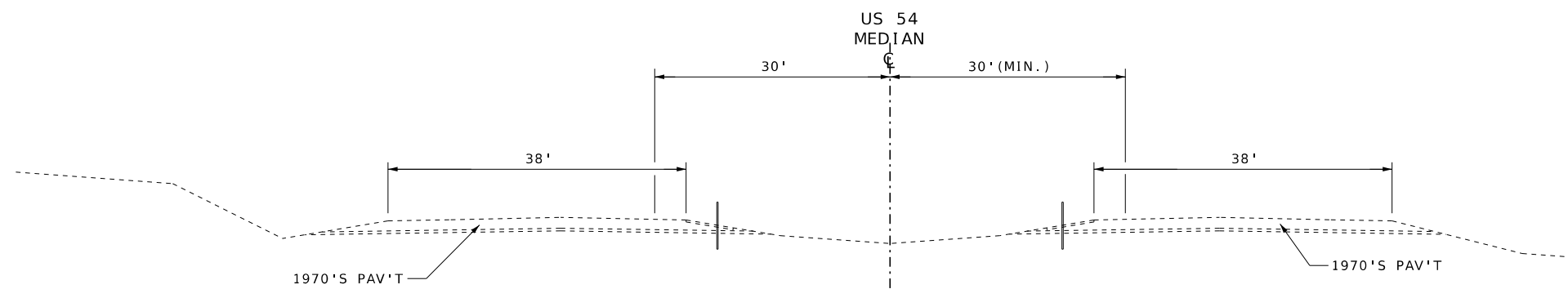

ROADBED 1

EXISTING SECTION

STA 659+00.00 TO STA 671+63.13
 (US 54 MEDIAN C STATIONING)

ROADBED 2

NOTE:
 1. MEDIAN AND SHOULDER HAVE THE SAME HISTORY.

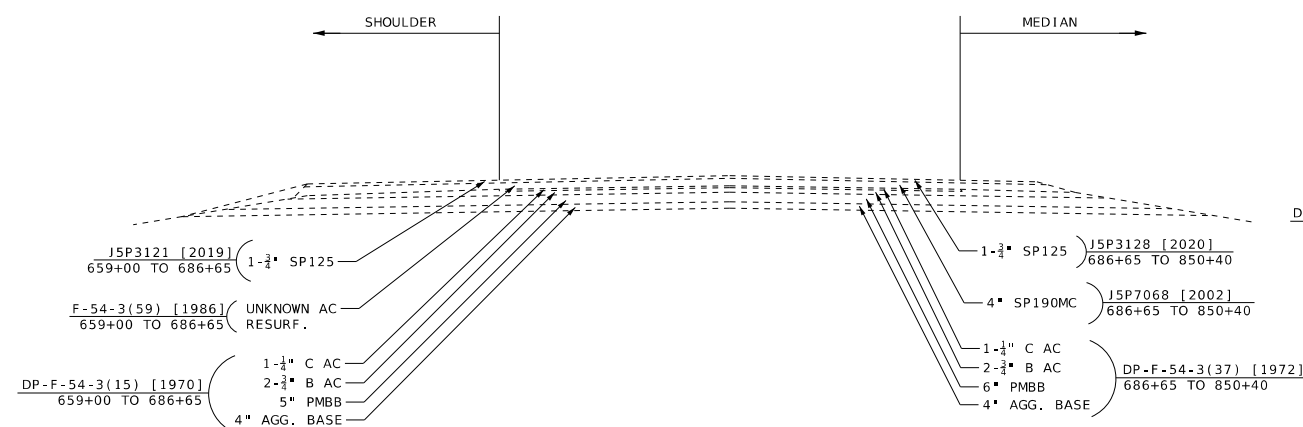

1970'S PAVEMENT SECTION

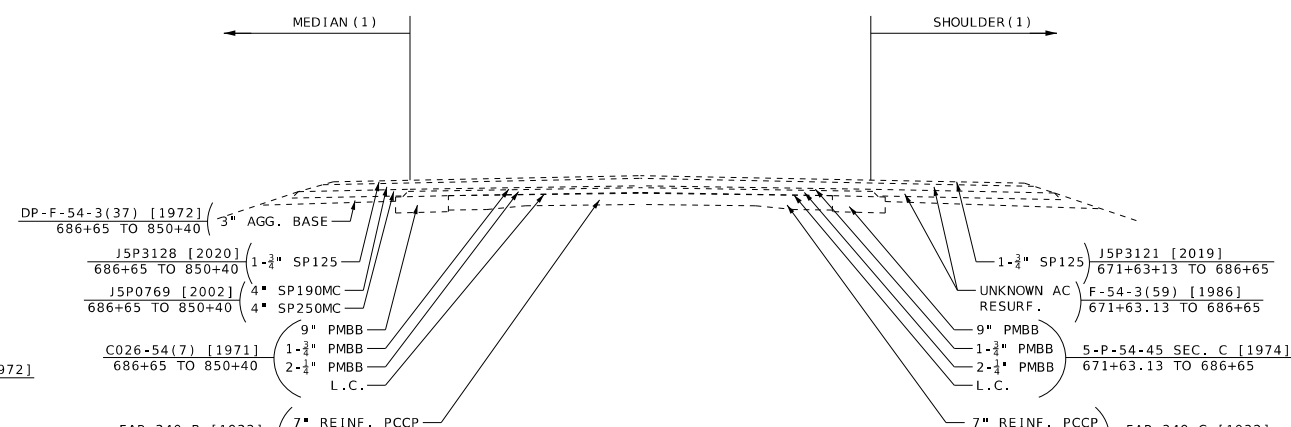

1930'S PAVEMENT SECTION

DATE PREPARED		8/19/2025	
ROUTE	STATE	ROUTE	STATE
54	MO	54	MO
DISTRICT	SHEET NO.	DISTRICT	SHEET NO.
CD	2	CD	2
COUNTY			
COLE			
JOB NO.			
JCD0219			
CONTRACT ID.			
PROJECT NO.			
BRIDGE NO.			

DATE	DESCRIPTION

MISSOURI HIGHWAYS AND TRANSPORTATION COMMISSION

105 WEST CAPITOL
 JEFFERSON CITY, MO 65102
 1-888-ASK-MODOT (1-888-275-6636)

TYPICAL SECTION
 EXISTING US 54 PAVEMENT
 SHEET 1 OF XX

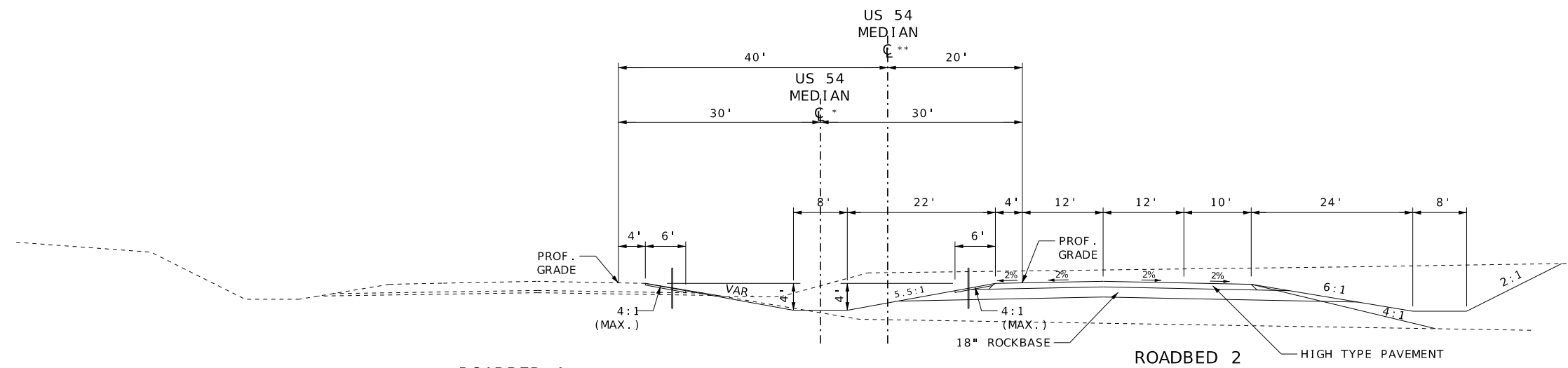

SECTION ON TANGENT

STA 680+22.06 TO STA 686+65.00 *

STA 686+65.00 TO STA 688+41.86 **

STA 715+57.81 TO STA 758+00.00 **

(US 54 MEDIAN \bar{C} STATIONING)

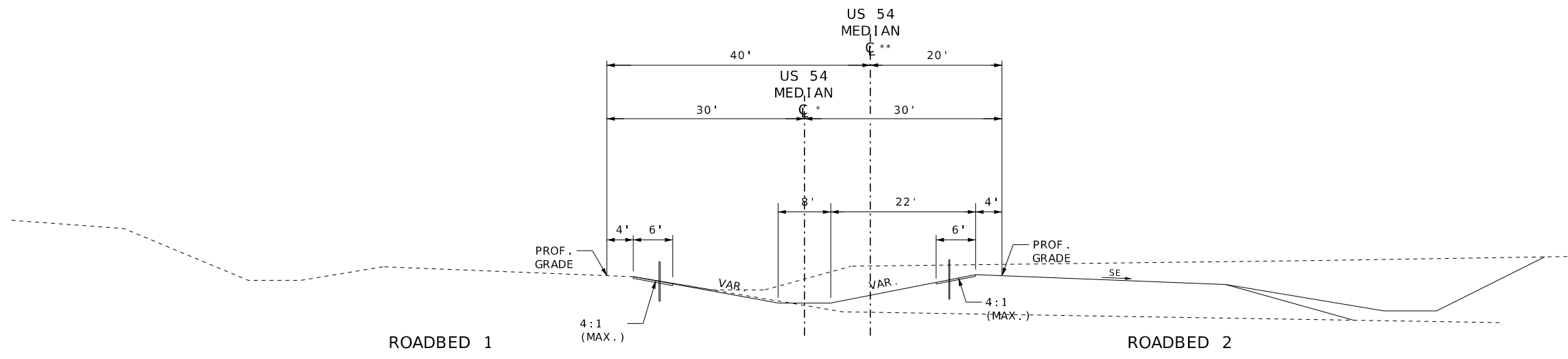

SECTION ON CURVE

DATE PREPARED	
8/19/2025	
ROUTE	STATE
54	MO
DISTRICT	SHEET NO.
CD	2
COUNTY	
COLE	
JOB NO.	
JCD0219	
CONTRACT ID.	
PROJECT NO.	
BRIDGE NO.	

DATE	DESCRIPTION

MISSOURI HIGHWAYS AND TRANSPORTATION COMMISSION

105 WEST CAPITOL
JEFFERSON CITY, MO 65102
1-888-ASK-MODOT (1-888-273-6636)

TYPICAL SECTION
US 54 MEDIAN \bar{C}
PROPOSED CONSTRUCTION
SHEET 2 OF XX

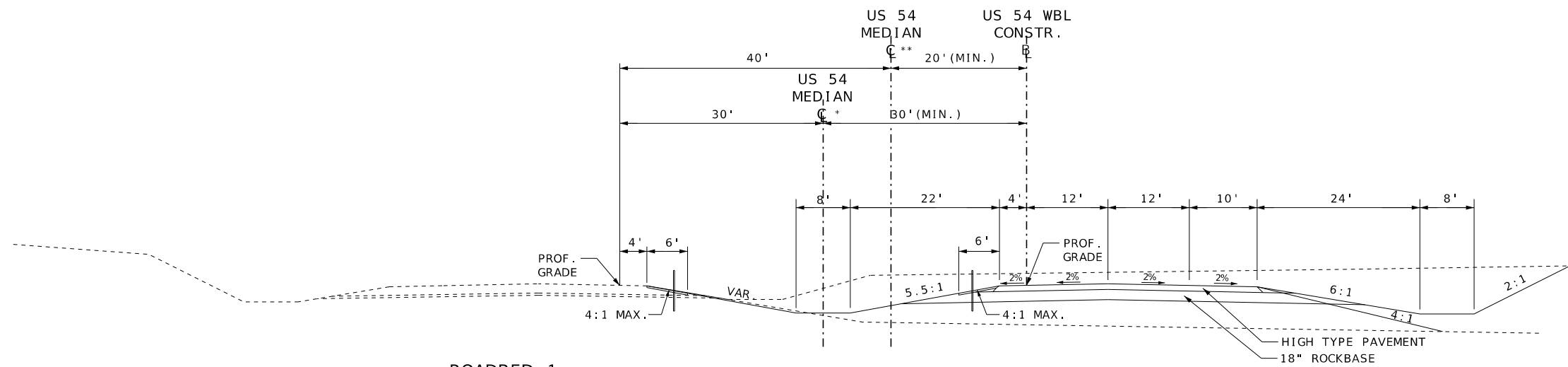

ROADBED 1

ROADBED 2

SECTION ON TANGENT

STA 659+00.00 TO STA 680+22.06 *
 STA 688+41.86 TO STA 715+57.81 **
 STA 758+00.00 TO STA 784+00.00 **
 (US 54 MEDIAN \bar{C} STATIONING)

STA 659+00.00 TO STA 680+00.00 *
 STA 688+41.86 TO STA 715+54.03 **
 STA 758+00.00 TO STA 783+95.91 **
 (US 54 WBL CONSTR. \bar{B} STATIONING)

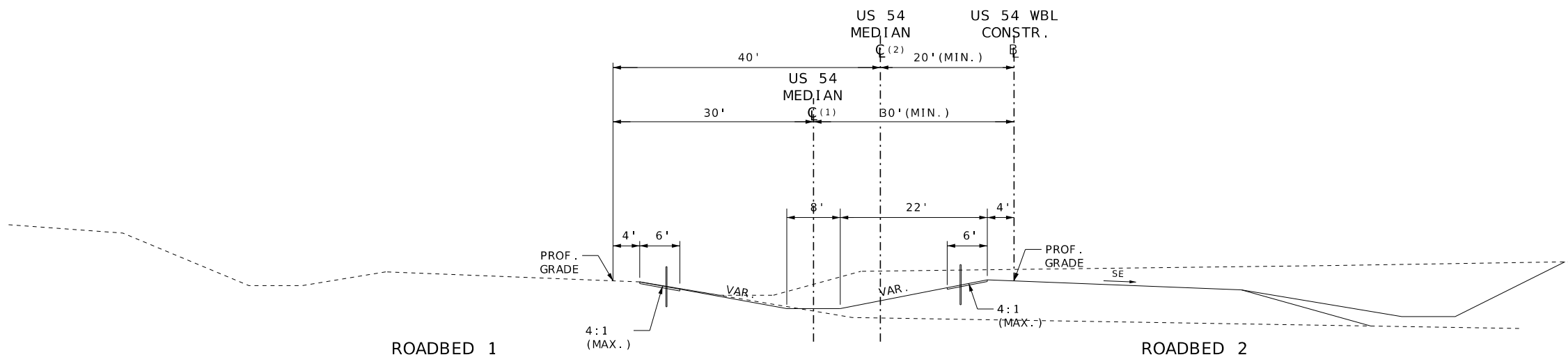

ROADBED 1

ROADBED 2

SECTION ON CURVE

DATE PREPARED 8/19/2025	
ROUTE 54	STATE MO
DISTRICT CD	SHEET NO. 2
COUNTY COLE	
JOB NO. JCD0219	
CONTRACT ID.	
PROJECT NO.	
BRIDGE NO.	

DATE	DESCRIPTION

MISSOURI HIGHWAYS AND TRANSPORTATION COMMISSION



105 WEST CAPITOL
 JEFFERSON CITY, MO 65102
 1-888-ASK-MODOT (1-888-275-6636)

TYPICAL SECTION
 US 54 WBL CONSTR. \bar{B}
 PROPOSED CONSTRUCTION
 SHEET 3 OF XX

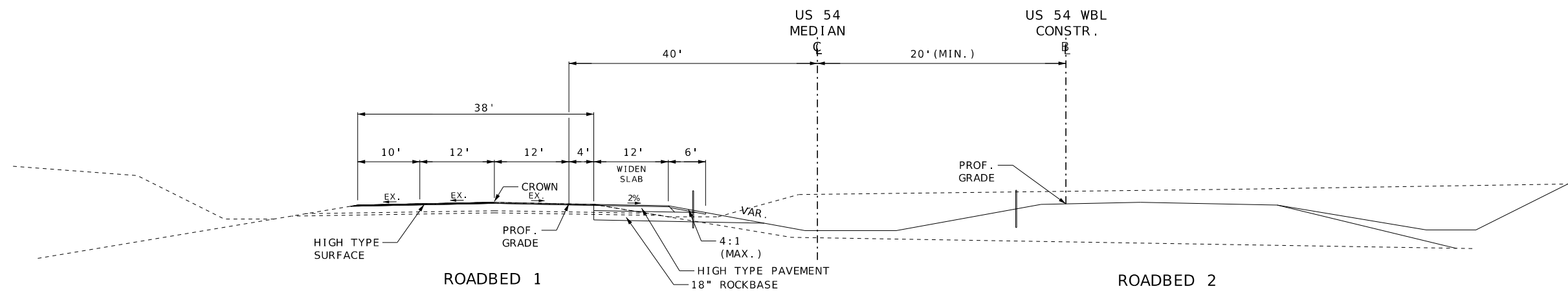

SECTION ON TANGENT
 STA 693+80.00 TO STA 710+00.00
 (US 54 MEDIAN C STATIONING)

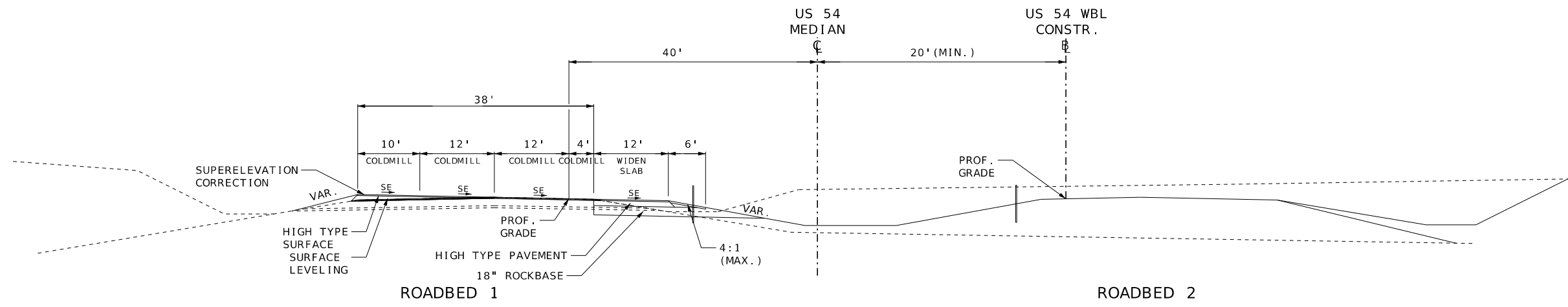

SECTION ON CURVE

DATE PREPARED 8/19/2025	
ROUTE 54	STATE MO
DISTRICT CD	SHEET NO. 2
COUNTY COLE	
JOB NO. JCD0219	
CONTRACT ID.	
PROJECT NO.	
BRIDGE NO.	

DATE	DESCRIPTION

MISSOURI HIGHWAYS AND TRANSPORTATION COMMISSION



105 WEST CAPITOL
 JEFFERSON CITY, MO 65102
 1-888-ASK-MODOT (1-888-273-6636)

TYPICAL SECTION
 US 54 EBL CURVE 2
 PROPOSED CONSTRUCTION
 SHEET 4 OF XX

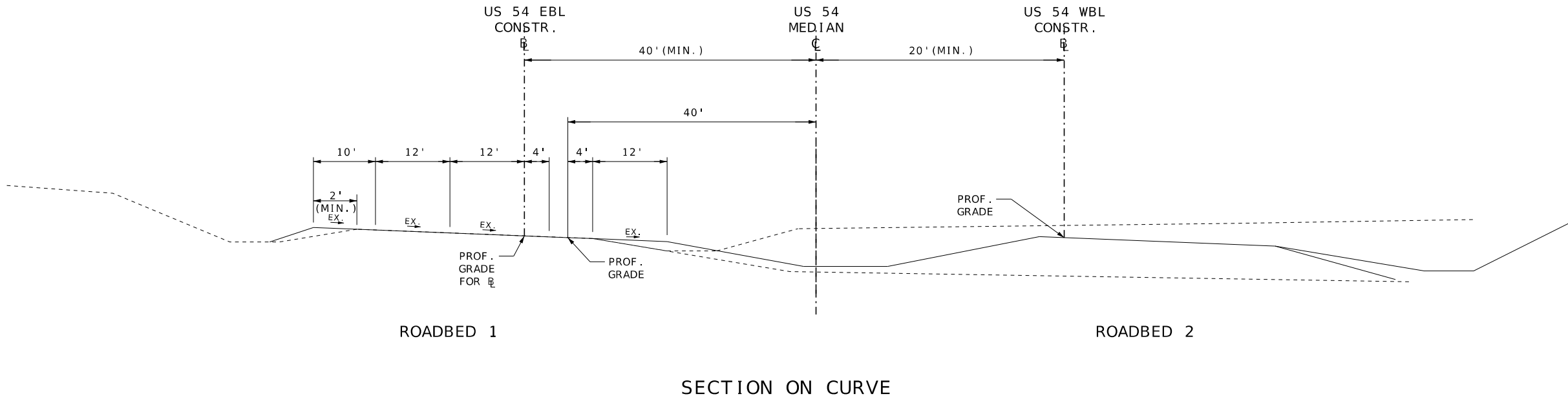
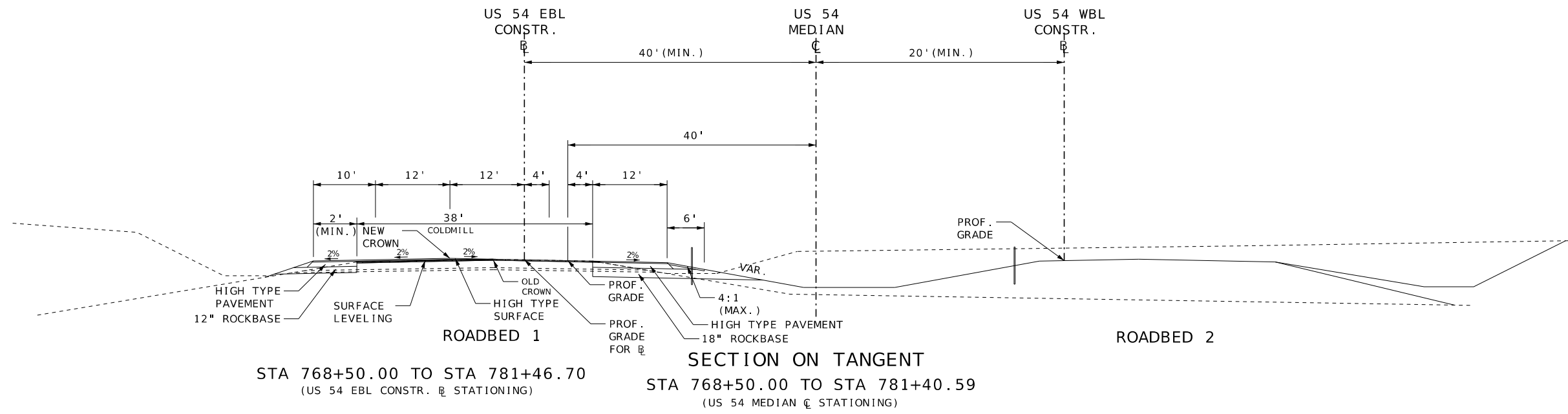

DATE PREPARED	
8/19/2025	
ROUTE	STATE
54	MO
DISTRICT	SHEET NO.
CD	2
COUNTY	
COLE	
JOB NO.	
JCD0219	
CONTRACT ID.	
PROJECT NO.	
BRIDGE NO.	

DATE	DESCRIPTION

MISSOURI HIGHWAYS AND TRANSPORTATION COMMISSION



105 WEST CAPITOL
JEFFERSON CITY, MO 65102
1-888-ASK-MODOT (1-888-275-6636)

TYPICAL SECTION
US 54 EBL CONSTR. \varnothing
PROPOSED CONSTRUCTION
SHEET 5 OF XX

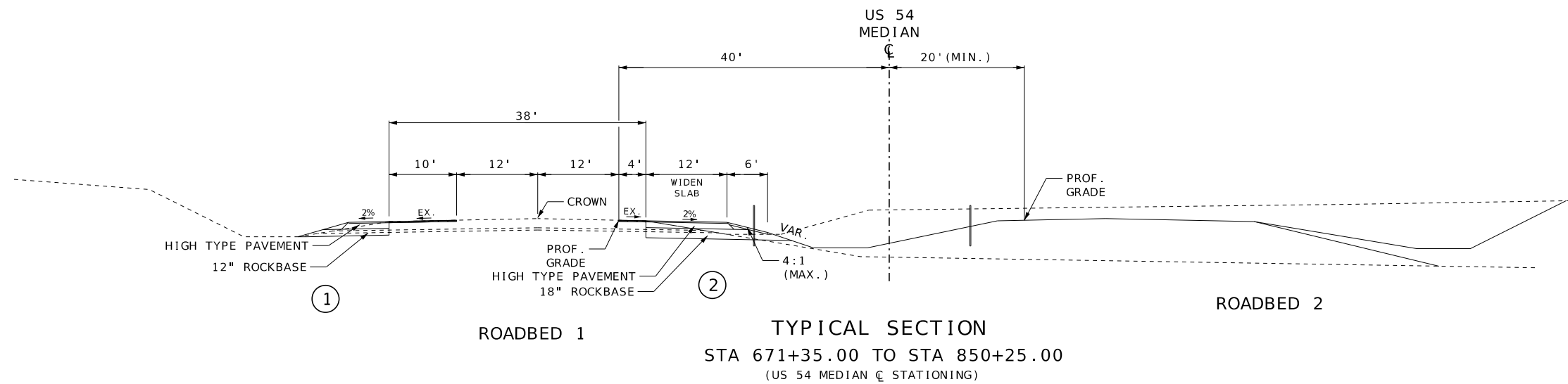

TYPICAL SECTION
 STA 671+35.00 TO STA 850+25.00
 (US 54 MEDIAN CENTER STATIONING)

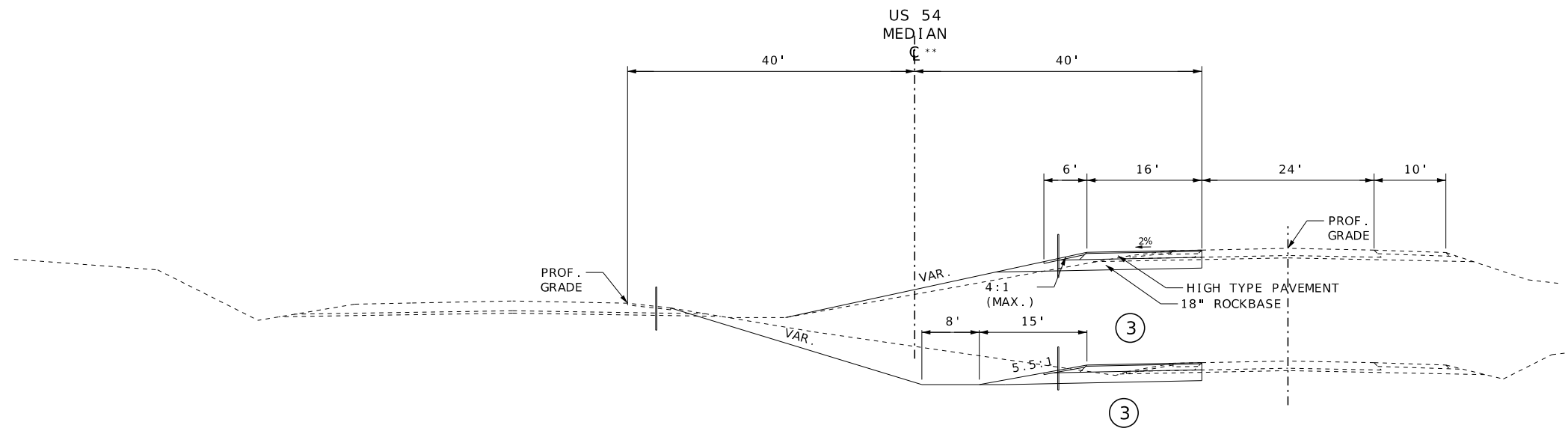

TYPICAL SECTION
 STA 671.35.00 TO STA 850+25.00
 (US 54 MEDIAN CENTER STATIONING)

SLAB WIDENING			
SHEET NO.	STATION		ID
	FROM	TO	
5	671+35.00	672+05.00	2
9	712+50.00	726+00.00	1
9	728+00.00	735+00.00	1
10, 11	755+00.00	768+50.00	2
11	781+40.00	783+00.00	2
11	784+00.00	784+60.00	3
14	839+00.00	850+25.00	2
14	842+50.00	850+25.00	3

DATE PREPARED 8/19/2025	
ROUTE 54	STATE MO
DISTRICT CD	SHEET NO. 2
COUNTY COLE	
JOB NO. JCD0219	
CONTRACT ID.	
PROJECT NO.	
BRIDGE NO.	

DATE	DESCRIPTION

MISSOURI HIGHWAYS AND TRANSPORTATION COMMISSION



105 WEST CAPITOL
 JEFFERSON CITY, MO 65102
 1-888-ASK-MODOT (1-888-275-6636)

TYPICAL SECTION
 US 54 EBL & WBL
 PROPOSED WIDENING
 SHEET 6 OF XX

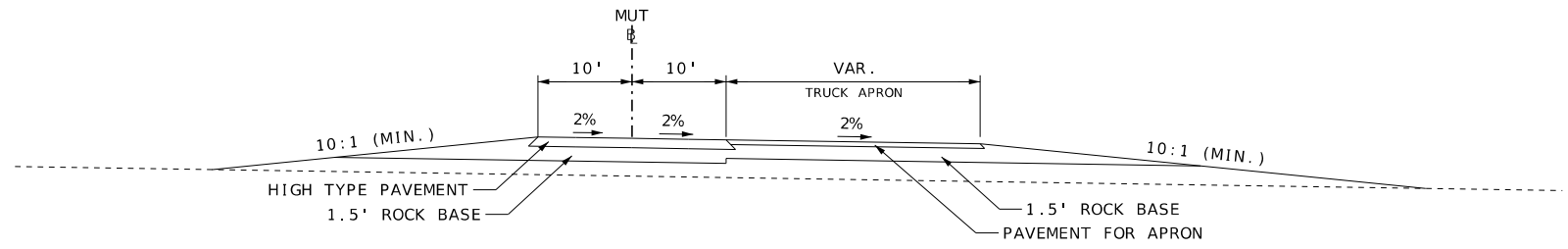

TYPICAL SECTION ON CURVE

MEDIAN U-TURN AT STA 701+50.00: STA 0+26.45 TO STA 1+03.32
 MEDIAN U-TURN AT STA 773+90.00: STA 0+75.14 TO STA 1+43.73
 MEDIAN U-TURN AT STA 774+90.00: STA 1+04.33 TO STA 1+72.91

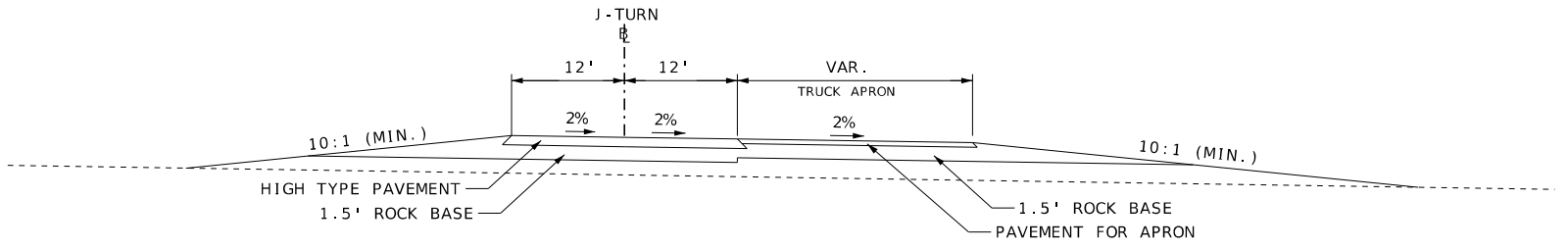

TYPICAL SECTION ON TANGENT

MEDIAN J-TURN AT STA 850+25.00: STA 1+72.00 TO STA 2+28.00

DATE PREPARED 8/19/2025	
ROUTE 54	STATE MO
DISTRICT CD	SHEET NO. 2
COUNTY COLE	
JOB NO. JCD0219	
CONTRACT ID.	
PROJECT NO.	
BRIDGE NO.	

DATE	DESCRIPTION

MISSOURI HIGHWAYS AND TRANSPORTATION COMMISSION



105 WEST CAPITOL
JEFFERSON CITY, MO 65102
1-888-ASK-MODOT (1-888-273-6636)

TYPICAL SECTION
 MEDIAN U-/J-TURN
 CONSTRUCTION
 SHEET 9 OF XX

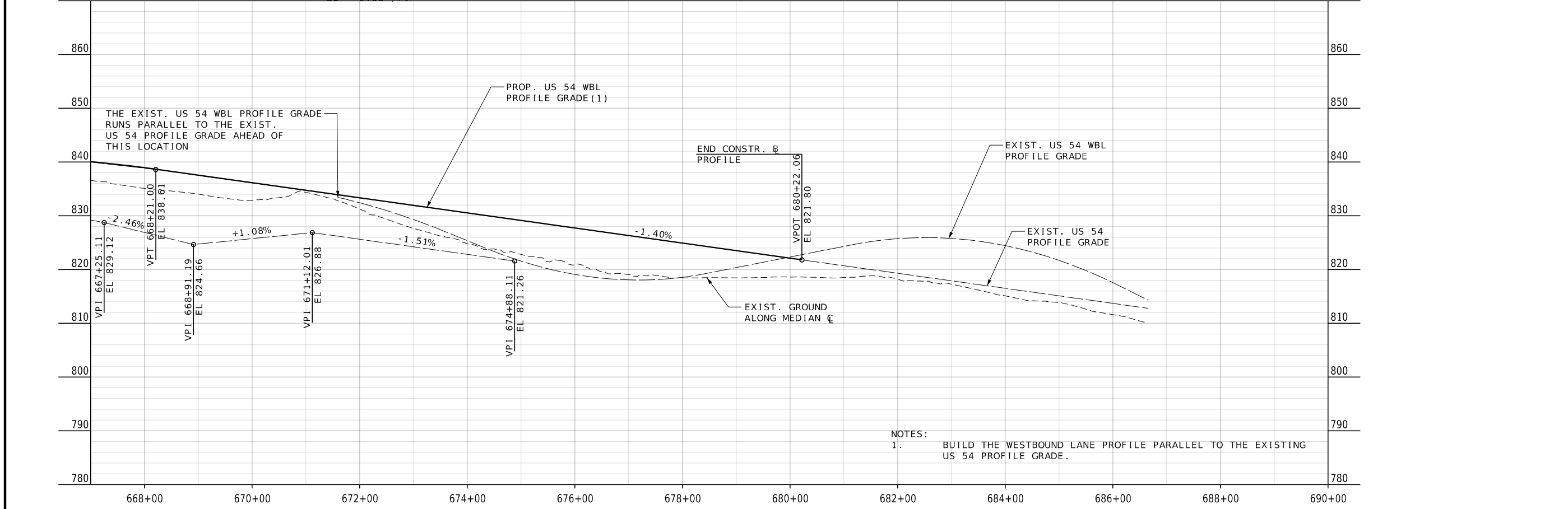
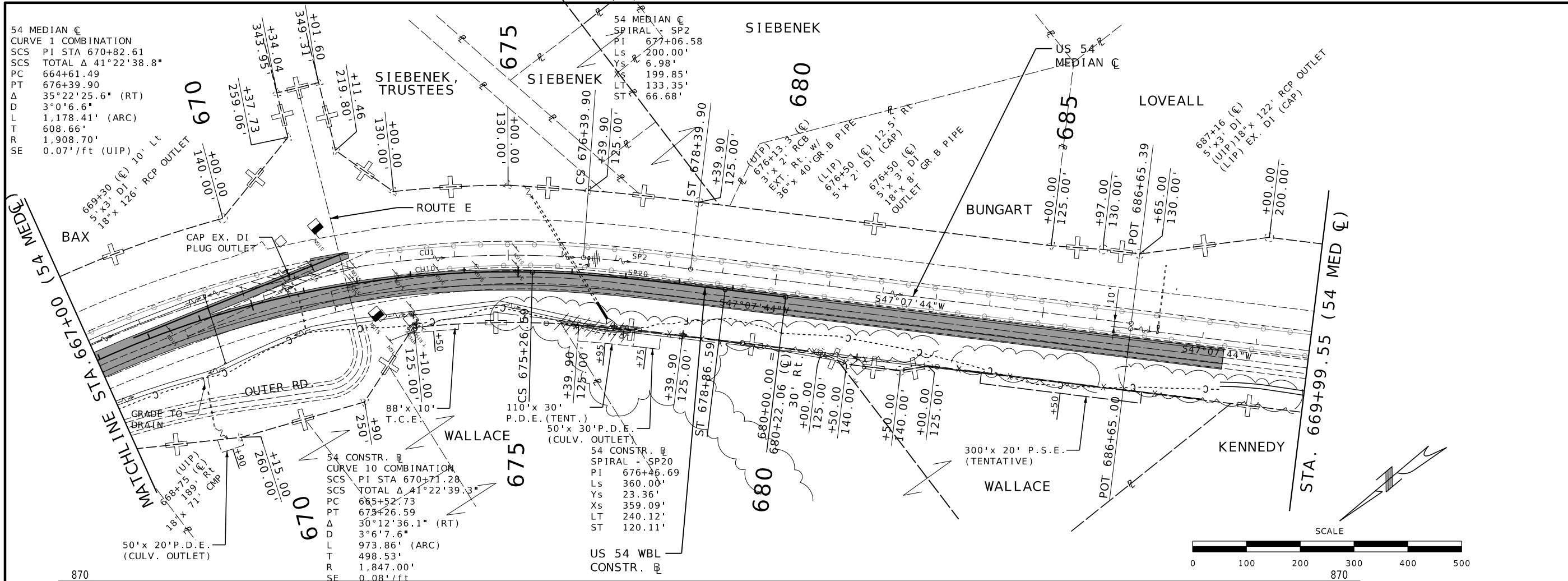

DATE PREPARED 8/19/2025	
ROUTE 54	STATE MO
DISTRICT CD	SHEET NO. 5
COUNTY COLE	
JOB NO. JCD0219	
CONTRACT ID.	
PROJECT NO.	
BRIDGE NO.	
DATE	DESCRIPTION

MISSOURI HIGHWAYS AND TRANSPORTATION COMMISSION

105 WEST CAPITOL
JEFFERSON CITY, MO 65102
1-888-ASK-MODOT (1-888-273-6636)

US 54 MEDIAN @
AT ROUTE E
BUILD US 54 WBL CURVE
SHEET 2 OF 2

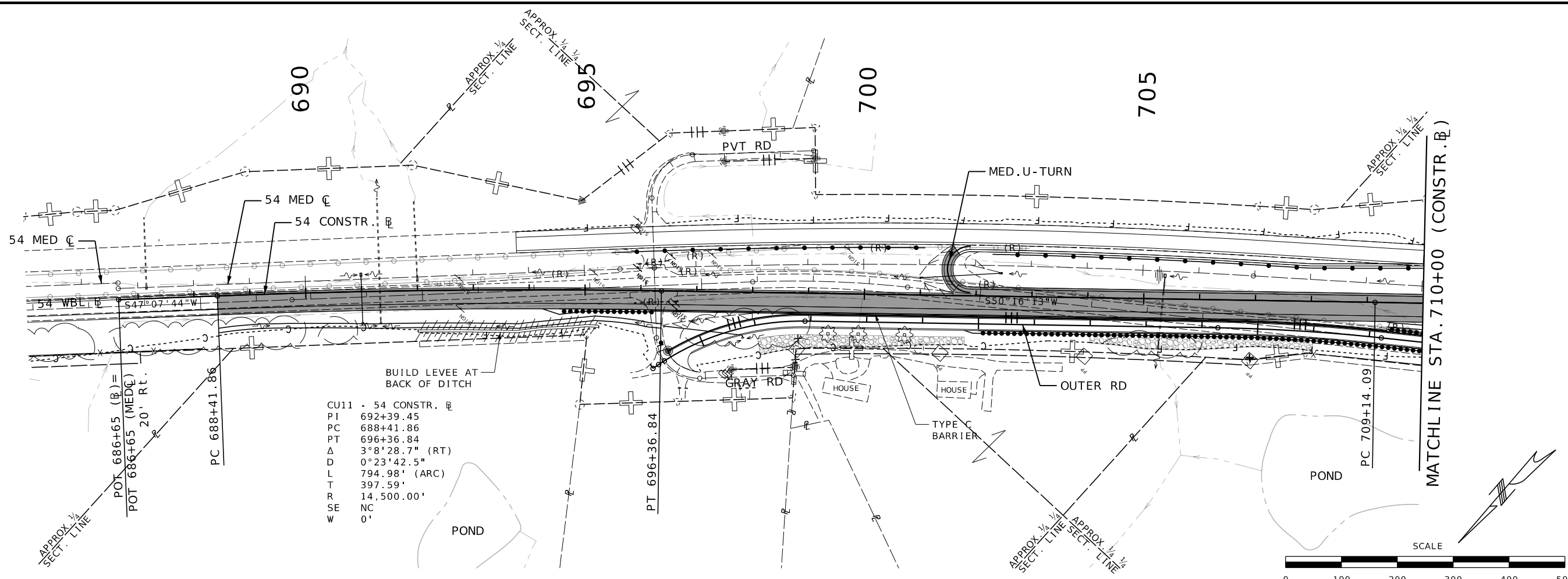

CU11 - 54 CONSTR. B

PI	692+39.45
PC	688+41.86
PT	696+36.84
Δ	3°8'28.7" (RT)
D	0°23'42.5"
L	794.98' (ARC)
T	397.59'
R	14,500.00'
SE	NC
W	0'

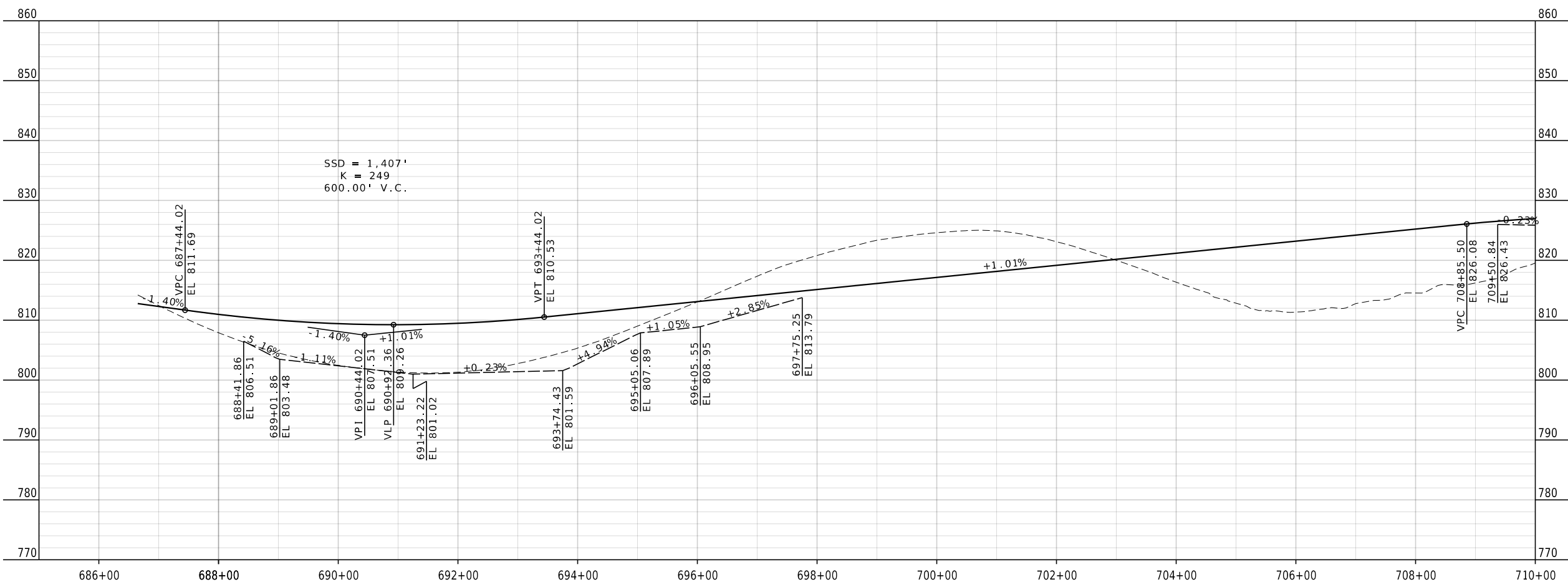
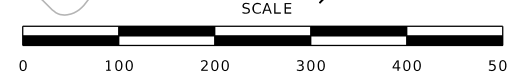

DATE PREPARED		8/19/2025	
ROUTE	STATE	54	MO
DISTRICT	SHEET NO.	CD	8
COUNTY			
COLE			
JOB NO.			
JCD0219			
CONTRACT ID.			
PROJECT NO.			
BRIDGE NO.			

DATE	DESCRIPTION

MISSOURI HIGHWAYS AND TRANSPORTATION COMMISSION

105 WEST CAPITOL
JEFFERSON CITY, MO 65102
1-888-ASK-MODOT (1-888-275-6636)

US 54 CONSTRUCTION B
NEAR GRAY ROAD
SHEET 1 OF 2

MATCHLINE STA. 710+00 (CONSTR. B) 710

CU12 - 54 CONSTR. B
 PI 712+34.11
 PC 709+14.09
 PT 715+54.03
 Δ 2°31'43.3" (RT)
 D 0°23'42.5"
 L 639.95' (ARC)
 T 320.02'
 R 14,500.00'
 SE NC
 W 0'

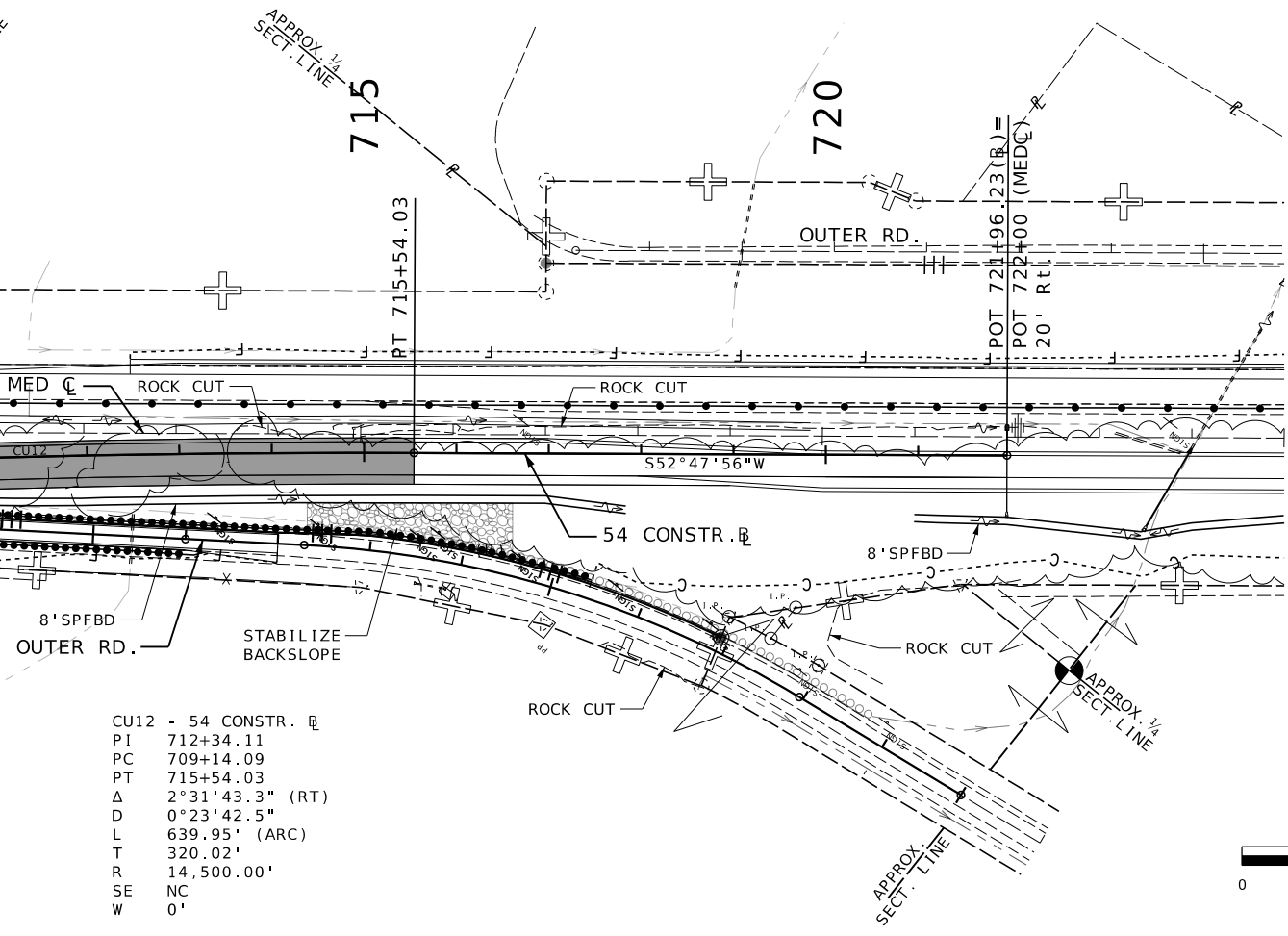
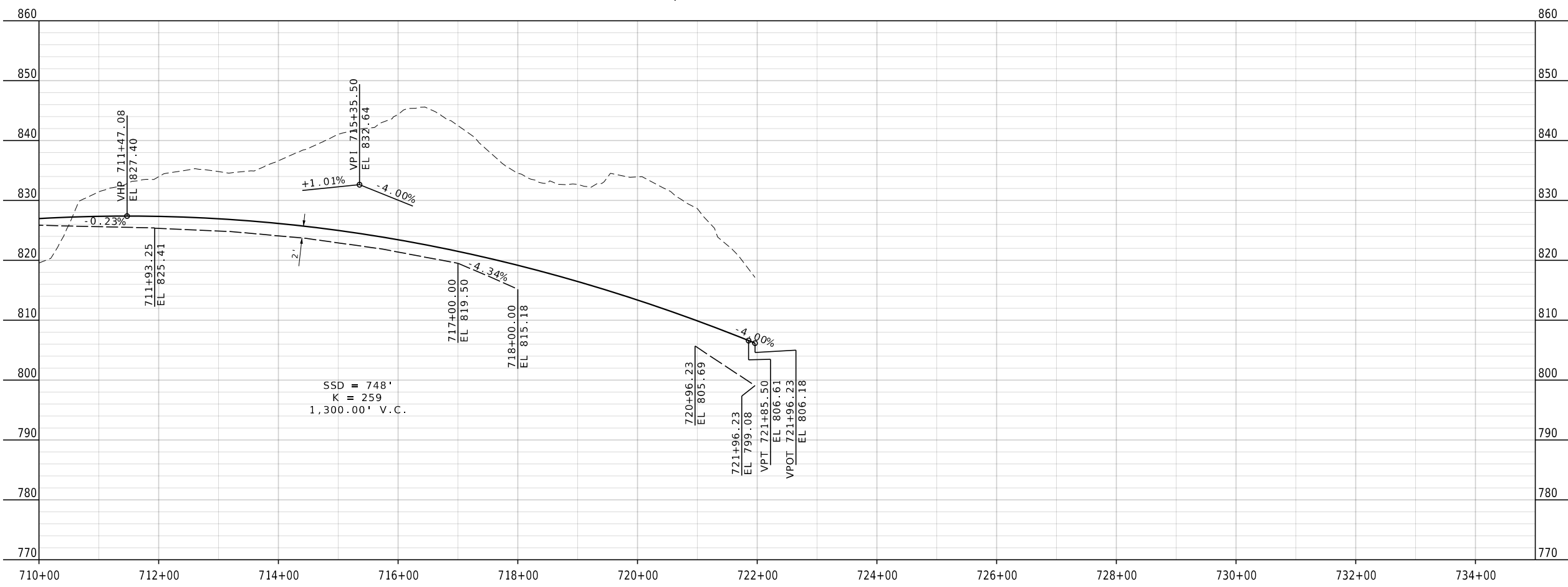

DATE PREPARED		8/19/2025	
ROUTE	STATE	54	MO
DISTRICT	SHEET NO.	CD	9
COUNTY			
COLE			
JOB NO.			
JCD0219			
CONTRACT ID.			
PROJECT NO.			
BRIDGE NO.			

DATE	DESCRIPTION

MISSOURI HIGHWAYS AND TRANSPORTATION COMMISSION

105 WEST CAPITOL
 JEFFERSON CITY, MO 65102
 1-888-ASK-MODOT (1-888-273-6636)

US 54 CONSTRUCTION B
 NEAR GRAY ROAD
 SHEET 2 OF 2

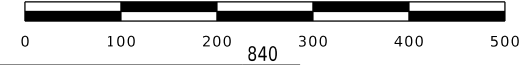
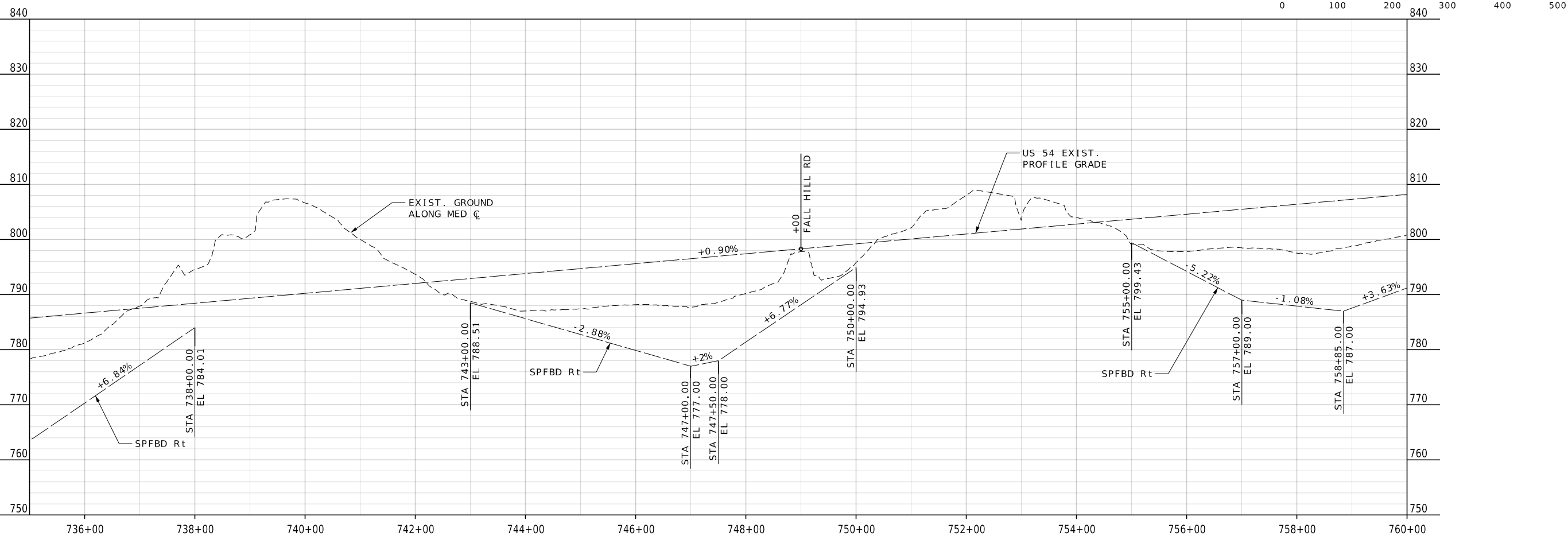
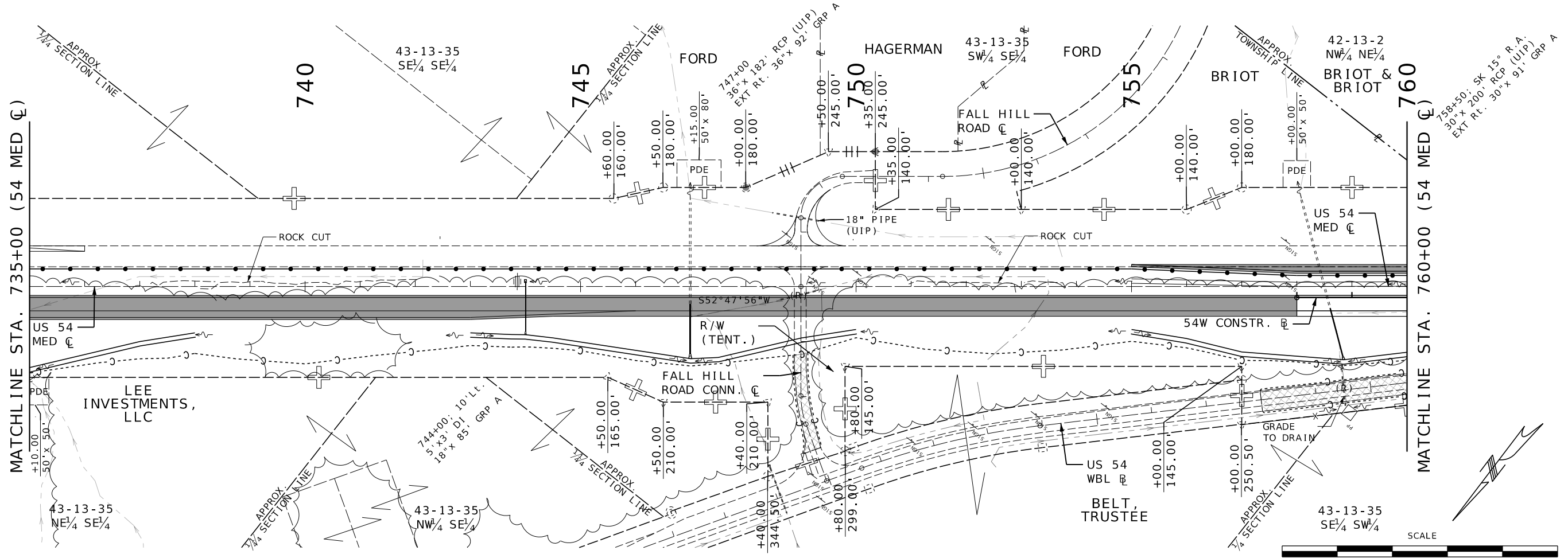

DATE PREPARED	
8/19/2025	
ROUTE	STATE
54	MO
DISTRICT	SHEET NO.
CD	11
COUNTY	
COLE	
JOB NO.	
JCD0219	
CONTRACT ID.	
PROJECT NO.	
BRIDGE NO.	

DATE	DESCRIPTION

MISSOURI HIGHWAYS AND TRANSPORTATION COMMISSION

105 WEST CAPITOL JEFFERSON CITY, MO 65102
1-888-ASK-MODOT (1-888-275-6636)

US 54 MEDIAN
FROM OLD BASS/BROWN ROAD
TO SANDY FORK ROAD
SHEET 1 OF 2

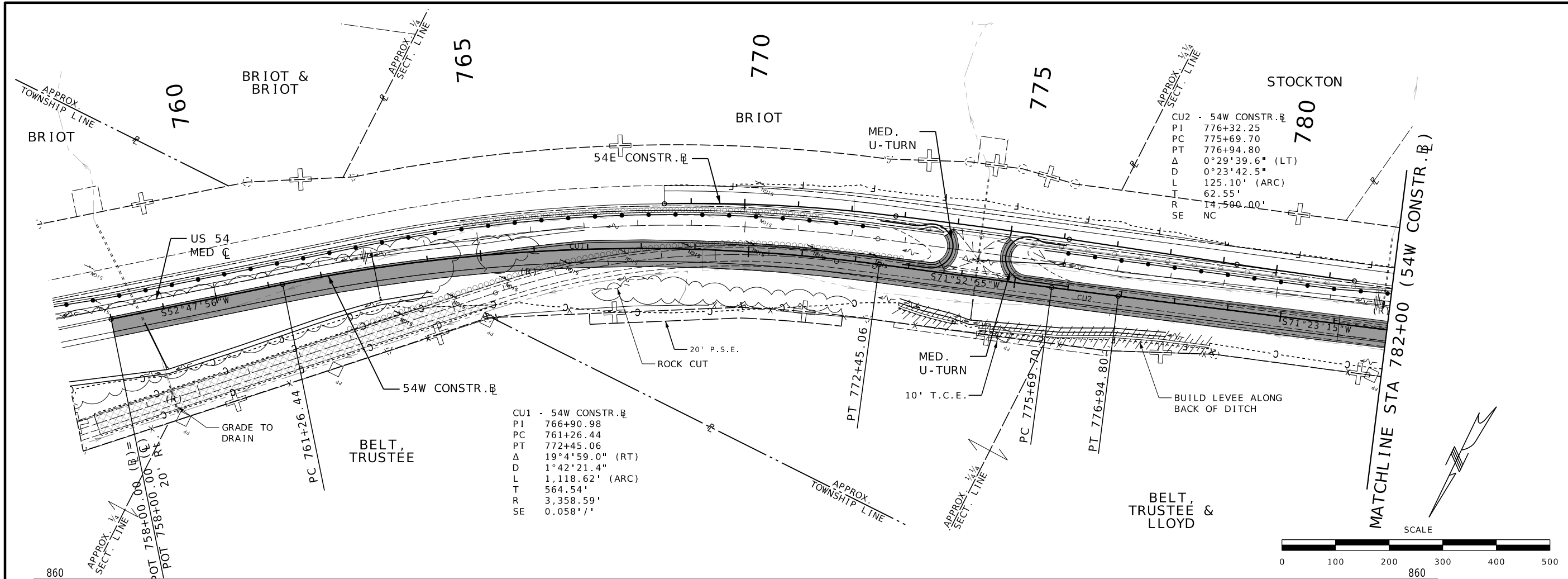

DATE PREPARED	8/19/2025	
ROUTE	54	STATE MO
DISTRICT	CD	SHEET NO. 13
COUNTY	COLE	
JOB NO.	JCD0219	
CONTRACT ID.		
PROJECT NO.		
BRIDGE NO.		

DATE	DESCRIPTION

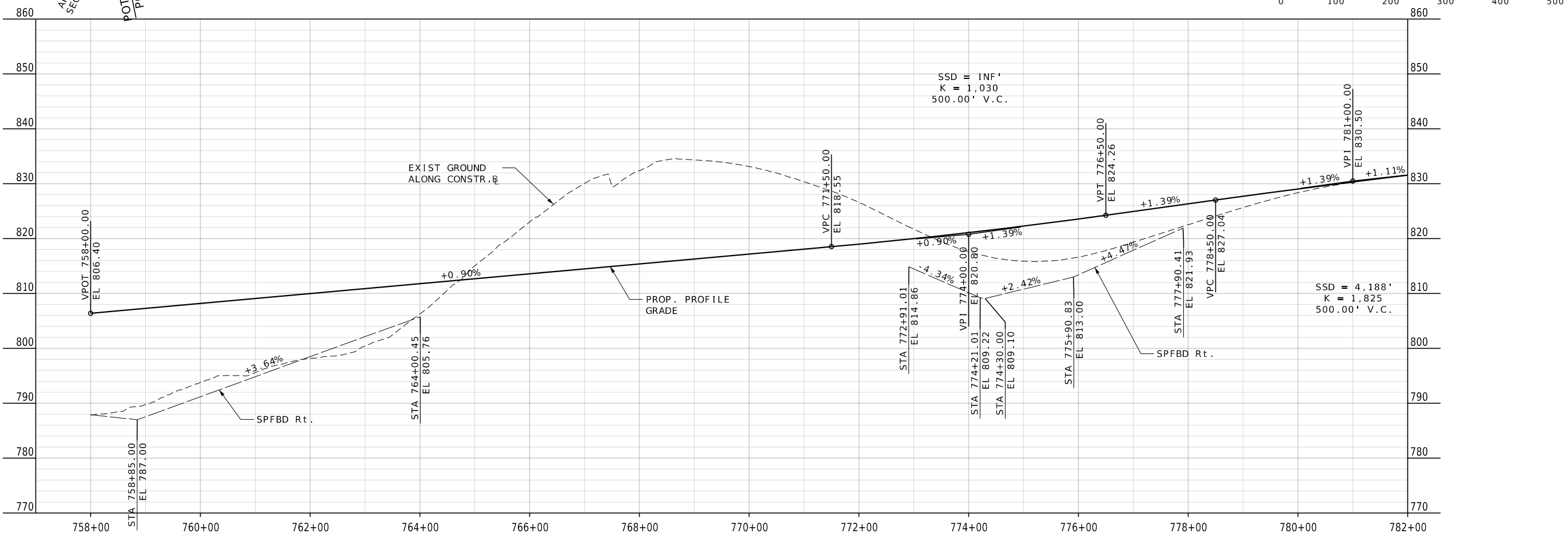

MISSOURI HIGHWAYS AND TRANSPORTATION COMMISSION

105 WEST CAPITOL JEFFERSON CITY, MO 65102
1-888-ASK-MODOT (1-888-275-6636)

US 54 CONSTRUCTION R.
FROM NEAR FALL HILL ROAD
TO NEAR QUAIL ROAD
SHEET 1 OF 2

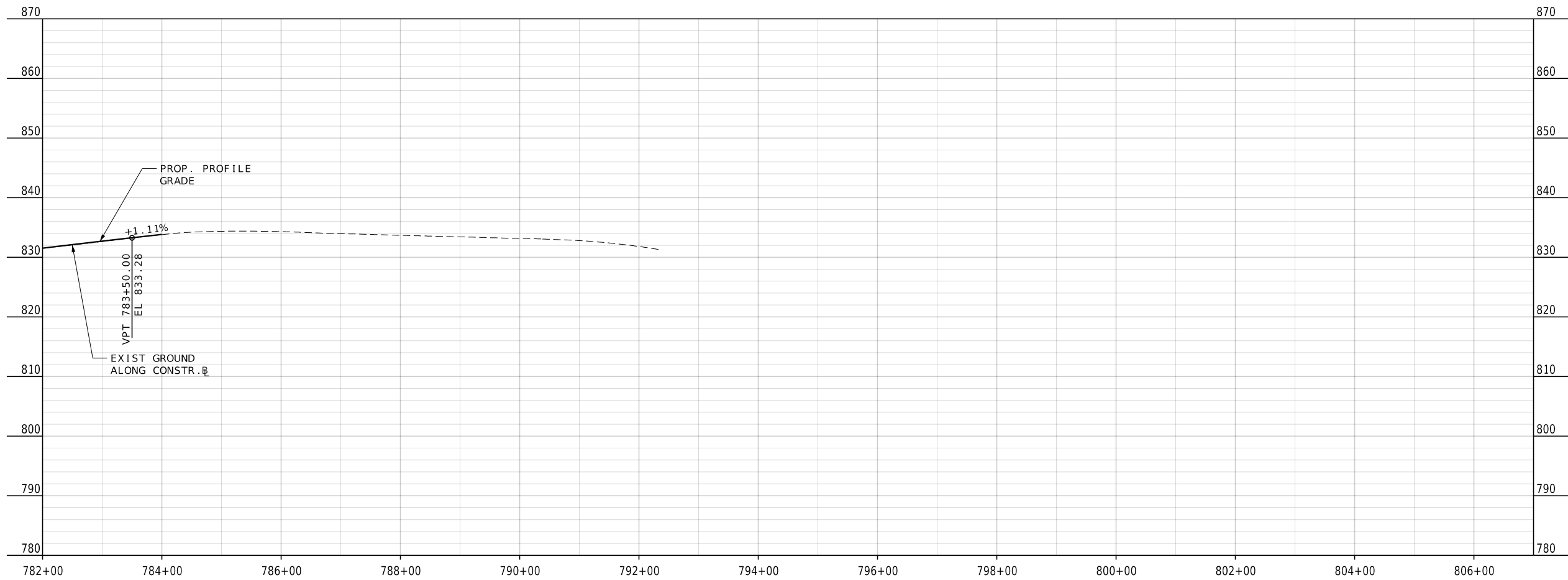
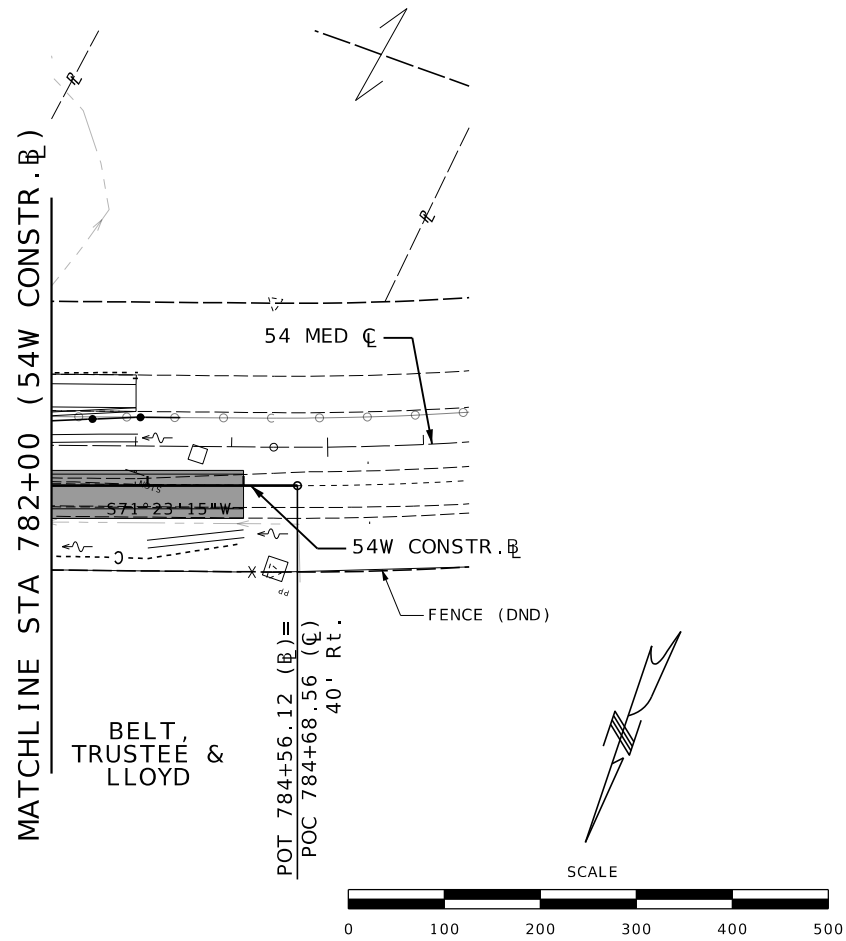

DATE PREPARED		8/19/2025	
ROUTE	STATE	54	MO
DISTRICT	SHEET NO.	CD	14
COUNTY			
COLE			
JOB NO.			
JCD0219			
CONTRACT ID.			
PROJECT NO.			
BRIDGE NO.			

DATE	DESCRIPTION

MISSOURI HIGHWAYS AND TRANSPORTATION COMMISSION

105 WEST CAPITOL
JEFFERSON CITY, MO 65102
1-888-ASK-MODOT (1-888-275-6636)

US 54 CONSTRUCTION B
FROM NEAR FALL HILL ROAD
TO NEAR QUAIL ROAD
SHEET 2 OF 2

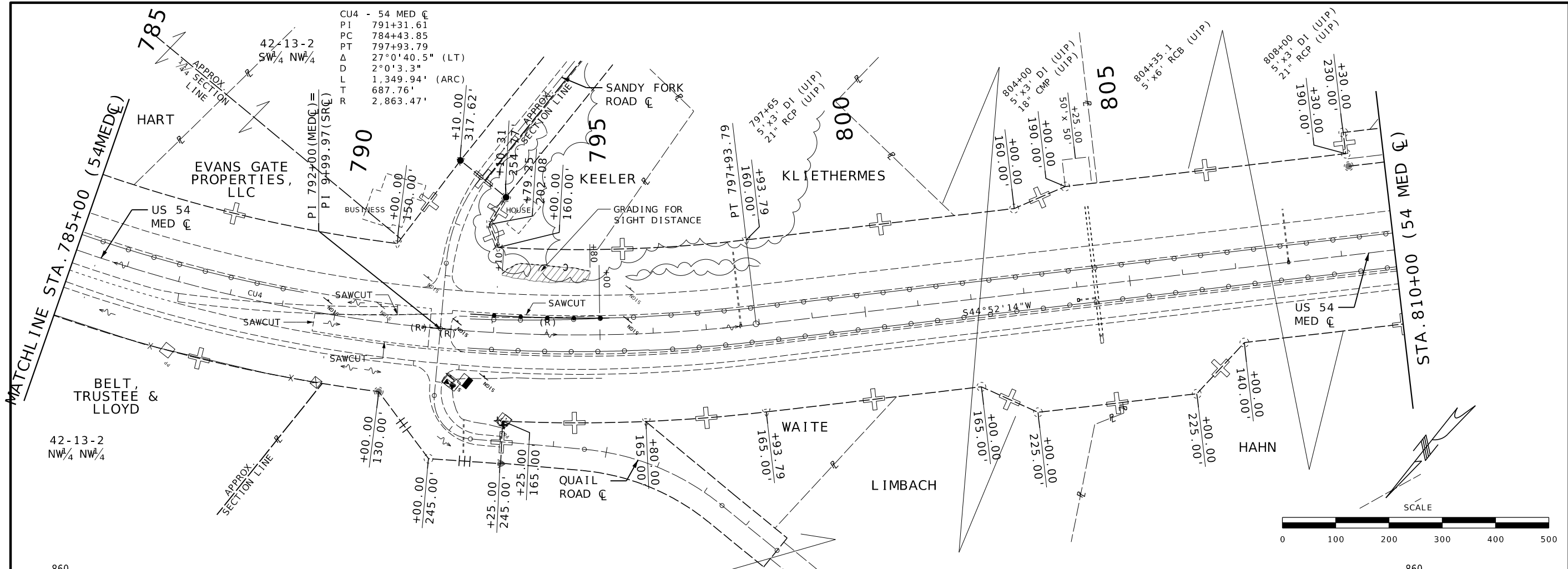

CU4 - 54 MED C
 PI 791+31.61
 PC 784+43.85
 PT 797+93.79
 Δ 27°0'40.5" (LT)
 D 2°0'3.3"
 L 1,349.94' (ARC)
 T 687.76'
 R 2,863.47'

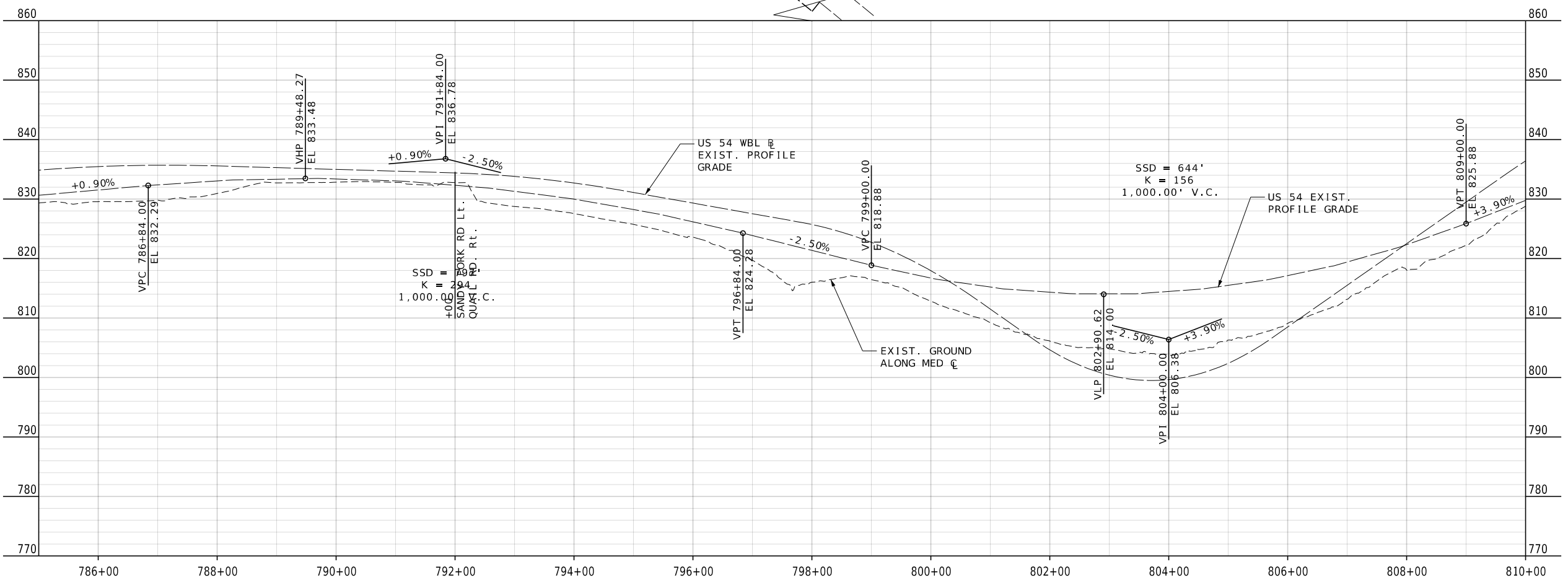
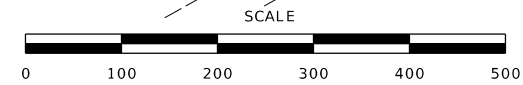

DATE PREPARED		8/19/2025	
ROUTE	STATE	54	MO
DISTRICT	SHEET NO.	CD	15
COUNTY			
COLE			
JOB NO.			
JCD0219			
CONTRACT ID.			
PROJECT NO.			
BRIDGE NO.			
DATE	DESCRIPTION		
MISSOURI HIGHWAYS AND TRANSPORTATION COMMISSION			
105 WEST CAPITOL JEFFERSON CITY, MO 65102 1-888-ASK-MODOT (1-888-275-6636)			
US 54 MEDIAN C AT SANDY FORK ROAD SHEET 1 OF 1			

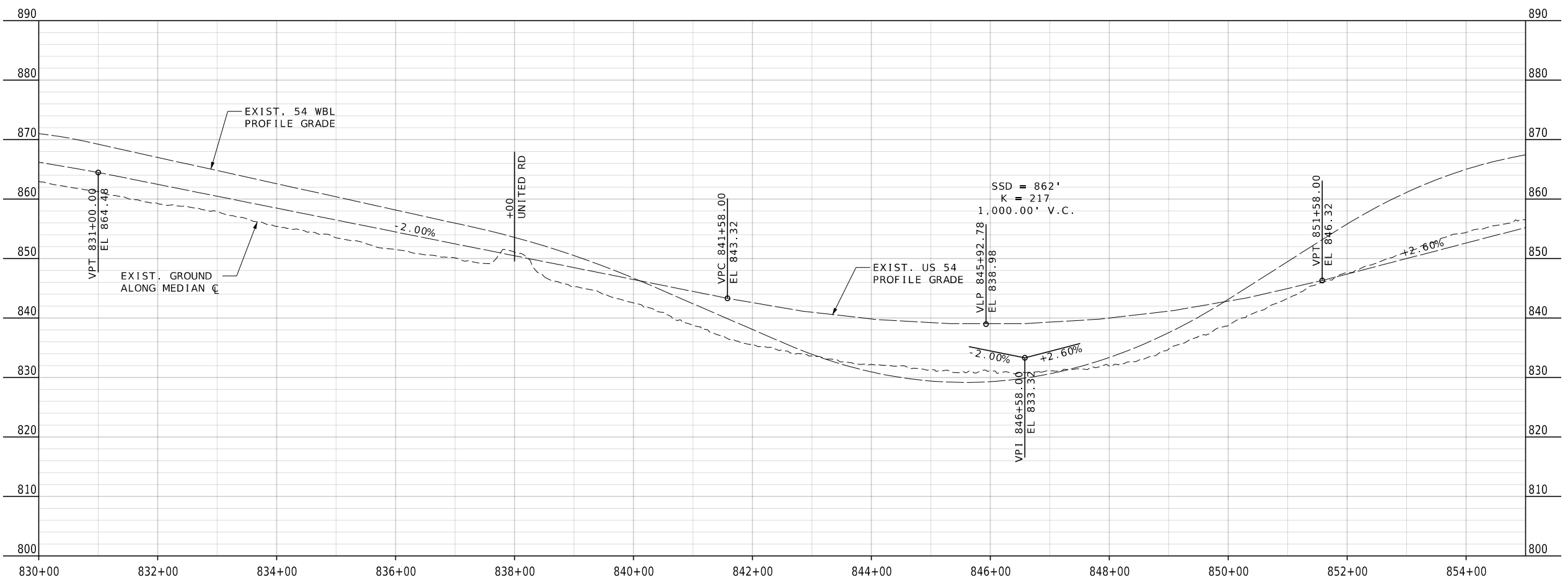
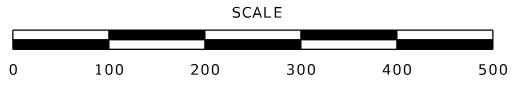
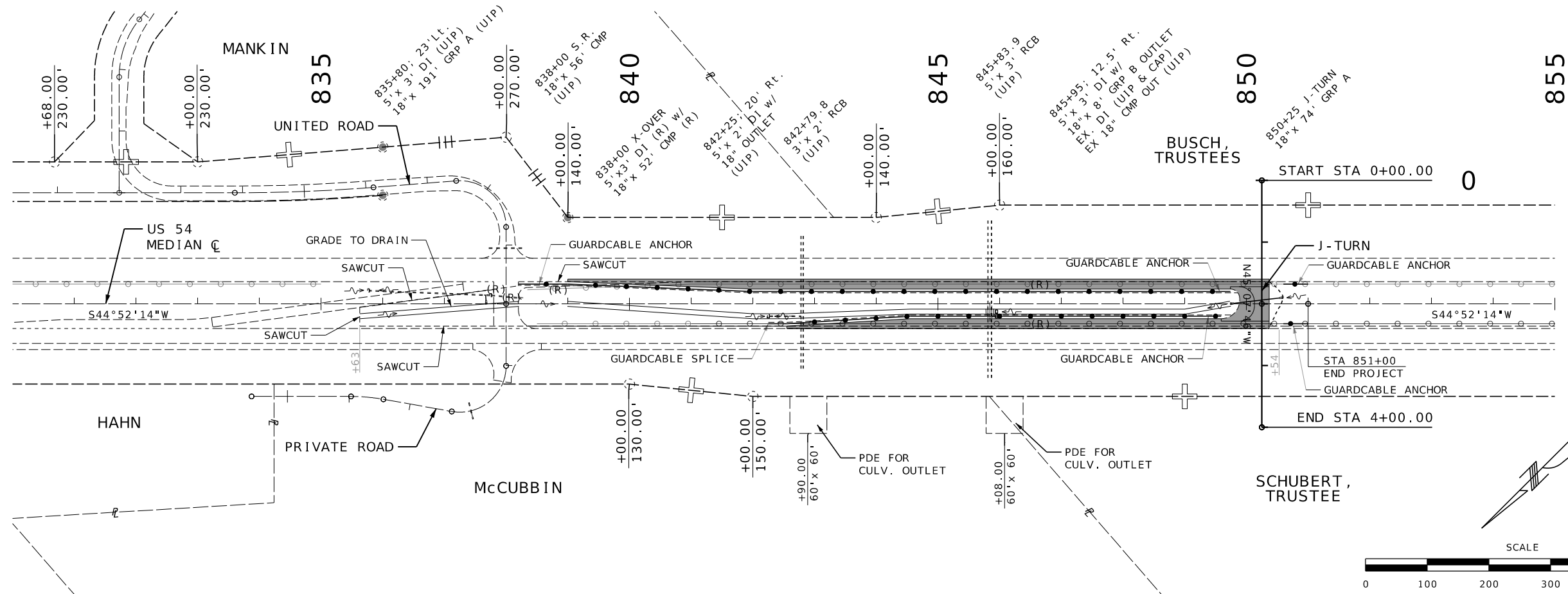

DATE PREPARED	
8/19/2025	
ROUTE	STATE
54	MO
DISTRICT	SHEET NO.
CD	16
COUNTY	
COLE	
JOB NO.	
JCD0219	
CONTRACT ID.	
PROJECT NO.	
BRIDGE NO.	

DATE	DESCRIPTION

MISSOURI HIGHWAYS AND TRANSPORTATION COMMISSION

105 WEST CAPITOL
JEFFERSON CITY, MO 65102
1-888-ASK-MODOT (1-888-275-6636)

US 54 MEDIAN CL
AT UNITED ROAD
BUILD J-TURN
SHEET 1 OF 1

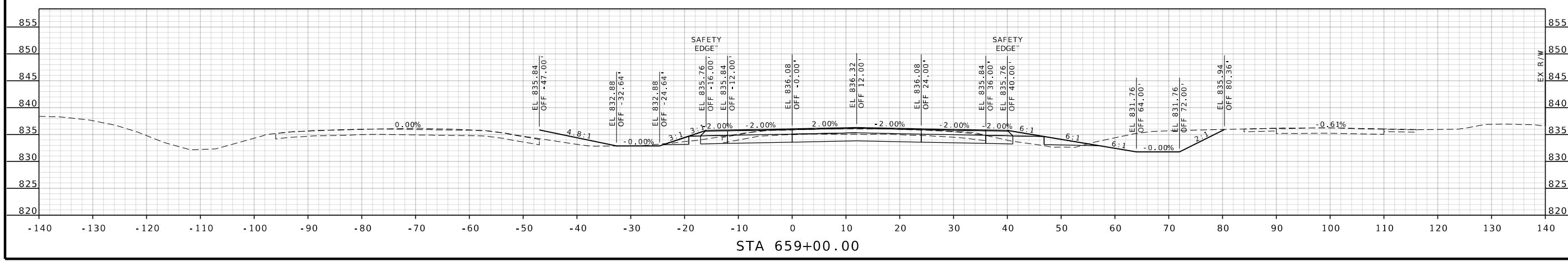
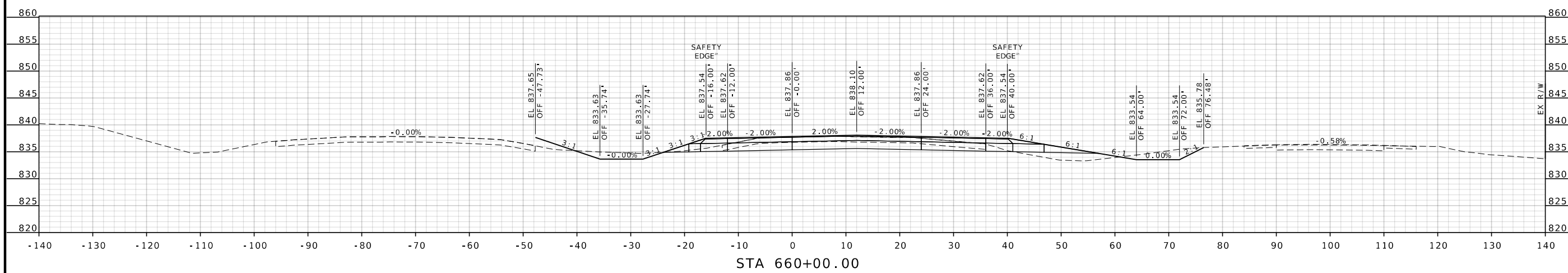
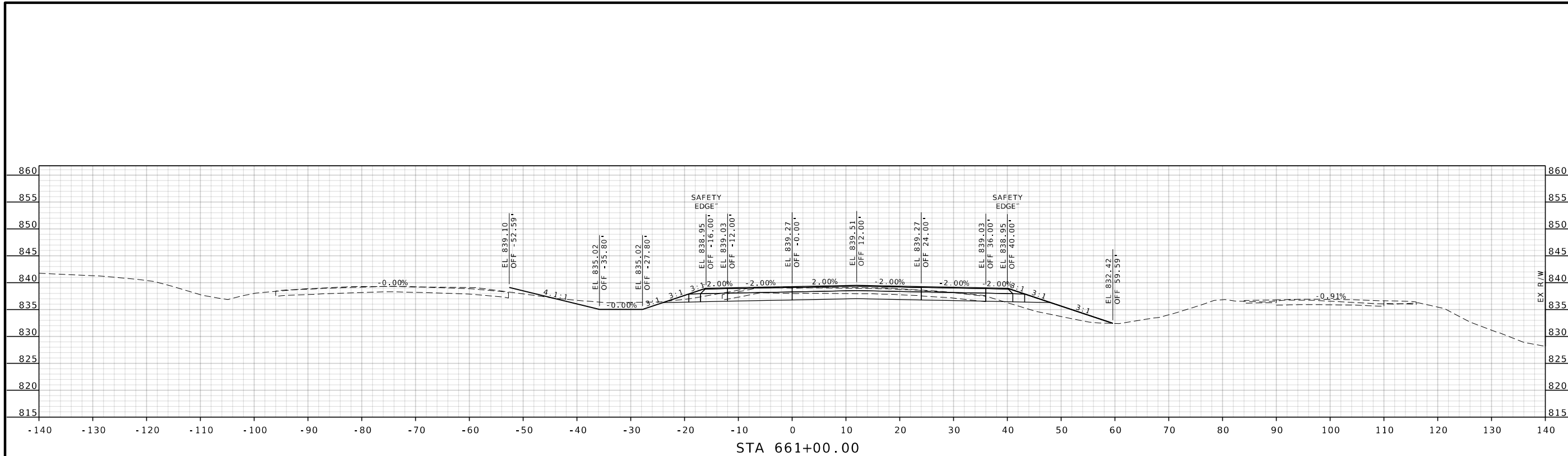

DATE PREPARED		4/30/2025	
ROUTE	STATE		
54	MO		
DISTRICT	SHEET NO.		
CD	1		
COUNTY			
COLE			
JOB NO.			
JCD0219			
CONTRACT ID.			
PROJECT NO.			
BRIDGE NO.			

DESCRIPTION	DATE

MISSOURI HIGHWAYS AND TRANSPORTATION COMMISSION

 105 WEST CAPITOL
 JEFFERSON CITY, MO 65102
 1-888-ASK-MODOT (1-888-275-6636)

US 54
NEAR ROUTE E
CONSTRUCTION BASELINE
SHEET 1 OF 9

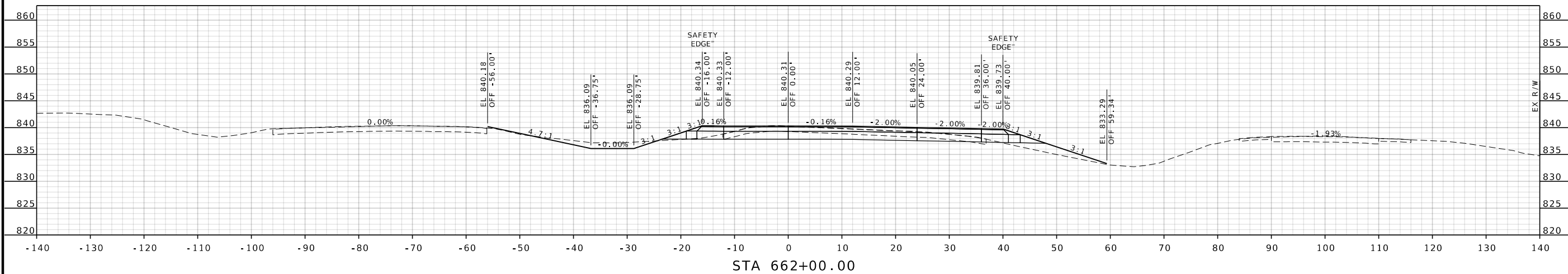
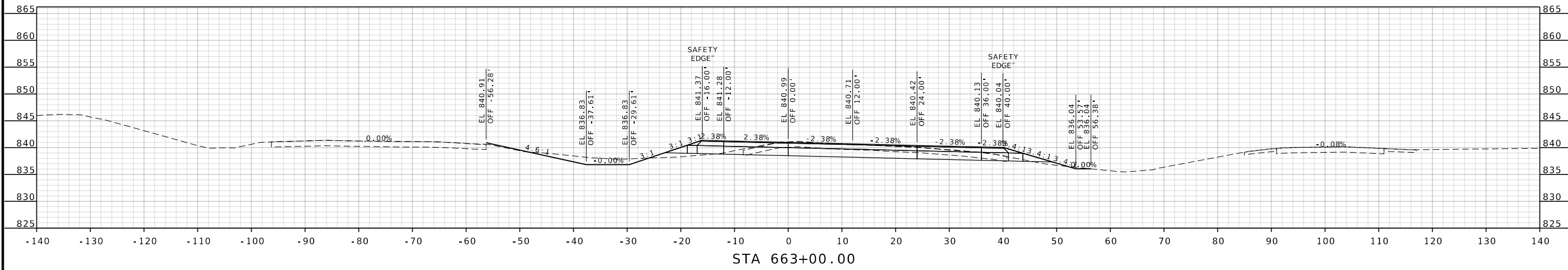
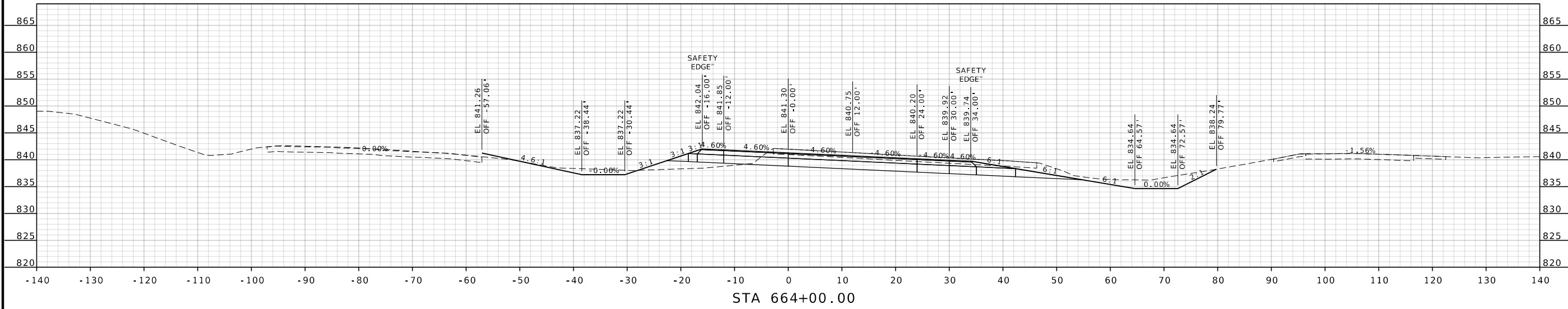

DATE PREPARED		4/30/2025	
ROUTE	STATE	54	MO
DISTRICT	SHEET NO.	CD	2
COUNTY		COLE	
JOB NO.		JCD0219	
CONTRACT ID.			
PROJECT NO.			
BRIDGE NO.			

DESCRIPTION	DATE

MISSOURI HIGHWAYS AND TRANSPORTATION COMMISSION



105 WEST CAPITOL JEFFERSON CITY, MO 65102
1-888-ASK-MODOT (1-888-275-6636)

US 54
NEAR ROUTE E
CONSTRUCTION BASELINE
SHEET 2 OF 9

DATE PREPARED
4/30/2025

ROUTE	STATE
54	MO
DISTRICT	SHEET NO.
CD	3

COUNTY
COLE

JOB NO.
JCD0219

CONTRACT ID.

PROJECT NO.

BRIDGE NO.

DATE	DESCRIPTION

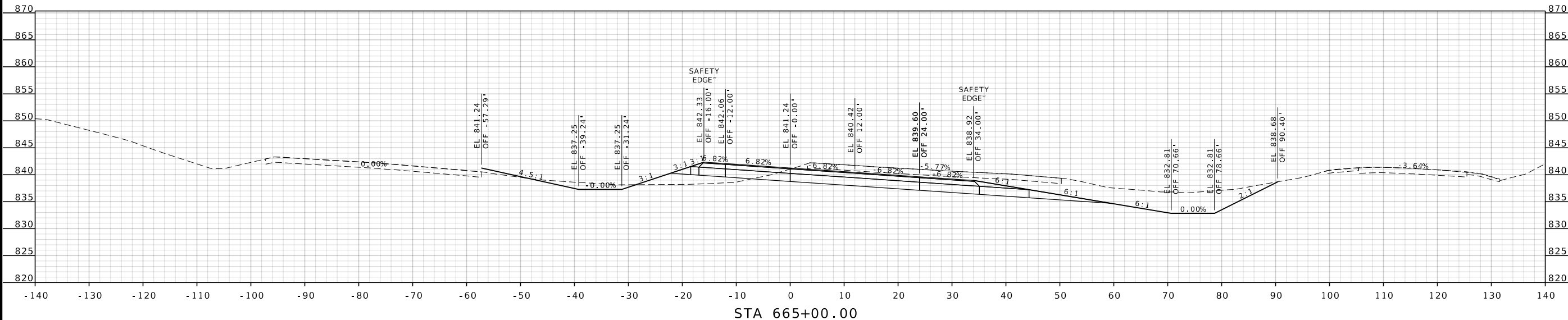
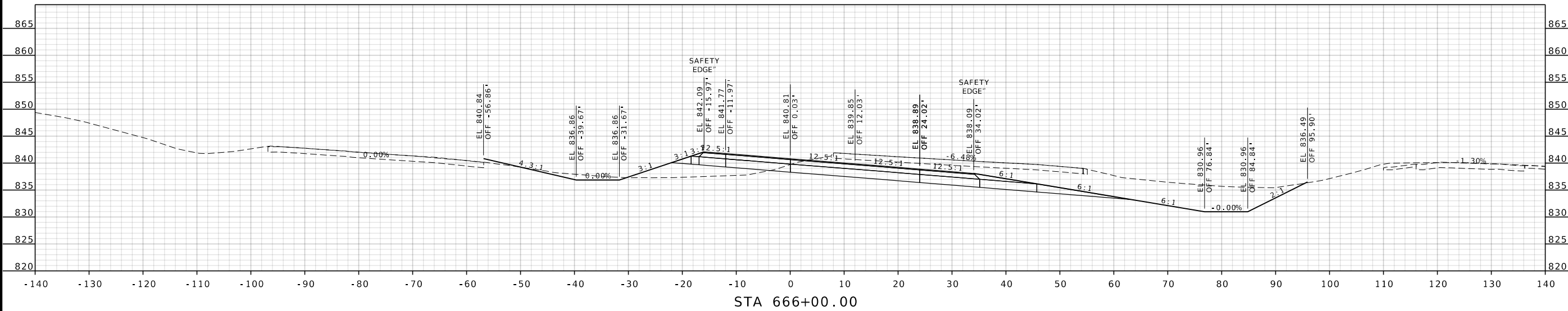

MISSOURI HIGHWAYS AND TRANSPORTATION
COMMISSION

105 WEST CAPITOL
JEFFERSON CITY, MO 65102
1-888-ASK-MODOT (1-888-275-6636)

US 54
NEAR ROUTE E
CONSTRUCTION BASELINE
SHEET 3 OF 9

DATE PREPARED 4/30/2025	
ROUTE 54	STATE MO
DISTRICT CD	SHEET NO. 4
COUNTY COLE	
JOB NO. JCD0219	
CONTRACT ID.	
PROJECT NO.	
BRIDGE NO.	

DATE	DESCRIPTION

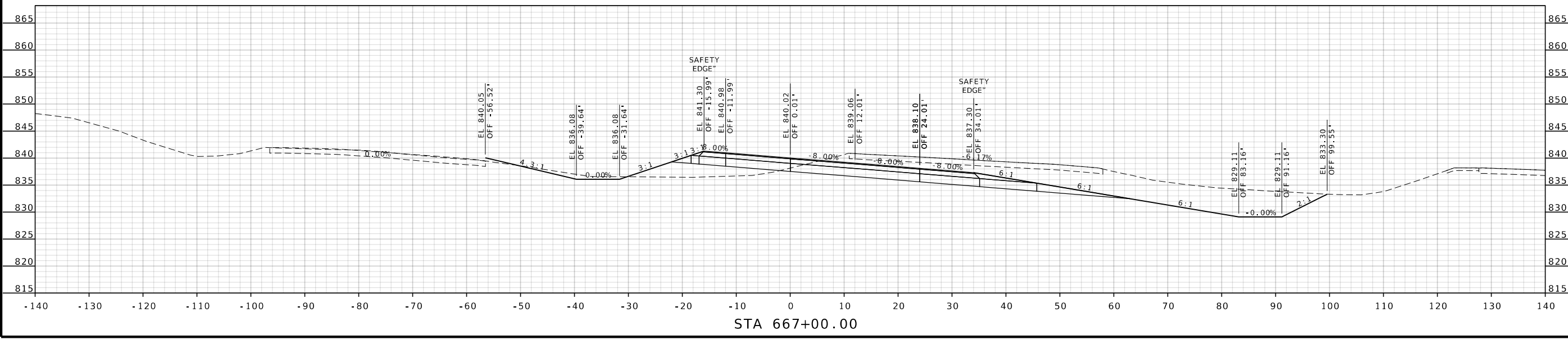
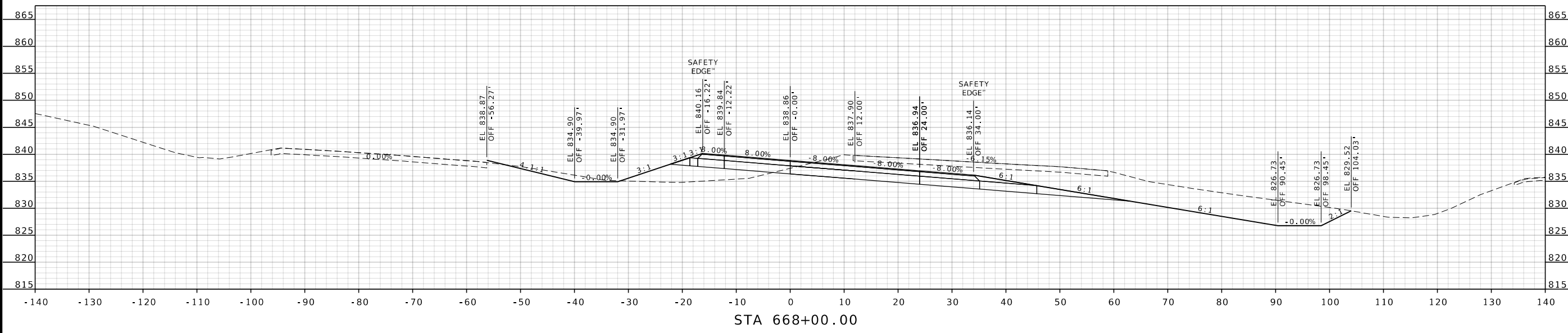



MISSOURI HIGHWAYS AND TRANSPORTATION
COMMISSION

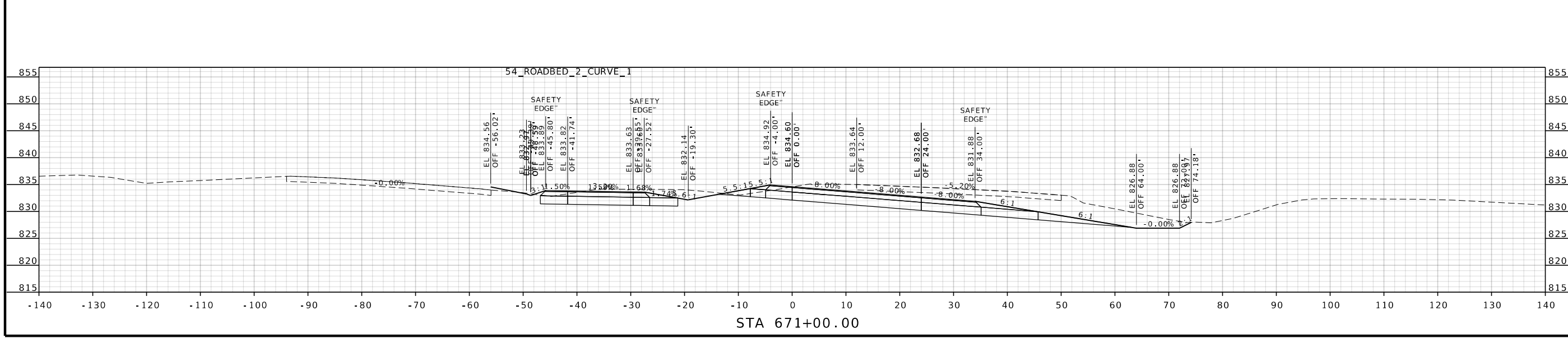
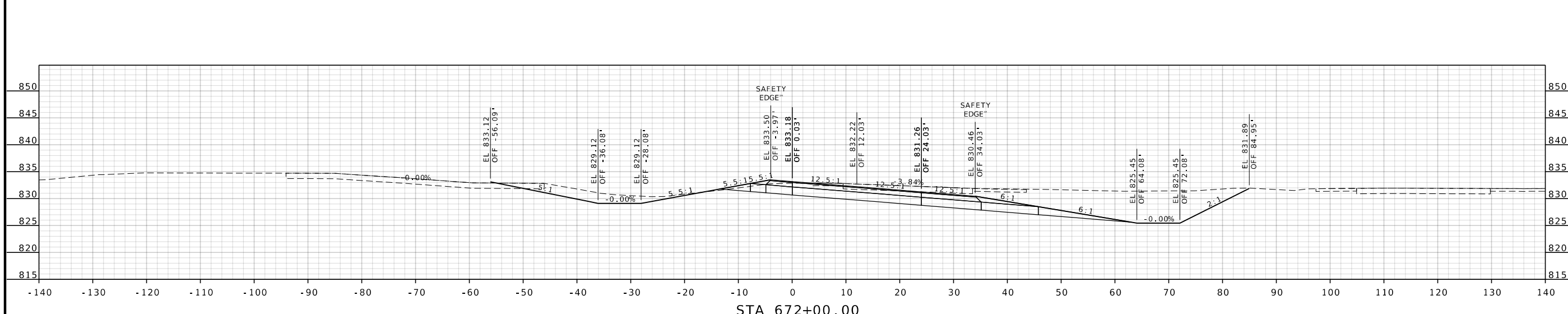
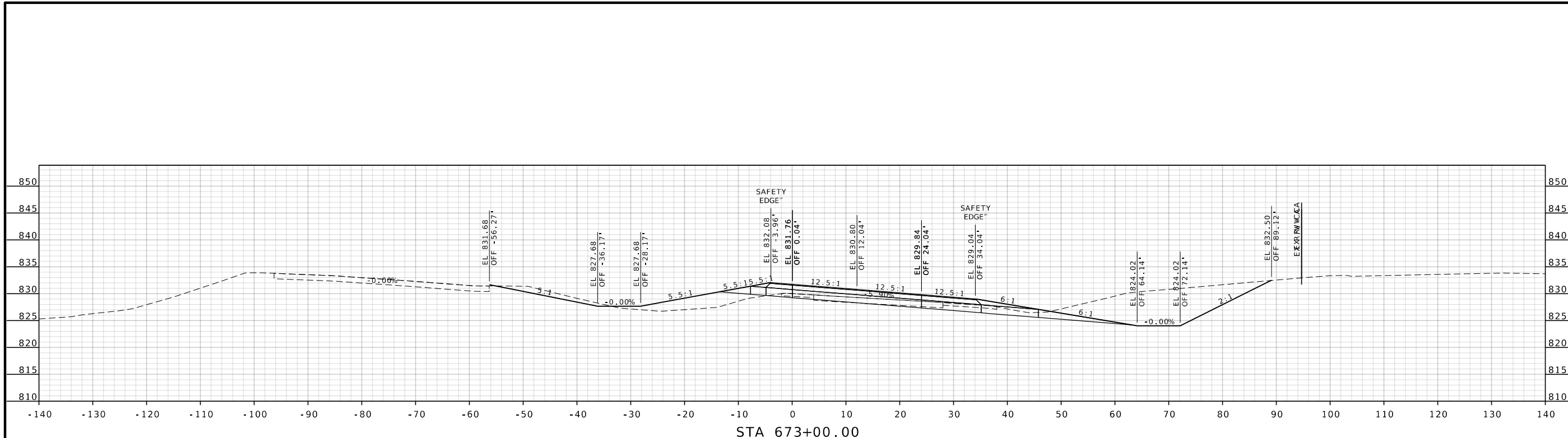

105 WEST CAPITOL
JEFFERSON CITY, MO 65102
1-888-ASK-MODOT (1-888-275-6636)

US 54
NEAR ROUTE E
CONSTRUCTION BASELINE
SHEET 4 OF 9



DATE PREPARED 4/30/2025	
ROUTE 54	STATE MO
DISTRICT CD	SHEET NO. 6
COUNTY COLE	
JOB NO. JCD0219	
CONTRACT ID.	
PROJECT NO.	
BRIDGE NO.	
DESCRIPTION	DATE
MISSOURI HIGHWAYS AND TRANSPORTATION COMMISSION	
	
105 WEST CAPITOL JEFFERSON CITY, MO 65102 1-888-ASK-MODOT (1-888-275-6636)	
US 54 NEAR ROUTE E CONSTRUCTION BASELINE SHEET 6 OF 9	

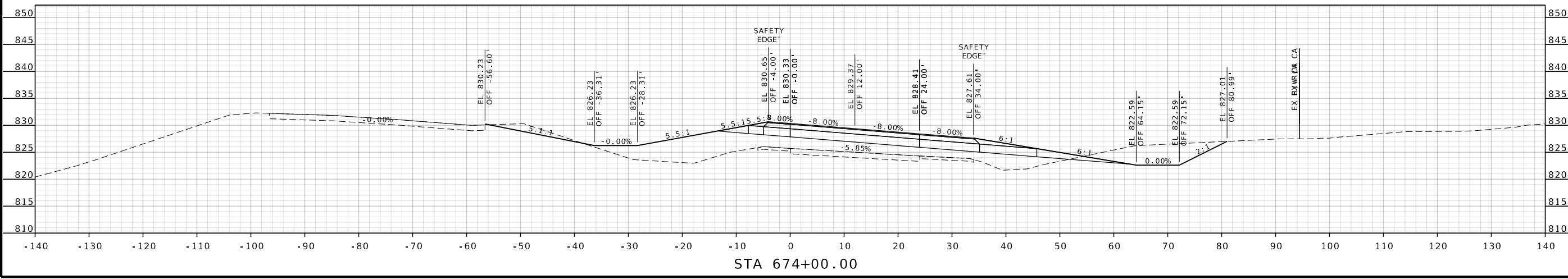
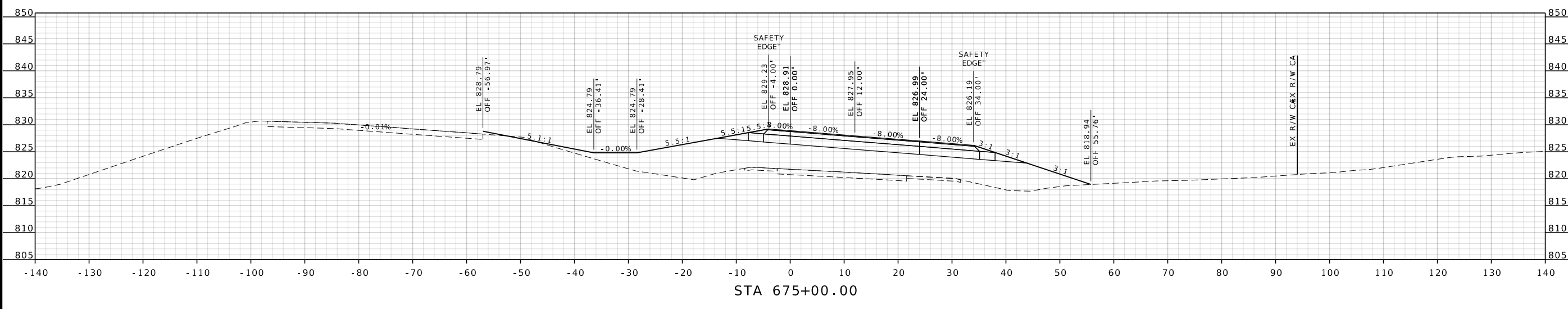
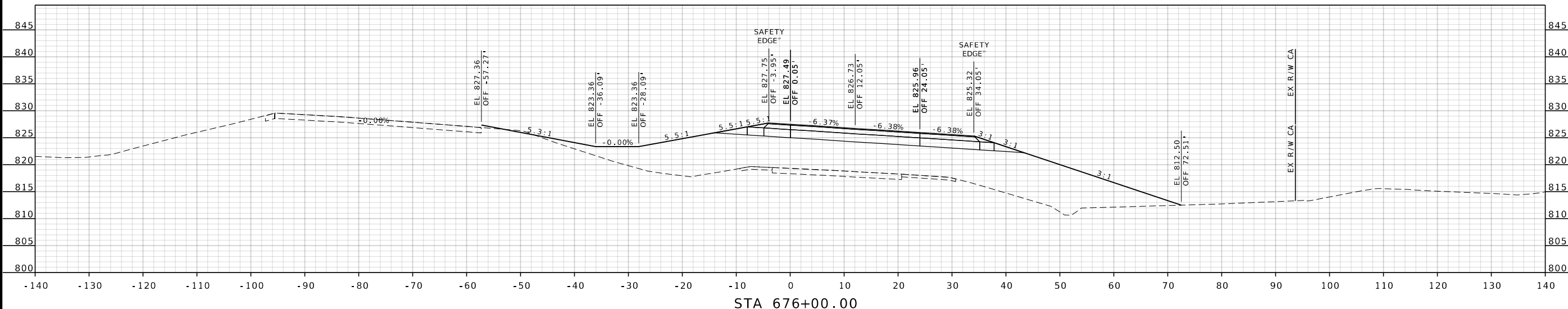

DATE PREPARED 4/30/2025	
ROUTE 54	STATE MO
DISTRICT CD	SHEET NO. 7
COUNTY COLE	
JOB NO. JCD0219	
CONTRACT ID.	
PROJECT NO.	
BRIDGE NO.	

DESCRIPTION	DATE

MISSOURI HIGHWAYS AND TRANSPORTATION COMMISSION



105 WEST CAPITOL
JEFFERSON CITY, MO 65102
1-888-ASK-MODOT (1-888-275-6636)

US 54
NEAR ROUTE E
CONSTRUCTION BASELINE
SHEET 7 OF 9

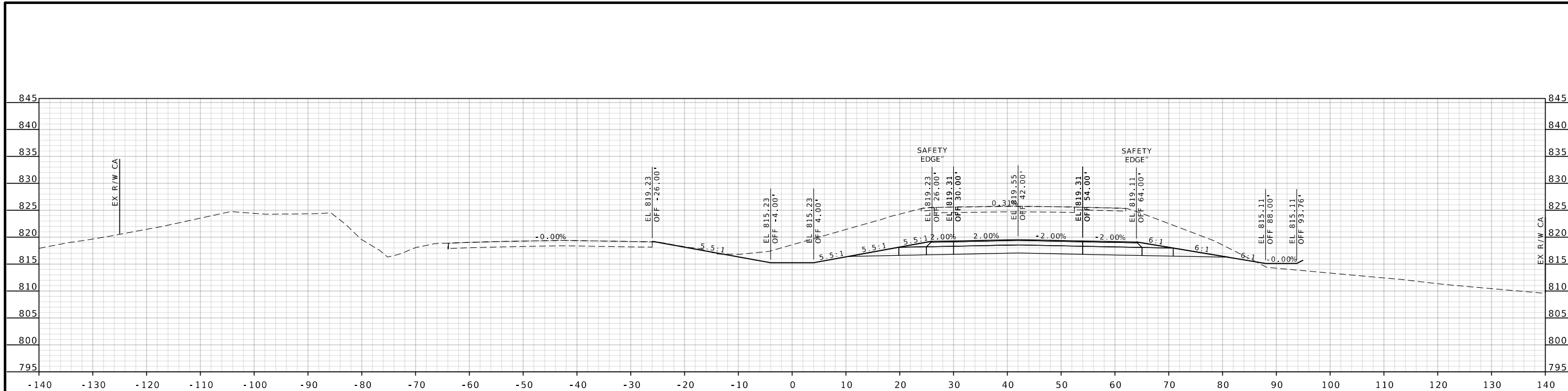

STA 682+00.00

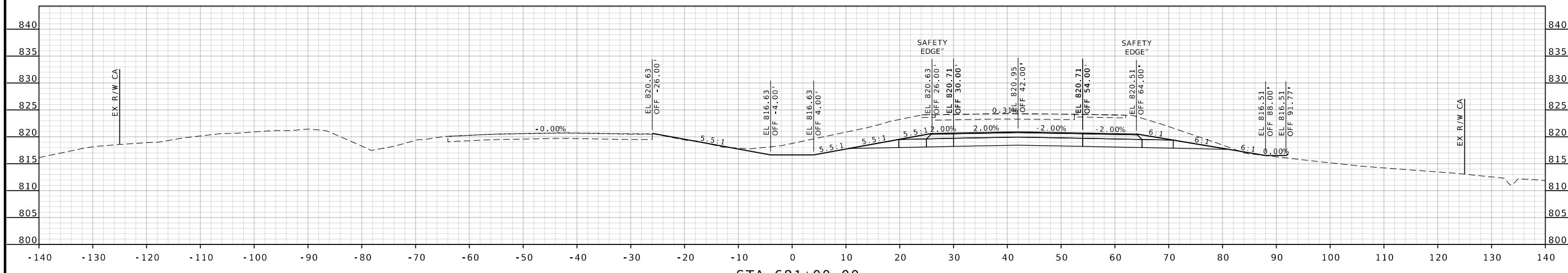

STA 681+00.00

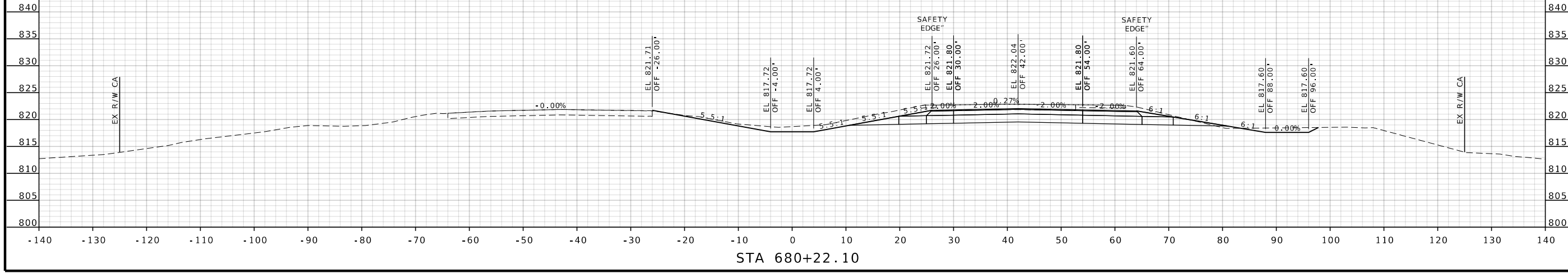

STA 680+22.10

DATE PREPARED 4/30/2025	
ROUTE 54	STATE MO
DISTRICT CD	SHEET NO. 10
COUNTY COLE	
JOB NO. JCD0219	
CONTRACT ID.	
PROJECT NO.	
BRIDGE NO.	
DESCRIPTION	
DATE	
MISSOURI HIGHWAYS AND TRANSPORTATION COMMISSION	
 105 WEST CAPITOL JEFFERSON CITY, MO 65102 1-888-ASK-MODOT (1-888-275-6636)	
US 54 NEAR ROUTE E MEDIAN CENTERLINE SHEET 1 OF 5	

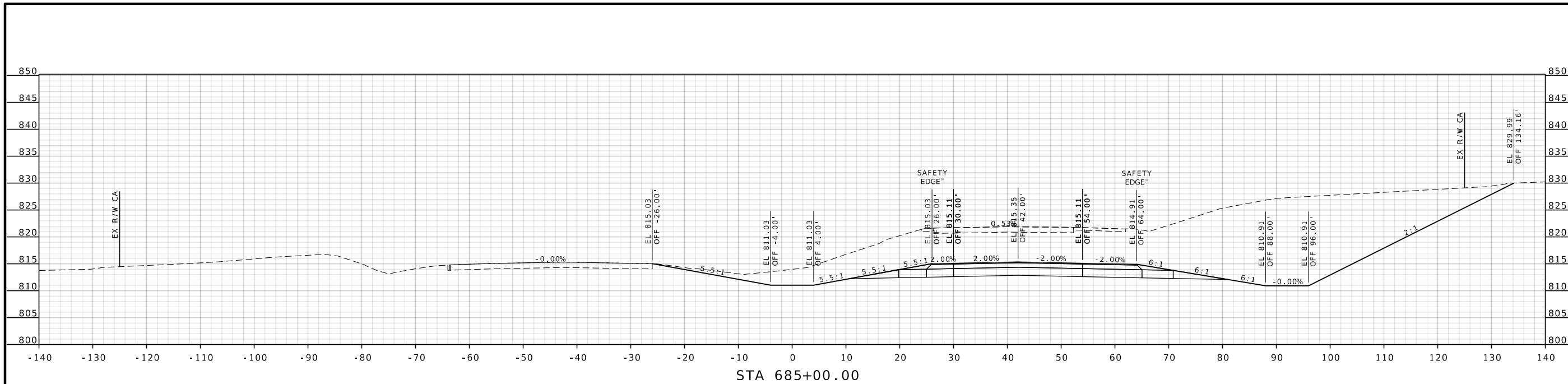

STA 685+00.00

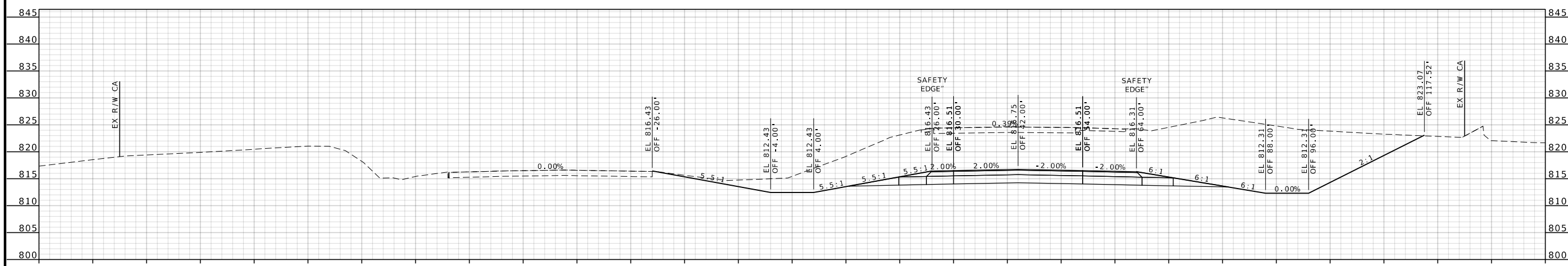

STA 684+00.00

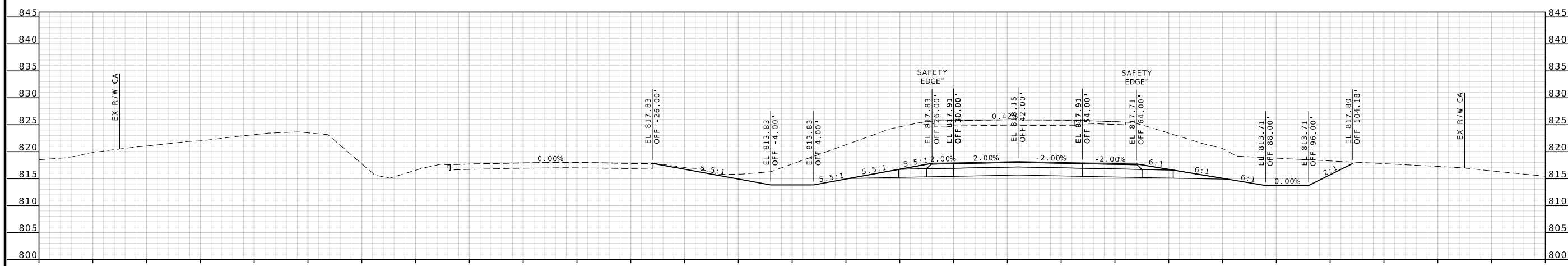

STA 683+00.00

DATE PREPARED 4/30/2025	
ROUTE 54	STATE MO
DISTRICT CD	SHEET NO. 11
COUNTY COLE	
JOB NO. JCD0219	
CONTRACT ID.	
PROJECT NO.	
BRIDGE NO.	
DESCRIPTION	DATE
MISSOURI HIGHWAYS AND TRANSPORTATION COMMISSION	
 105 WEST CAPITOL JEFFERSON CITY, MO 65102 1-888-ASK-MODOT (1-888-275-6636)	
US 54 NEAR ROUTE E MEDIAN CENTERLINE SHEET 2 OF 5	

DATE PREPARED 4/30/2025	
ROUTE 54	STATE MO
DISTRICT CD	SHEET NO. 12
COUNTY COLE	
JOB NO. JCD0219	
CONTRACT ID.	
PROJECT NO.	
BRIDGE NO.	

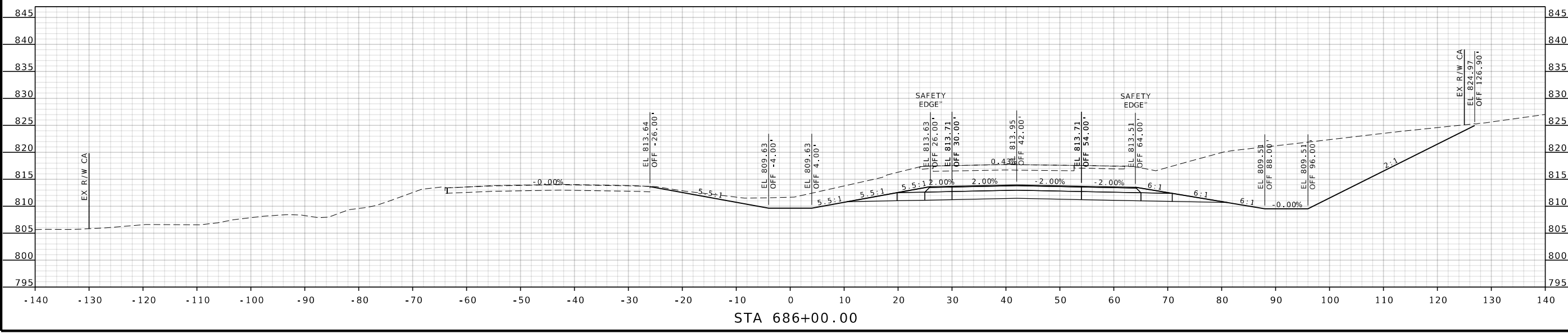
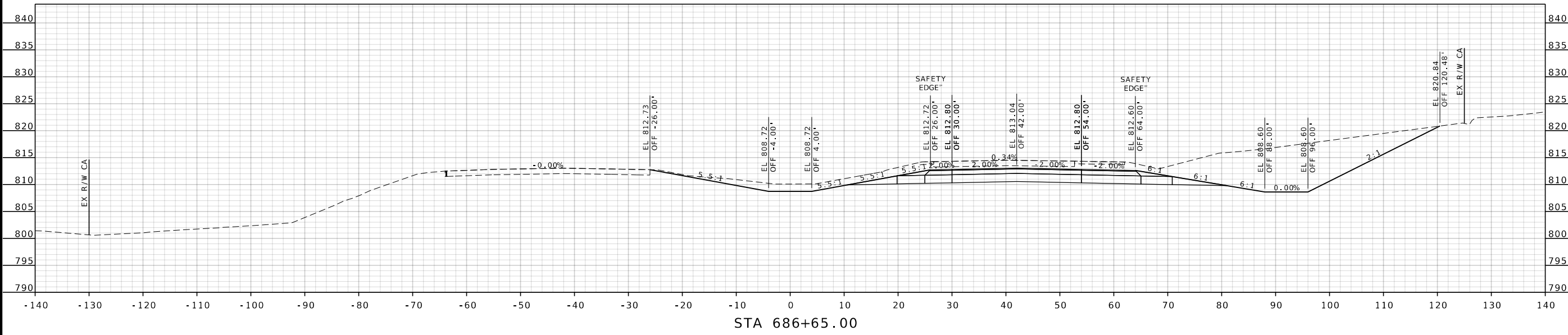

DATE	DESCRIPTION

MISSOURI HIGHWAYS AND TRANSPORTATION
COMMISSION

US 54
NEAR ROUTE E
MEDIAN CENTERLINE
SHEET 3 OF 5

105 WEST CAPITOL
JEFFERSON CITY, MO 65102
1-888-ASK-MODOT (1-888-275-6636)

DATE PREPARED

4/30/2025

ROUTE STATE

54 MO

DISTRICT SHEET NO.

CD 13

COUNTY

COLE

JOB NO.

JCD0219

CONTRACT ID.

PROJECT NO.

BRIDGE NO.

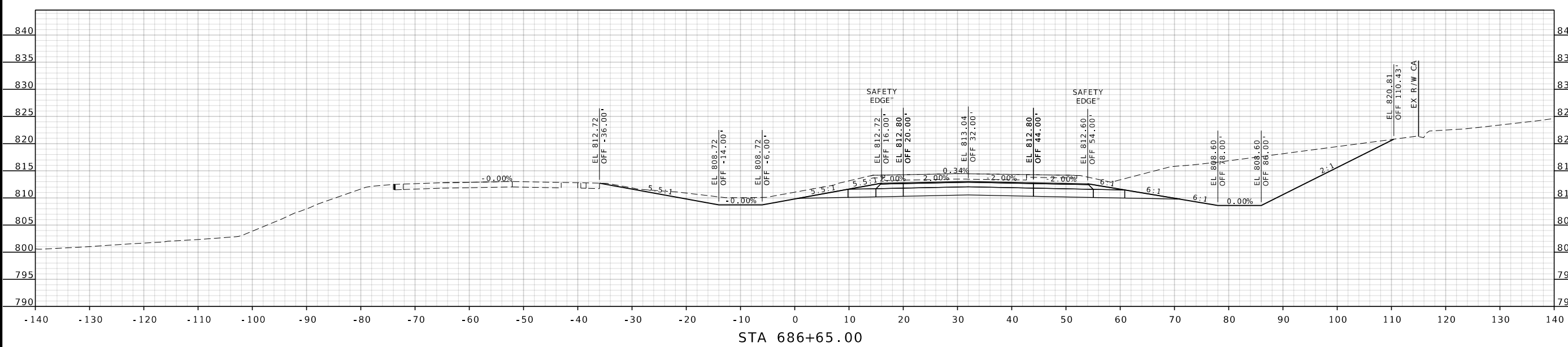
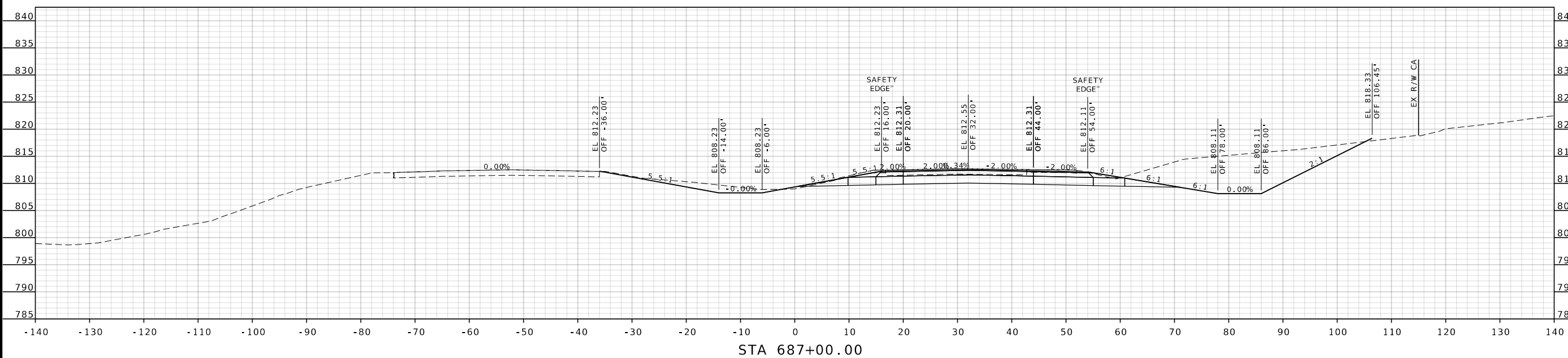

DATE	DESCRIPTION

MISSOURI HIGHWAYS AND TRANSPORTATION COMMISSION



105 WEST CAPITOL
JEFFERSON CITY, MO 65102
1-888-ASK-MODOT (1-888-275-6636)

US 54
NEAR ROUTE E
MEDIAN CENTERLINE
SHEET 4 OF 5

DATE PREPARED 4/30/2025	
ROUTE 54	STATE MO
DISTRICT CD	SHEET NO. 14
COUNTY COLE	
JOB NO. JCD0219	
CONTRACT ID.	
PROJECT NO.	
BRIDGE NO.	

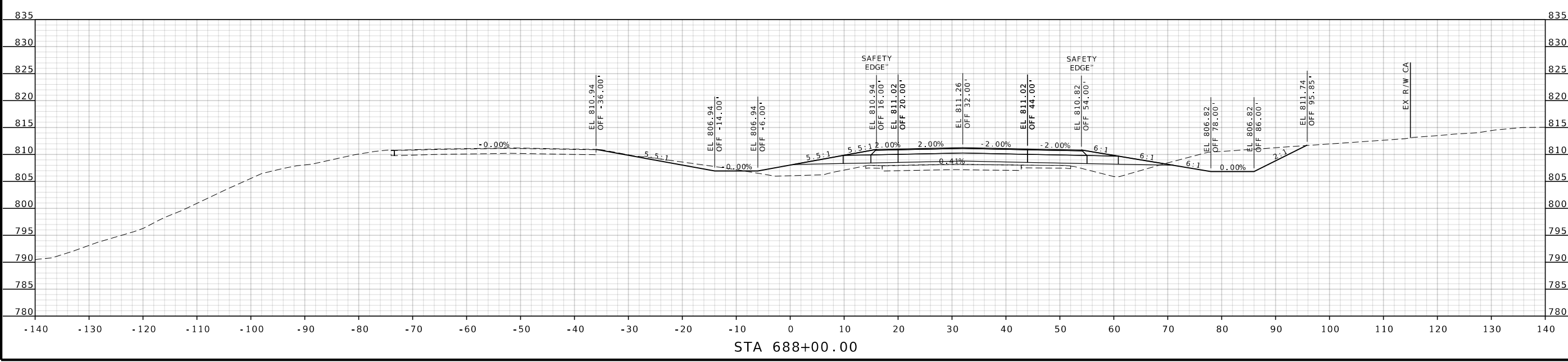
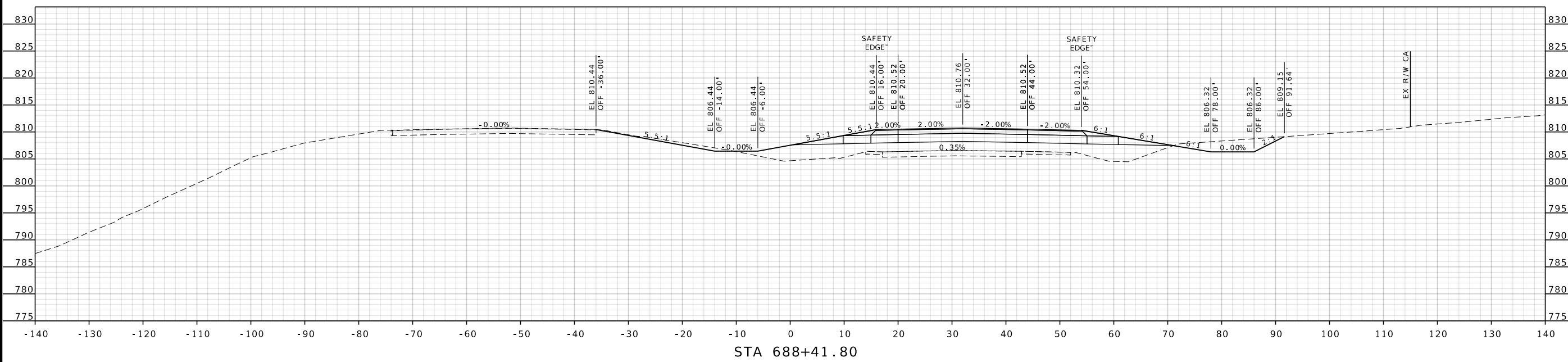

DATE	DESCRIPTION

MISSOURI HIGHWAYS AND TRANSPORTATION COMMISSION

105 WEST CAPITOL
JEFFERSON CITY, MO 65102
1-888-ASK-MODOT (1-888-275-6636)

US 54
NEAR ROUTE E
MEDIAN CENTERLINE
SHEET 5 OF 5

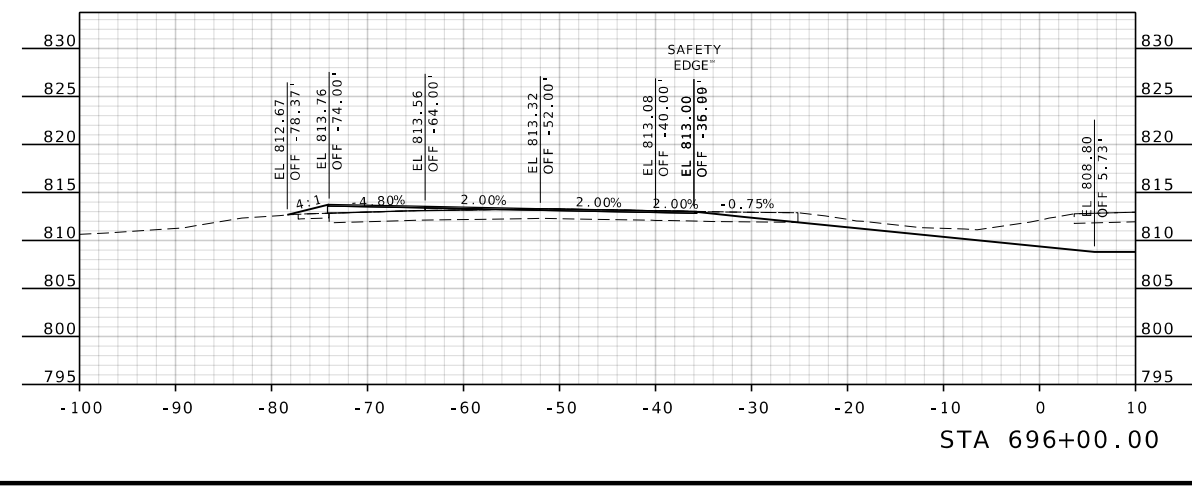
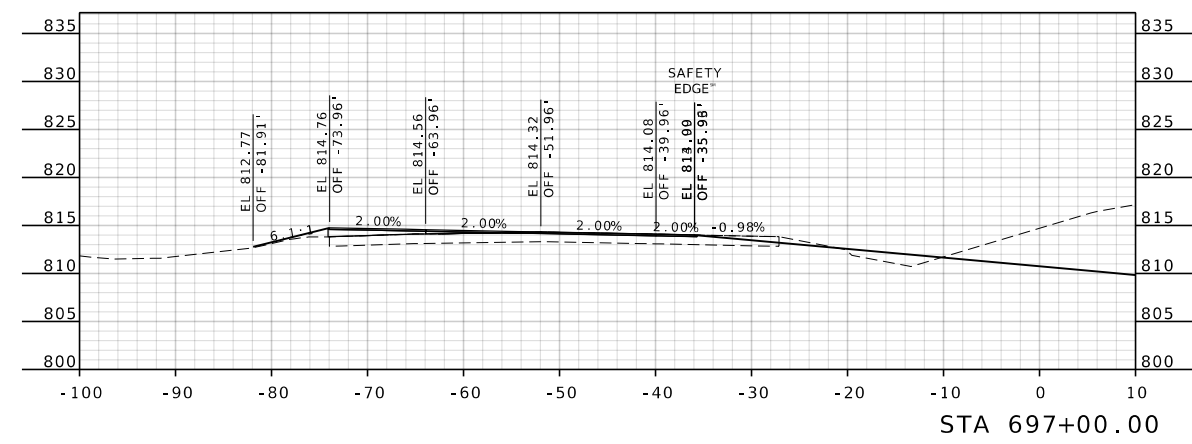
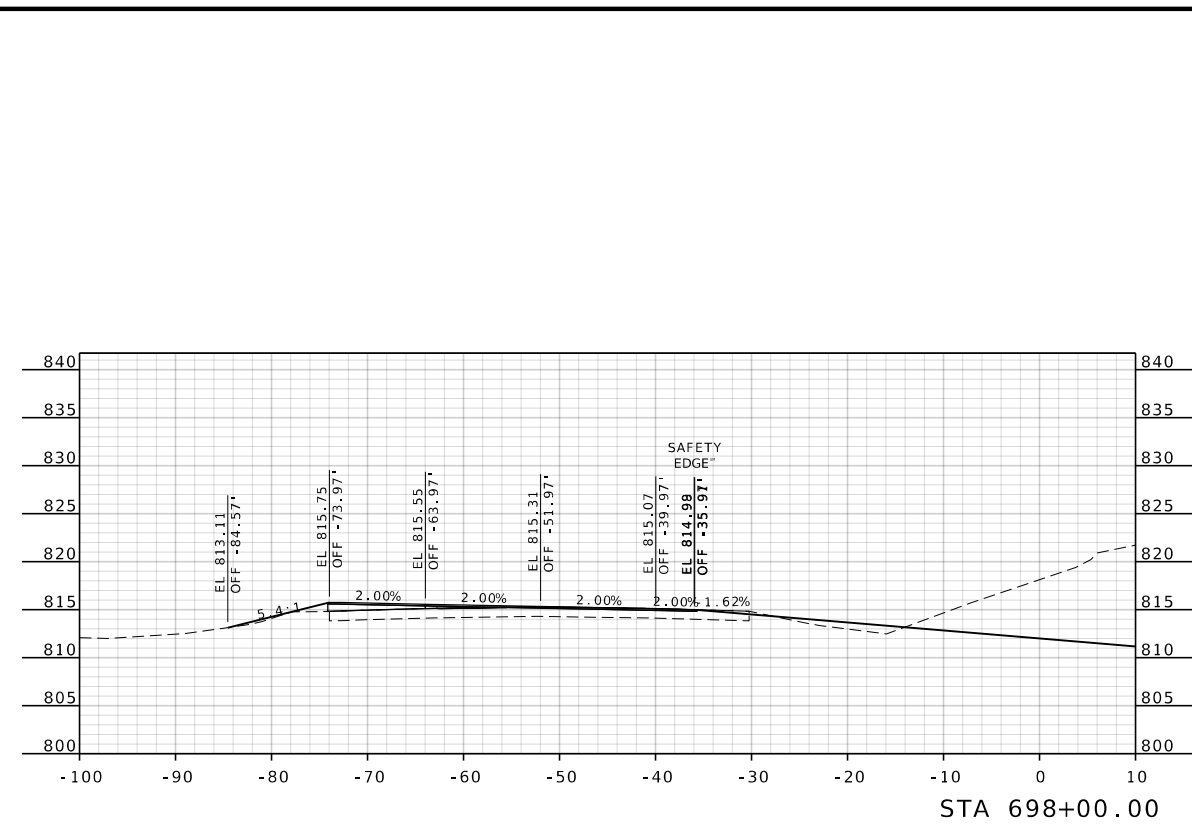
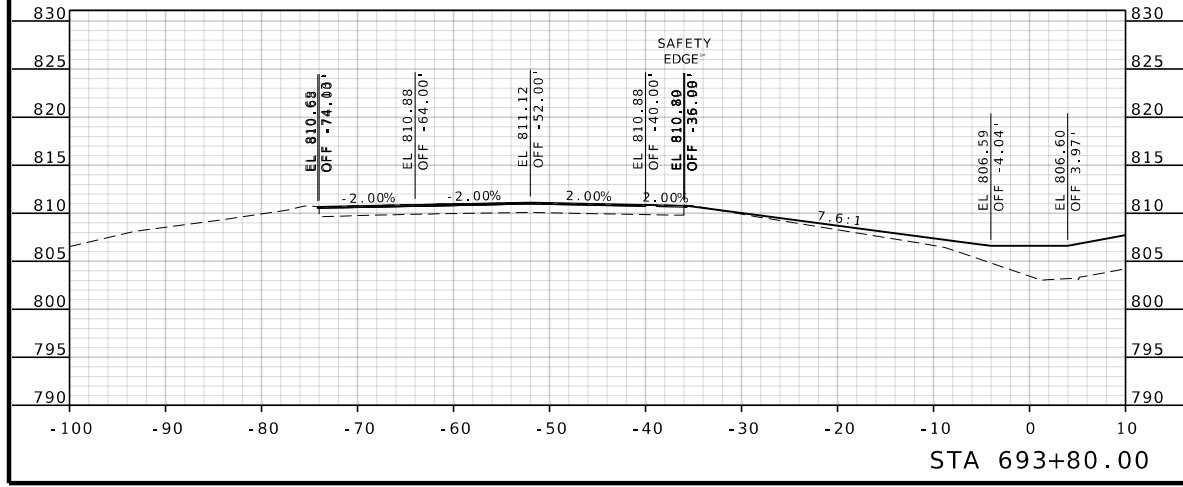
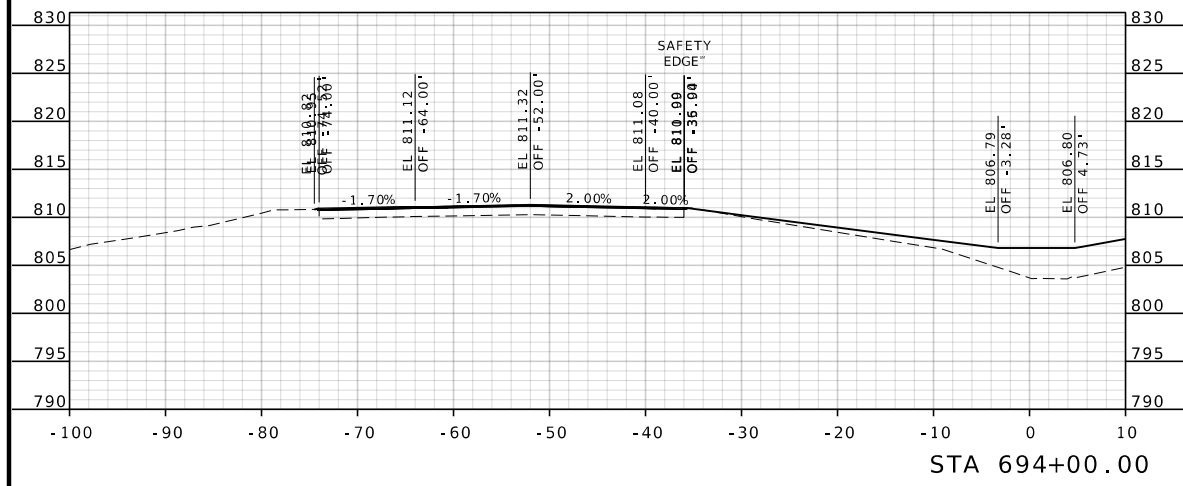
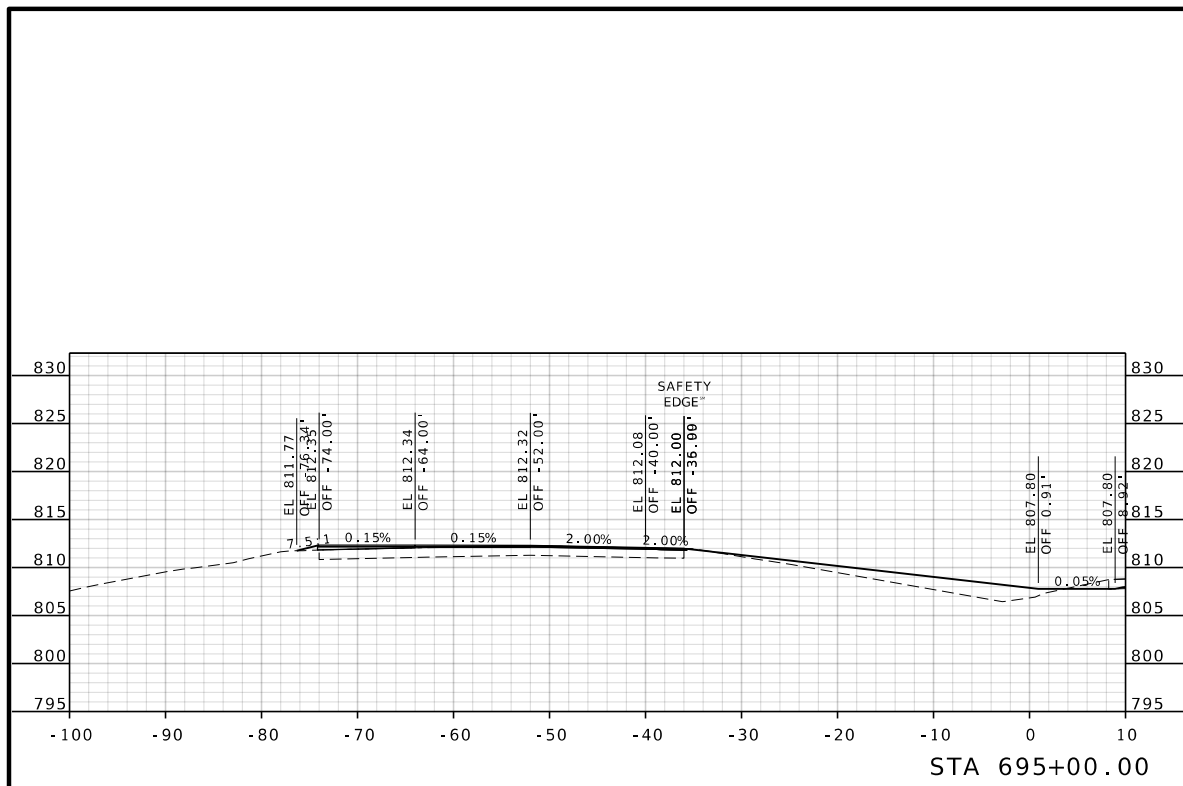

DATE PREPARED	5/2/2025	
ROUTE	54	STATE MO
DISTRICT	CD	SHEET NO. 15
COUNTY	COLE	
JOB NO.	JCD0219	
CONTRACT ID.		
PROJECT NO.		
BRIDGE NO.		

DESCRIPTION

MISSOURI HIGHWAYS AND TRANSPORTATION COMMISSION



105 WEST CAPITOL
JEFFERSON CITY, MO 65102
1-888-ASK-MODOT (1-888-275-6636)

US 54 MEDIAN ϵ
FROM NEAR GRAY ROAD
TO SANDY FORK ROAD
SHEET 1 OF 33

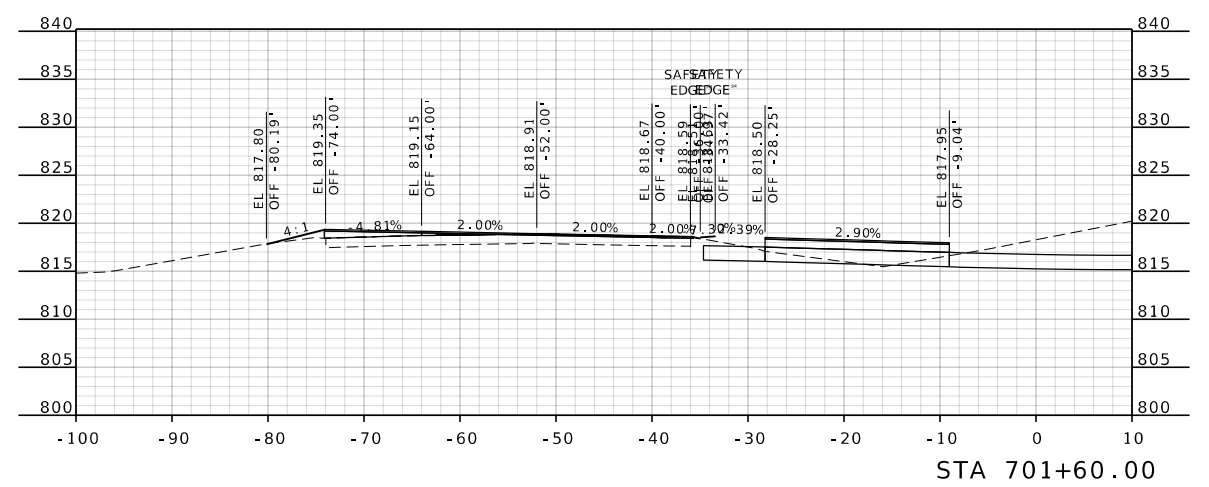
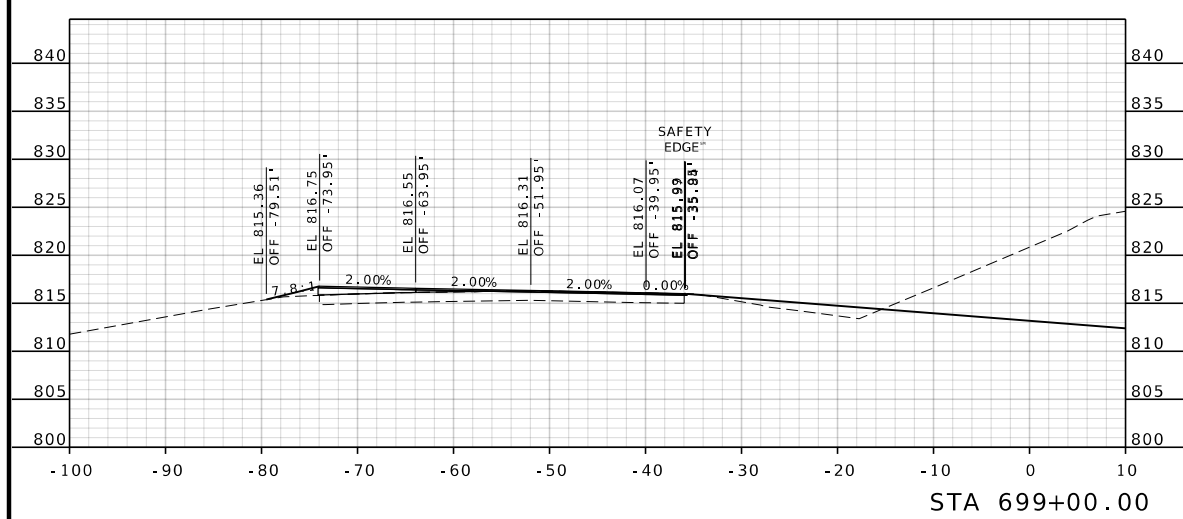
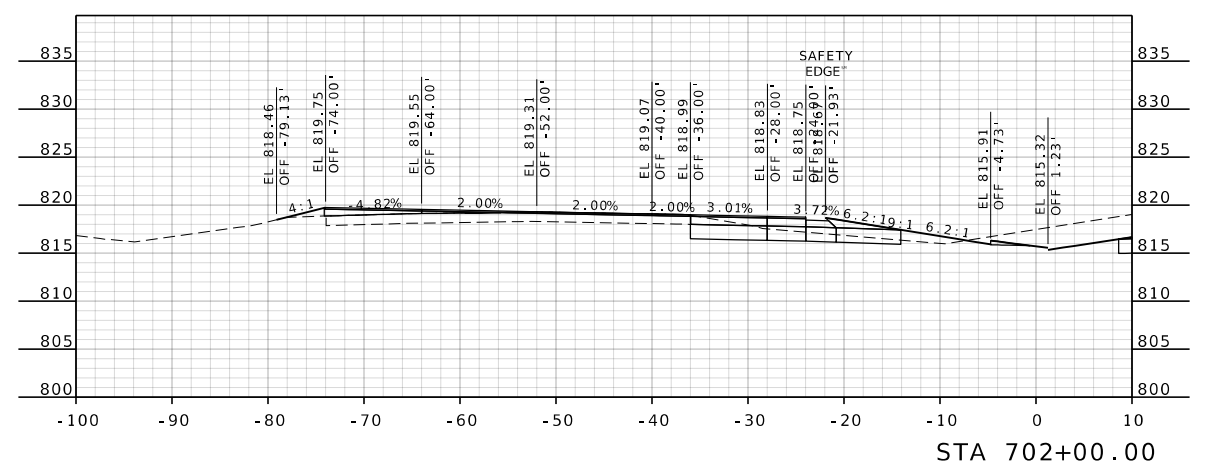
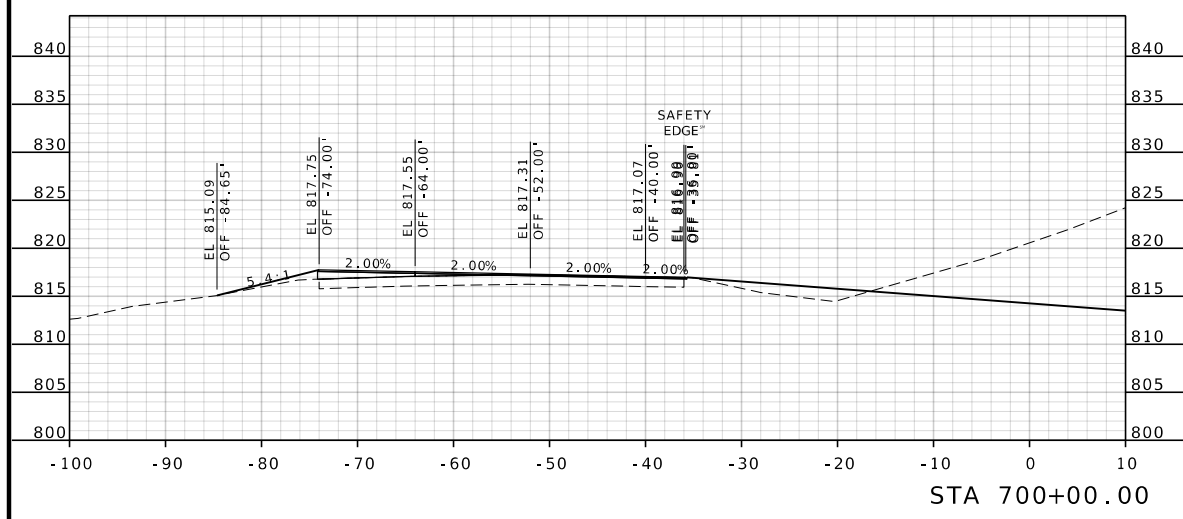
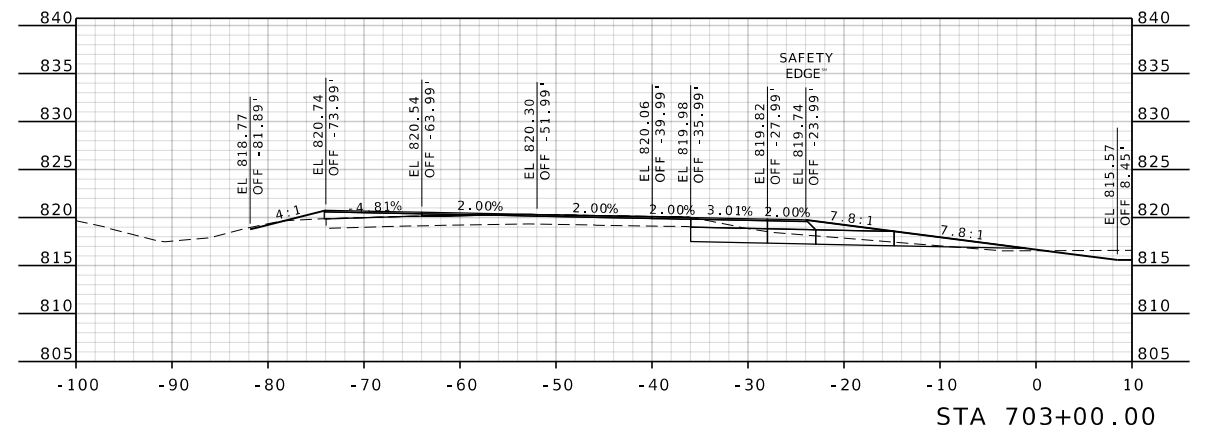
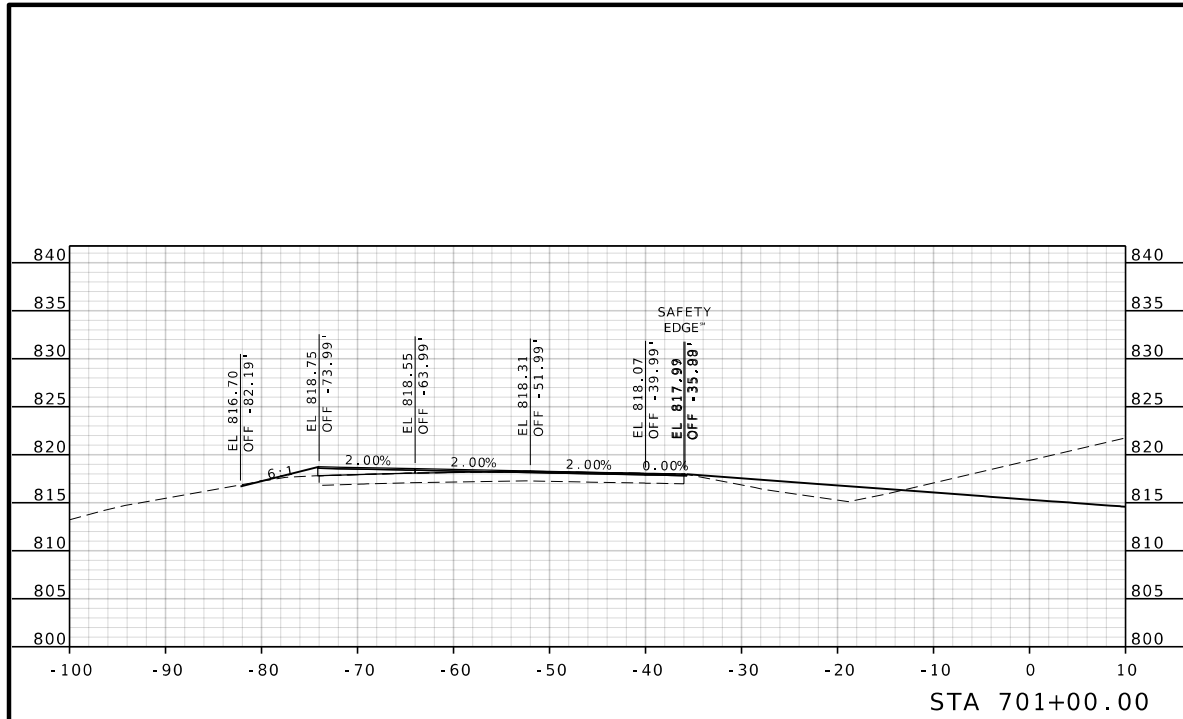

DATE PREPARED
5/2/2025

ROUTE 54 STATE MO
DISTRICT CD SHEET NO. 16

COUNTY COLE
JOB NO. JCD0219
CONTRACT ID.

PROJECT NO.
BRIDGE NO.

DESCRIPTION	DATE

MISSOURI HIGHWAYS AND TRANSPORTATION COMMISSION

105 WEST CAPITOL
JEFFERSON CITY, MO 65102
1-888-ASK-MODOT (1-888-275-6636)

US 54 MEDIAN CL
FROM NEAR GRAY ROAD
TO SANDY FORK ROAD
SHEET 2 OF 33

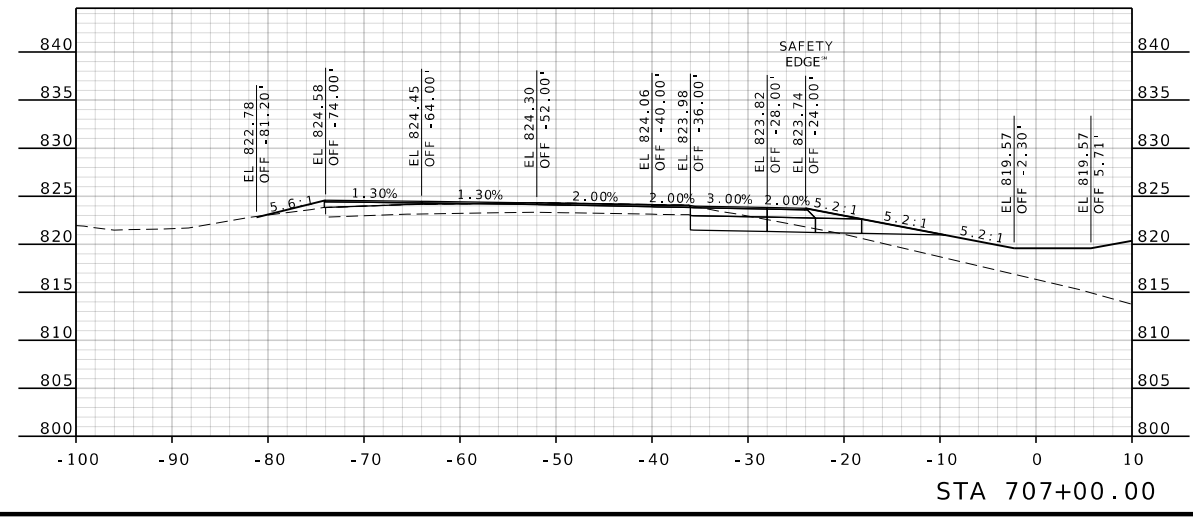
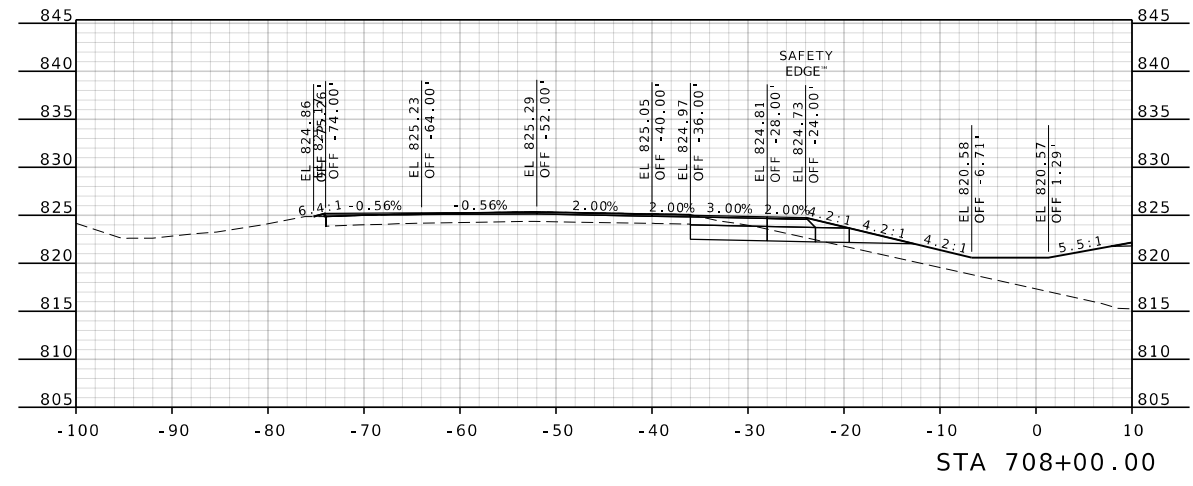
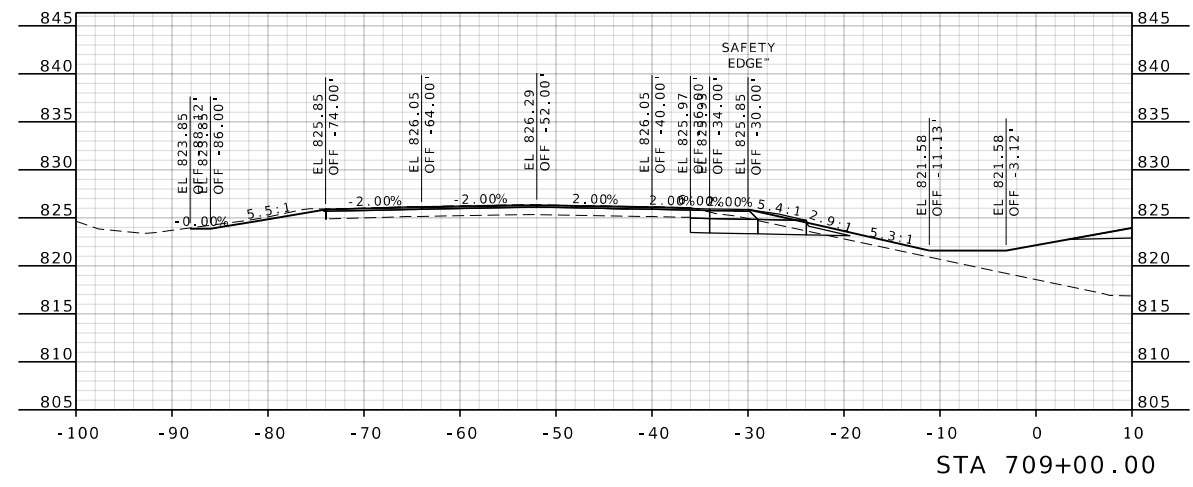
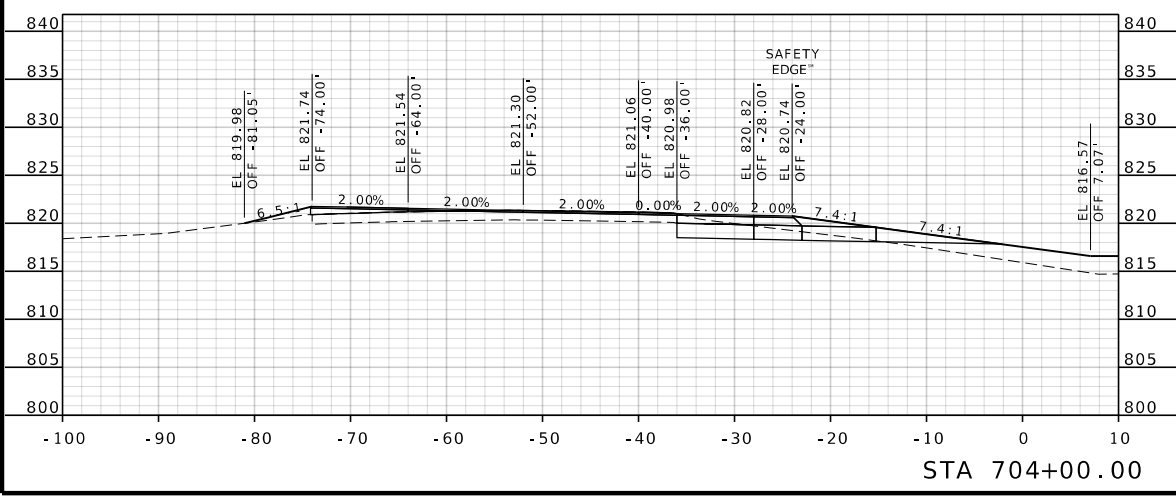
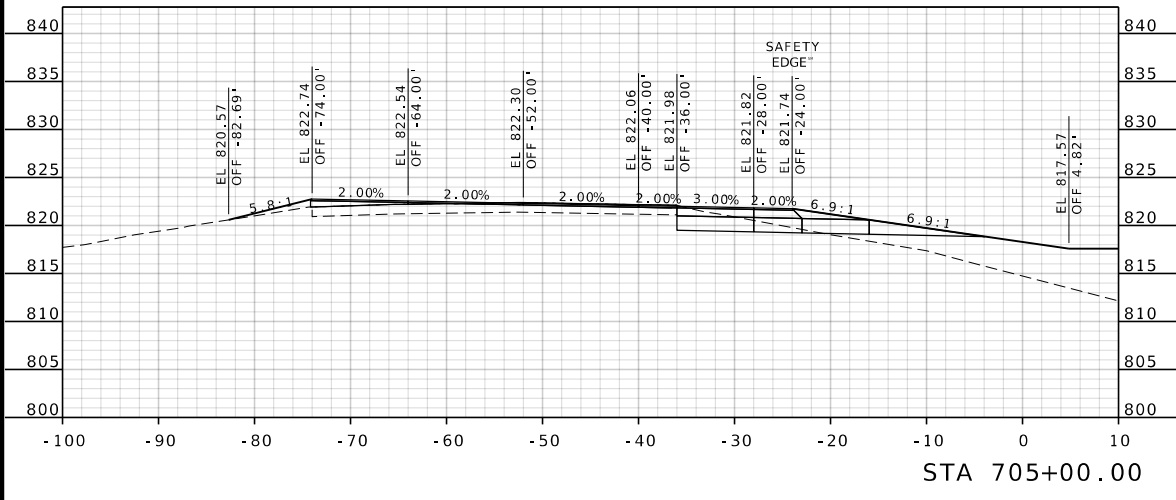
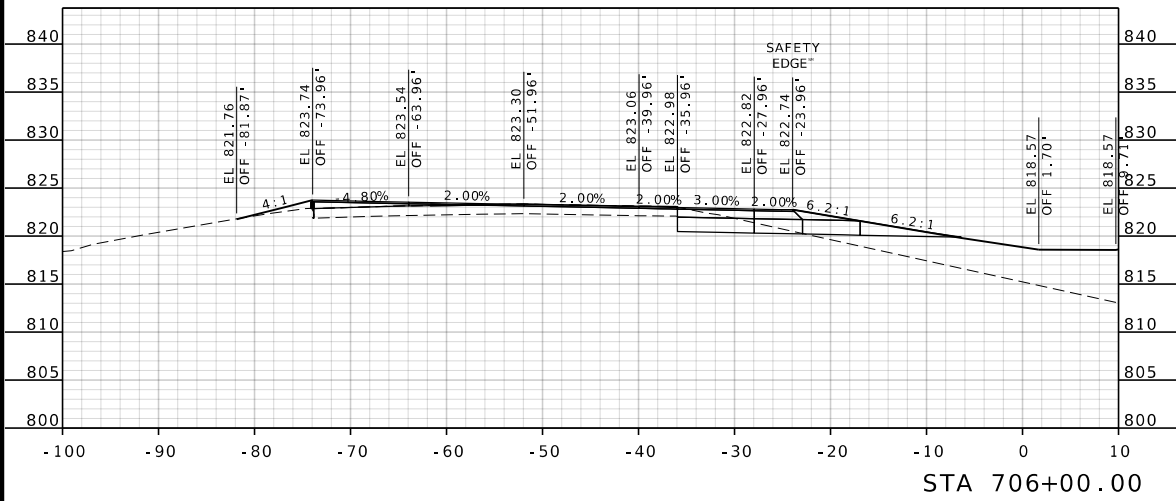

DATE PREPARED
5/2/2025

ROUTE 54 STATE MO
DISTRICT CD SHEET NO. 17

COUNTY COLE
JOB NO. JCD0219
CONTRACT ID.

PROJECT NO.
BRIDGE NO.

DATE	DESCRIPTION

MISSOURI HIGHWAYS AND TRANSPORTATION COMMISSION

105 WEST CAPITOL
JEFFERSON CITY, MO 65102
1-888-ASK-MODOT (1-888-275-6636)

US 54 MEDIAN
FROM NEAR GRAY ROAD
TO SANDY FORK ROAD
SHEET 3 OF 33

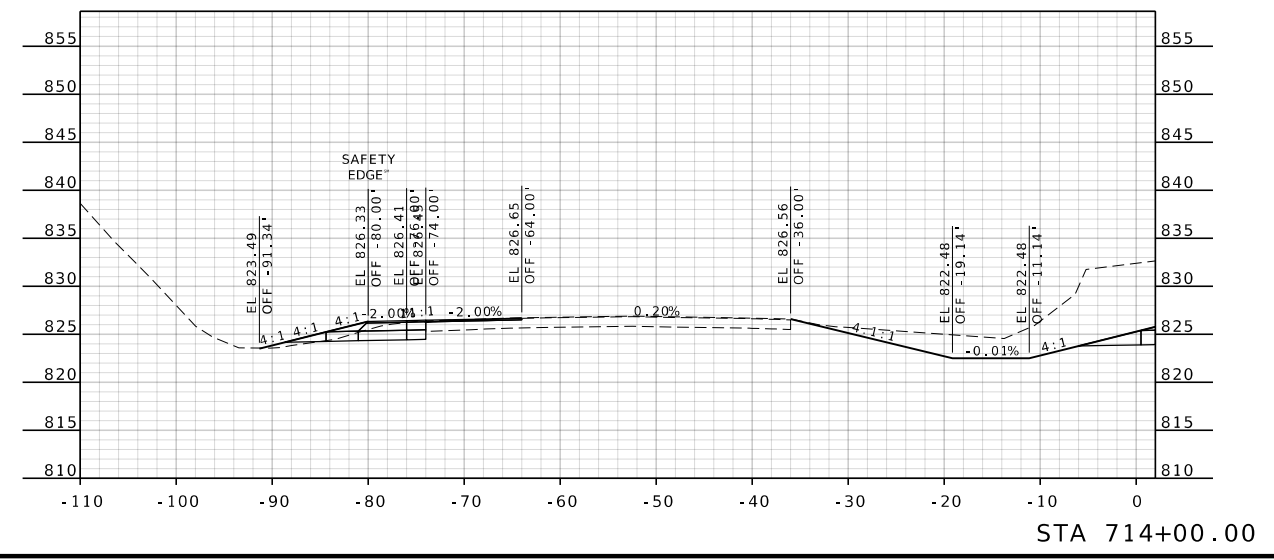
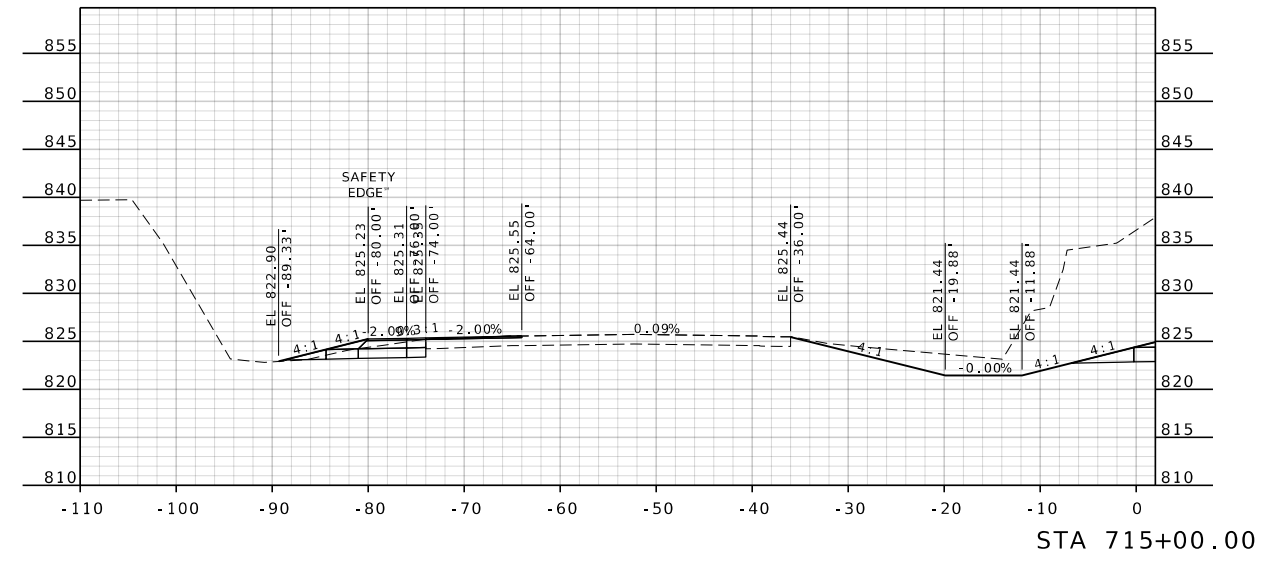
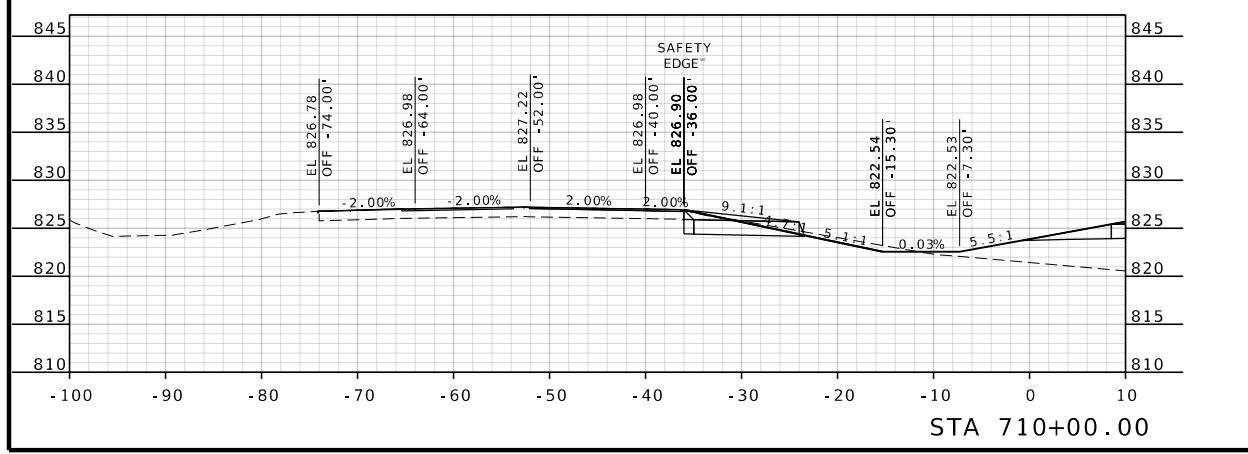
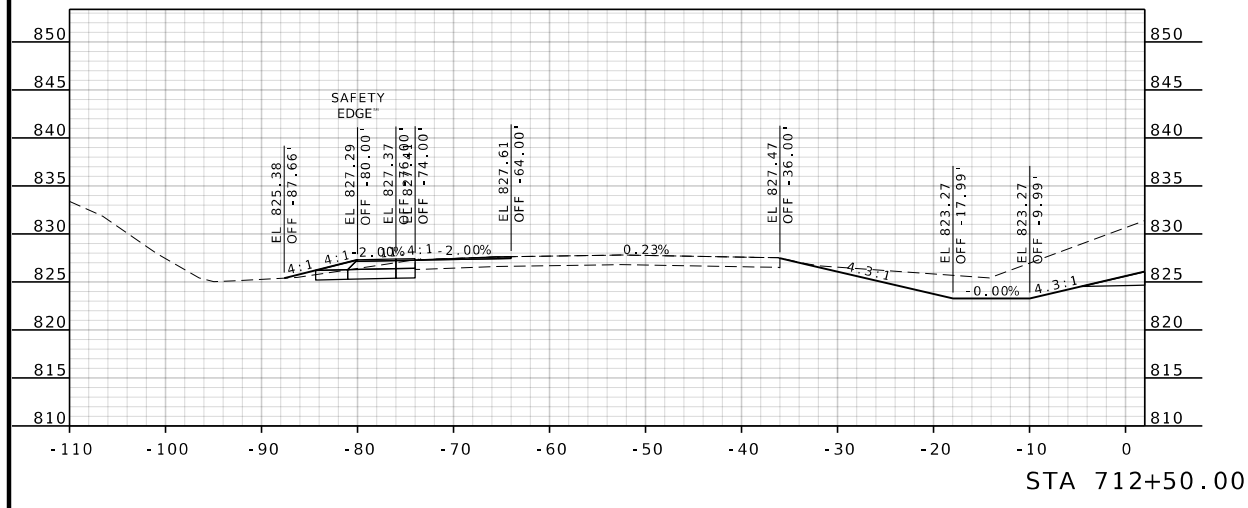
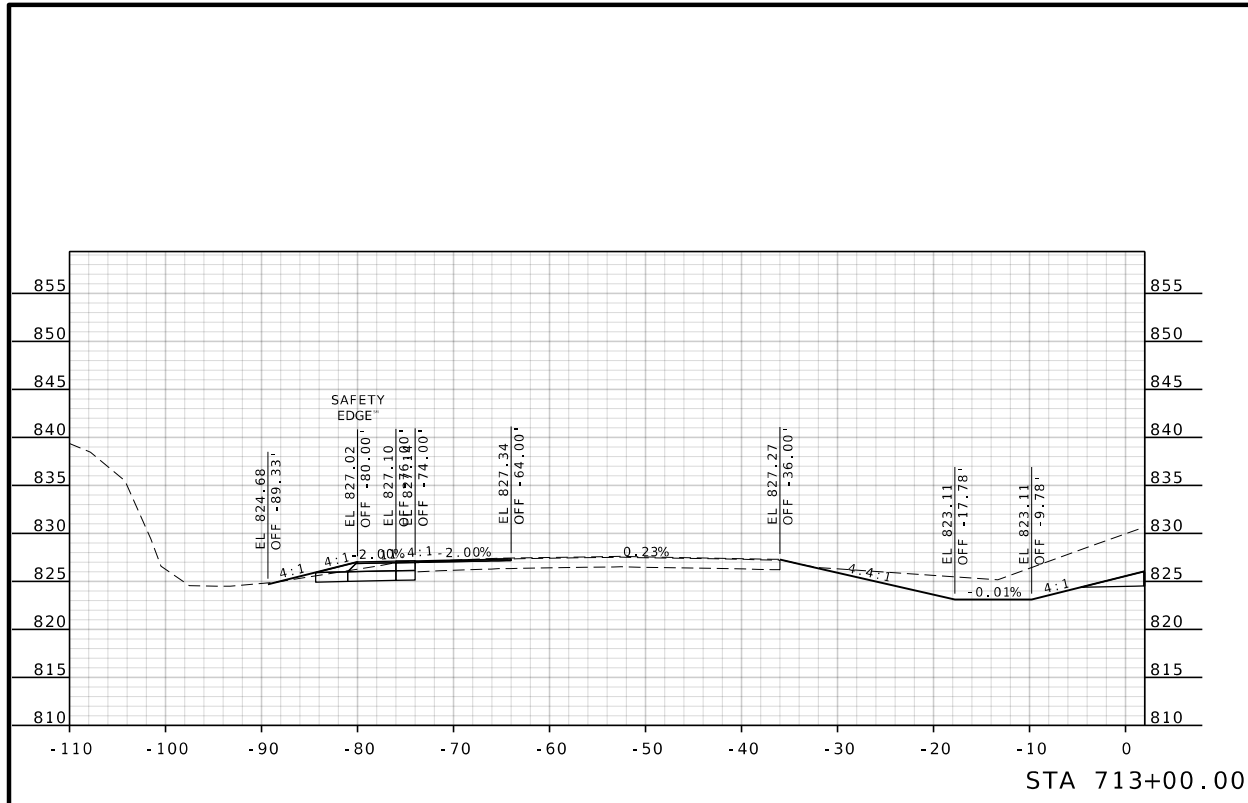

DATE PREPARED 5/2/2025	
ROUTE 54	STATE MO
DISTRICT CD	SHEET NO. 18
COUNTY COLE	
JOB NO. JCD0219	
CONTRACT ID.	
PROJECT NO.	
BRIDGE NO.	

DATE	DESCRIPTION

MISSOURI HIGHWAYS AND TRANSPORTATION COMMISSION



105 WEST CAPITOL
JEFFERSON CITY, MO 65102
1-888-ASK-MODOT (1-888-275-6636)

US 54 MEDIAN CL
FROM NEAR GRAY ROAD
TO SANDY FORK ROAD
SHEET 4 OF 33

DATE PREPARED	
5/2/2025	
ROUTE	STATE
54	MO
DISTRICT	SHEET NO.
CD	19
COUNTY	
COLE	
JOB NO.	
JCD0219	
CONTRACT ID.	
PROJECT NO.	
BRIDGE NO.	

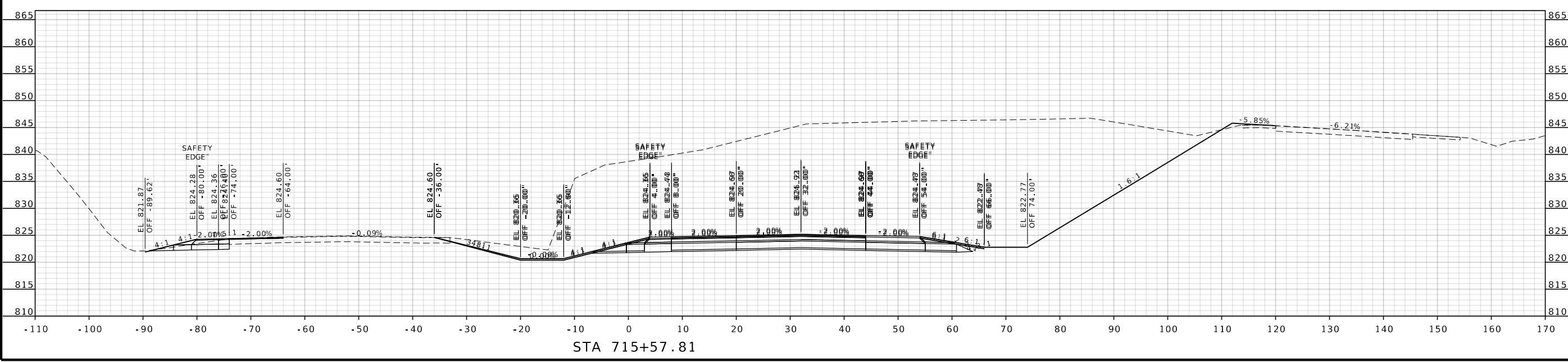
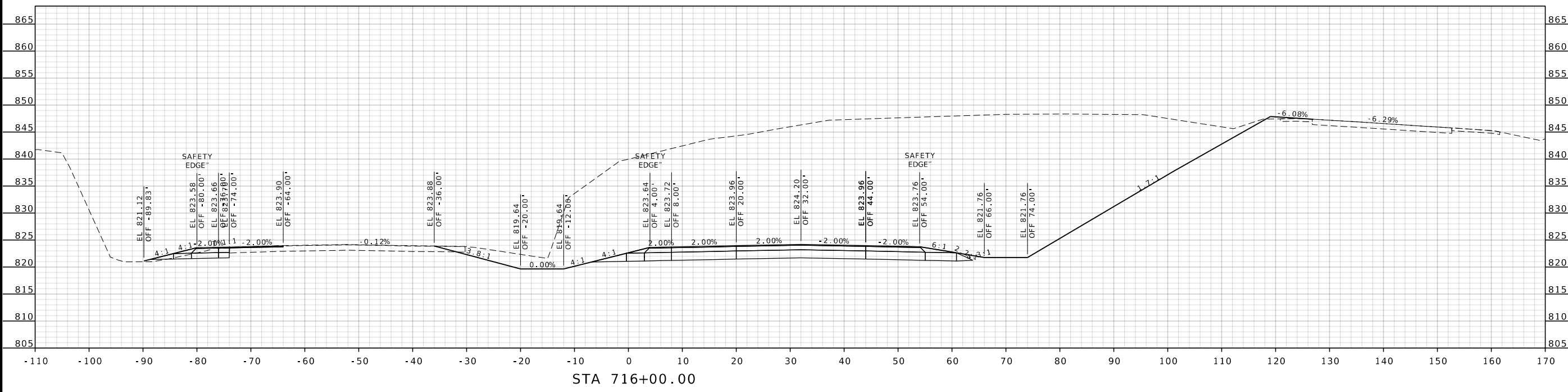



DATE	DESCRIPTION

MISSOURI HIGHWAYS AND TRANSPORTATION COMMISSION

105 WEST CAPITOL
JEFFERSON CITY, MO 65102
1-888-ASK-MODOT (1-888-275-6636)

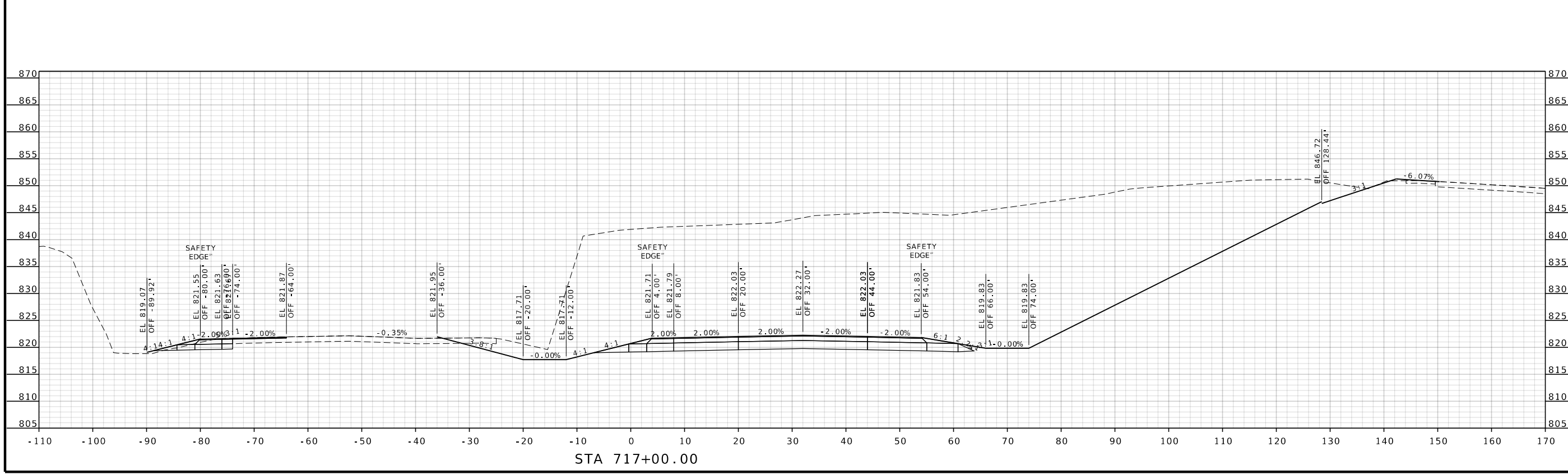
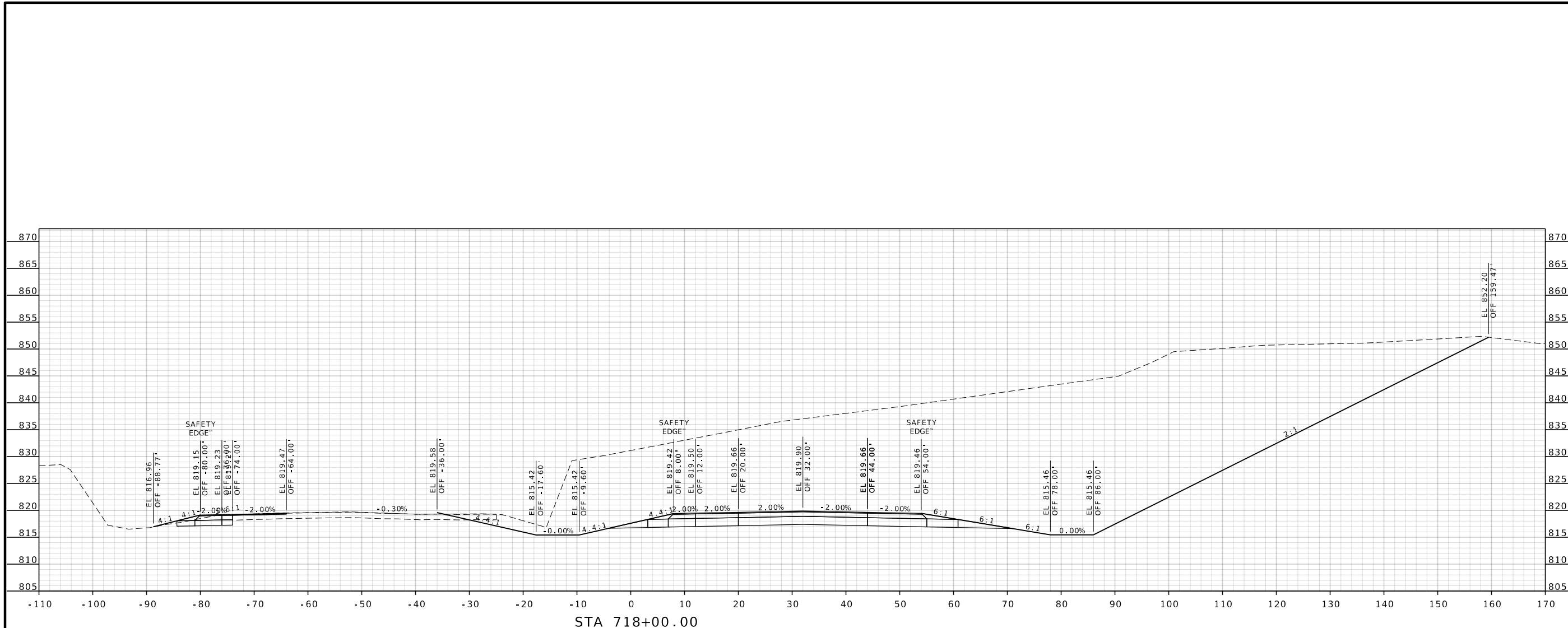
US 54 MEDIAN CL
FROM NEAR GRAY ROAD
TO SANDY FORK ROAD
SHEET 5 OF 33



DATE PREPARED 5/2/2025	
ROUTE 54	STATE MO
DISTRICT CD	SHEET NO. 20
COUNTY COLE	
JOB NO. JCD0219	
CONTRACT ID.	
PROJECT NO.	
BRIDGE NO.	
DATE	DESCRIPTION
MISSOURI HIGHWAYS AND TRANSPORTATION COMMISSION	
 105 WEST CAPITOL JEFFERSON CITY, MO 65102 1-888-ASK-MODOT (1-888-275-6636)	
US 54 MEDIAN CL FROM NEAR GRAY ROAD TO SANDY FORK ROAD SHEET 6 OF 33	

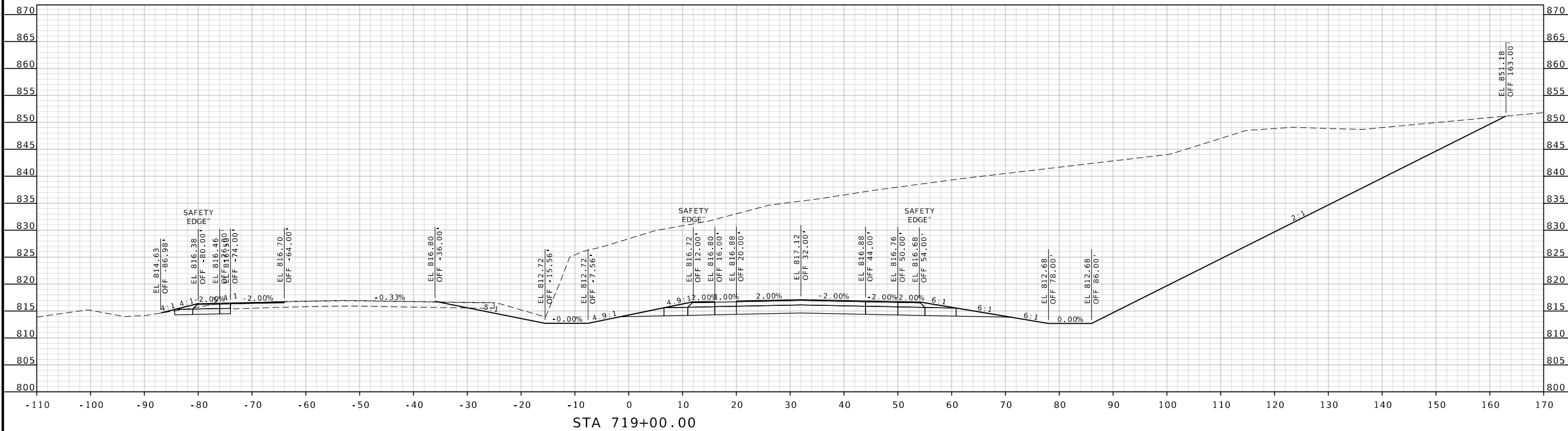
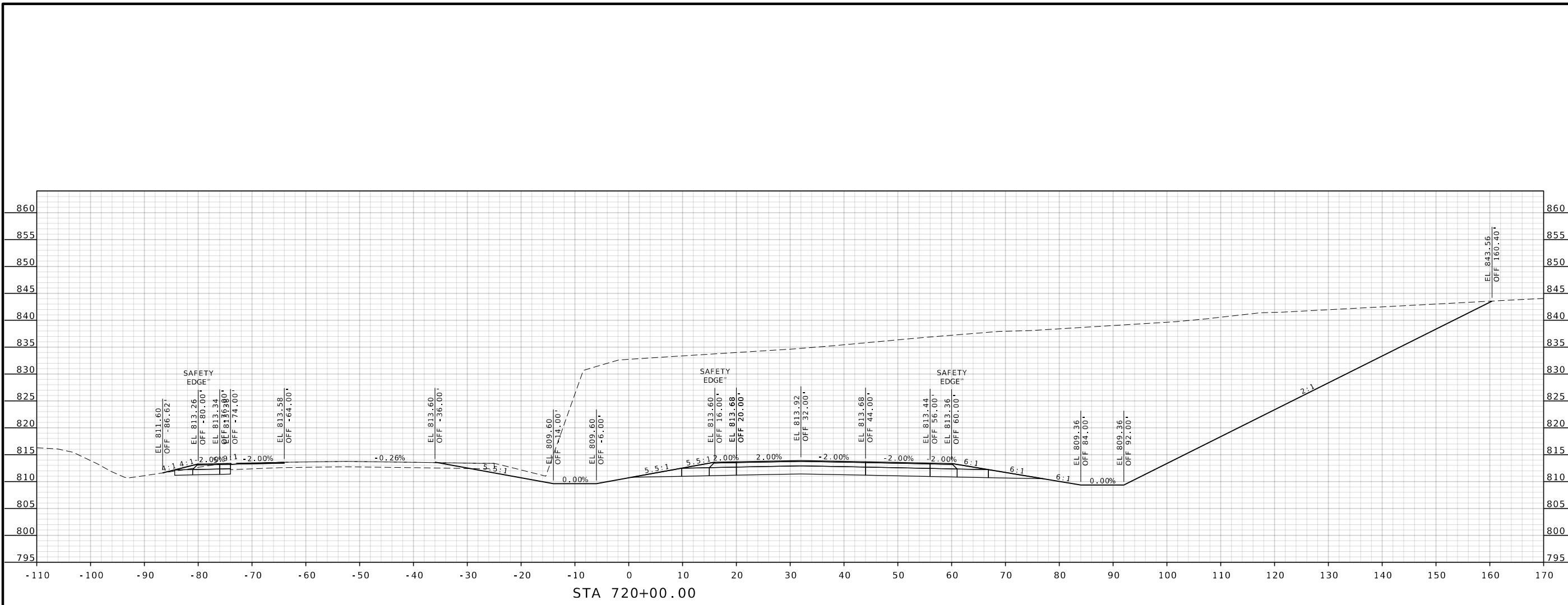

DATE PREPARED 5/2/2025	
ROUTE 54	STATE MO
DISTRICT CD	SHEET NO. 21
COUNTY COLE	
JOB NO. JCD0219	
CONTRACT ID.	
PROJECT NO.	
BRIDGE NO.	

DATE	DESCRIPTION

MISSOURI HIGHWAYS AND TRANSPORTATION COMMISSION



105 WEST CAPITOL
JEFFERSON CITY, MO 65102
1-888-ASK-MODOT (1-888-275-6636)

US 54 MEDIAN CL
FROM NEAR GRAY ROAD
TO SANDY FORK ROAD
SHEET 7 OF 33

DATE PREPARED 5/2/2025	
ROUTE 54	STATE MO
DISTRICT CD	SHEET NO. 22
COUNTY COLE	
JOB NO. JCD0219	
CONTRACT ID.	
PROJECT NO.	
BRIDGE NO.	

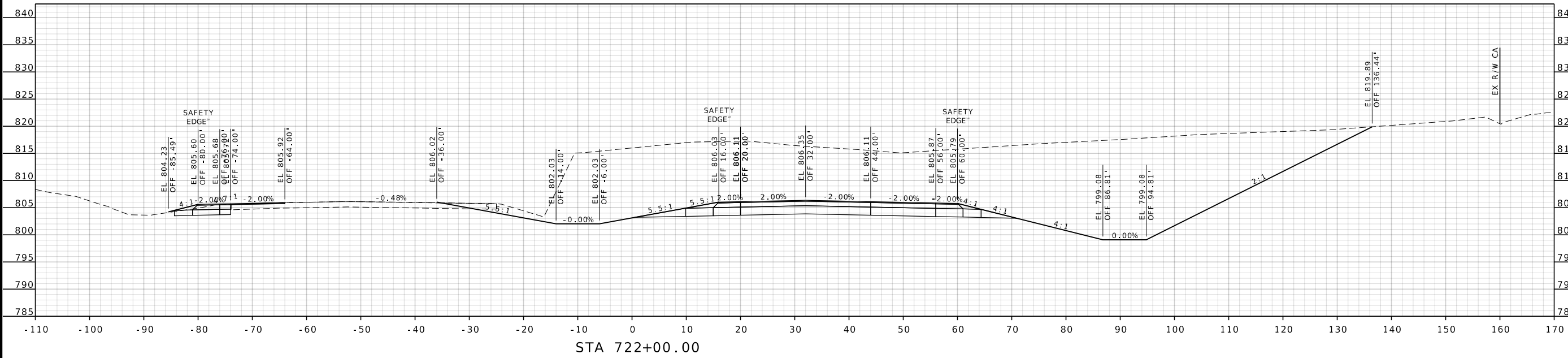

STA 722+00.00

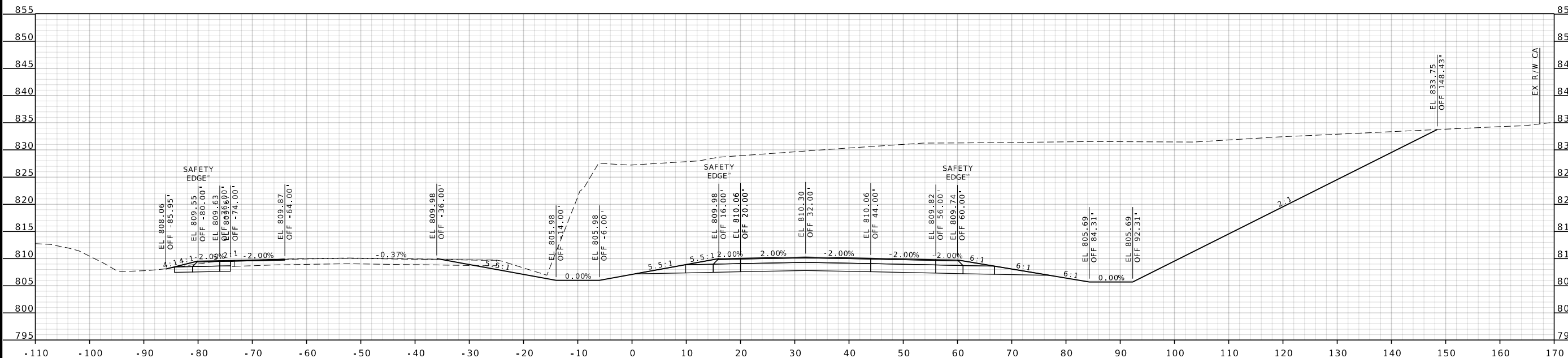

STA 721+00.00

DESCRIPTION
DATE
MISSOURI HIGHWAYS AND TRANSPORTATION COMMISSION

DESCRIPTION	DATE

105 WEST CAPITOL
JEFFERSON CITY, MO 65102
1-888-ASK-MODOT (1-888-275-6636)

US 54 MEDIAN CL
FROM NEAR GRAY ROAD
TO SANDY FORK ROAD
SHEET 8 OF 33



DATE PREPARED	
5/2/2025	
ROUTE	STATE
54	MO
DISTRICT	SHEET NO.
CD	23
COUNTY	
COLE	
JOB NO.	
JCD0219	
CONTRACT ID.	
PROJECT NO.	
BRIDGE NO.	

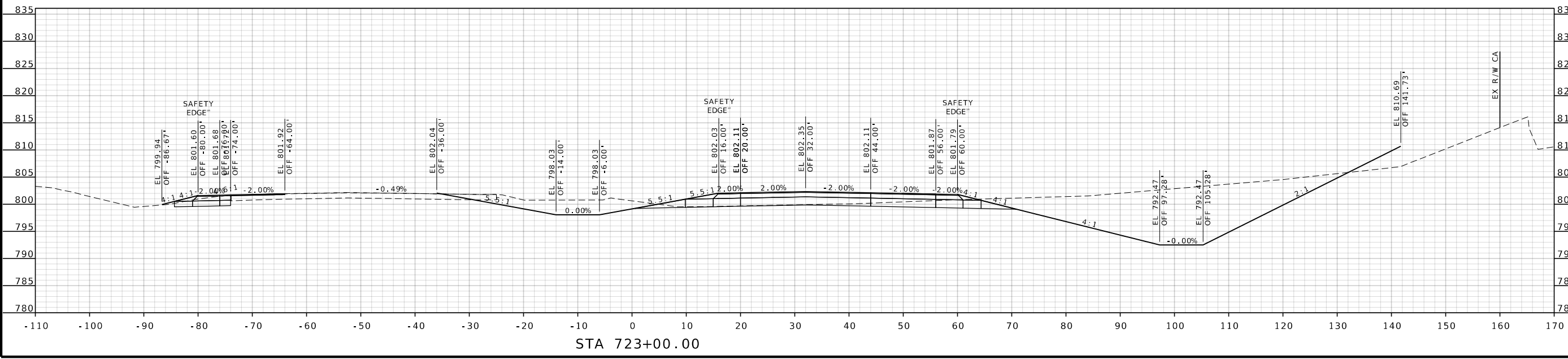
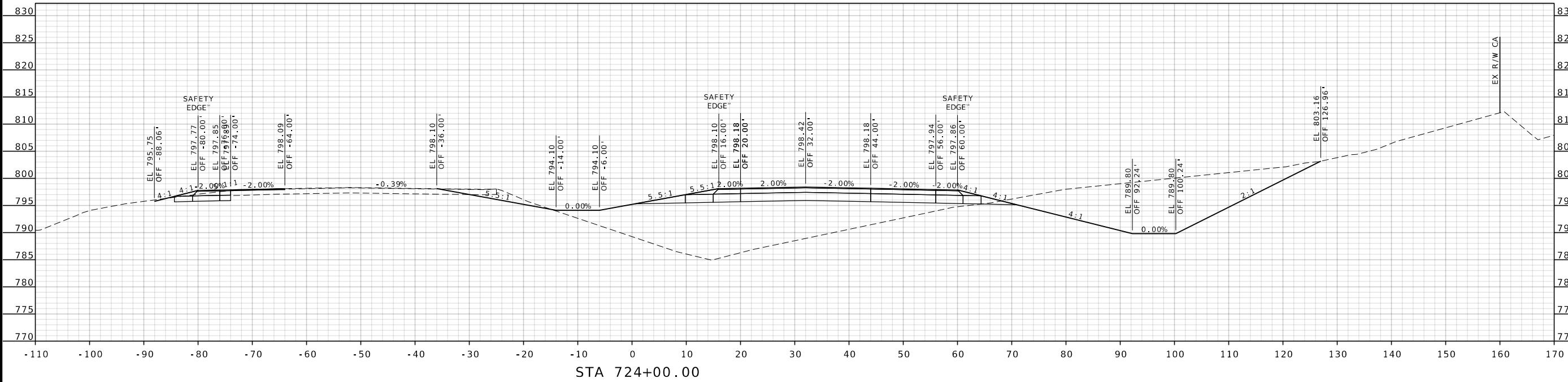

DATE	DESCRIPTION

MISSOURI HIGHWAYS AND TRANSPORTATION COMMISSION

105 WEST CAPITOL
JEFFERSON CITY, MO 65102
1-888-ASK-MODOT (1-888-275-6636)

US 54 MEDIAN CL
FROM NEAR GRAY ROAD
TO SANDY FORK ROAD
SHEET 9 OF 33

DATE PREPARED	
5/2/2025	
ROUTE	STATE
54	MO
DISTRICT	SHEET NO.
CD	24
COUNTY	
COLE	
JOB NO.	
JCD0219	
CONTRACT ID.	
PROJECT NO.	
BRIDGE NO.	

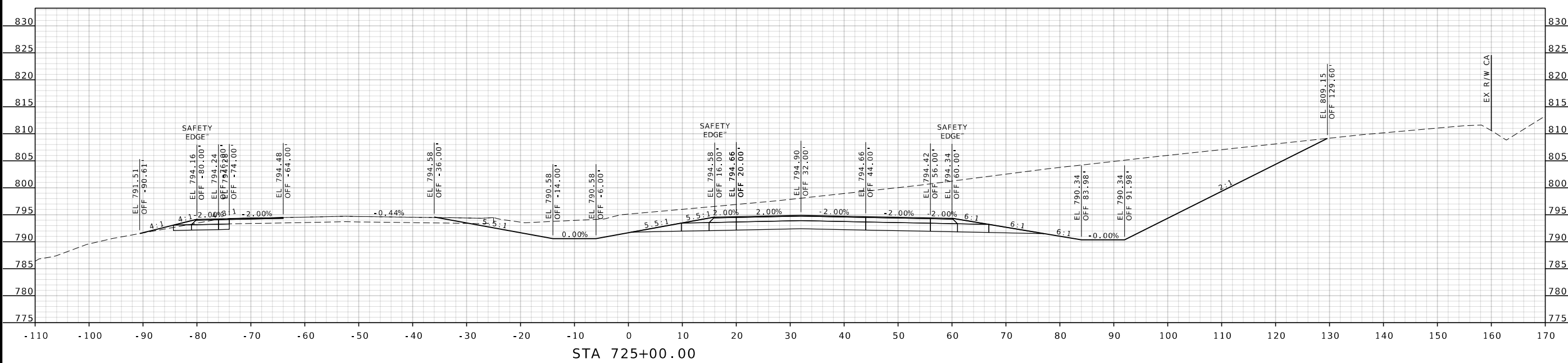
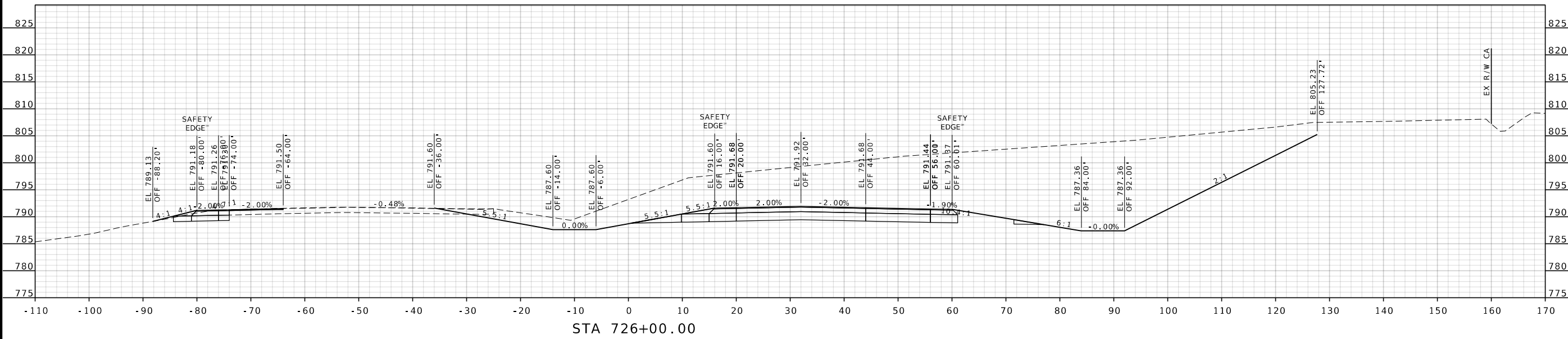



DATE	DESCRIPTION

MISSOURI HIGHWAYS AND TRANSPORTATION
COMMISSION

105 WEST CAPITOL
JEFFERSON CITY, MO 65102
1-888-ASK-MODOT (1-888-275-6636)

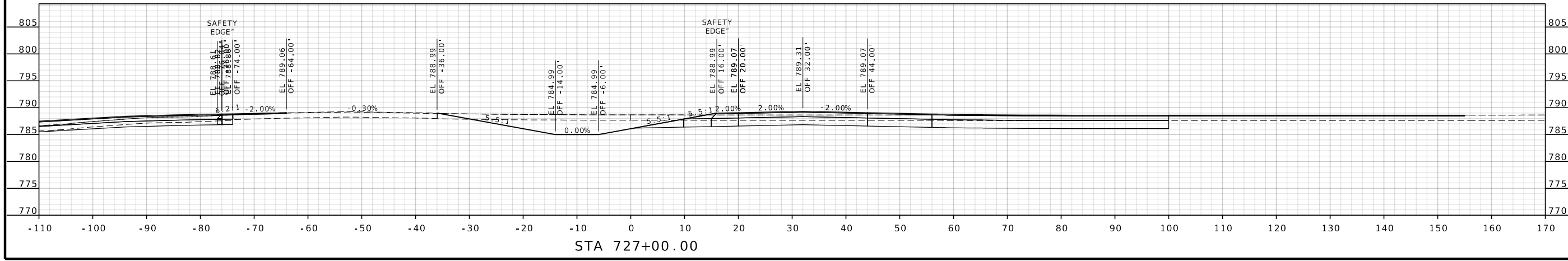
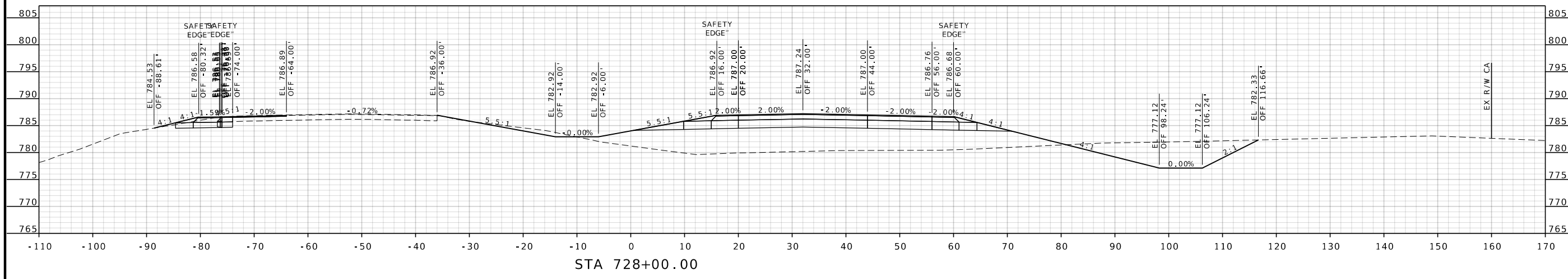
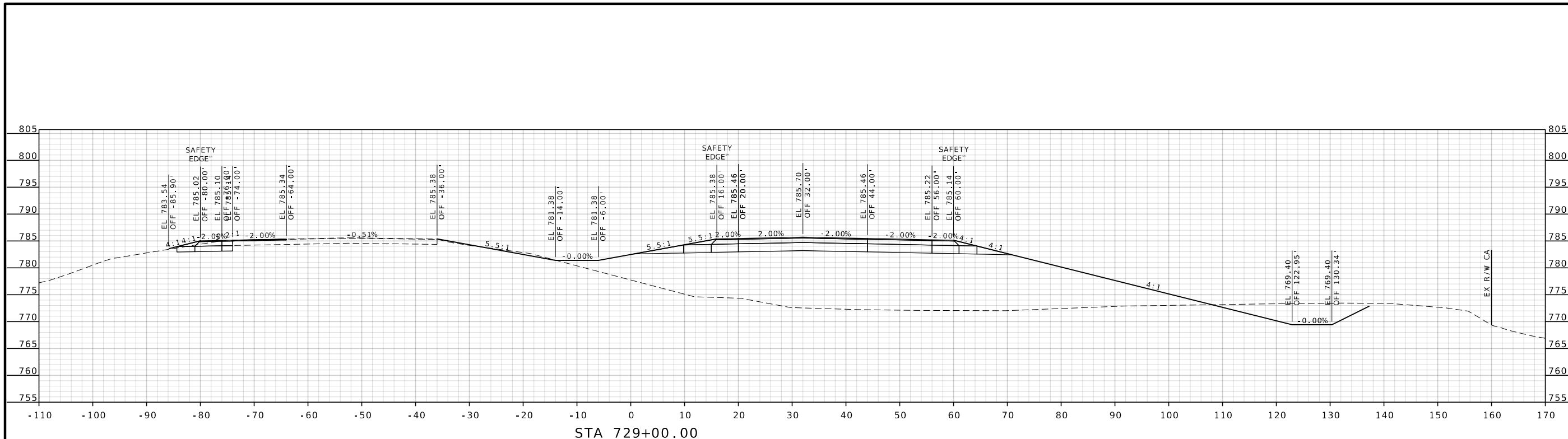
US 54 MEDIAN
FROM NEAR GRAY ROAD
TO SANDY FORK ROAD
SHEET 10 OF 33



DATE PREPARED 5/2/2025	
ROUTE 54	STATE MO
DISTRICT CD	SHEET NO. 25
COUNTY COLE	
JOB NO. JCD0219	
CONTRACT ID.	
PROJECT NO.	
BRIDGE NO.	
DESCRIPTION	DATE
MISSOURI HIGHWAYS AND TRANSPORTATION COMMISSION	
	
105 WEST CAPITOL JEFFERSON CITY, MO 65102 1-888-ASK-MODOT (1-888-275-6636)	
US 54 MEDIAN CL FROM NEAR GRAY ROAD TO SANDY FORK ROAD SHEET 11 OF 33	

DATE PREPARED 5/2/2025	
ROUTE 54	STATE MO
DISTRICT CD	SHEET NO. 26
COUNTY COLE	
JOB NO. JCD0219	
CONTRACT ID.	
PROJECT NO.	
BRIDGE NO.	

DATE	DESCRIPTION

MISSOURI HIGHWAYS AND TRANSPORTATION COMMISSION



105 WEST CAPITOL
JEFFERSON CITY, MO 65102
1-888-ASK-MODOT (1-888-275-6636)

US 54 MEDIAN CL
FROM NEAR GRAY ROAD
TO SANDY FORK ROAD
SHEET 12 OF 33

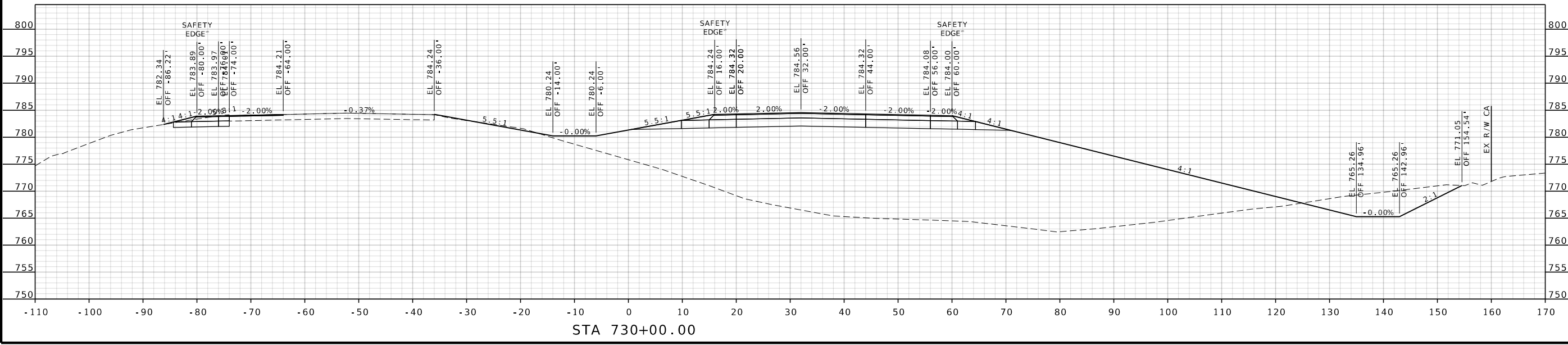
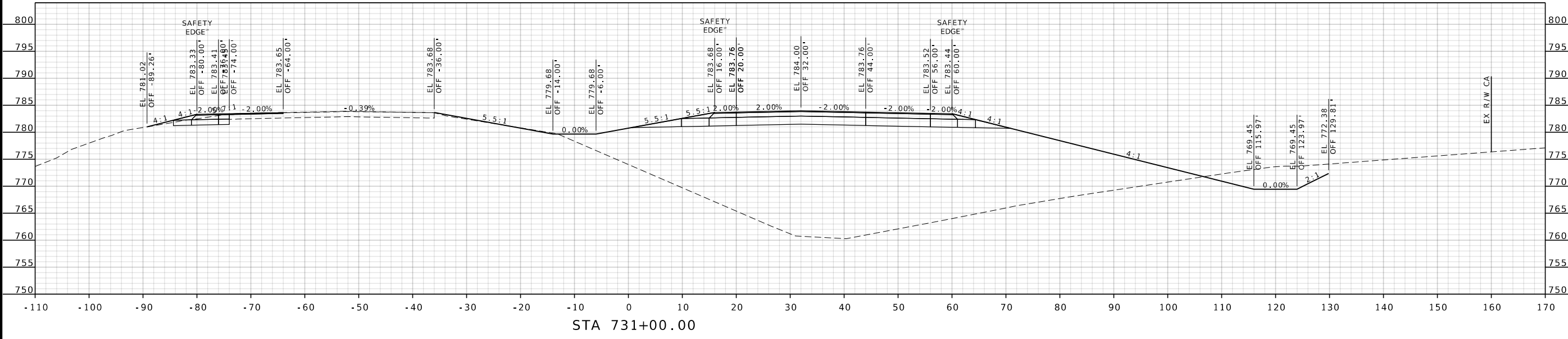

DATE PREPARED 5/2/2025	
ROUTE 54	STATE MO
DISTRICT CD	SHEET NO. 27
COUNTY COLE	
JOB NO. JCD0219	
CONTRACT ID.	
PROJECT NO.	
BRIDGE NO.	

DATE	DESCRIPTION

MISSOURI HIGHWAYS AND TRANSPORTATION COMMISSION



105 WEST CAPITOL
JEFFERSON CITY, MO 65102
1-888-ASK-MODOT (1-888-275-6636)

US 54 MEDIAN CL
FROM NEAR GRAY ROAD
TO SANDY FORK ROAD
SHEET 13 OF 33

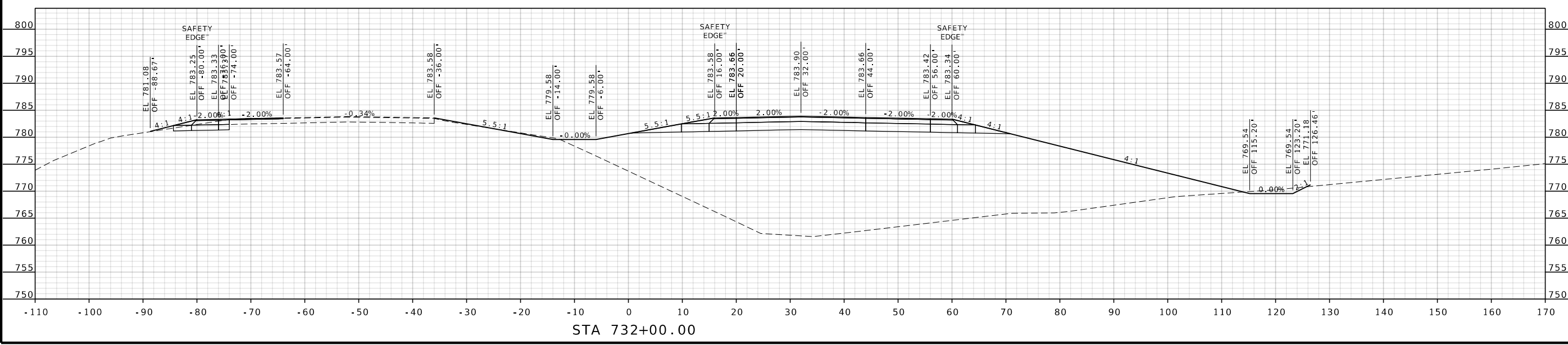
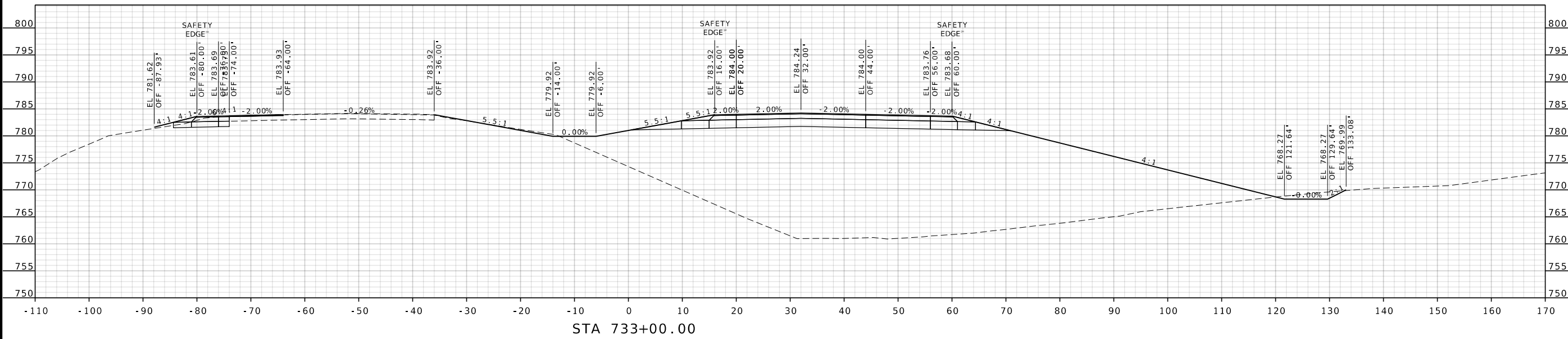

DATE PREPARED 5/2/2025	
ROUTE 54	STATE MO
DISTRICT CD	SHEET NO. 28
COUNTY COLE	
JOB NO. JCD0219	
CONTRACT ID.	
PROJECT NO.	
BRIDGE NO.	

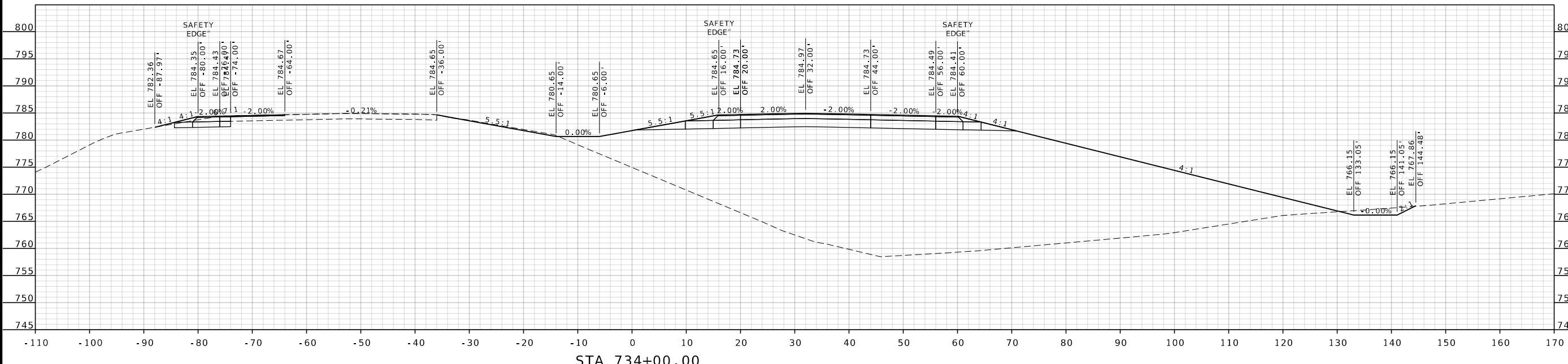
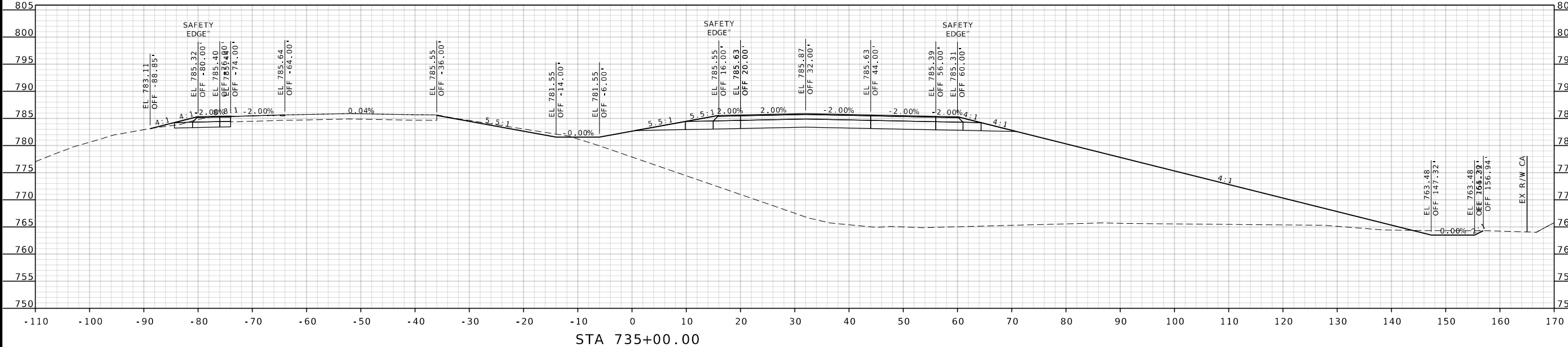

DATE	DESCRIPTION

MISSOURI HIGHWAYS AND TRANSPORTATION COMMISSION
 105 WEST CAPITOL
 JEFFERSON CITY, MO 65102
 1-888-ASK-MODOT (1-888-275-6636)

US 54 MEDIAN CL
 FROM NEAR GRAY ROAD
 TO SANDY FORK ROAD
 SHEET 14 OF 33

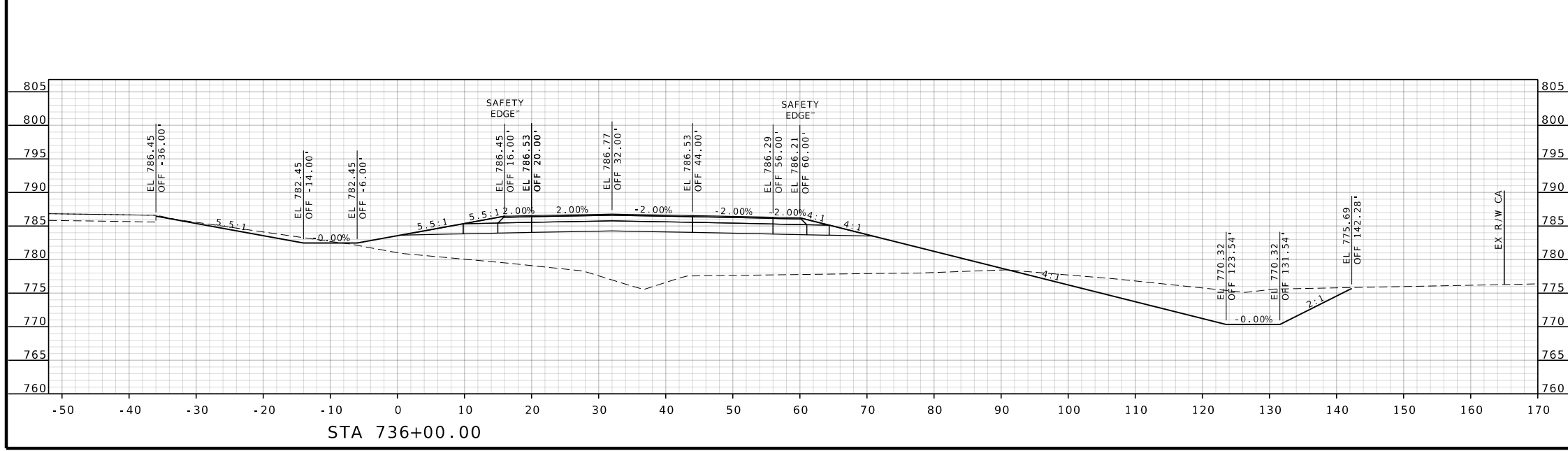
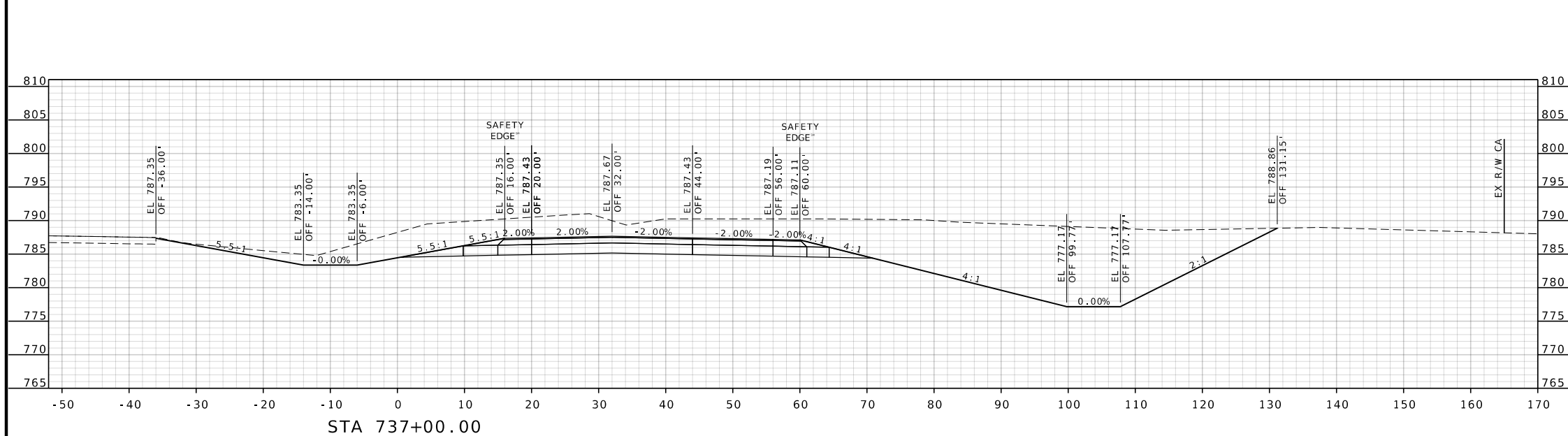
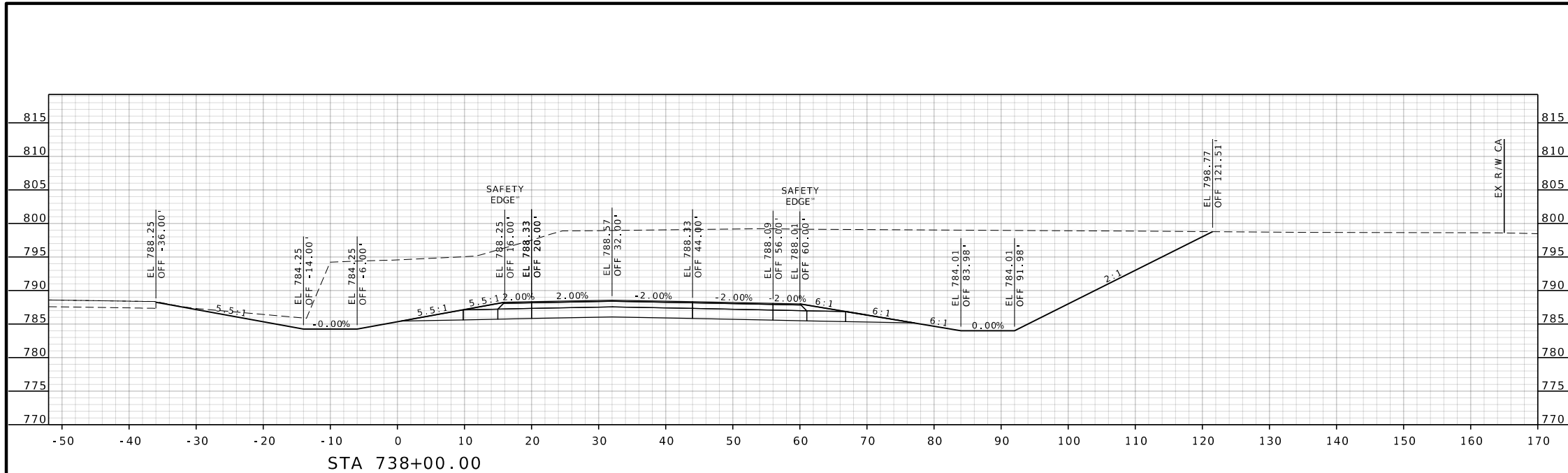

DATE PREPARED	
5/2/2025	
ROUTE	STATE
54	MO
DISTRICT	SHEET NO.
CD	29
COUNTY	
COLE	
JOB NO.	
JCD0219	
CONTRACT ID.	
PROJECT NO.	
BRIDGE NO.	

DATE	DESCRIPTION

MISSOURI HIGHWAYS AND TRANSPORTATION COMMISSION



105 WEST CAPITOL
JEFFERSON CITY, MO 65102
1-888-ASK-MODOT (1-888-275-6636)

US 54 MEDIAN CL
FROM NEAR GRAY ROAD
TO SANDY FORK ROAD
SHEET 15 OF 33

DATE PREPARED 5/2/2025	
ROUTE 54	STATE MO
DISTRICT CD	SHEET NO. 30
COUNTY COLE	
JOB NO. JCD0219	
CONTRACT ID.	
PROJECT NO.	
BRIDGE NO.	

DATE	DESCRIPTION

MISSOURI HIGHWAYS AND TRANSPORTATION COMMISSION



105 WEST CAPITOL
JEFFERSON CITY, MO 65102
1-888-ASK-MODOT (1-888-273-6636)

US 54 MEDIAN CL
FROM NEAR GRAY ROAD
TO SANDY FORK ROAD
SHEET 16 OF 33

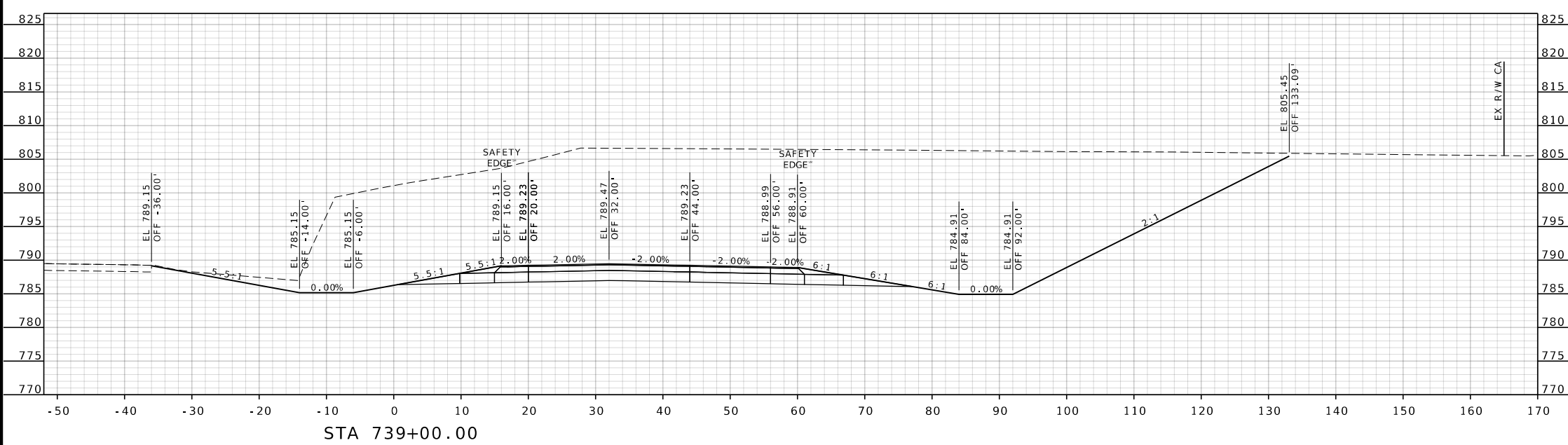
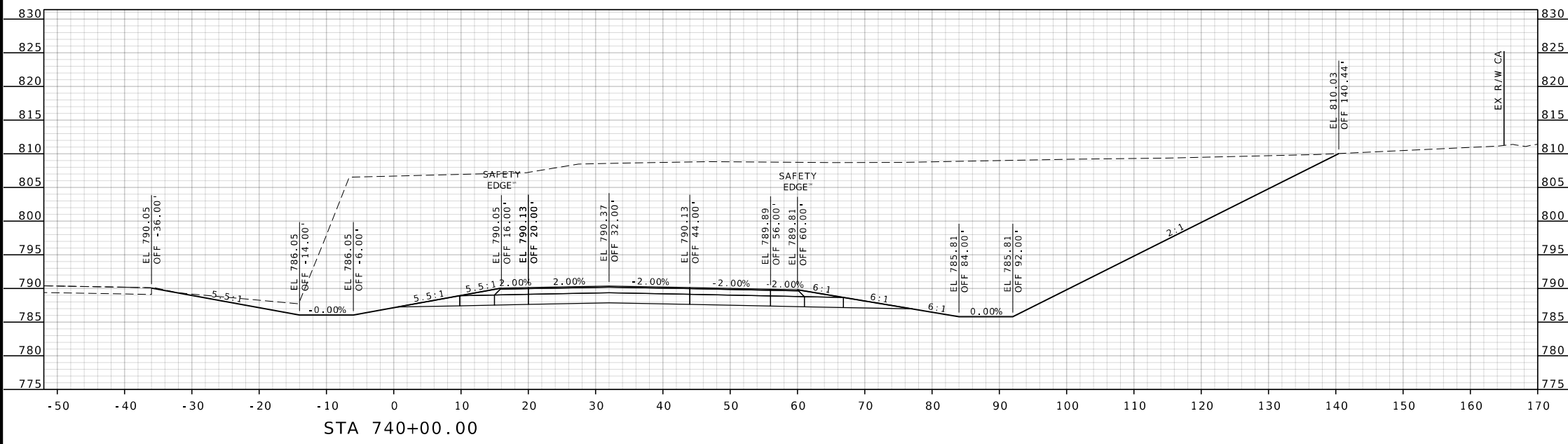

DATE PREPARED 5/2/2025	
ROUTE 54	STATE MO
DISTRICT CD	SHEET NO. 31
COUNTY COLE	
JOB NO. JCD0219	
CONTRACT ID.	
PROJECT NO.	
BRIDGE NO.	

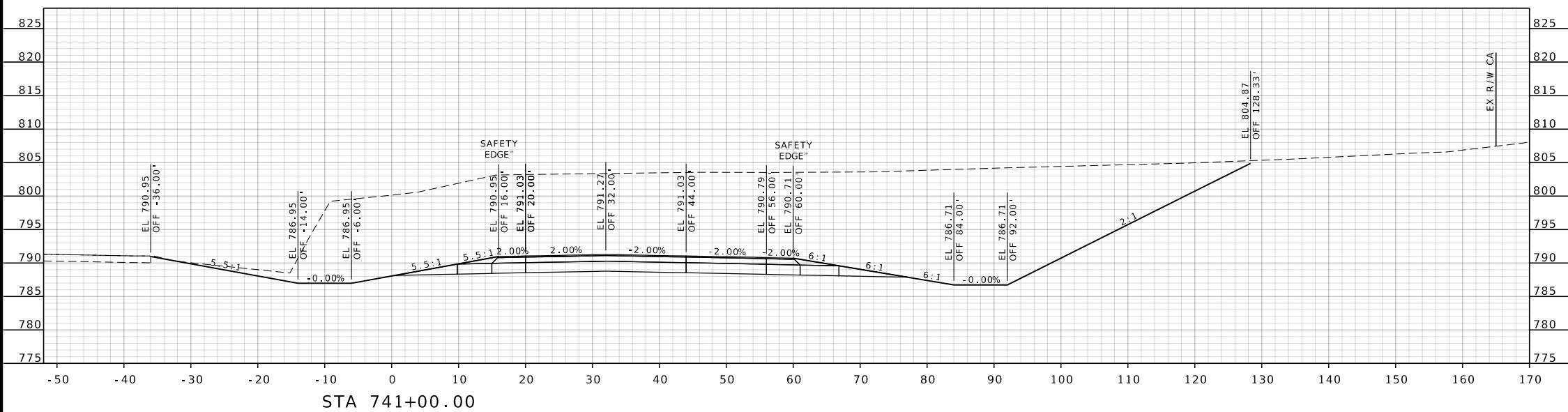
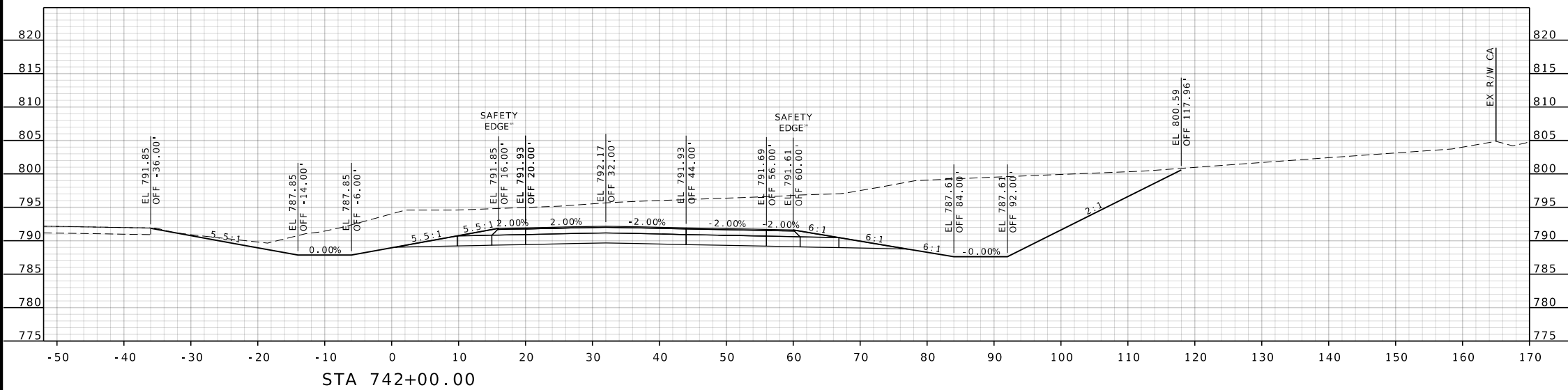

DATE	DESCRIPTION

MISSOURI HIGHWAYS AND TRANSPORTATION COMMISSION

105 WEST CAPITOL
JEFFERSON CITY, MO 65102
1-888-ASK-MODOT (1-888-273-6636)

US 54 MEDIAN CL
FROM NEAR GRAY ROAD
TO SANDY FORK ROAD
SHEET 17 OF 33

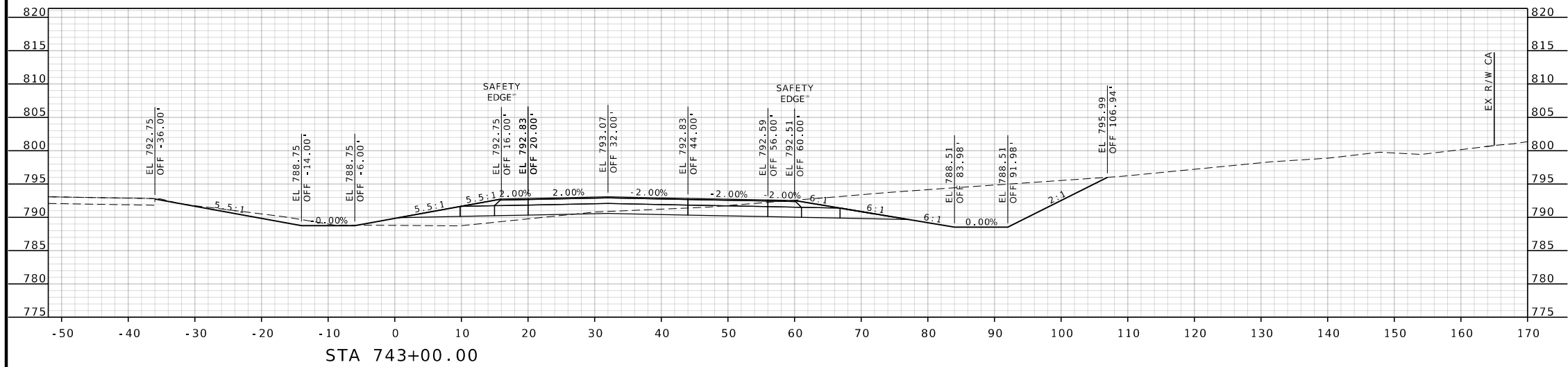
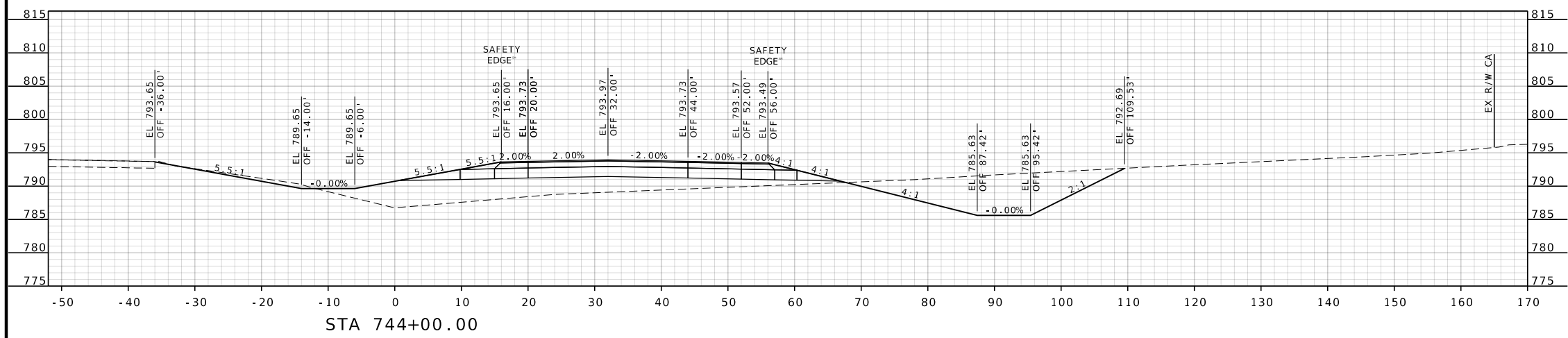
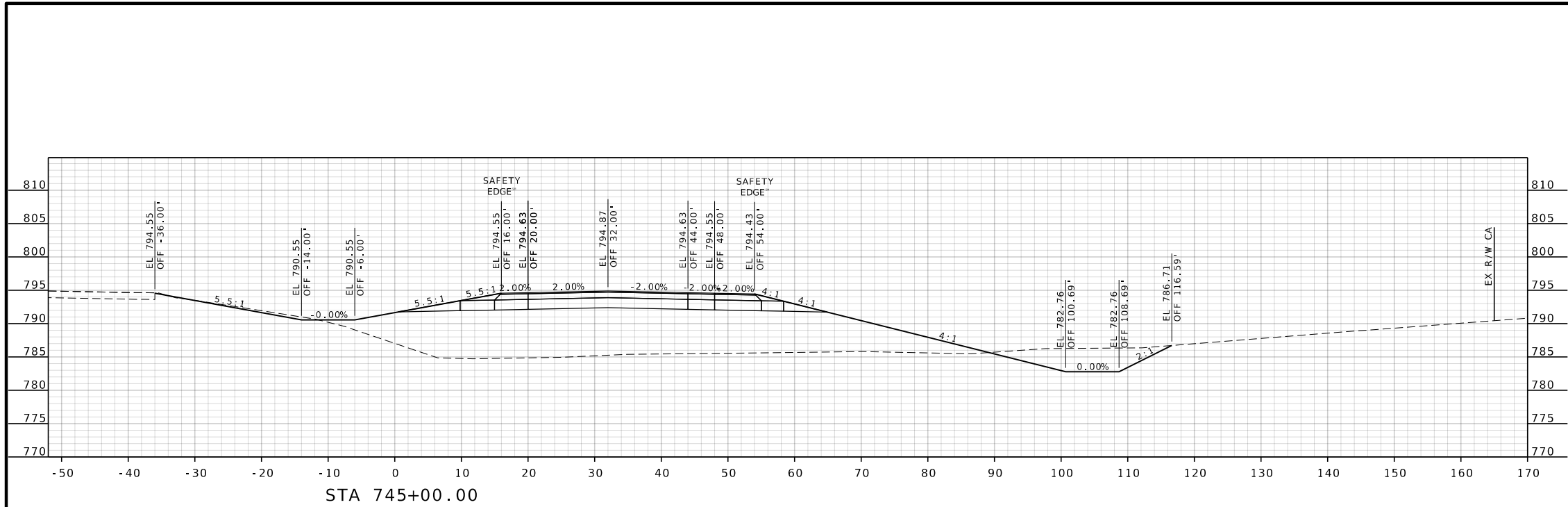

DATE PREPARED 5/2/2025	
ROUTE 54	STATE MO
DISTRICT CD	SHEET NO. 32
COUNTY COLE	
JOB NO. JCD0219	
CONTRACT ID.	
PROJECT NO.	
BRIDGE NO.	

DATE	DESCRIPTION

MISSOURI HIGHWAYS AND TRANSPORTATION COMMISSION



105 WEST CAPITOL
JEFFERSON CITY, MO 65102
1-888-ASK-MODOT (1-888-275-6636)

US 54 MEDIAN CL
FROM NEAR GRAY ROAD
TO SANDY FORK ROAD
SHEET 18 OF 33

DATE PREPARED 5/2/2025	
ROUTE 54	STATE MO
DISTRICT CD	SHEET NO. 33
COUNTY COLE	
JOB NO. JCD0219	
CONTRACT ID.	
PROJECT NO.	
BRIDGE NO.	

DATE	DESCRIPTION

MISSOURI HIGHWAYS AND TRANSPORTATION
COMMISSION



105 WEST CAPITOL
JEFFERSON CITY, MO 65102
1-888-ASK-MODOT (1-888-275-6636)

US 54 MEDIAN
FROM NEAR GRAY ROAD
TO SANDY FORK ROAD
SHEET 19 OF 33

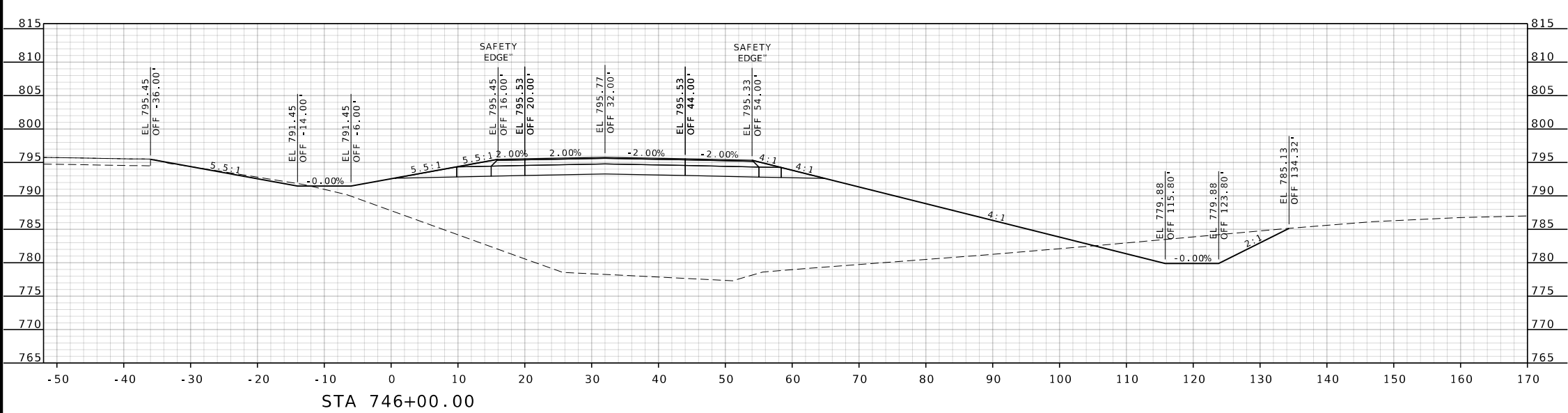
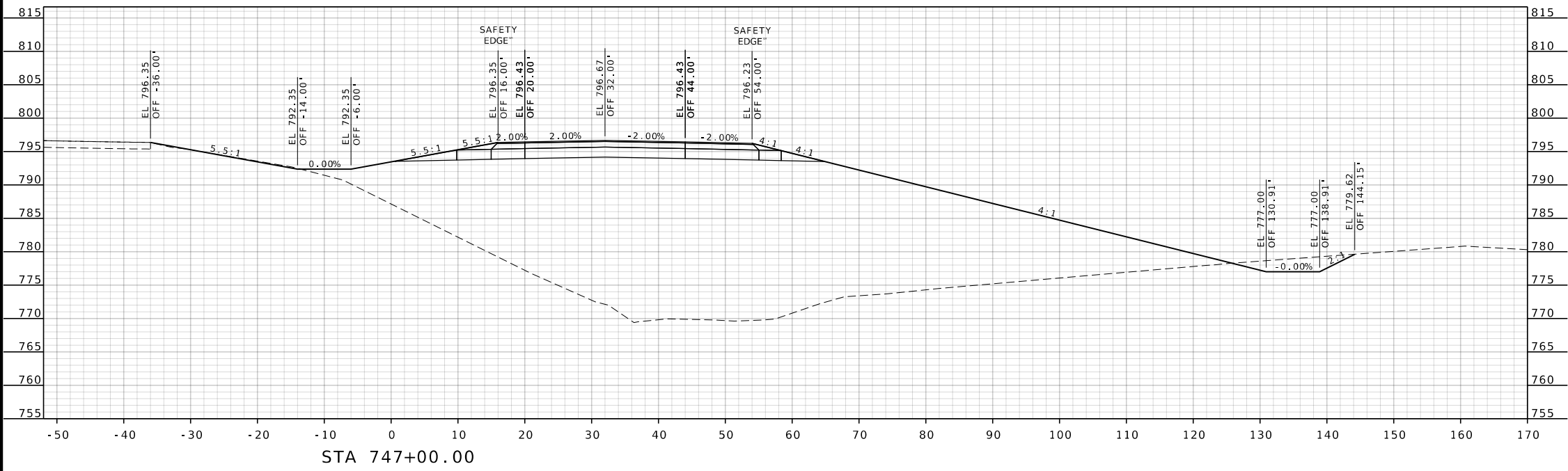

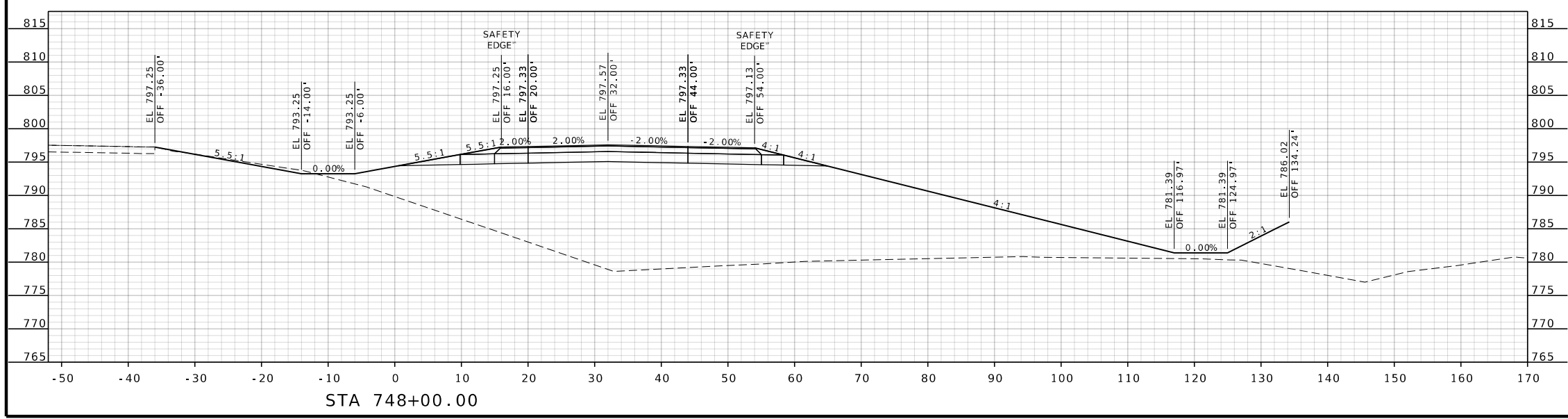
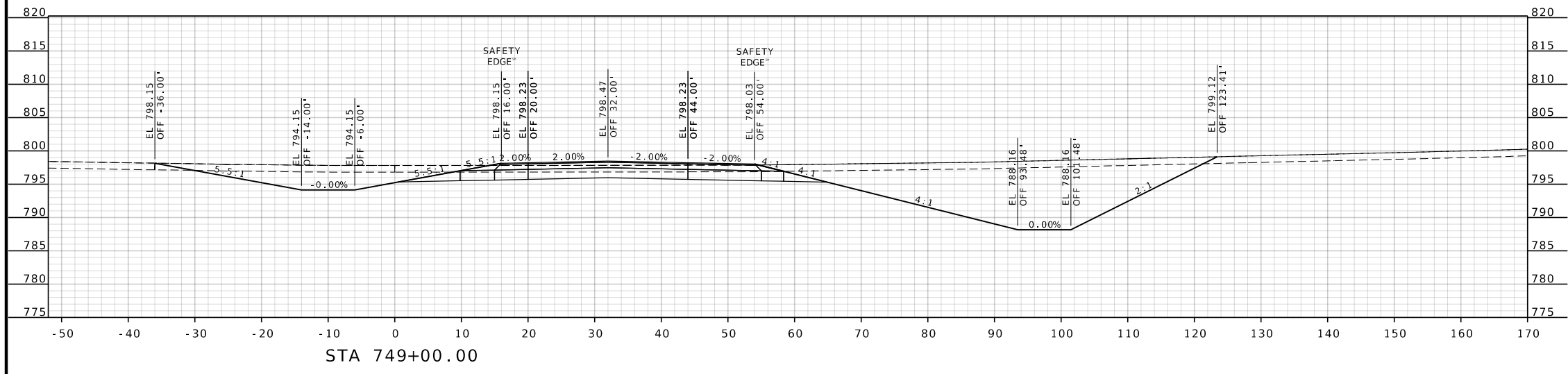
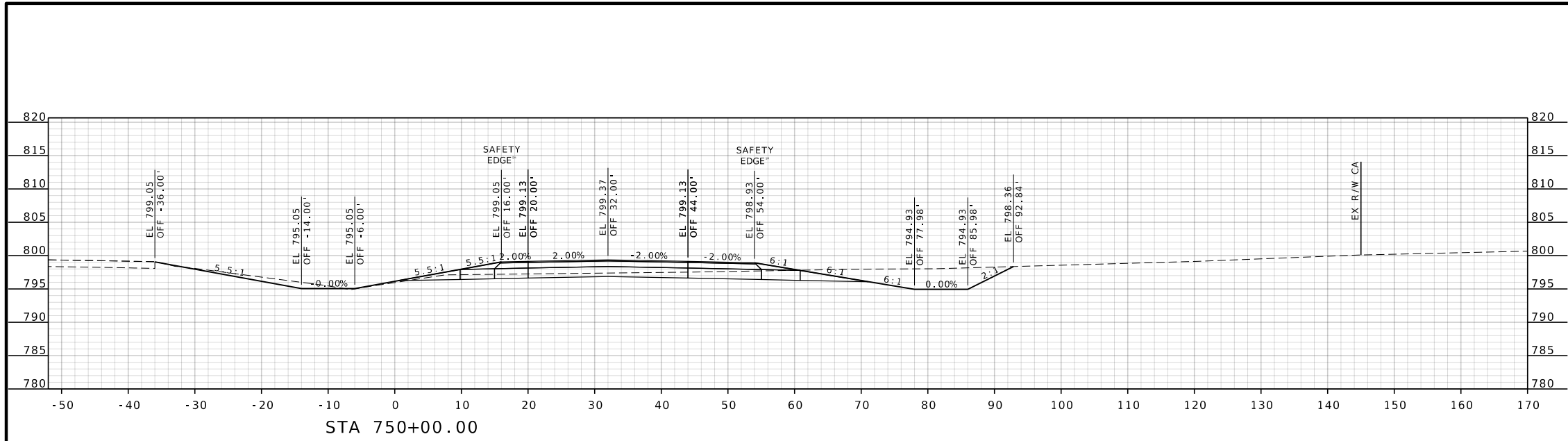

DATE PREPARED		5/2/2025	
ROUTE	STATE	54	MO
DISTRICT	SHEET NO.	CD	34
COUNTY			
COLE			
JOB NO.			
JCD0219			
CONTRACT ID.			
PROJECT NO.			
BRIDGE NO.			

DATE	DESCRIPTION

MISSOURI HIGHWAYS AND TRANSPORTATION COMMISSION



105 WEST CAPITOL
JEFFERSON CITY, MO 65102
1-888-ASK-MODOT (1-888-273-6636)

US 54 MEDIAN CL
FROM NEAR GRAY ROAD
TO SANDY FORK ROAD
SHEET 20 OF 33

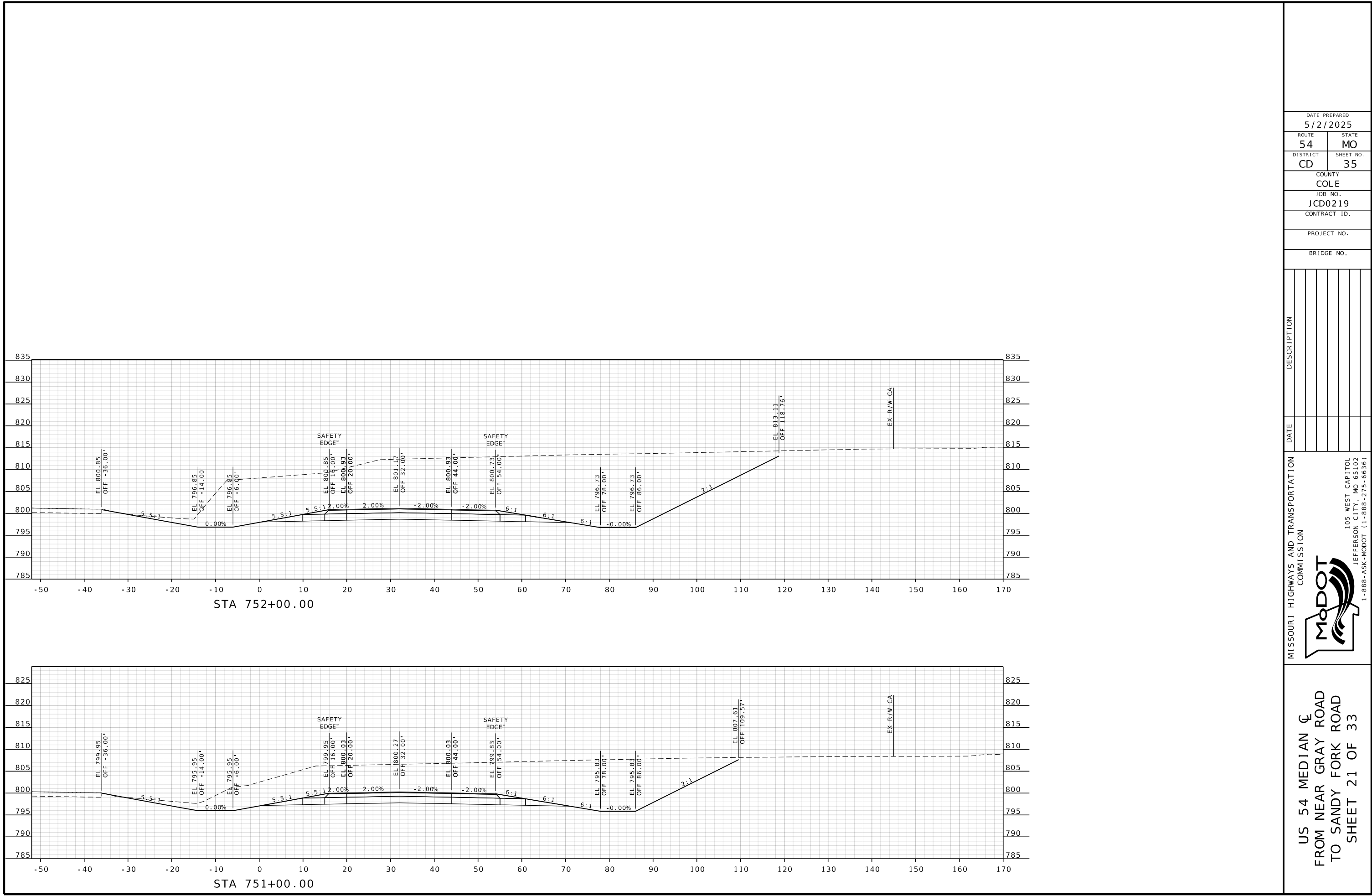

DATE PREPARED 5/2/2025	
ROUTE 54	STATE MO
DISTRICT CD	SHEET NO. 35
COUNTY COLE	
JOB NO. JCD0219	
CONTRACT ID.	
PROJECT NO.	
BRIDGE NO.	
DATE	DESCRIPTION

MISSOURI HIGHWAYS AND TRANSPORTATION COMMISSION

 105 WEST CAPITOL JEFFERSON CITY, MO 65102
 1-888-ASK-MODOT (1-888-275-6636)

US 54 MEDIAN CL
 FROM NEAR GRAY ROAD
 TO SANDY FORK ROAD
 SHEET 21 OF 33

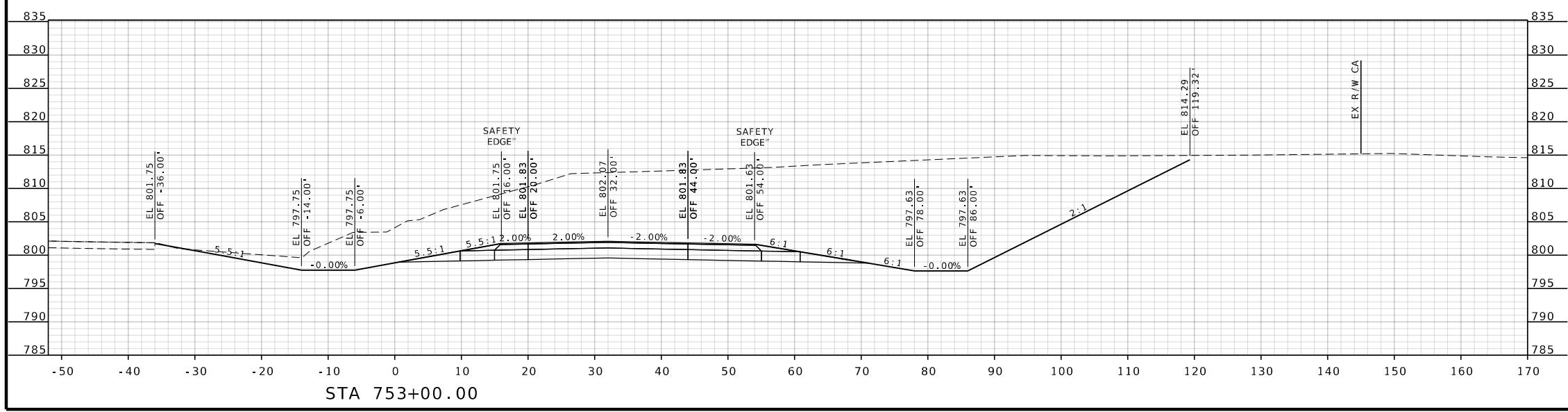
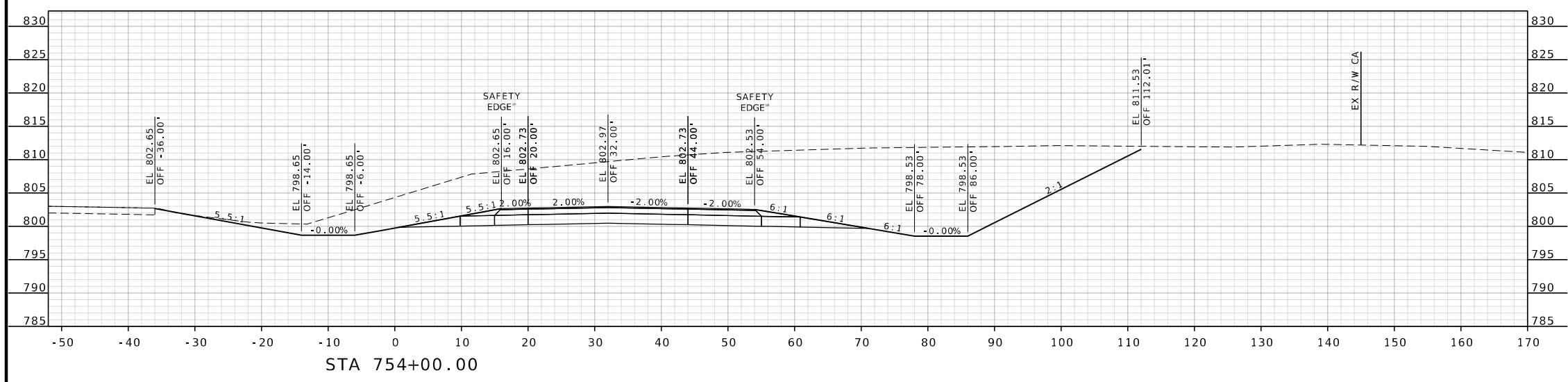
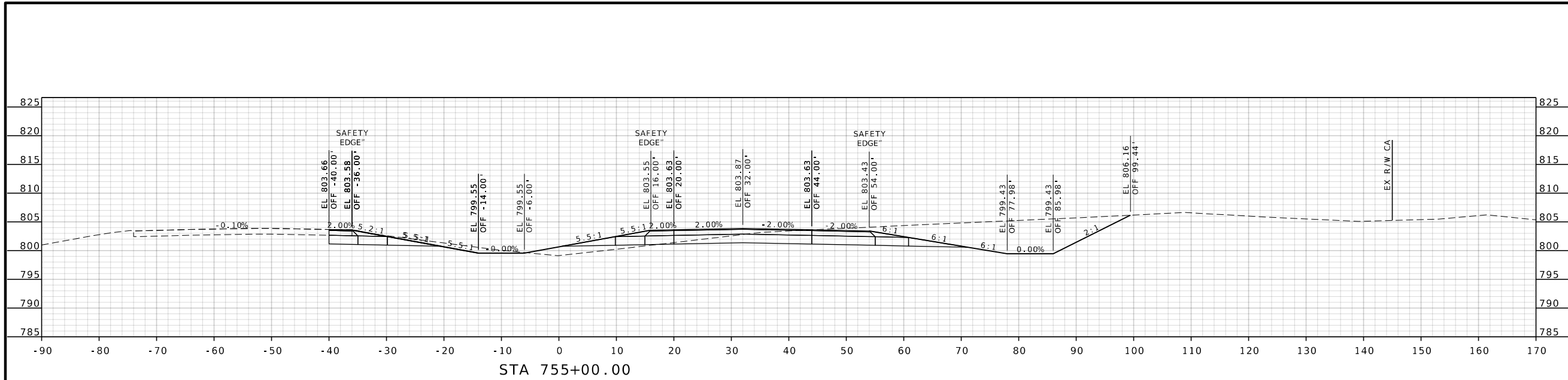

DATE PREPARED	
5/2/2025	
ROUTE	STATE
54	MO
DISTRICT	SHEET NO.
CD	36
COUNTY	
COLE	
JOB NO.	
JCD0219	
CONTRACT ID.	
PROJECT NO.	
BRIDGE NO.	

DATE	DESCRIPTION

MISSOURI HIGHWAYS AND TRANSPORTATION COMMISSION



105 WEST CAPITOL
JEFFERSON CITY, MO 65102
1-888-ASK-MODOT (1-888-275-6636)

US 54 MEDIAN CL
FROM NEAR GRAY ROAD
TO SANDY FORK ROAD
SHEET 22 OF 33

DATE PREPARED	
5/2/2025	
ROUTE	STATE
54	MO
DISTRICT	SHEET NO.
CD	37
COUNTY	
COLE	
JOB NO.	
JCD0219	
CONTRACT ID.	
PROJECT NO.	
BRIDGE NO.	

DATE	DESCRIPTION

MISSOURI HIGHWAYS AND TRANSPORTATION
COMMISSION



US 54 MEDIAN CL
FROM NEAR GRAY ROAD
TO SANDY FORK ROAD
SHEET 23 OF 33

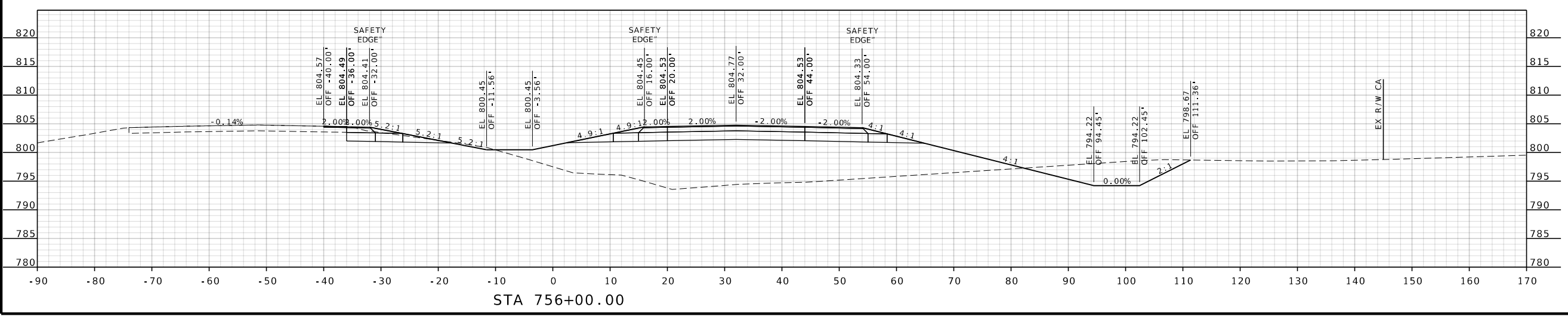
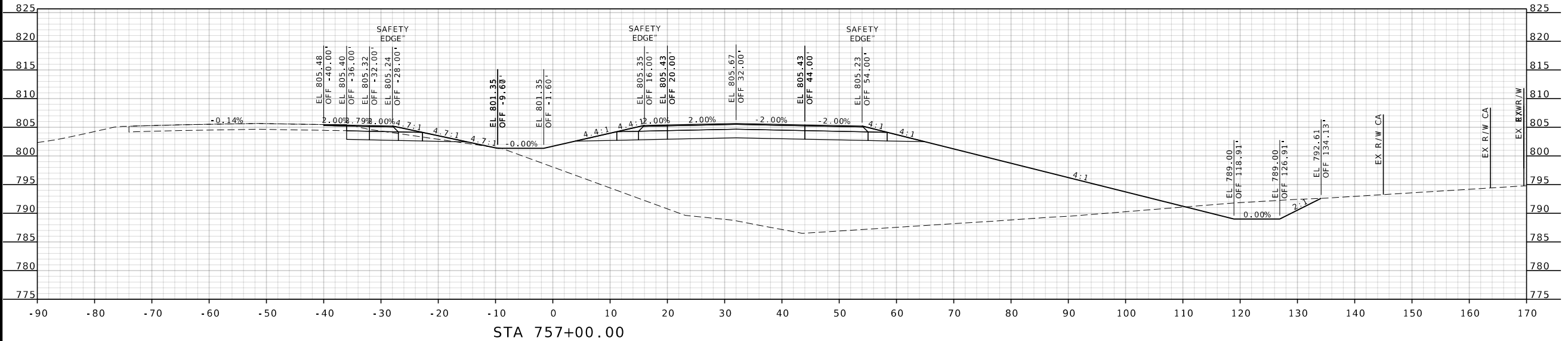

DATE PREPARED 5/2/2025	
ROUTE 54	STATE MO
DISTRICT CD	SHEET NO. 38
COUNTY COLE	
JOB NO. JCD0219	
CONTRACT ID.	
PROJECT NO.	
BRIDGE NO.	

DATE	DESCRIPTION

MISSOURI HIGHWAYS AND TRANSPORTATION
COMMISSION



105 WEST CAPITOL
JEFFERSON CITY, MO 65102
1-888-ASK-MODOT (1-888-273-6636)

US 54 MEDIAN CL
FROM NEAR GRAY ROAD
TO SANDY FORK ROAD
SHEET 24 OF 33

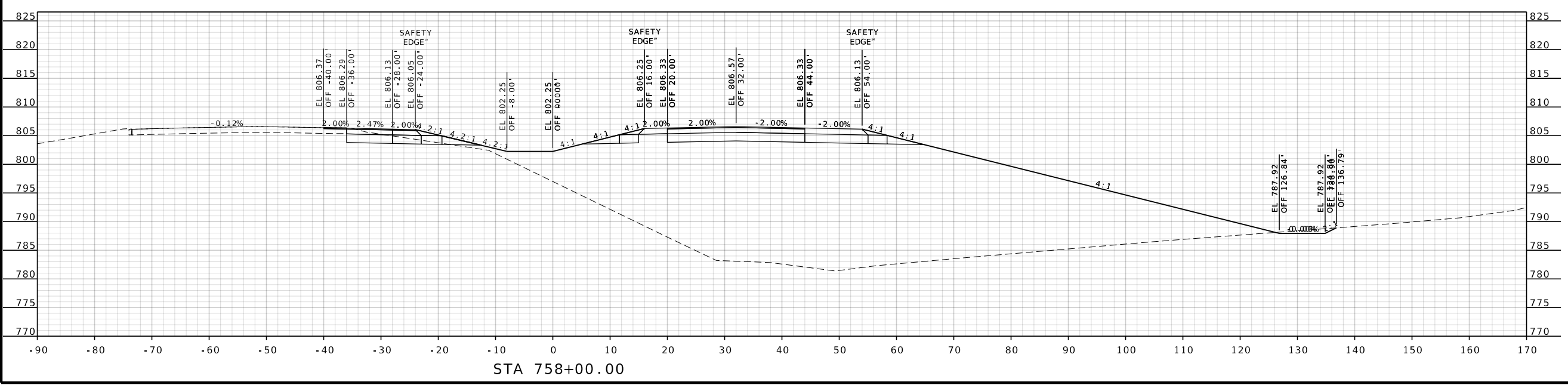
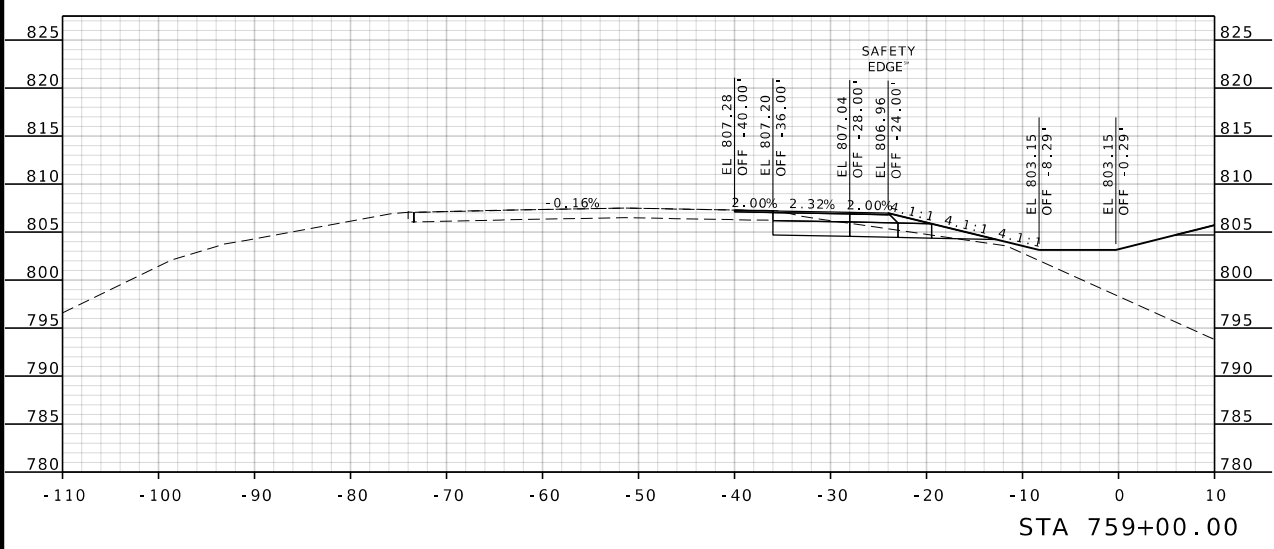

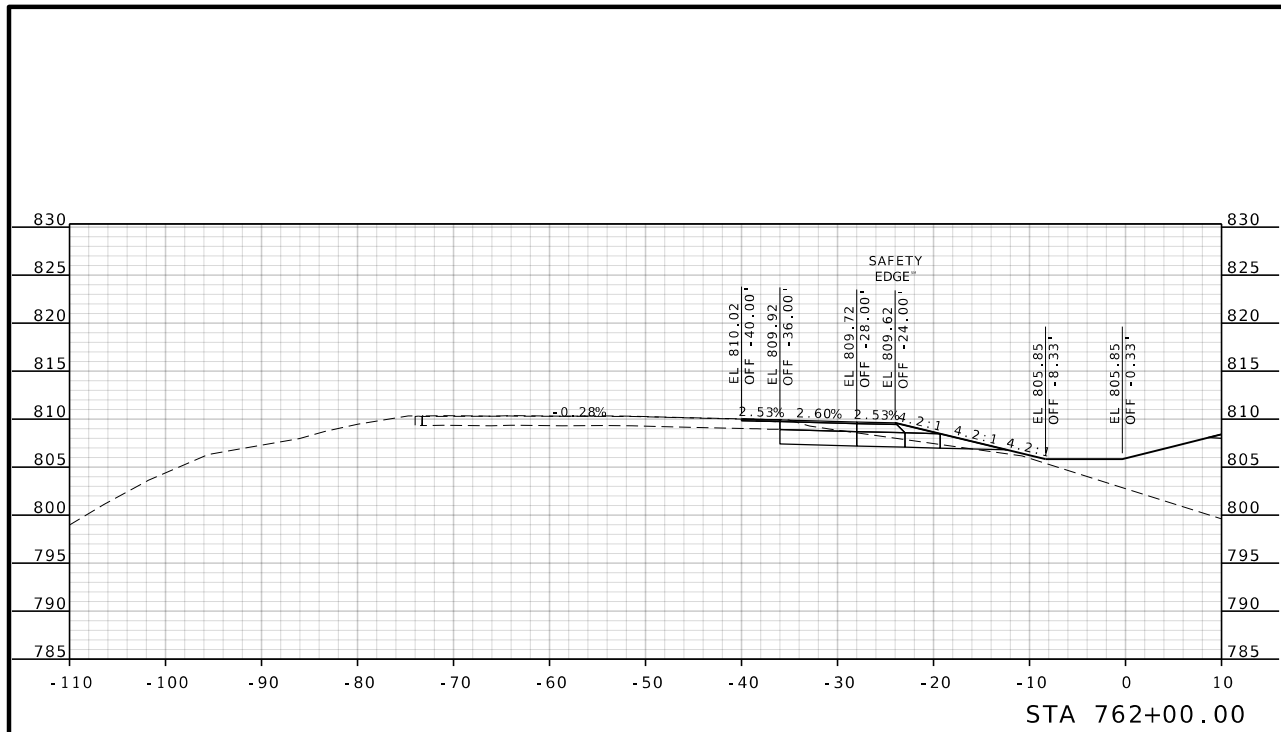

STA 762+00.00

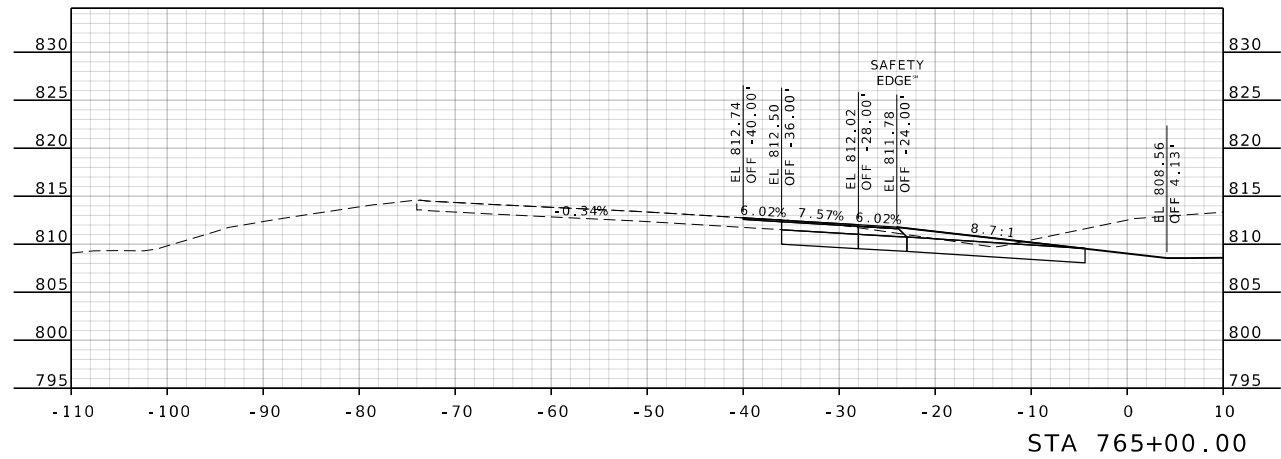

STA 765+00.00

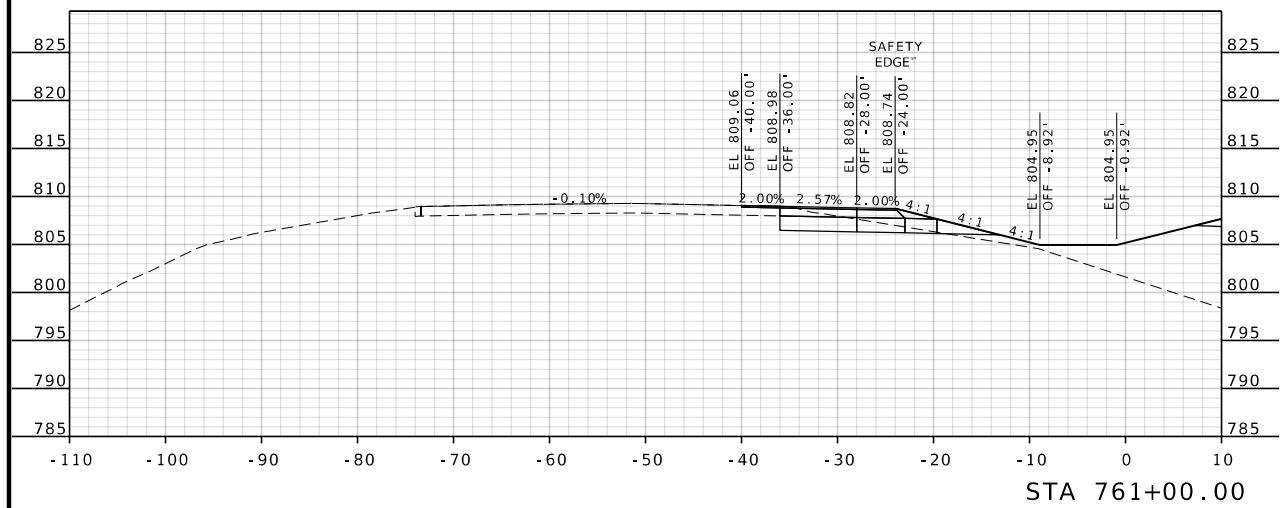

STA 761+00.00

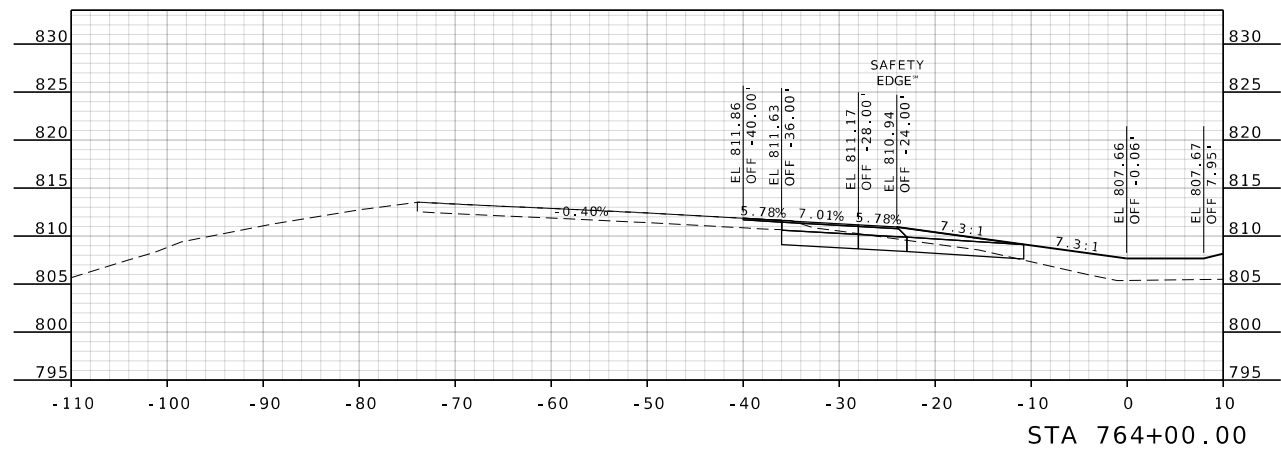

STA 764+00.00

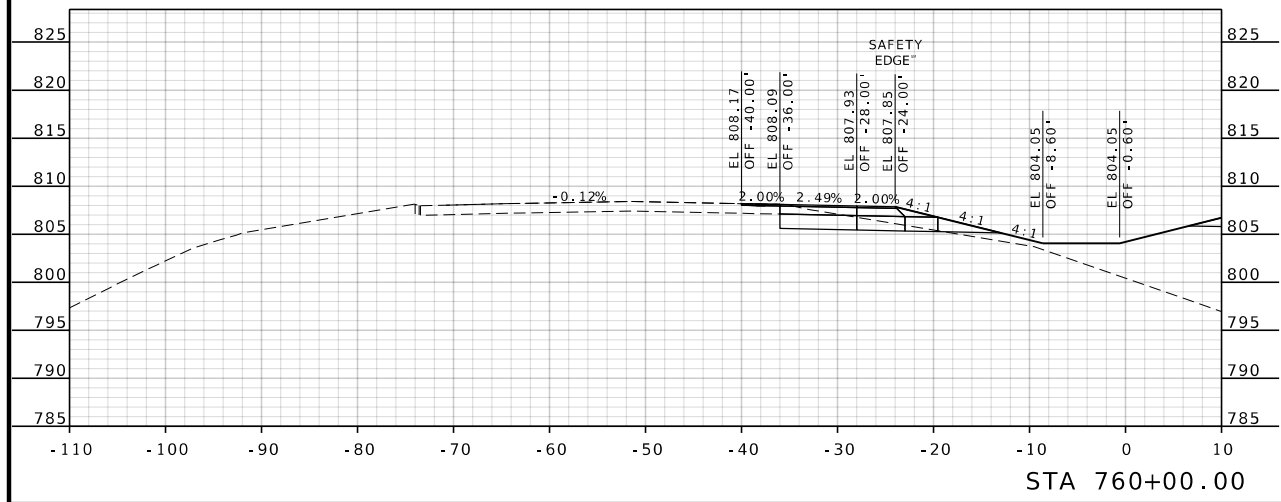

STA 760+00.00

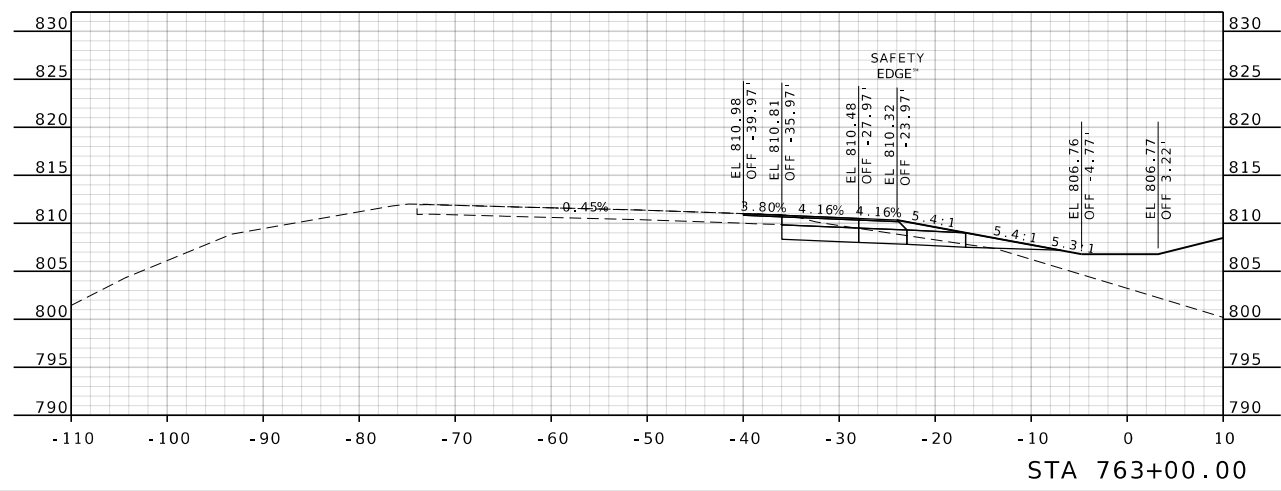

STA 763+00.00

DATE PREPARED 5/2/2025	
ROUTE 54	STATE MO
DISTRICT CD	SHEET NO. 39

COUNTY COLE
JOB NO. JCD0219
CONTRACT ID.

PROJECT NO.
BRIDGE NO.

DATE	DESCRIPTION

MISSOURI HIGHWAYS AND TRANSPORTATION COMMISSION



105 WEST CAPITOL
JEFFERSON CITY, MO 65102
1-888-ASK-MODOT (1-888-275-6636)

US 54 MEDIAN CL
FROM NEAR GRAY ROAD
TO SANDY FORK ROAD
SHEET 25 OF 33

DATE PREPARED 5/2/2025	
ROUTE 54	STATE MO
DISTRICT CD	SHEET NO. 40
COUNTY COLE	
JOB NO. JCD0219	
CONTRACT ID.	
PROJECT NO.	
BRIDGE NO.	

DATE	DESCRIPTION

MISSOURI HIGHWAYS AND TRANSPORTATION COMMISSION



105 WEST CAPITOL
JEFFERSON CITY, MO 65102
1-888-ASK-MODOT (1-888-275-6636)

US 54 MEDIAN CL
FROM NEAR GRAY ROAD
TO SANDY FORK ROAD
SHEET 26 OF 33

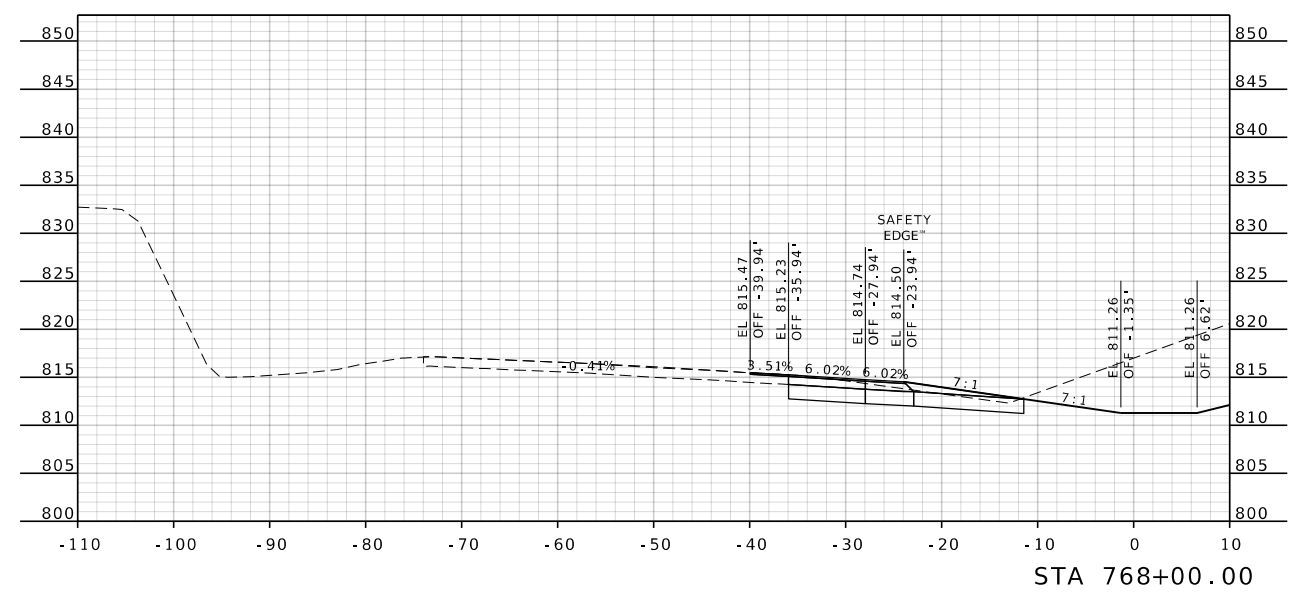
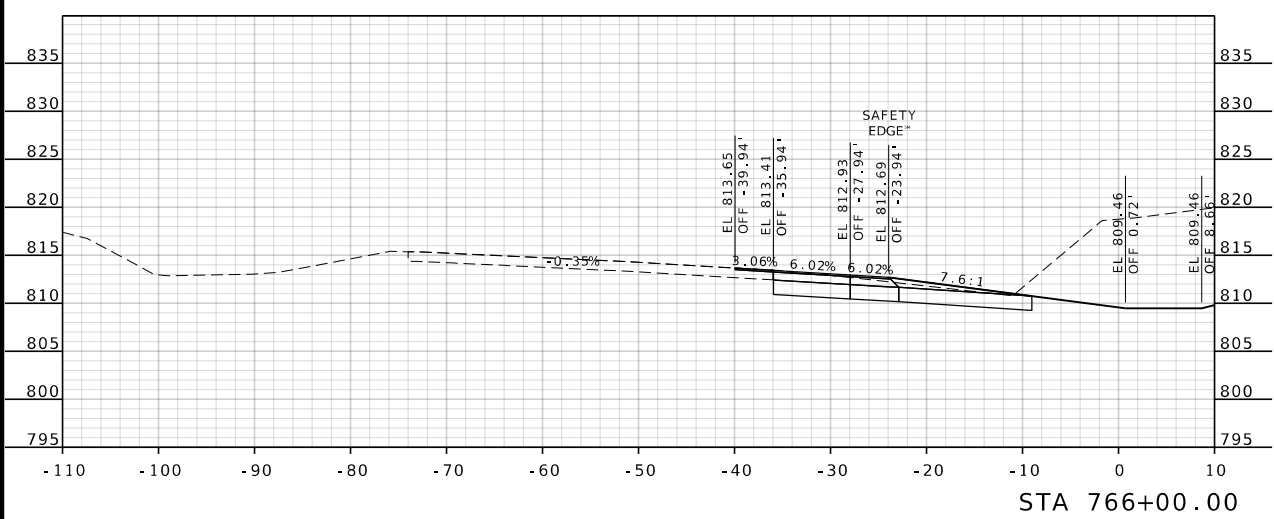
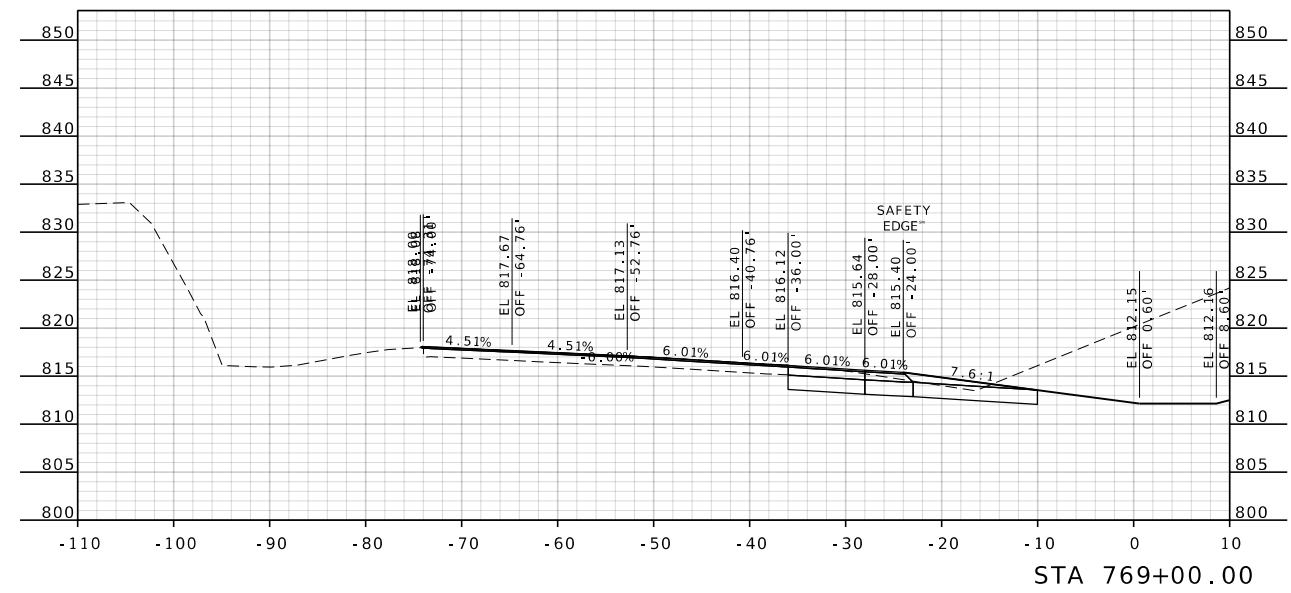
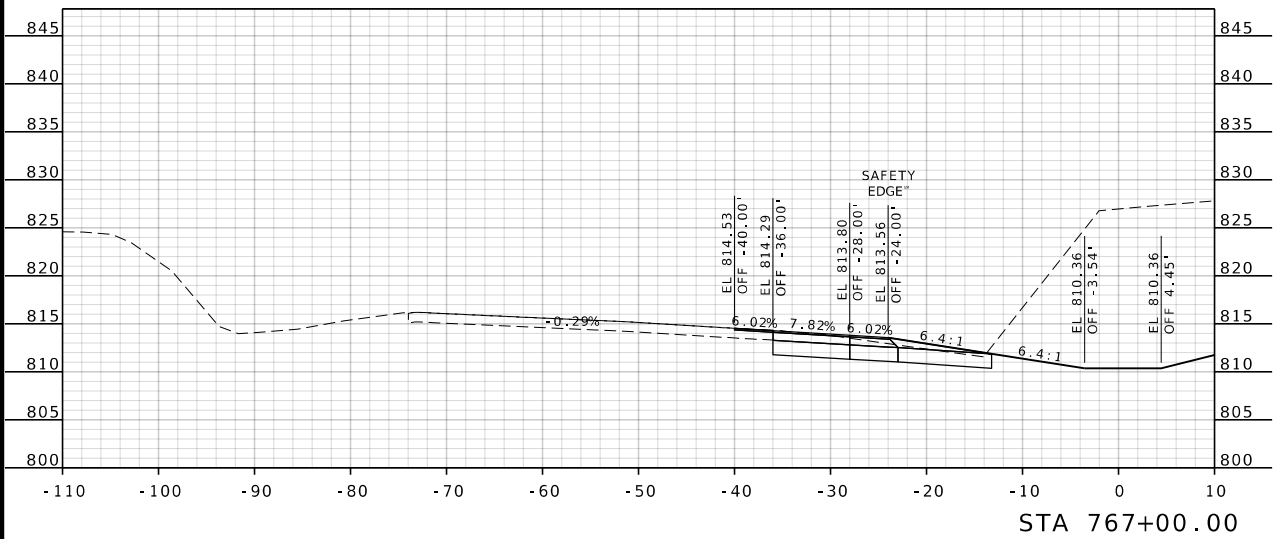

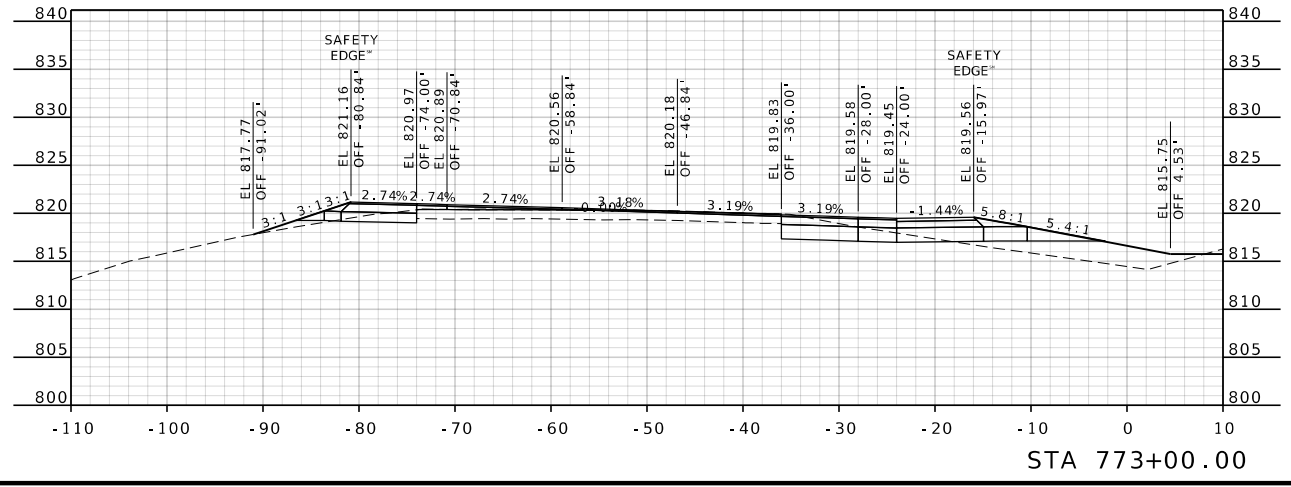
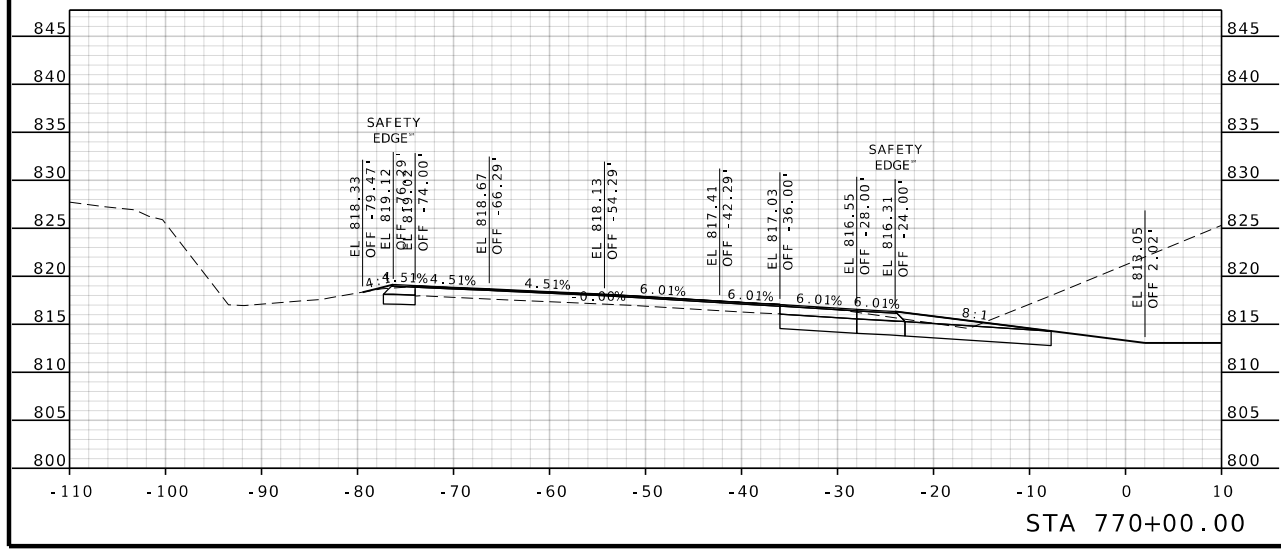
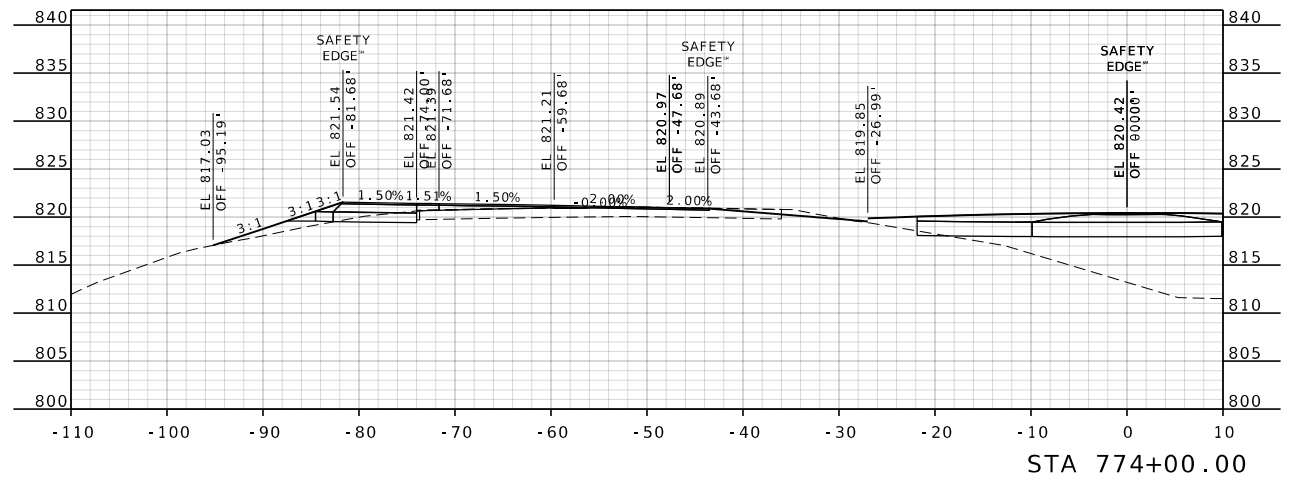
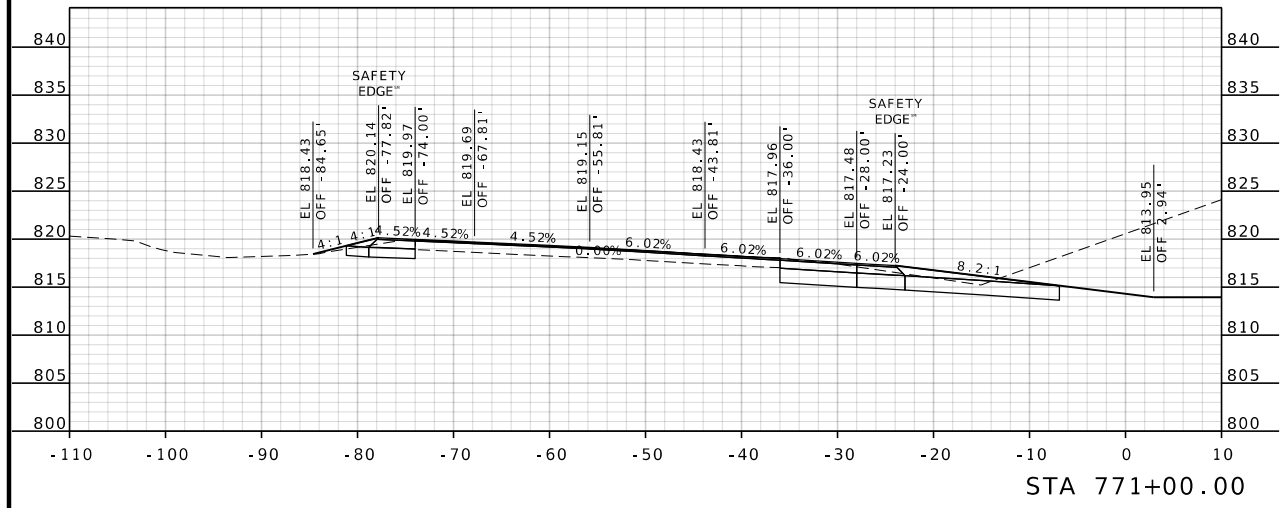
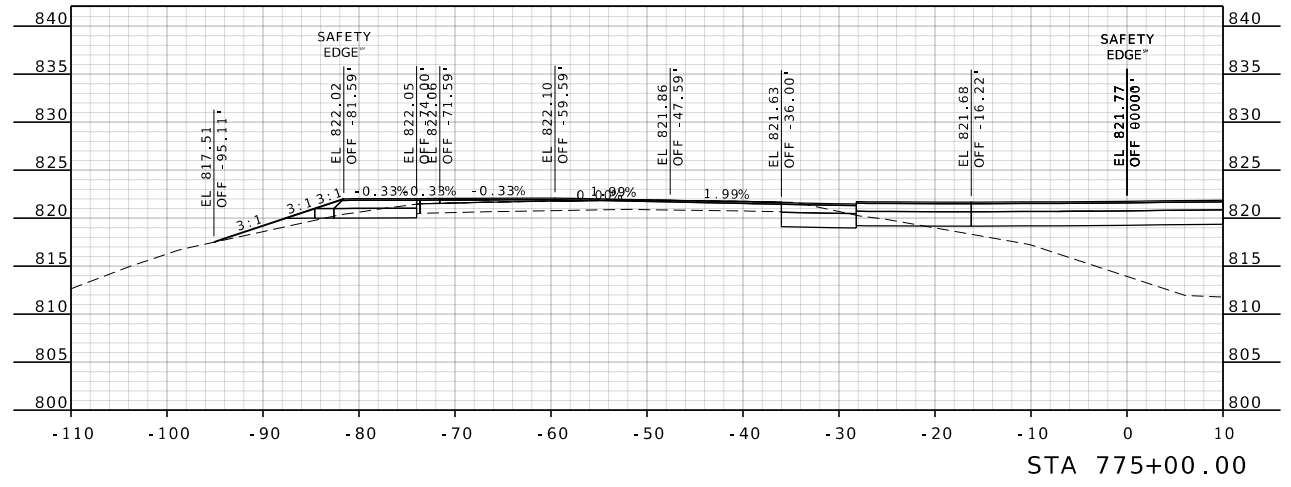
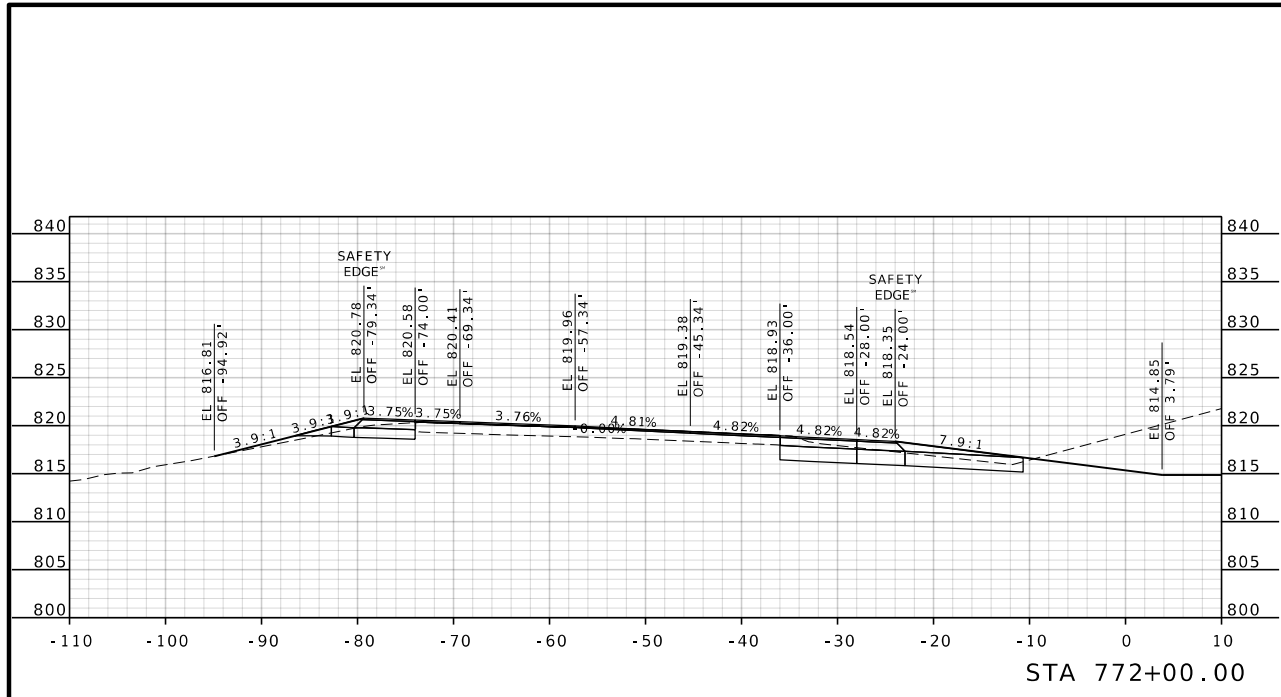

DATE PREPARED
5/2/2025
ROUTE 54 STATE MO
DISTRICT CD SHEET NO. 41
COUNTY COLE
JOB NO. JCD0219
CONTRACT ID.

PROJECT NO.
BRIDGE NO.

DATE	DESCRIPTION

MISSOURI HIGHWAYS AND TRANSPORTATION COMMISSION

 105 WEST CAPITOL
 JEFFERSON CITY, MO 65102
 1-888-ASK-MODOT (1-888-275-6636)

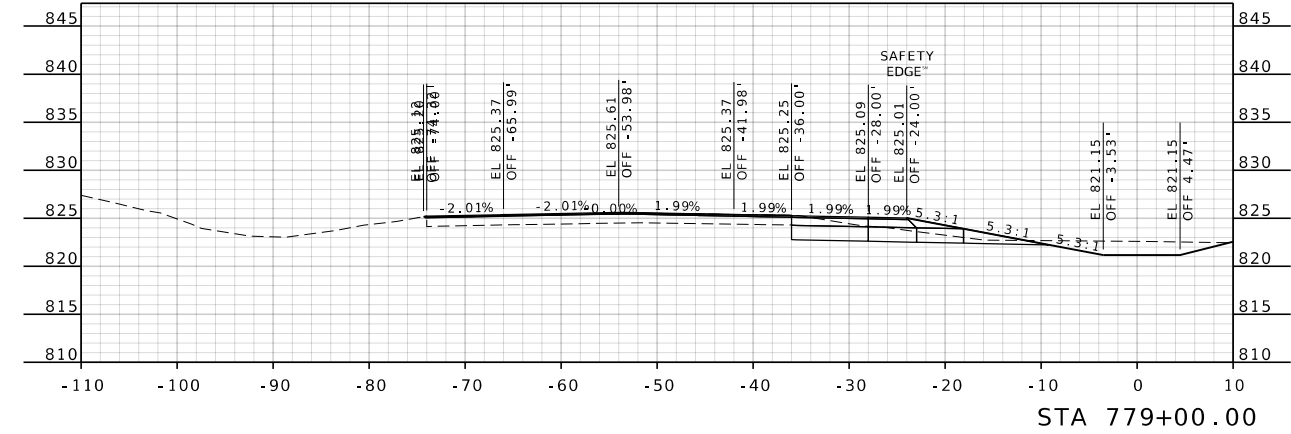
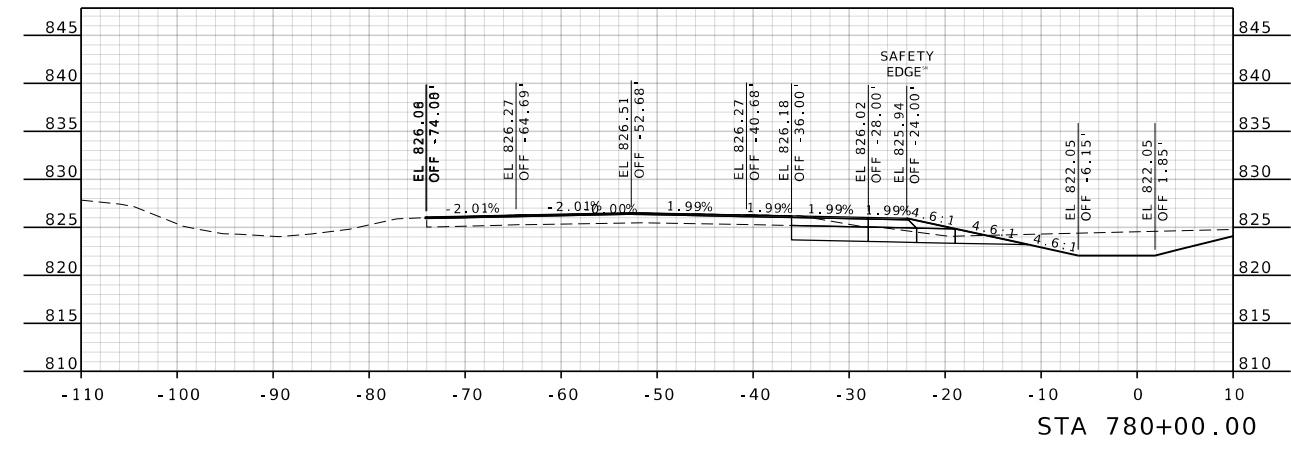
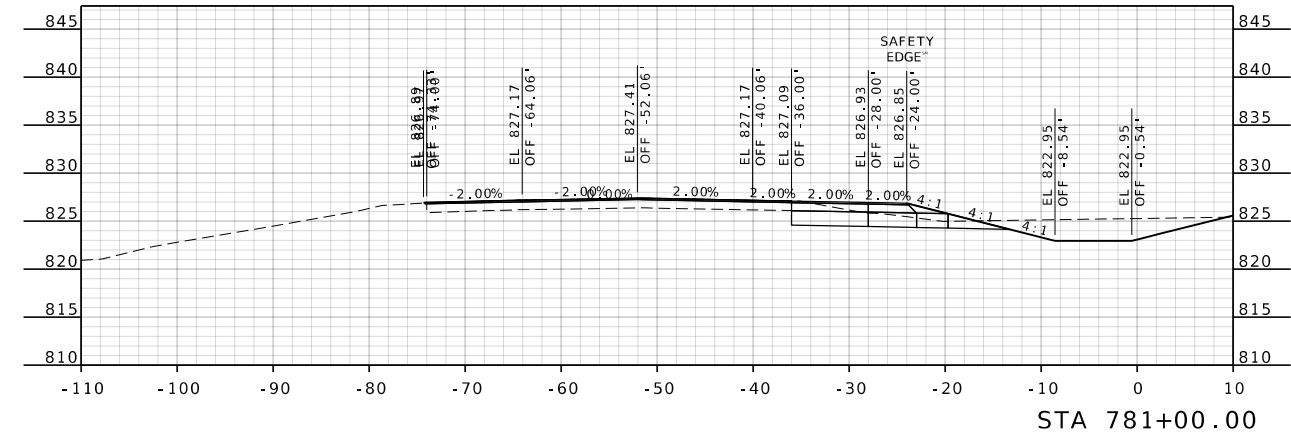
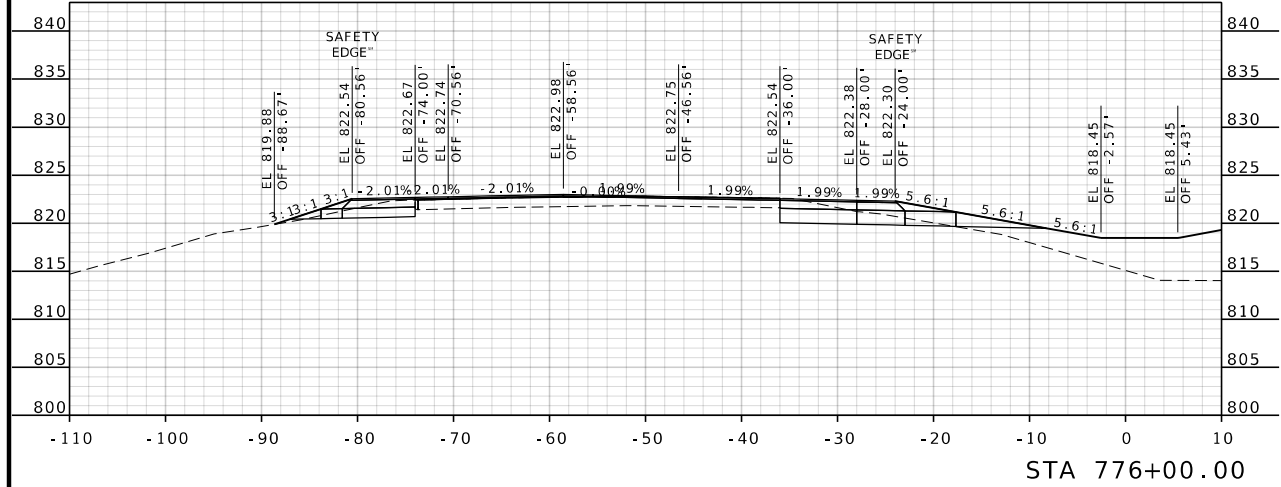
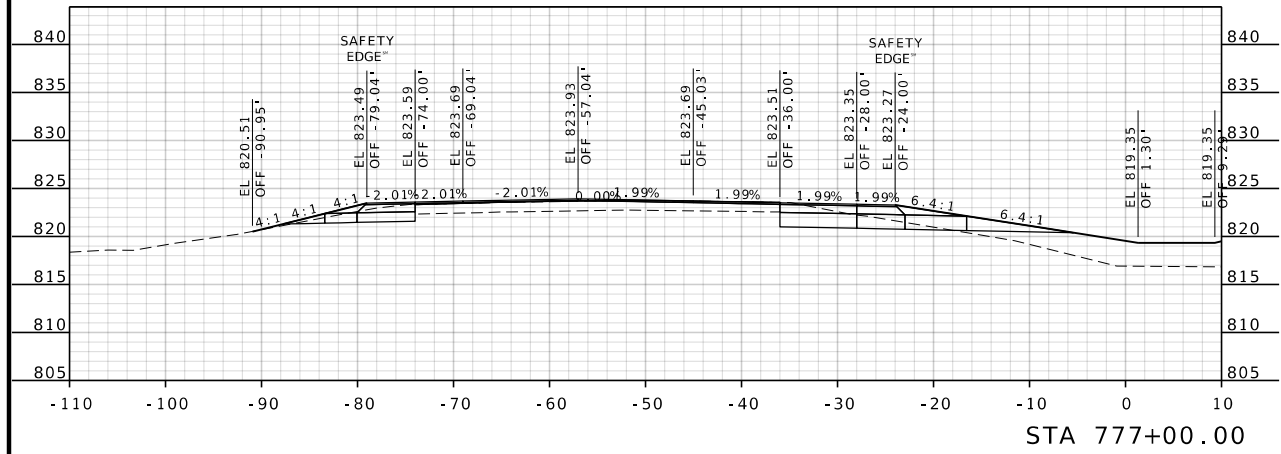
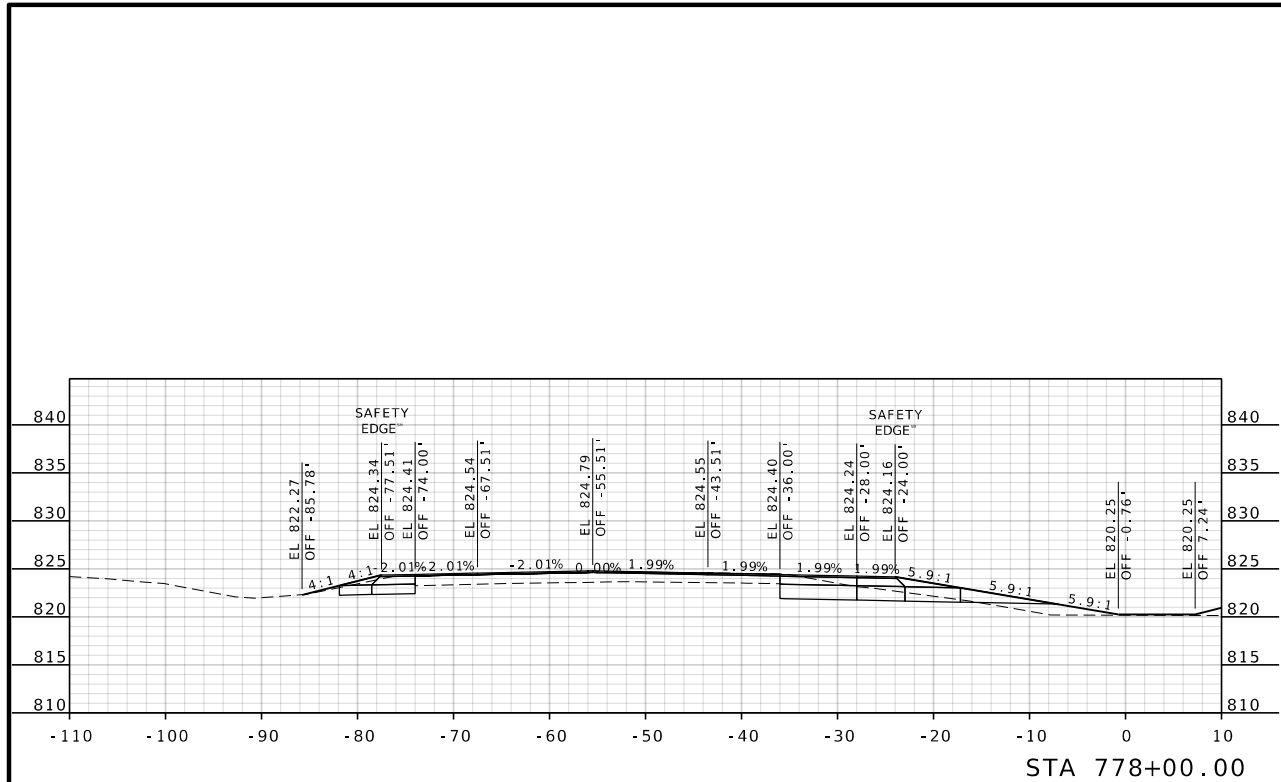
US 54 MEDIAN CL
 FROM NEAR GRAY ROAD
 TO SANDY FORK ROAD
 SHEET 27 OF 33



DATE PREPARED
5/2/2025

ROUTE 54	STATE MO
DISTRICT CD	SHEET NO. 42

COUNTY
COLE

JOB NO.
JCD0219

CONTRACT ID.

PROJECT NO.

BRIDGE NO.

DATE	DESCRIPTION

MISSOURI HIGHWAYS AND TRANSPORTATION COMMISSION



105 WEST CAPITOL
JEFFERSON CITY, MO 65102
1-888-ASK-MODOT (1-888-275-6636)

US 54 MEDIAN CL
FROM NEAR GRAY ROAD
TO SANDY FORK ROAD
SHEET 28 OF 33

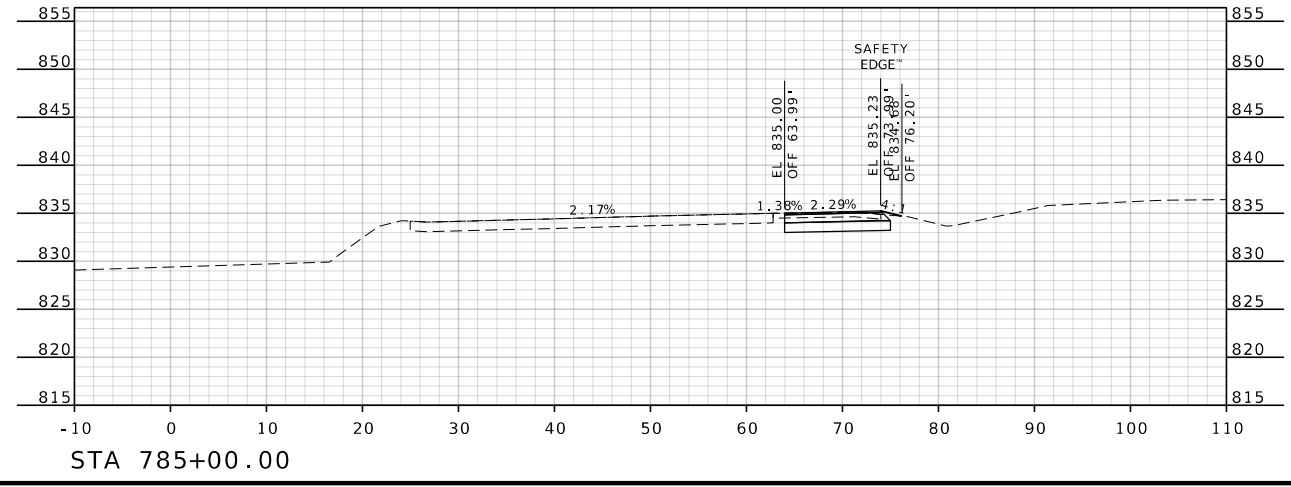
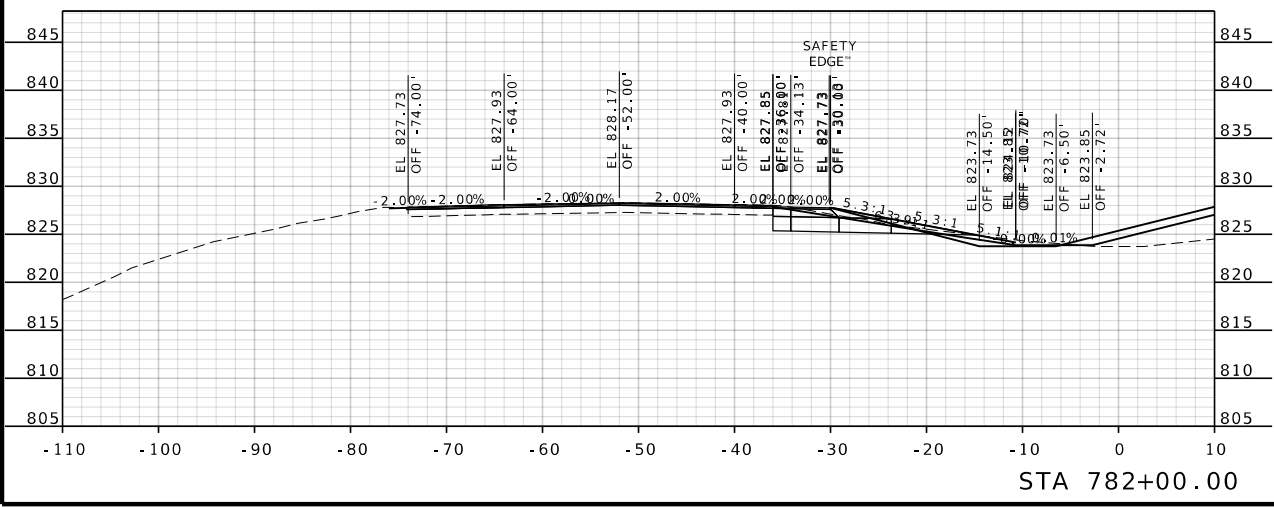
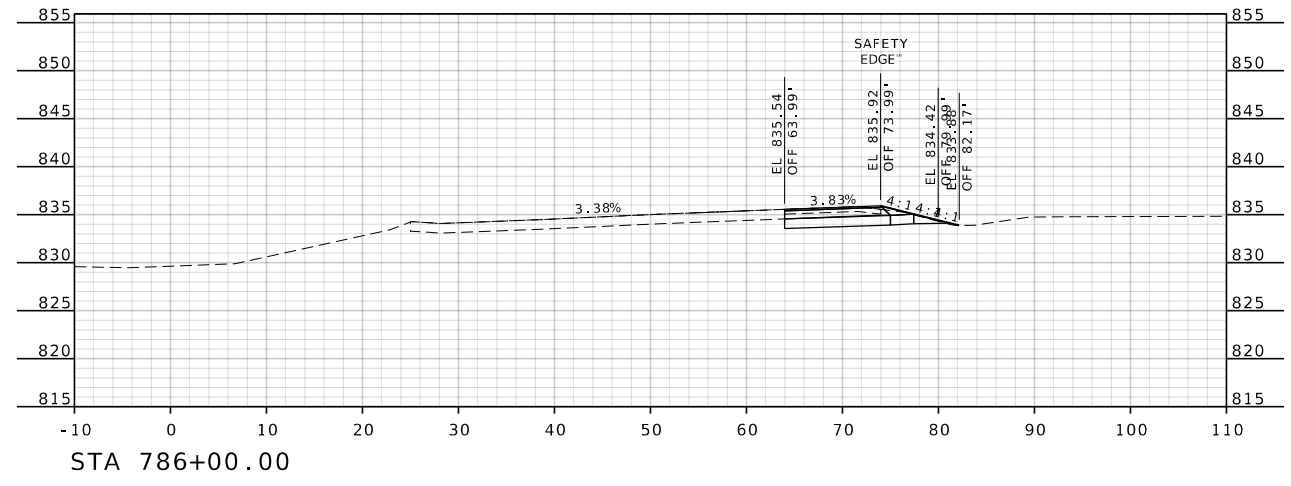
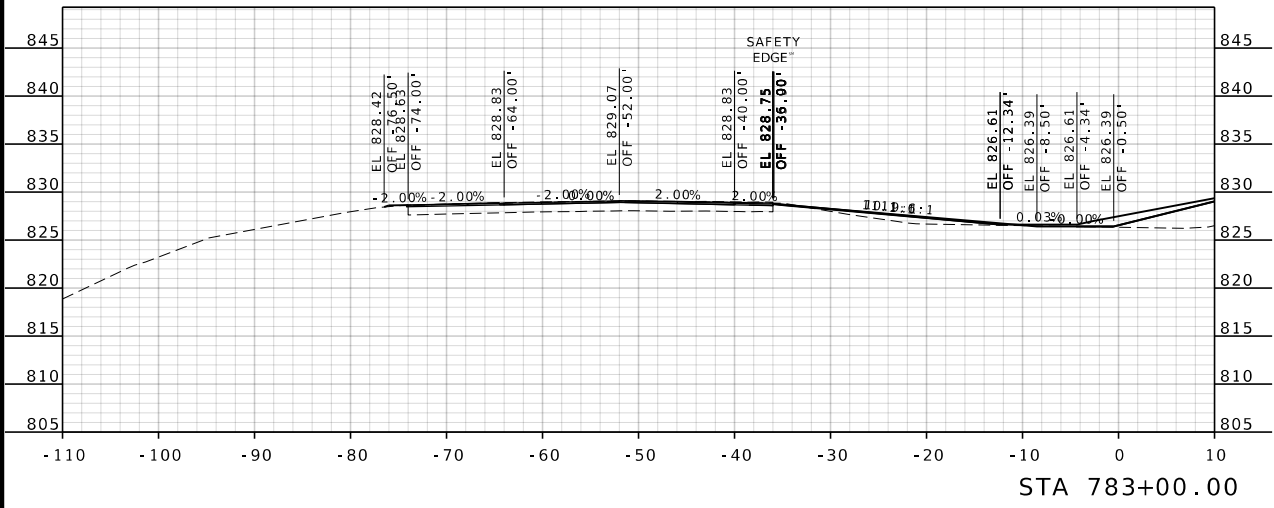
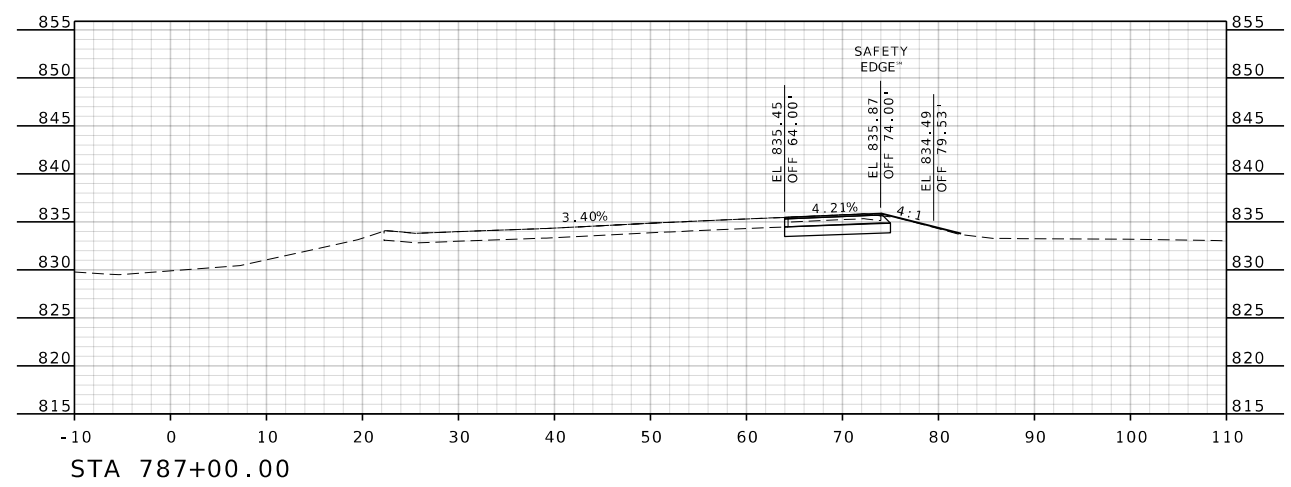
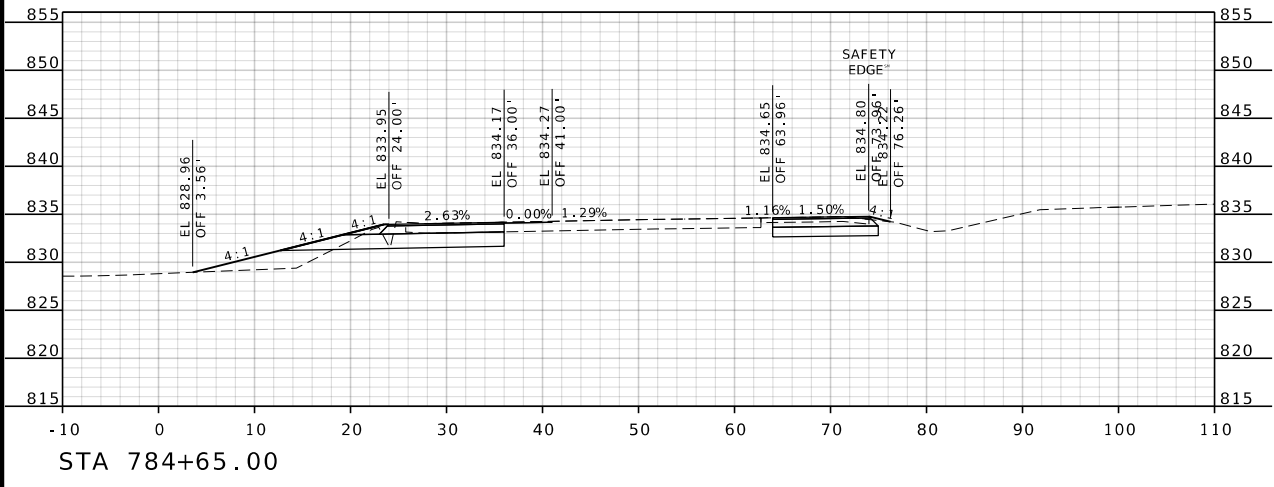

DATE PREPARED
5/2/2025
ROUTE 54 STATE MO
DISTRICT CD SHEET NO. 43

COUNTY
COLE
JOB NO.
JCD0219
CONTRACT ID.

PROJECT NO.
BRIDGE NO.

DATE	DESCRIPTION

MISSOURI HIGHWAYS AND TRANSPORTATION COMMISSION

 105 WEST CAPITOL
 JEFFERSON CITY, MO 65102
 1-888-ASK-MODOT (1-888-275-6636)

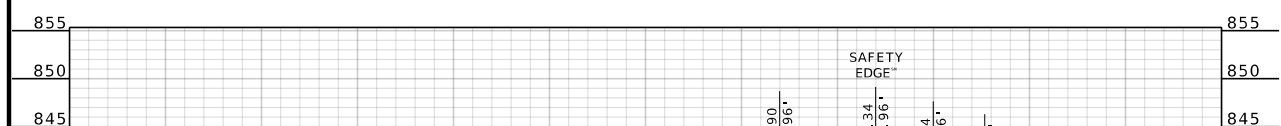
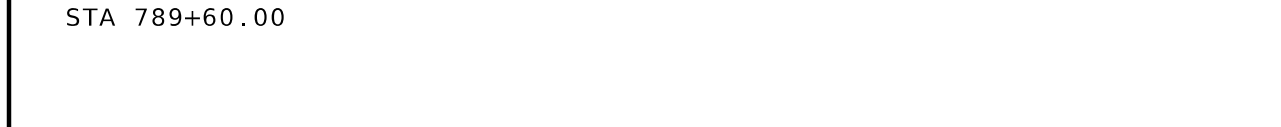
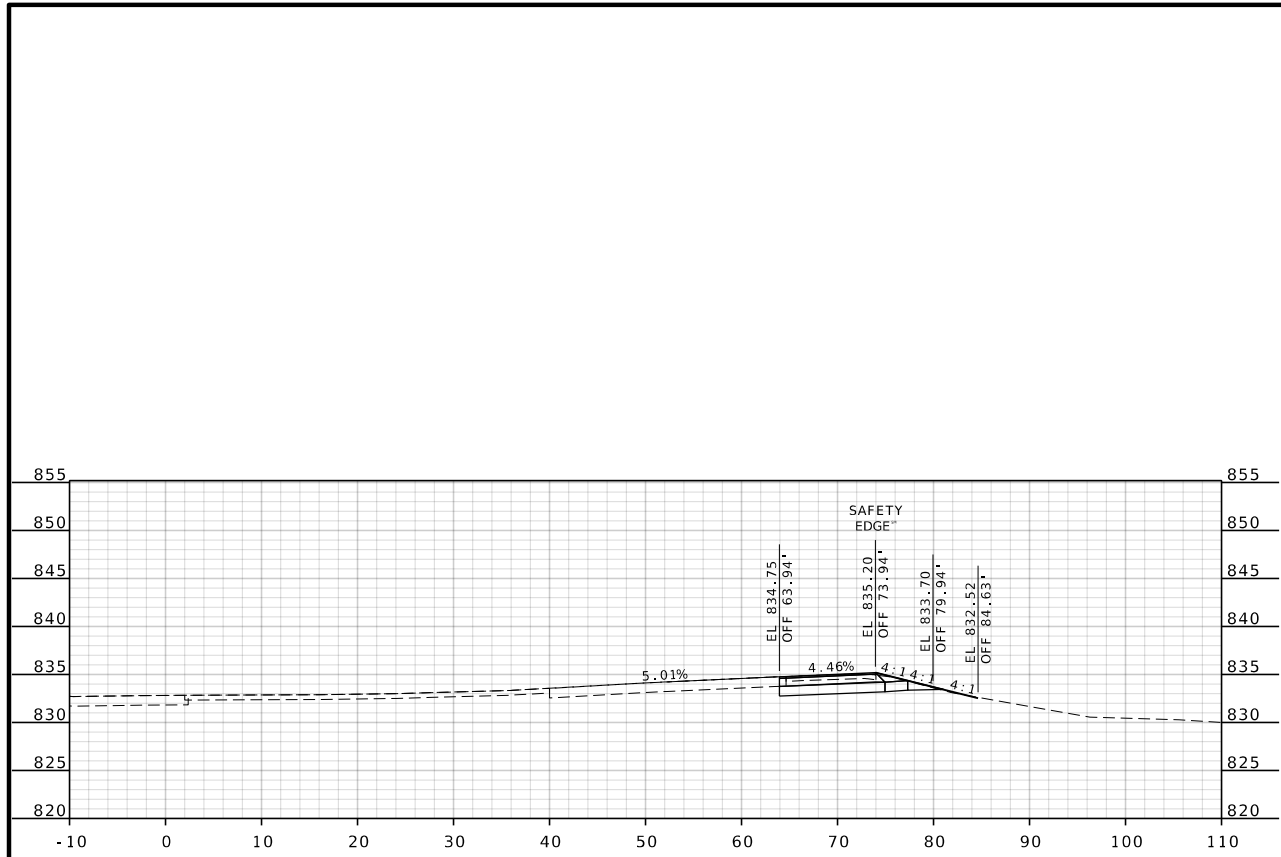
US 54 MEDIAN CL
 FROM NEAR GRAY ROAD
 TO SANDY FORK ROAD
 SHEET 29 OF 33



DATE PREPARED

5/2/2025

ROUTE STATE

54 MO

DISTRICT SHEET NO.

CD 44

COUNTY

COLE

JOB NO.

JCD0219

CONTRACT ID.

PROJECT NO.

BRIDGE NO.

DATE	DESCRIPTION

MISSOURI HIGHWAYS AND TRANSPORTATION COMMISSION



105 WEST CAPITOL
JEFFERSON CITY, MO 65102
1-888-ASK-MODOT (1-888-275-6636)

US 54 MEDIAN CL
FROM NEAR GRAY ROAD
TO SANDY FORK ROAD
SHEET 30 OF 33

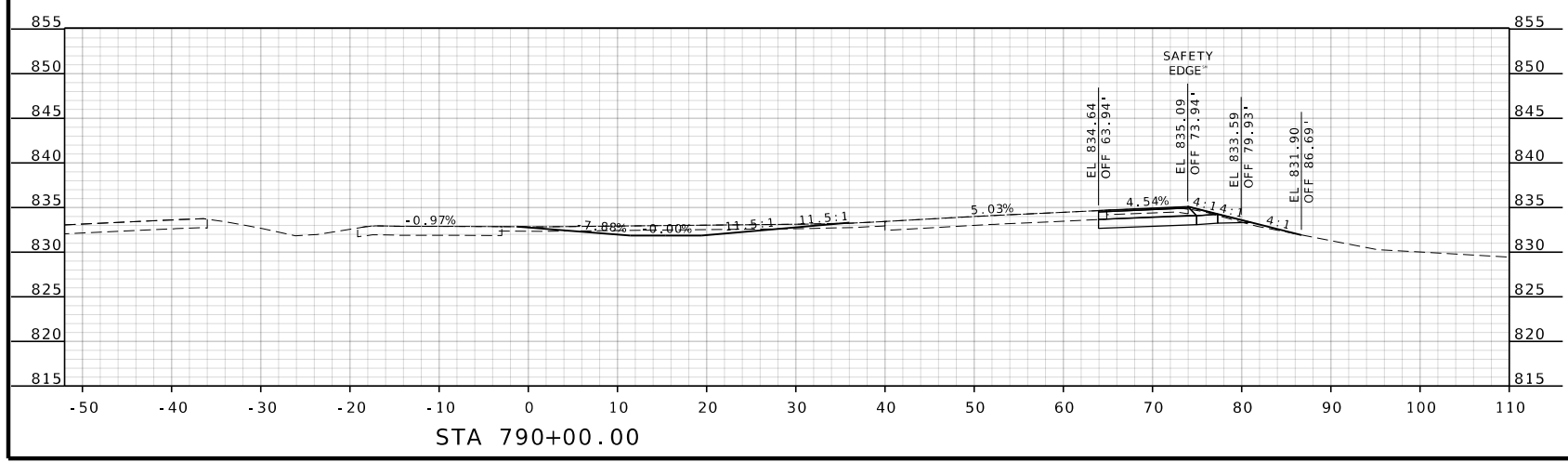
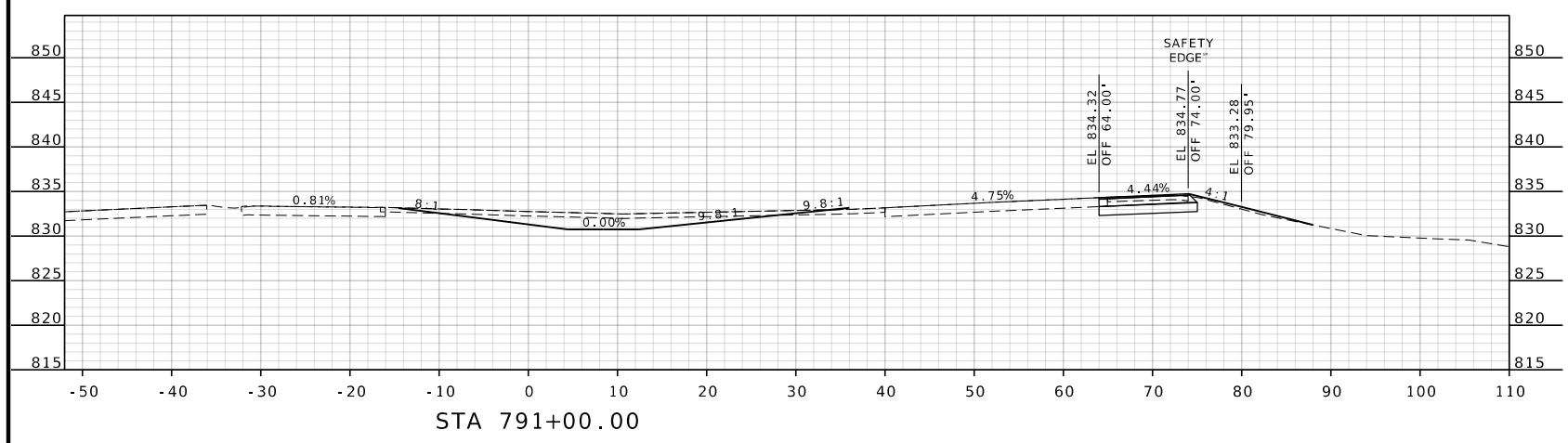
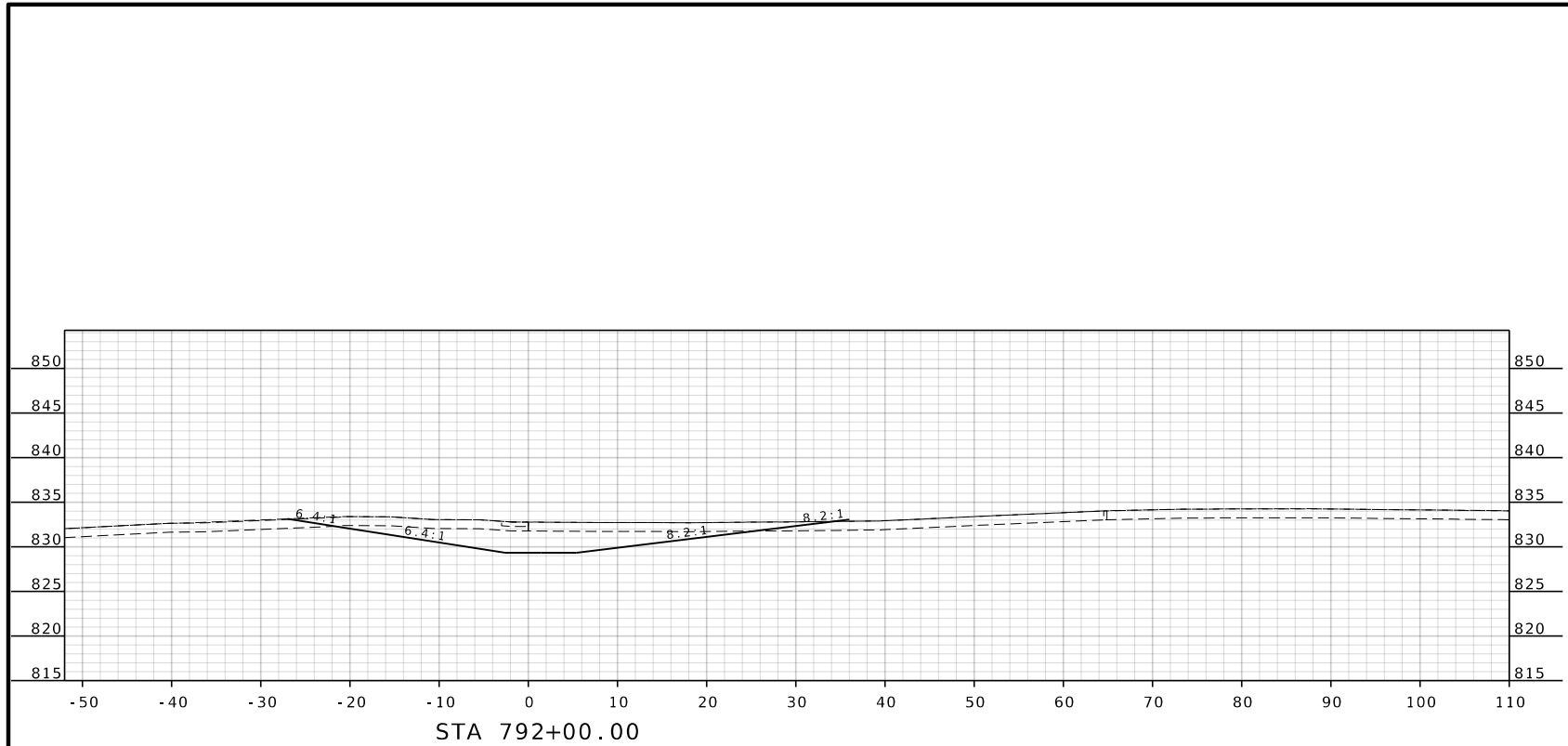

DATE PREPARED 5/2/2025	
ROUTE 54	STATE MO
DISTRICT CD	SHEET NO. 45
COUNTY COLE	
JOB NO. JCD0219	
CONTRACT ID.	
PROJECT NO.	
BRIDGE NO.	

DATE	DESCRIPTION

MISSOURI HIGHWAYS AND TRANSPORTATION COMMISSION



105 WEST CAPITOL
JEFFERSON CITY, MO 65102
1-888-ASK-MODOT (1-888-275-6636)

US 54 MEDIAN ϵ
FROM NEAR GRAY ROAD
TO SANDY FORK ROAD
SHEET 31 OF 33

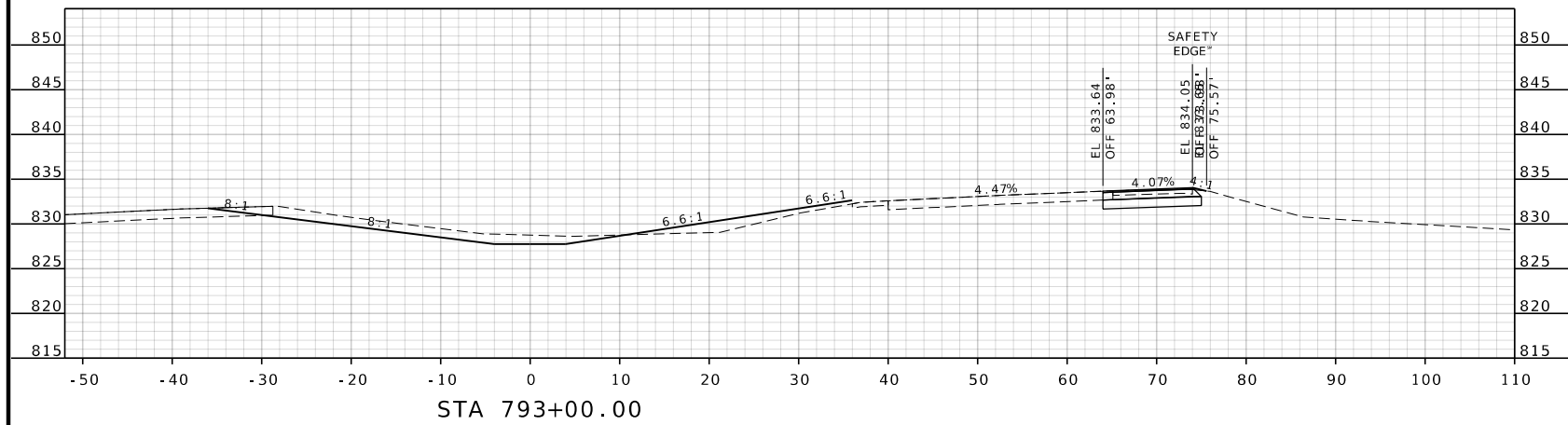
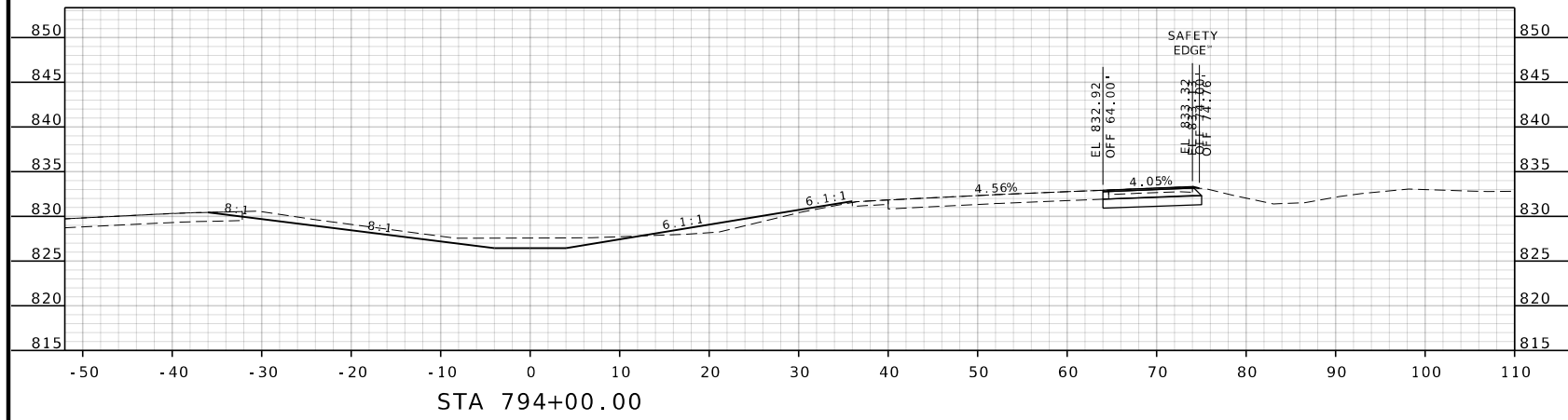
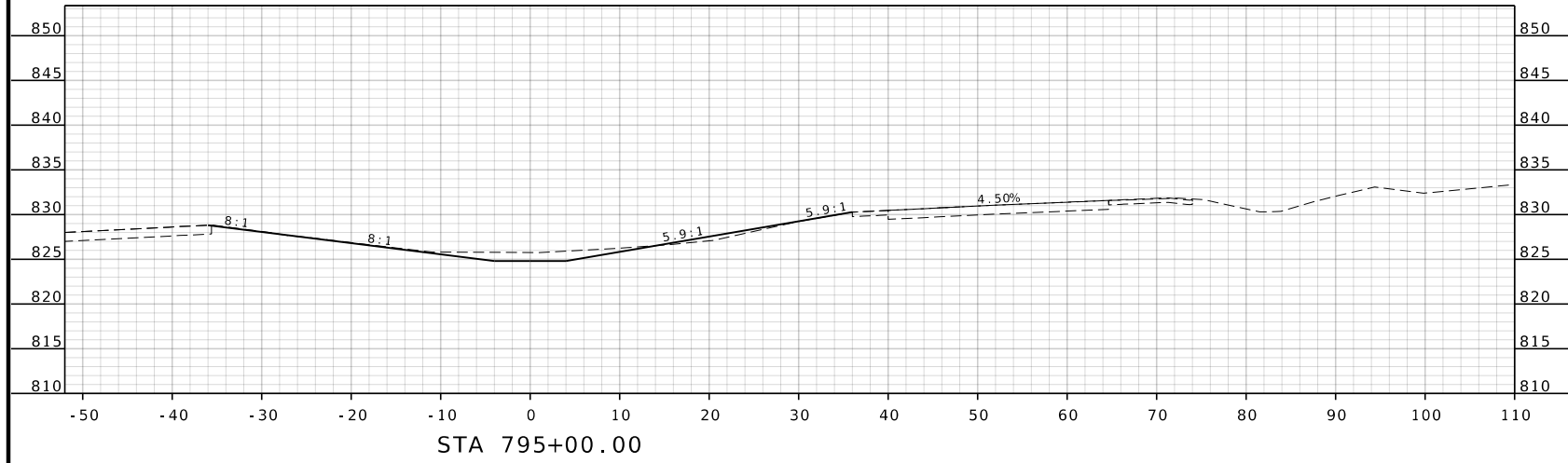

DATE PREPARED
5/2/2025

ROUTE 54 STATE MO

DISTRICT CD SHEET NO. 46

COUNTY COLE

JOB NO. JCD0219

CONTRACT ID.

PROJECT NO.

BRIDGE NO.

DATE	DESCRIPTION

MISSOURI HIGHWAYS AND TRANSPORTATION COMMISSION



105 WEST CAPITOL
JEFFERSON CITY, MO 65102
1-888-ASK-MODOT (1-888-275-6636)

US 54 MEDIAN CL
FROM NEAR GRAY ROAD
TO SANDY FORK ROAD
SHEET 32 OF 33

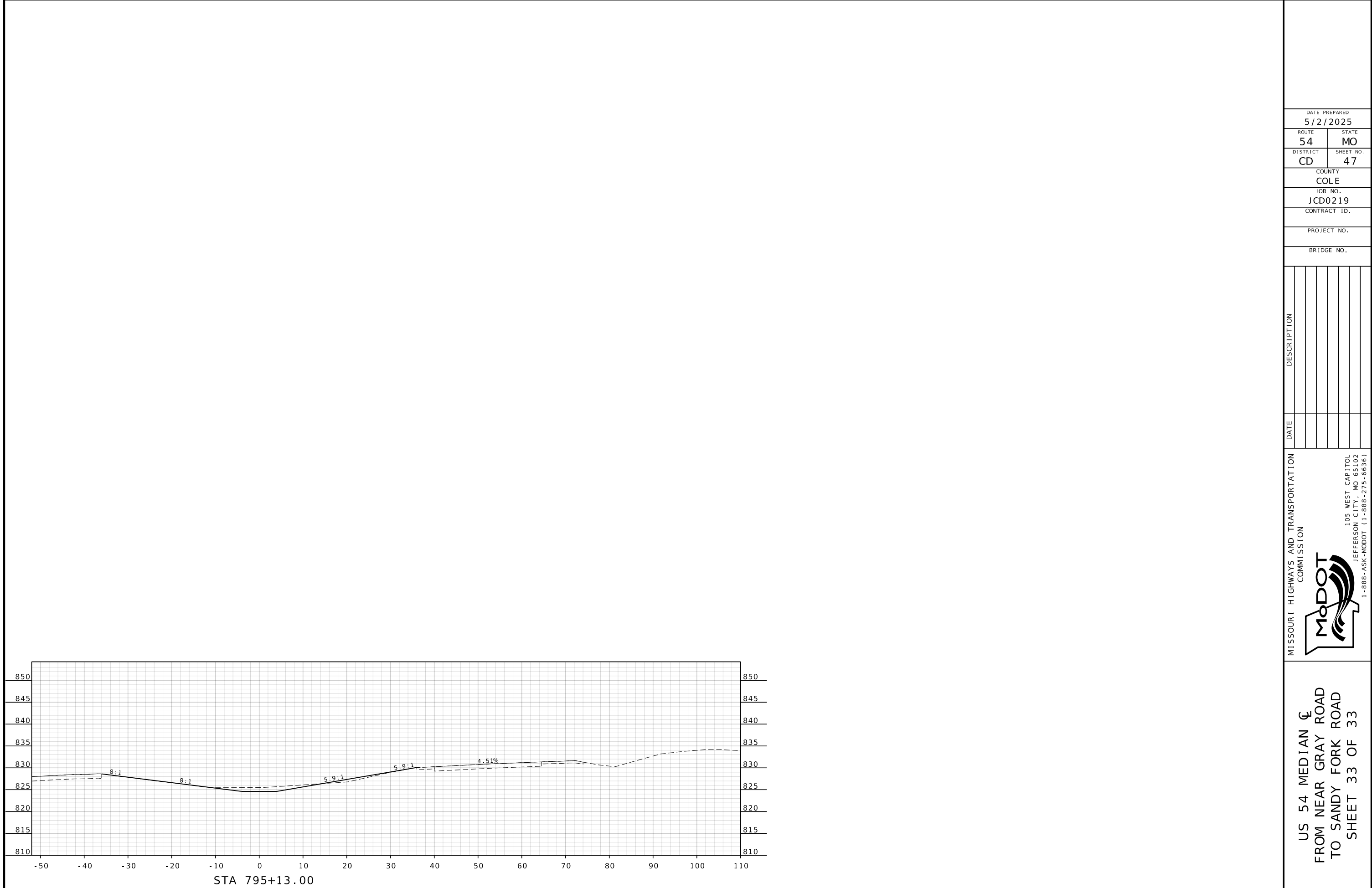

STA 795+13.00

DATE PREPARED	
5/2/2025	
ROUTE	STATE
54	MO
DISTRICT	SHEET NO.
CD	47
COUNTY	
COLE	
JOB NO.	
JCD0219	
CONTRACT ID.	
PROJECT NO.	
BRIDGE NO.	

DATE	DESCRIPTION

MISSOURI HIGHWAYS AND TRANSPORTATION COMMISSION



105 WEST CAPITOL
JEFFERSON CITY, MO 65102
1-888-ASK-MODOT (1-888-273-6636)

US 54 MEDIAN ϵ
FROM NEAR GRAY ROAD
TO SANDY FORK ROAD
SHEET 33 OF 33

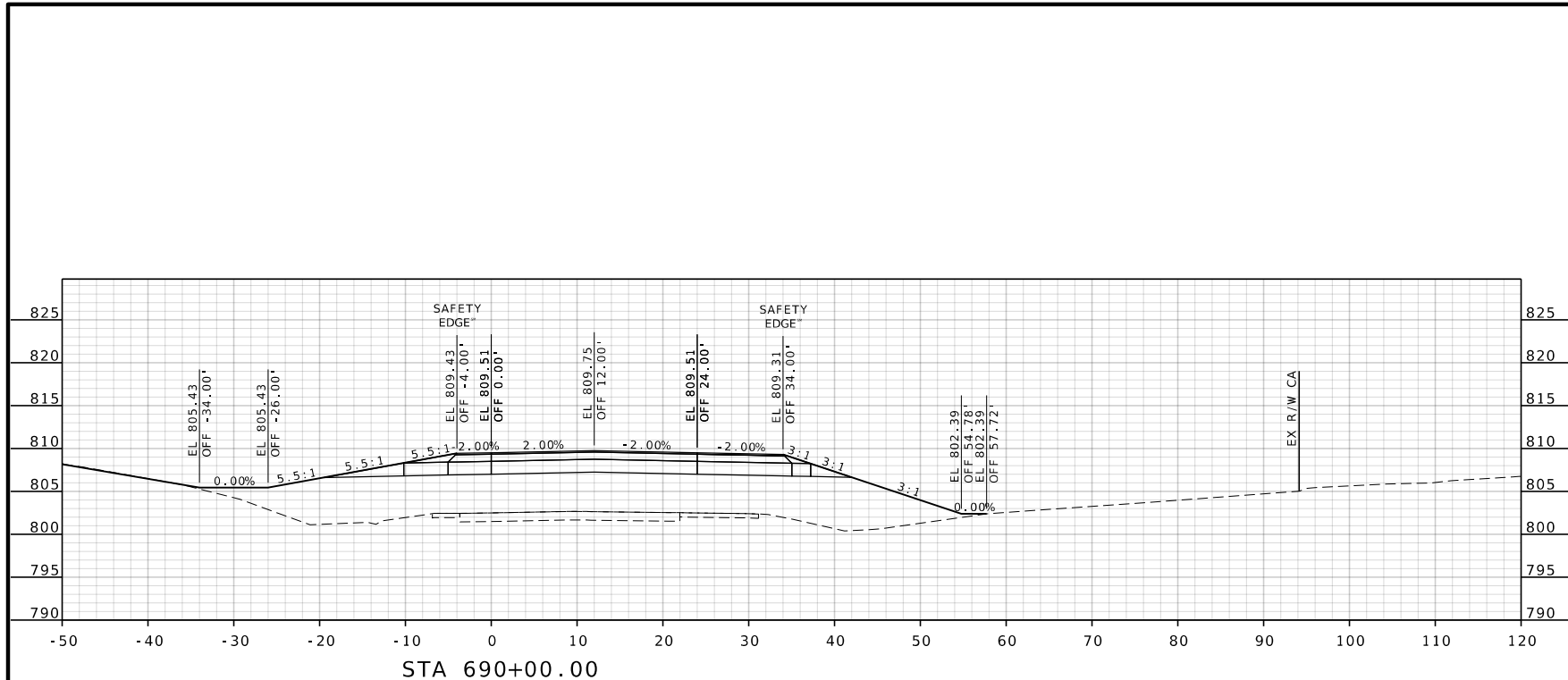

STA 690+00.00

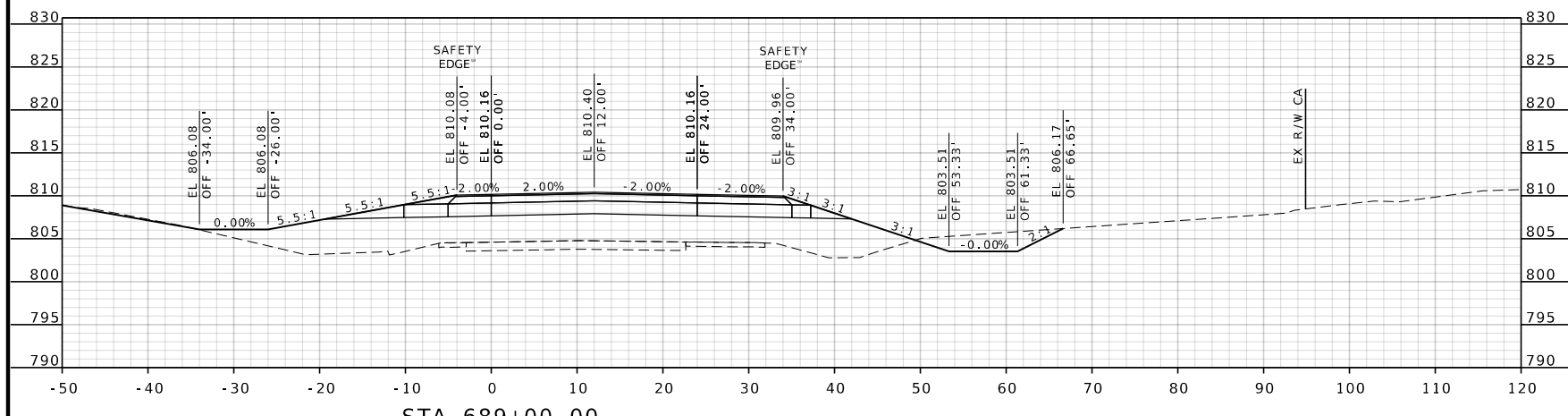

STA 689+00.00

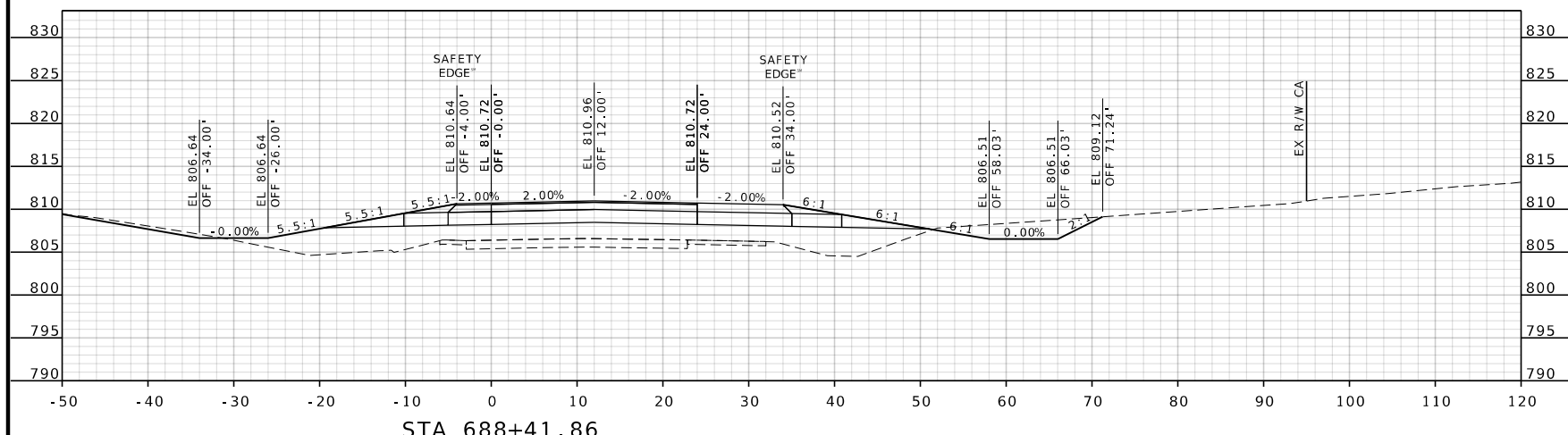

STA 688+41.86

DATE PREPARED 5/6/2025	
ROUTE 54	STATE MO
DISTRICT CD	SHEET NO. 48
COUNTY COLE	
JOB NO. JCD0219	
CONTRACT ID.	
PROJECT NO.	
BRIDGE NO.	

DATE	DESCRIPTION

MISSOURI HIGHWAYS AND TRANSPORTATION COMMISSION



105 WEST CAPITOL
JEFFERSON CITY, MO 65102
1-888-ASK-MODOT (1-888-275-6636)

US 54 CONSTRUCTION B
FROM NEAR GRAY ROAD
TO OLD BASS/BROWN ROAD
SHEET 1 OF 7

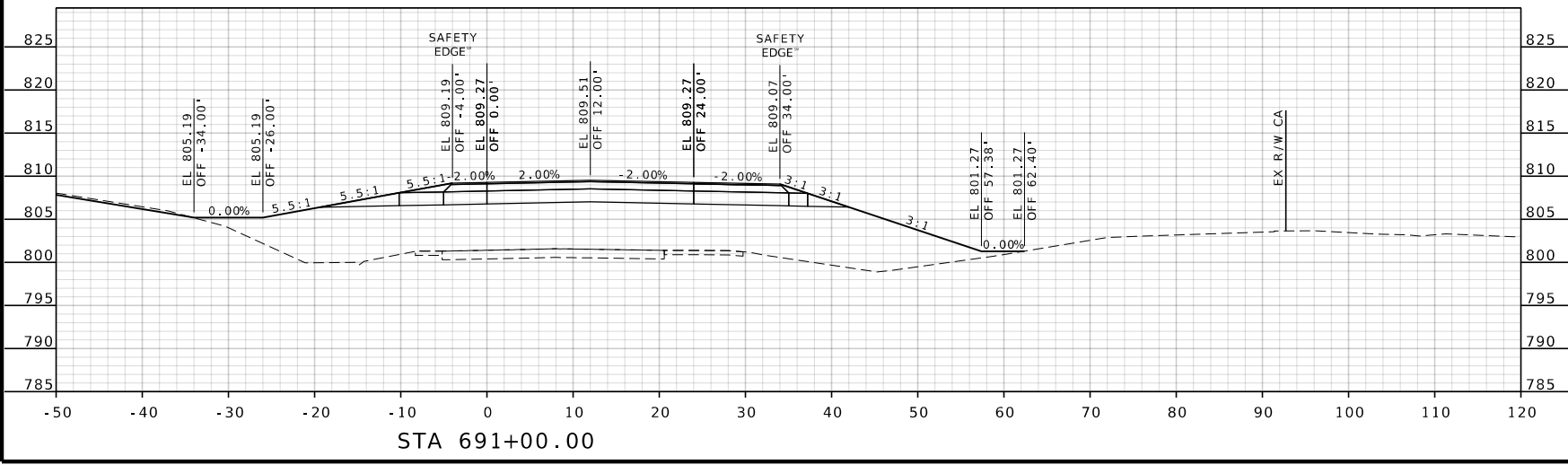
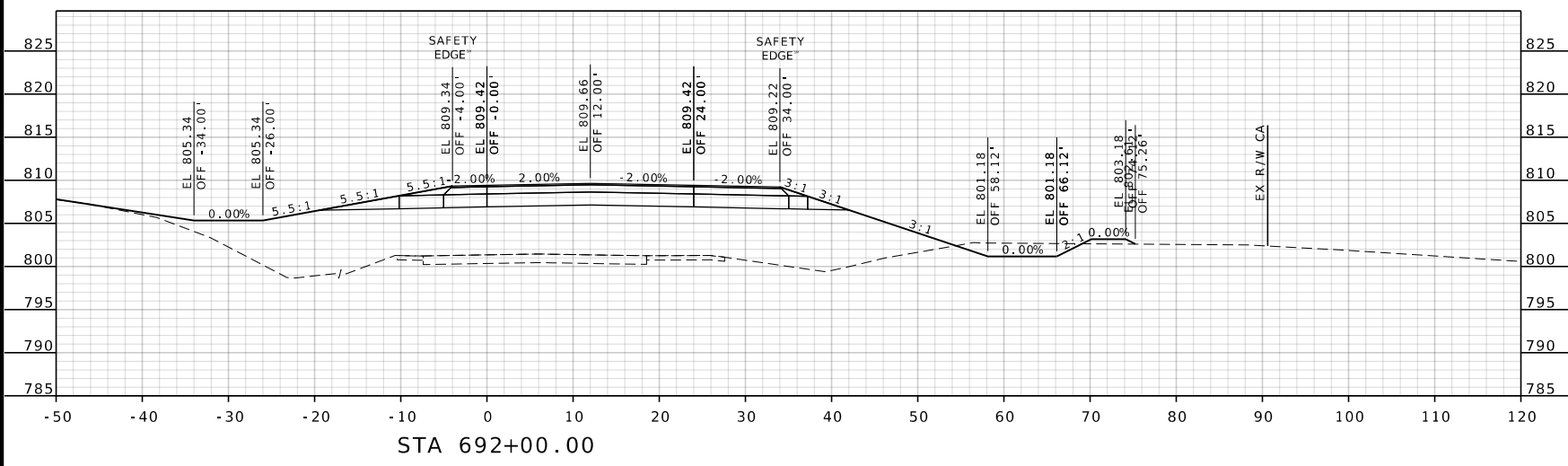
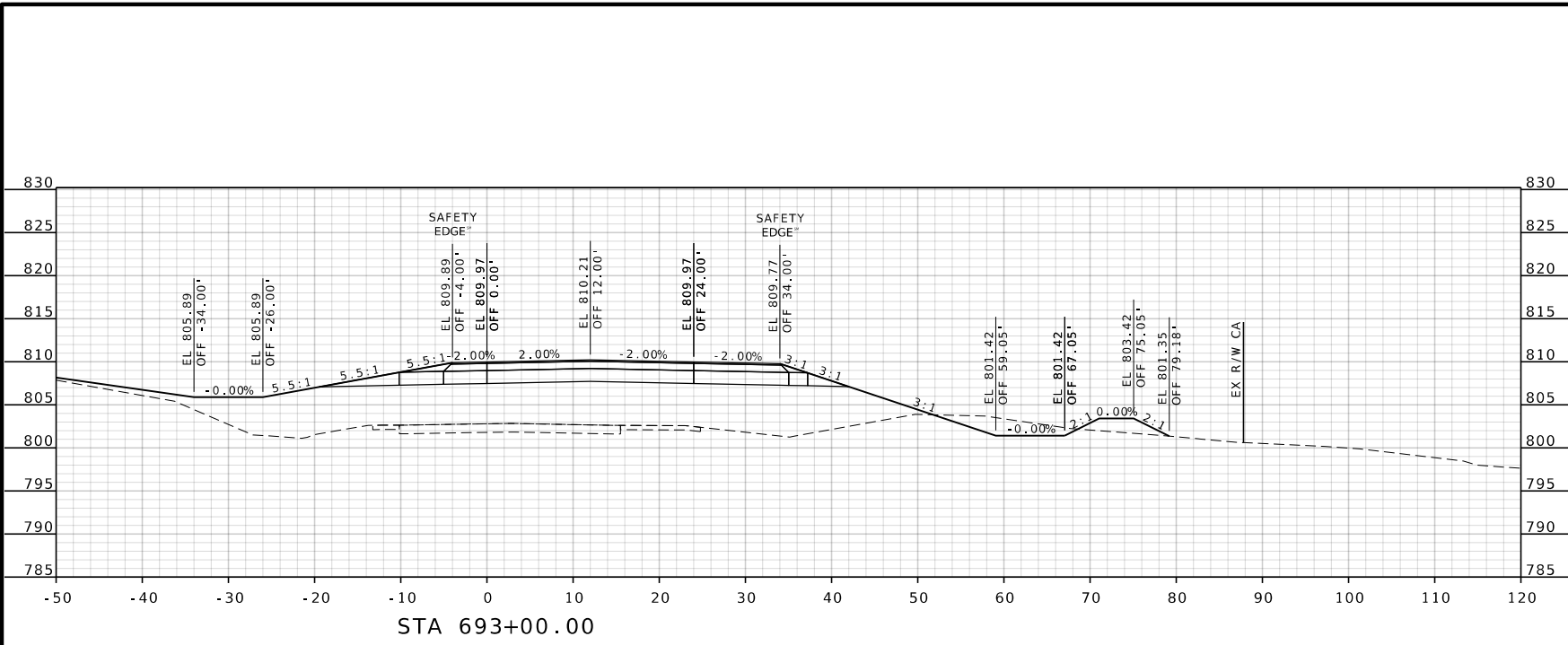

DATE PREPARED		5/6/2025	
ROUTE	STATE	54	MO
DISTRICT	SHEET NO.	CD	49
COUNTY			
COLE			
JOB NO.			
JCD0219			
CONTRACT ID.			
PROJECT NO.			
BRIDGE NO.			

DATE	DESCRIPTION

MISSOURI HIGHWAYS AND TRANSPORTATION COMMISSION



105 WEST CAPITOL
JEFFERSON CITY, MO 65102
1-888-ASK-MODOT (1-888-275-6636)

US 54 CONSTRUCTION B
FROM NEAR GRAY ROAD
TO OLD BASS/BROWN ROAD
SHEET 2 OF 7

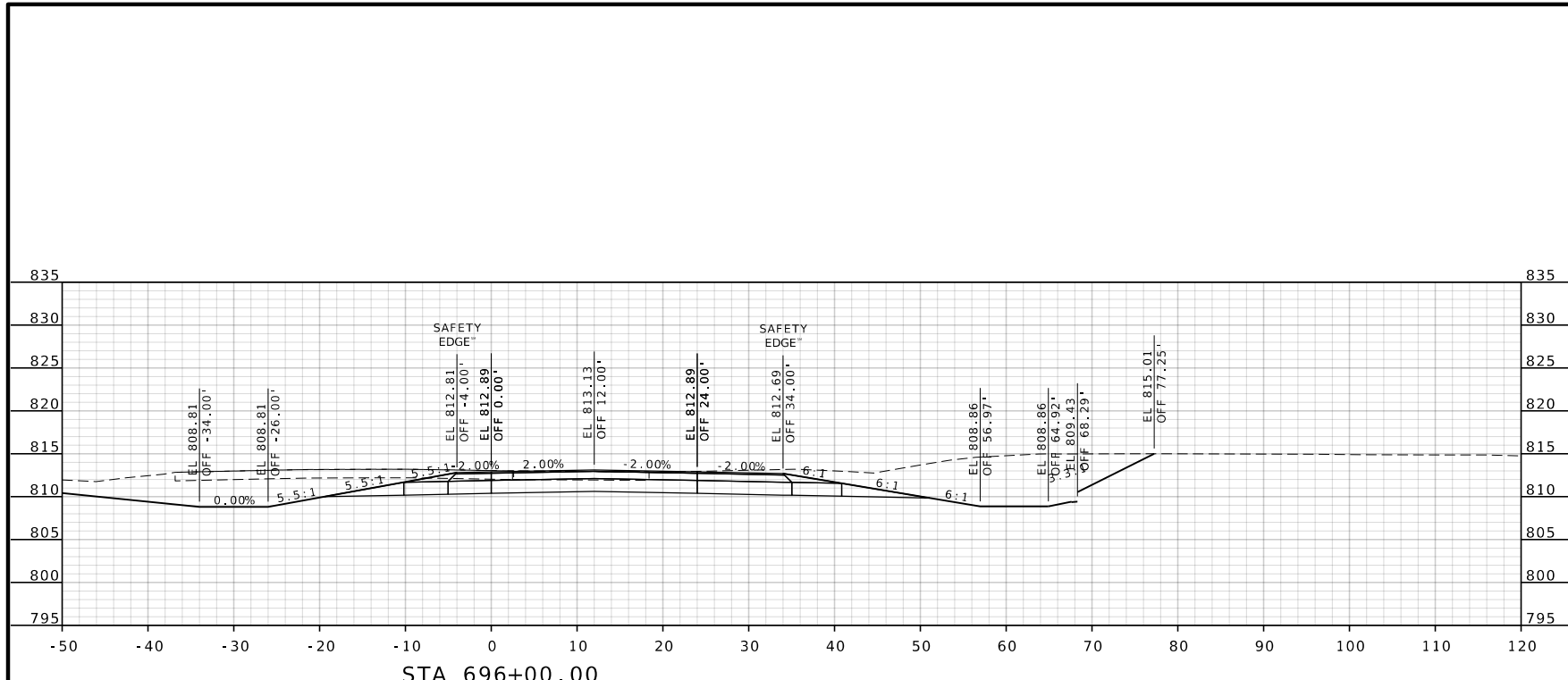

STA 696+00.00

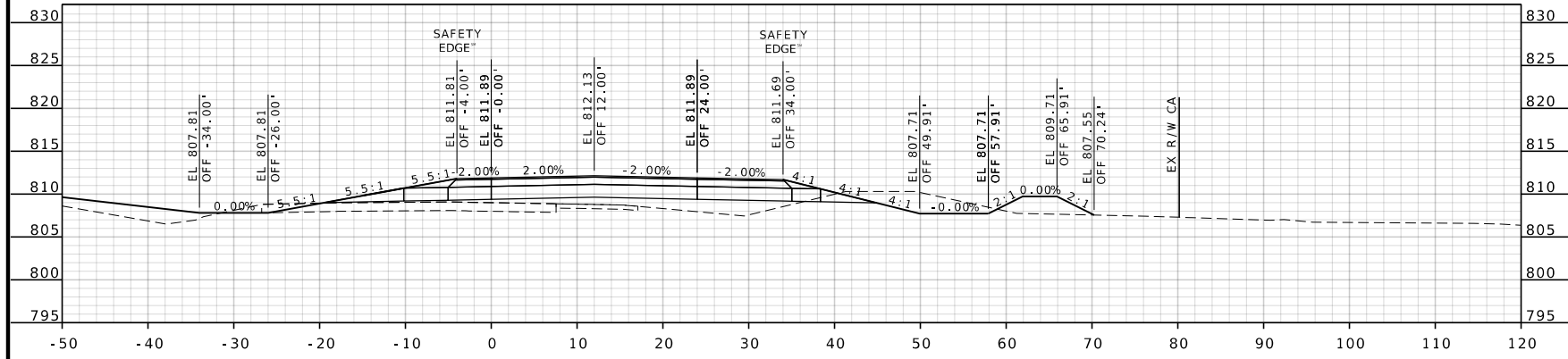

STA 695+00.00

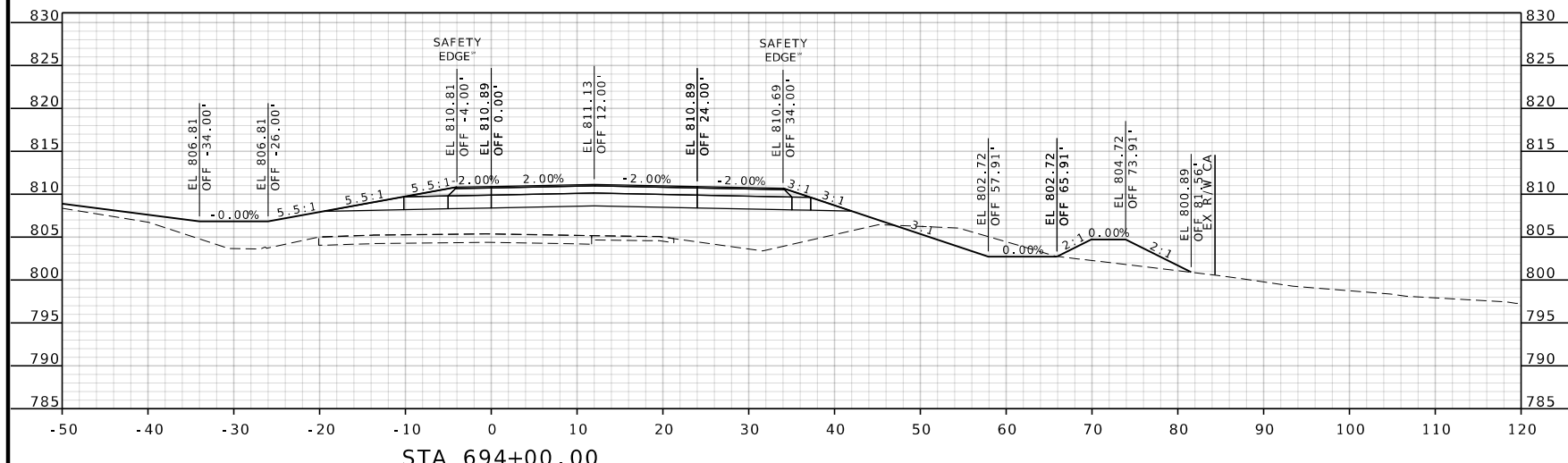

STA 694+00.00

DATE PREPARED 5/6/2025	
ROUTE 54	STATE MO
DISTRICT CD	SHEET NO. 50
COUNTY COLE	
JOB NO. JCD0219	
CONTRACT ID.	
PROJECT NO.	
BRIDGE NO.	

DATE	DESCRIPTION

MISSOURI HIGHWAYS AND TRANSPORTATION COMMISSION



105 WEST CAPITOL
JEFFERSON CITY, MO 65102
1-888-ASK-MODOT (1-888-275-6636)

US 54 CONSTRUCTION B
FROM NEAR GRAY ROAD
TO OLD BASS/BROWN ROAD
SHEET 3 OF 7

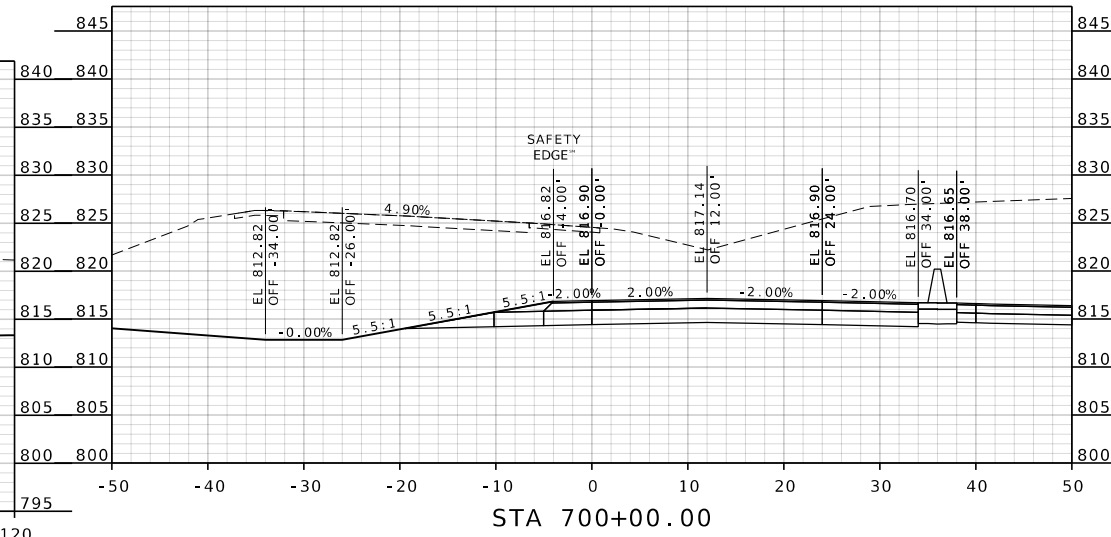
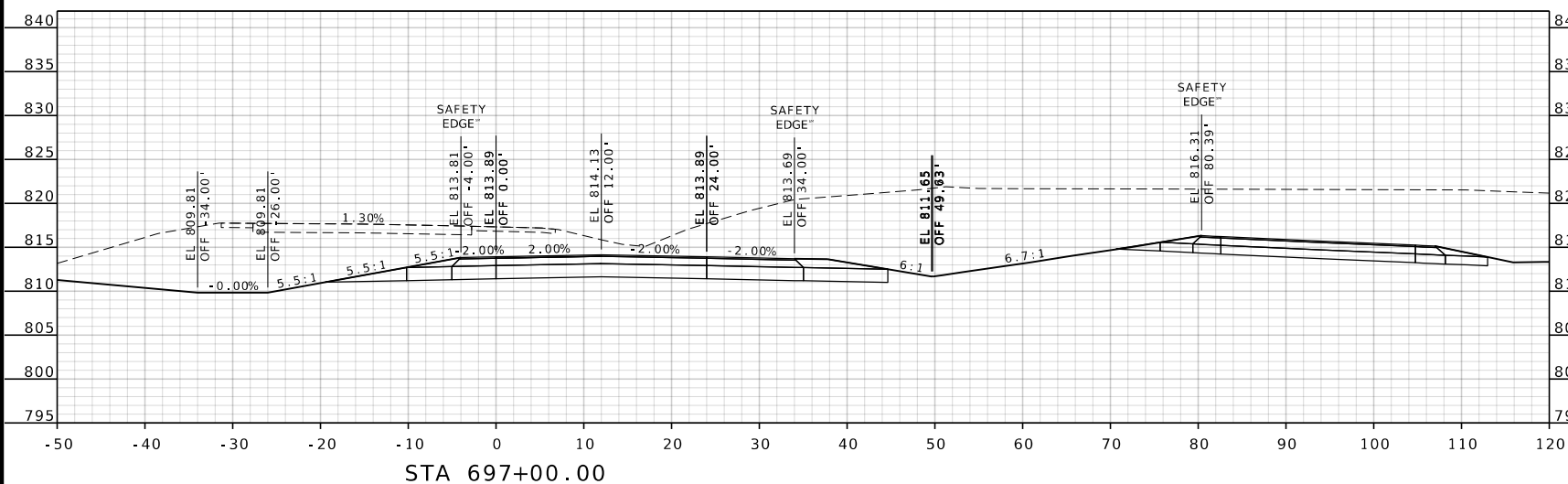
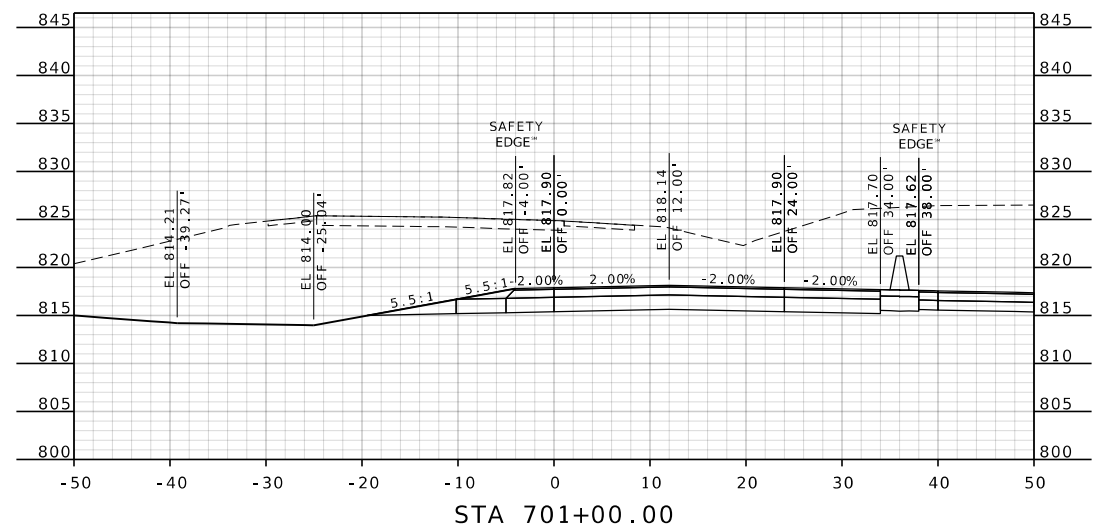
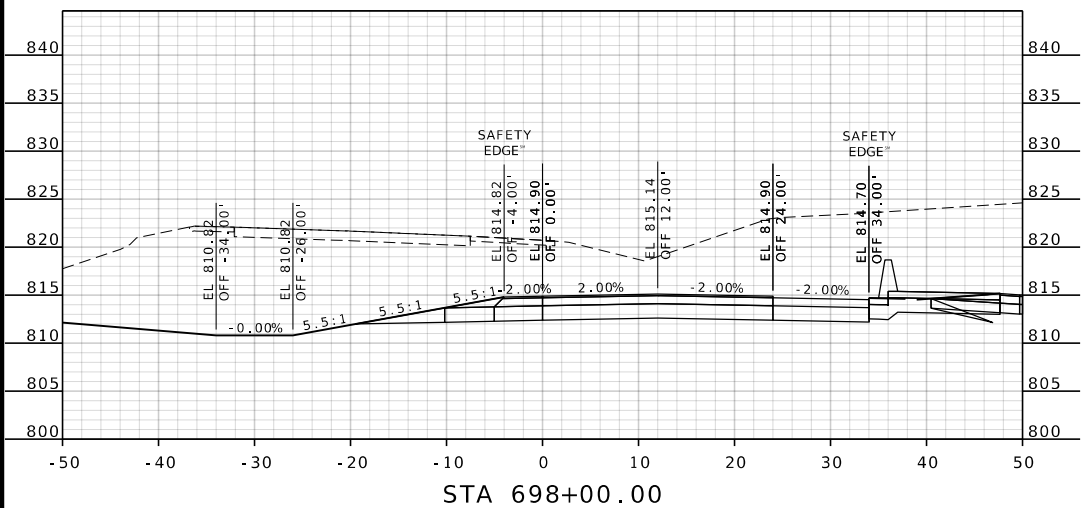
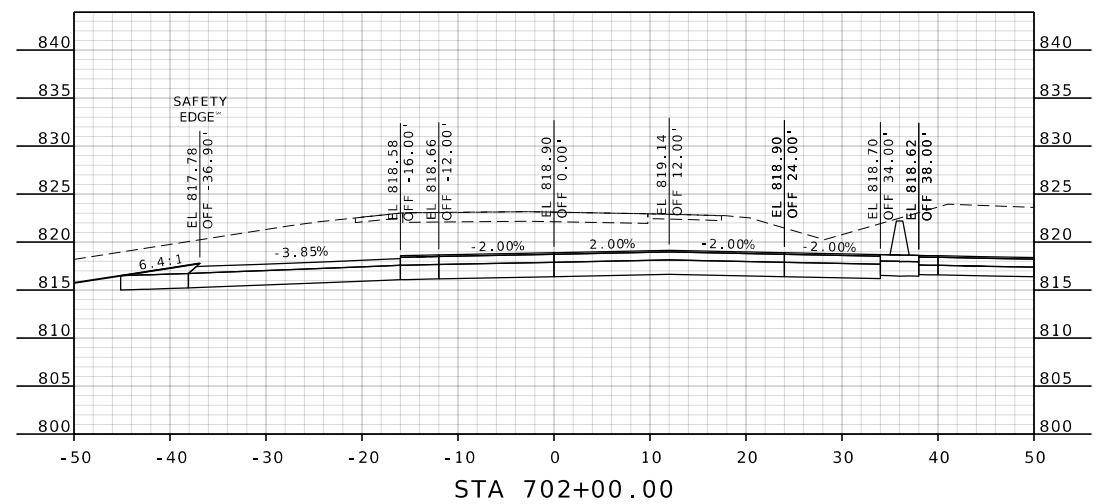
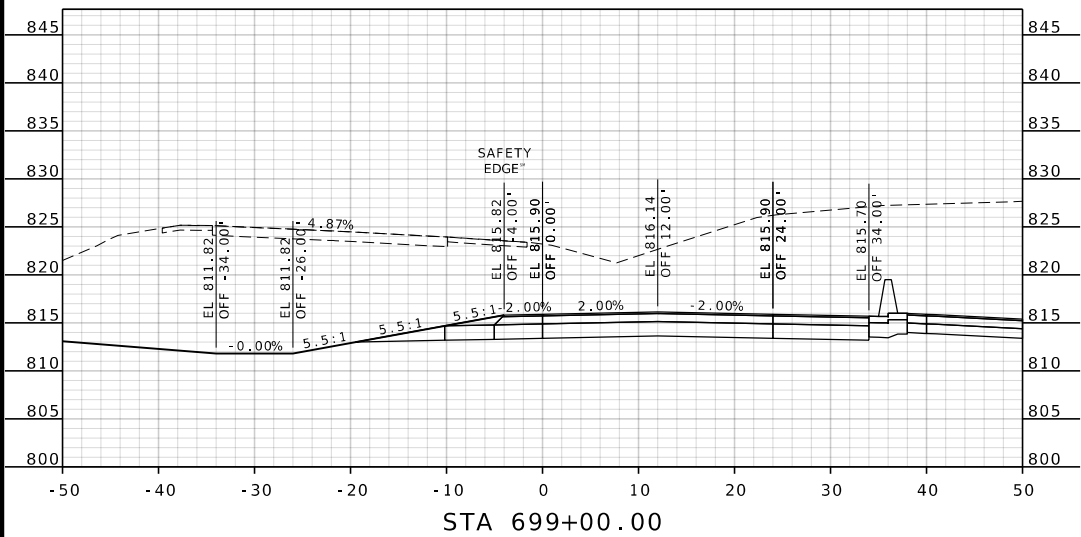

DATE PREPARED	
5/6/2025	
ROUTE	STATE
54	MO
DISTRICT	SHEET NO.
CD	51
COUNTY	
COLE	
JOB NO.	
JCD0219	
CONTRACT ID.	
PROJECT NO.	
BRIDGE NO.	

DATE	DESCRIPTION

MISSOURI HIGHWAYS AND TRANSPORTATION COMMISSION



105 WEST CAPITOL
JEFFERSON CITY, MO 65102
1-888-ASK-MODOT (1-888-275-6636)

US 54 CONSTRUCTION BL FROM NEAR GRAY ROAD TO OLD BASS/BROWN ROAD SHEET 4 OF 7

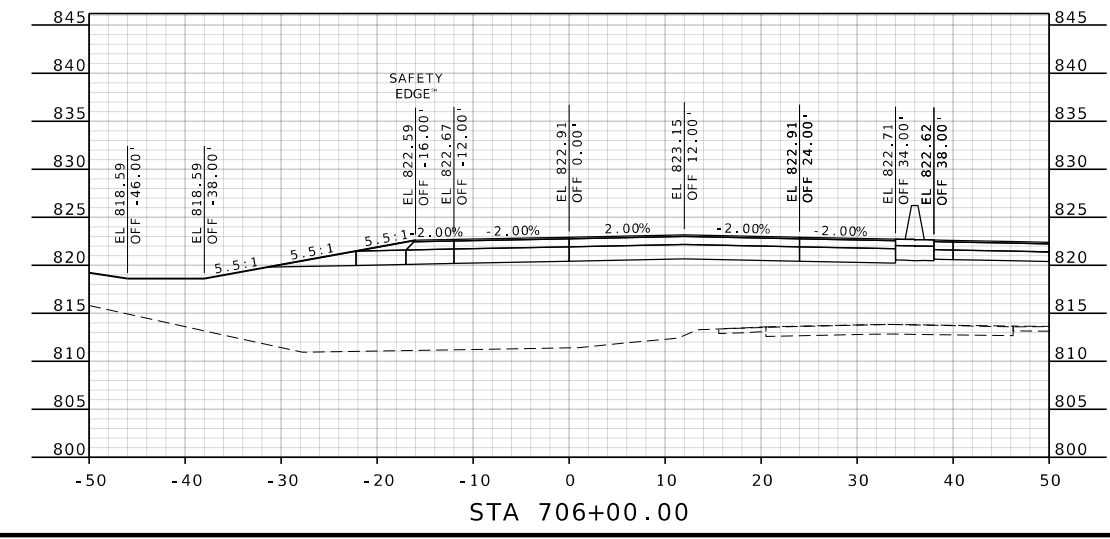
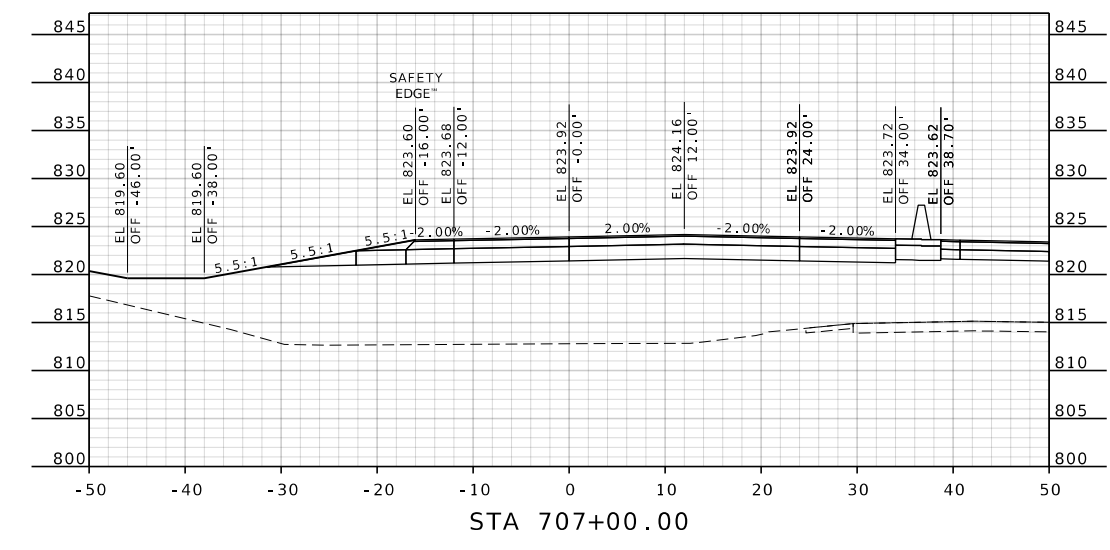
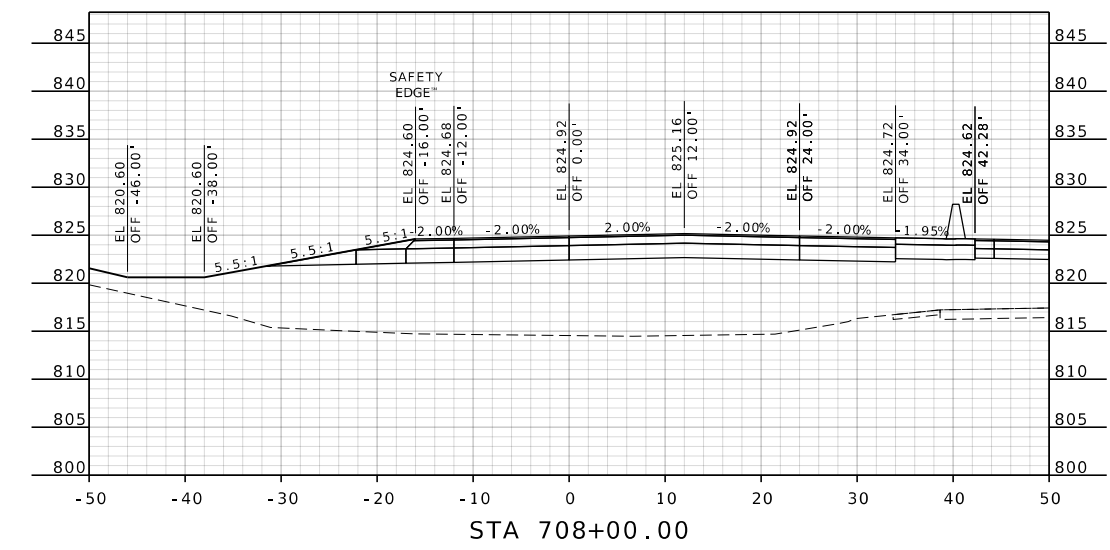
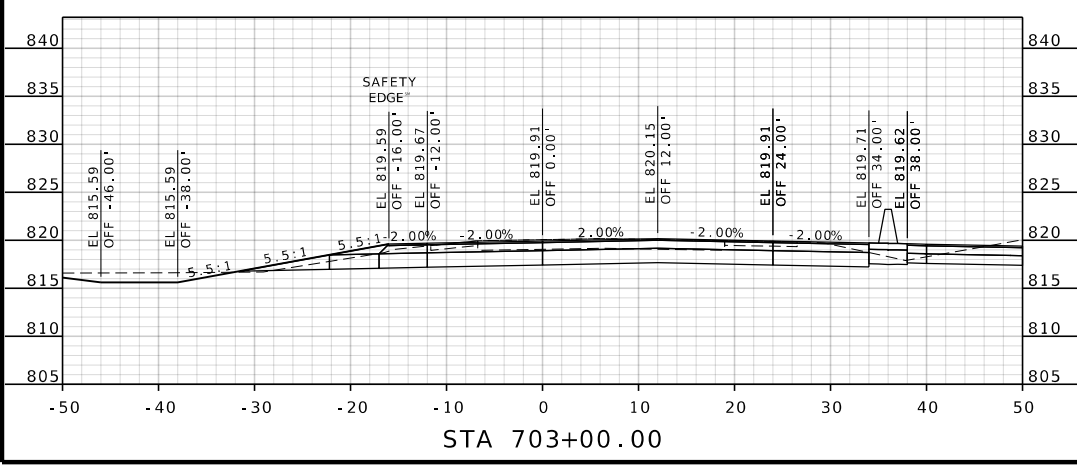
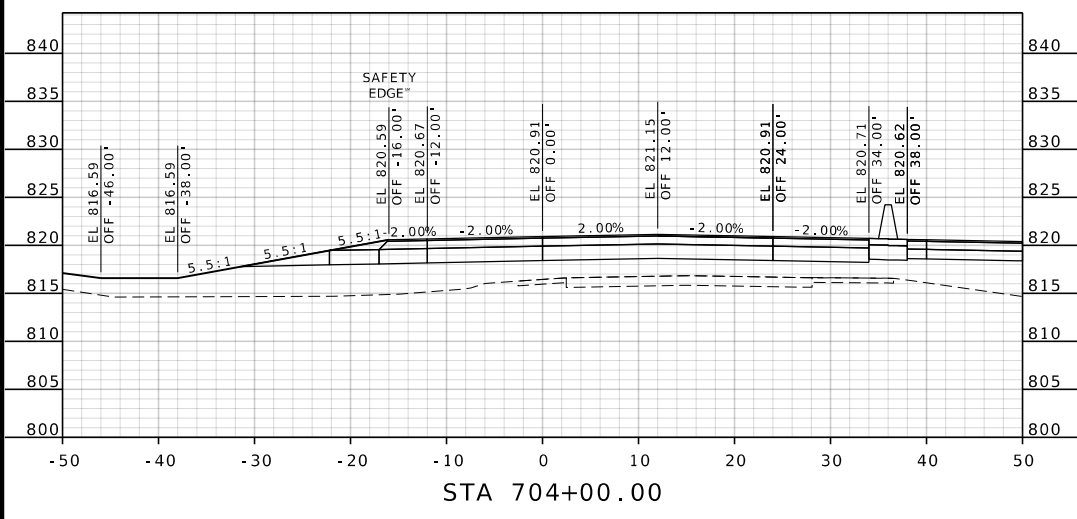
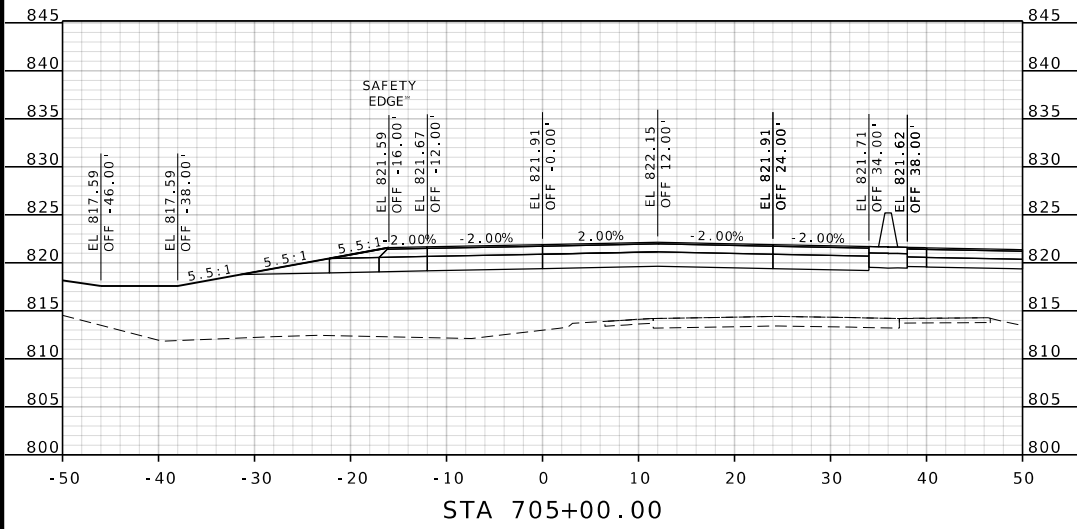

DATE PREPARED		5/6/2025	
ROUTE	STATE	DISTRICT	SHEET NO.
54	MO	CD	52
COUNTY			
COLE			
JOB NO.			
JCD0219			
CONTRACT ID.			
PROJECT NO.			
BRIDGE NO.			

DATE	DESCRIPTION

MISSOURI HIGHWAYS AND TRANSPORTATION COMMISSION



105 WEST CAPITOL
JEFFERSON CITY, MO 65102
1-888-ASK-MODOT (1-888-275-6636)

US 54 CONSTRUCTION BL
FROM NEAR GRAY ROAD
TO OLD BASS/BROWN ROAD
SHEET 5 OF 7

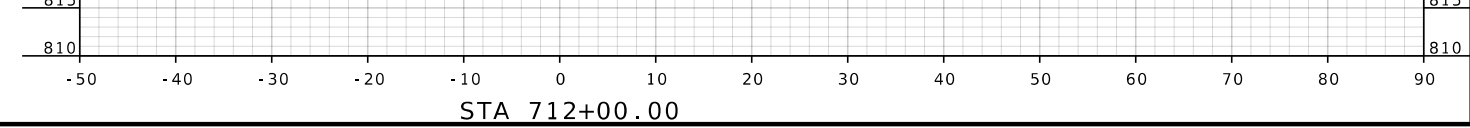
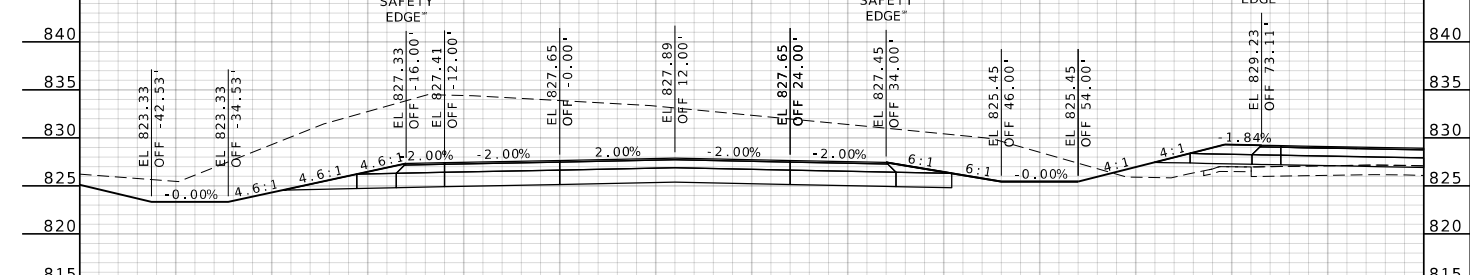
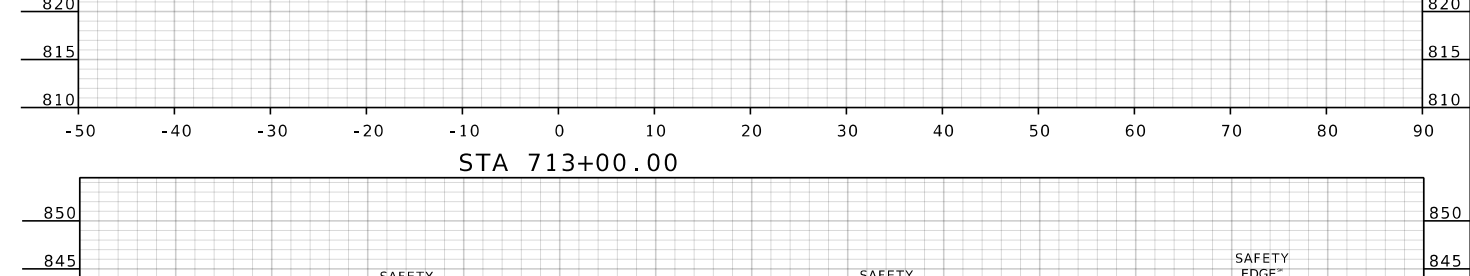
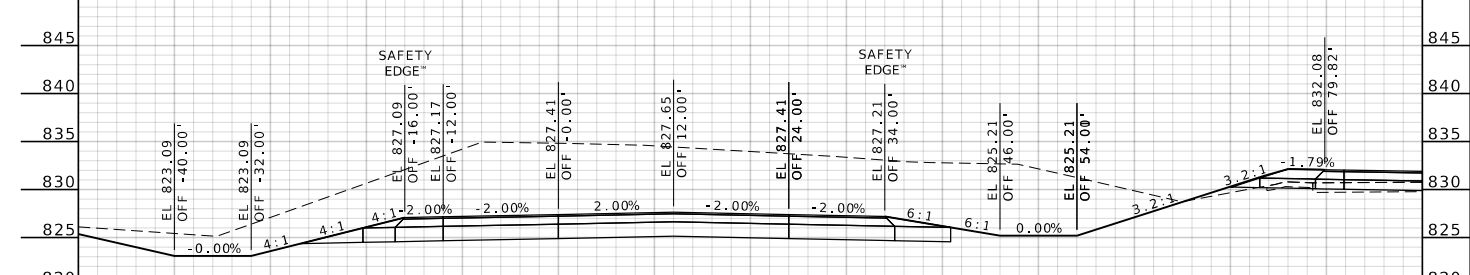
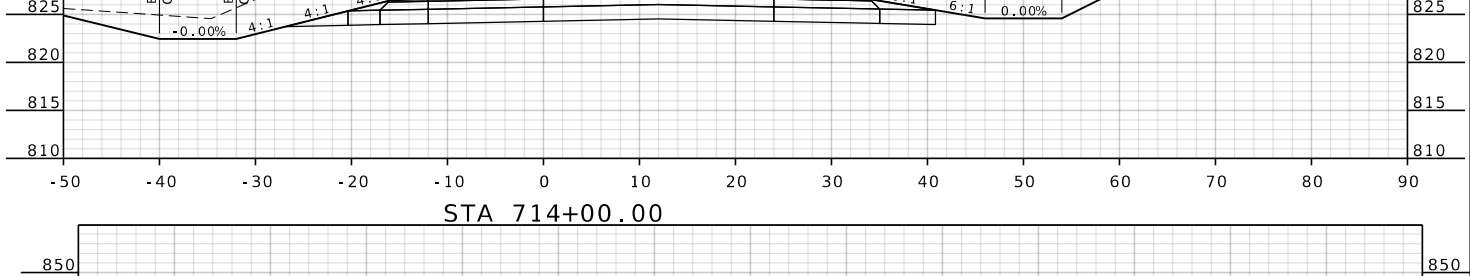
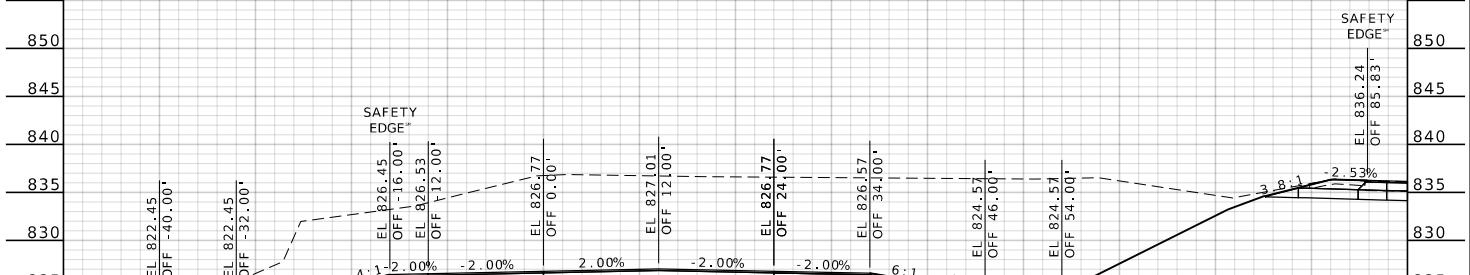
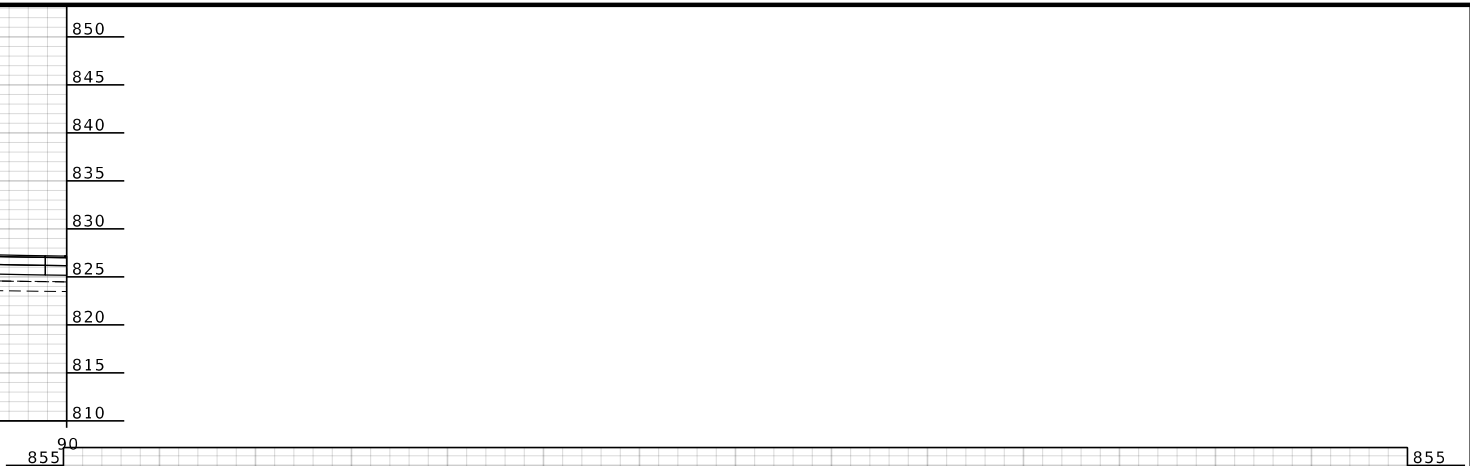
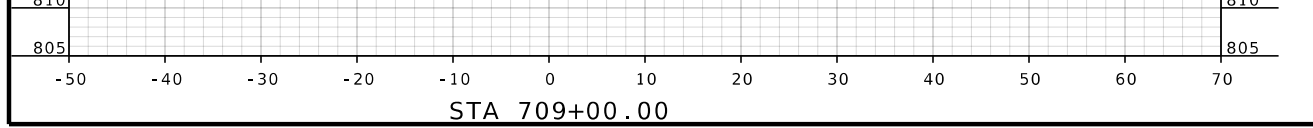
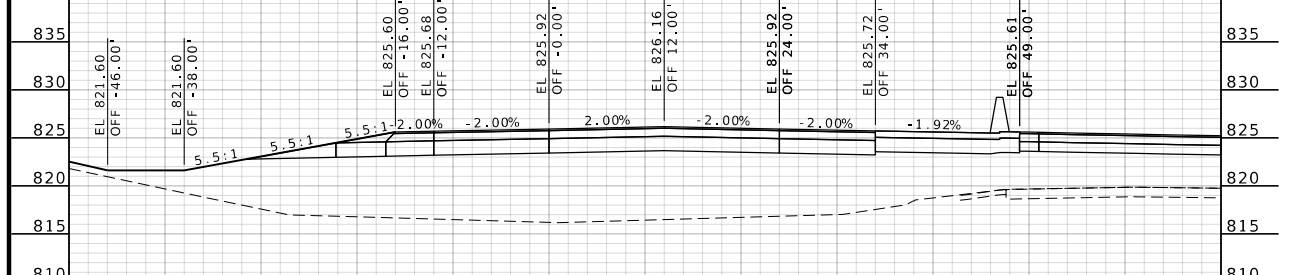
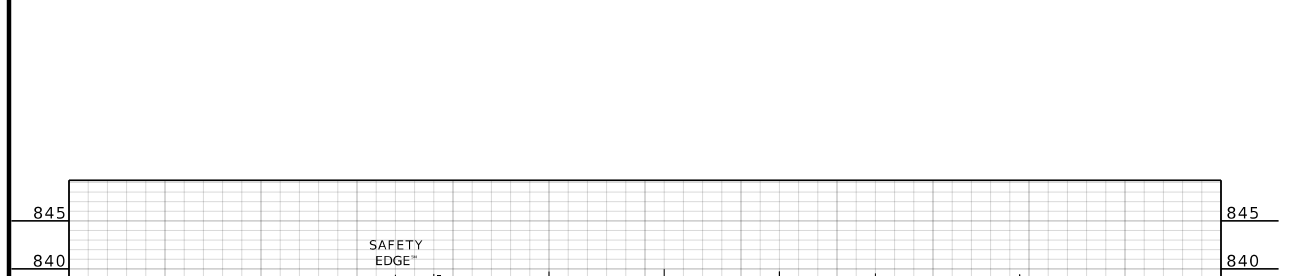
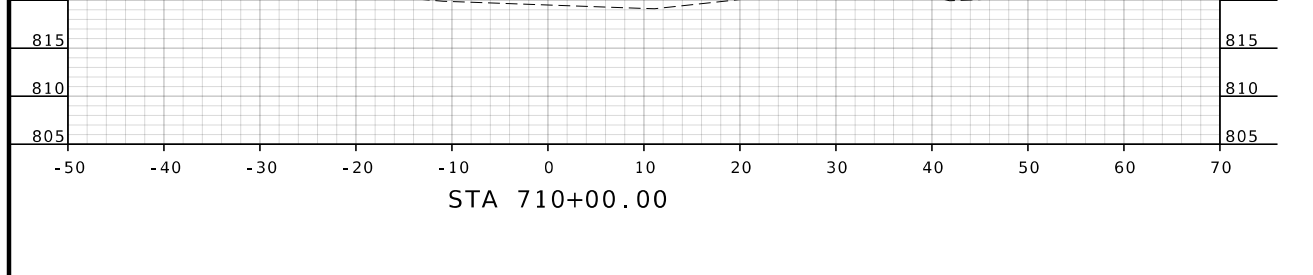
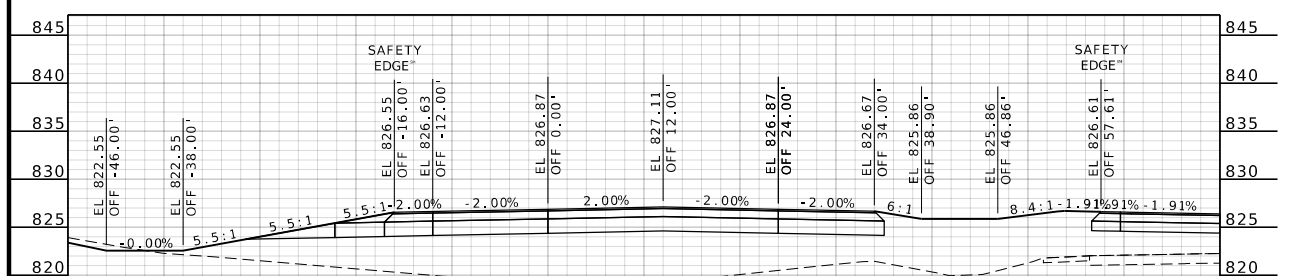
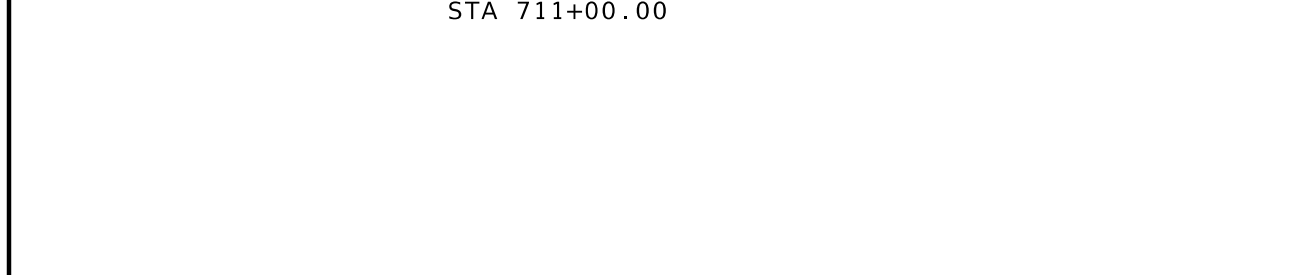
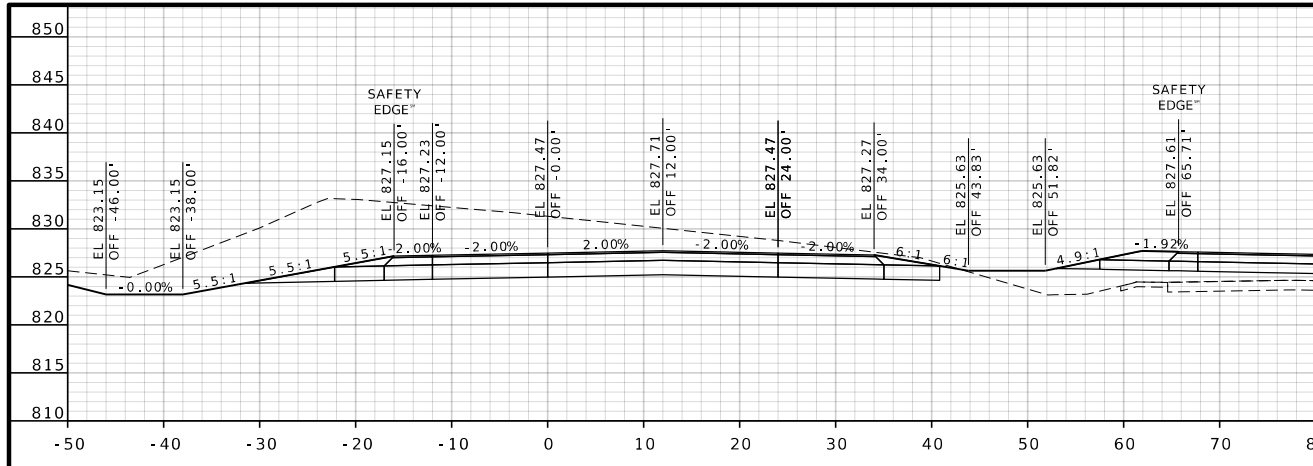

DATE PREPARED	5/6/2025	
ROUTE	54	STATE MO
DISTRICT	CD	SHEET NO. 53
COUNTY	COLE	
JOB NO.	JCD0219	
CONTRACT ID.		
PROJECT NO.		
BRIDGE NO.		

DATE	DESCRIPTION

MISSOURI HIGHWAYS AND TRANSPORTATION COMMISSION

105 WEST CAPITOL
JEFFERSON CITY, MO 65102
1-888-ASK-MODOT (1-888-275-6636)

US 54 CONSTRUCTION B FROM NEAR GRAY ROAD TO OLD BASS/BROWN ROAD SHEET 6 OF 7

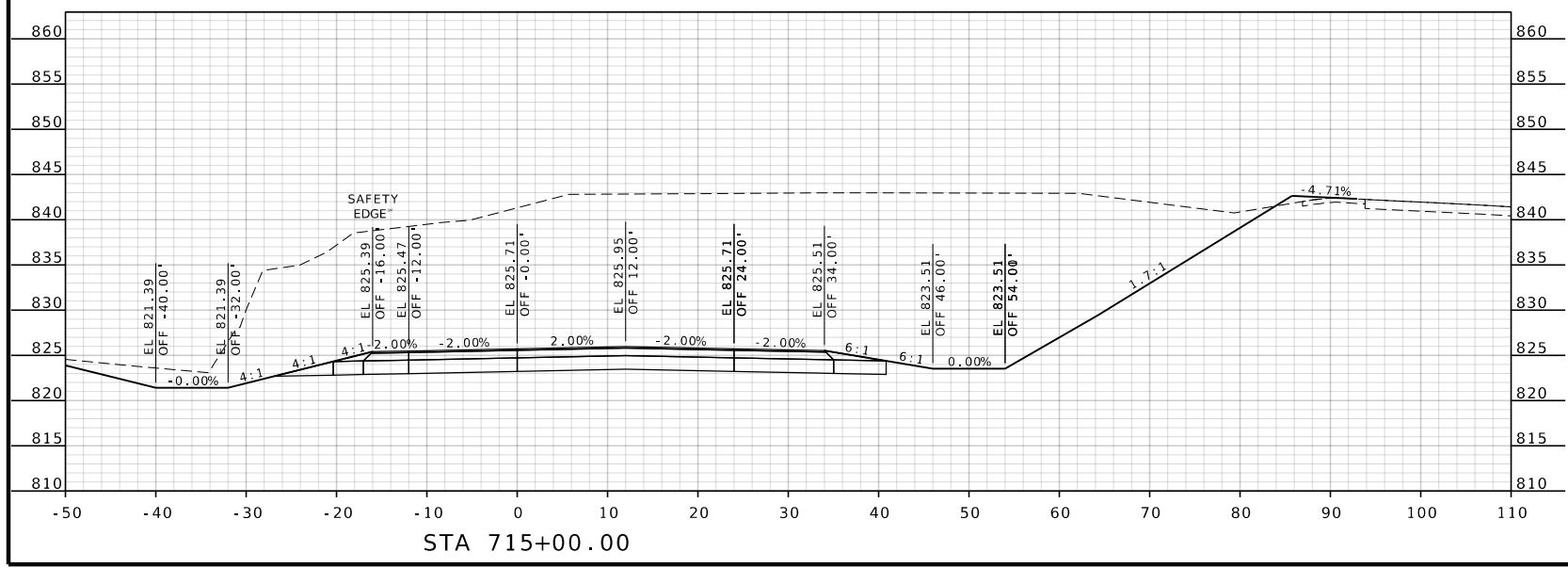
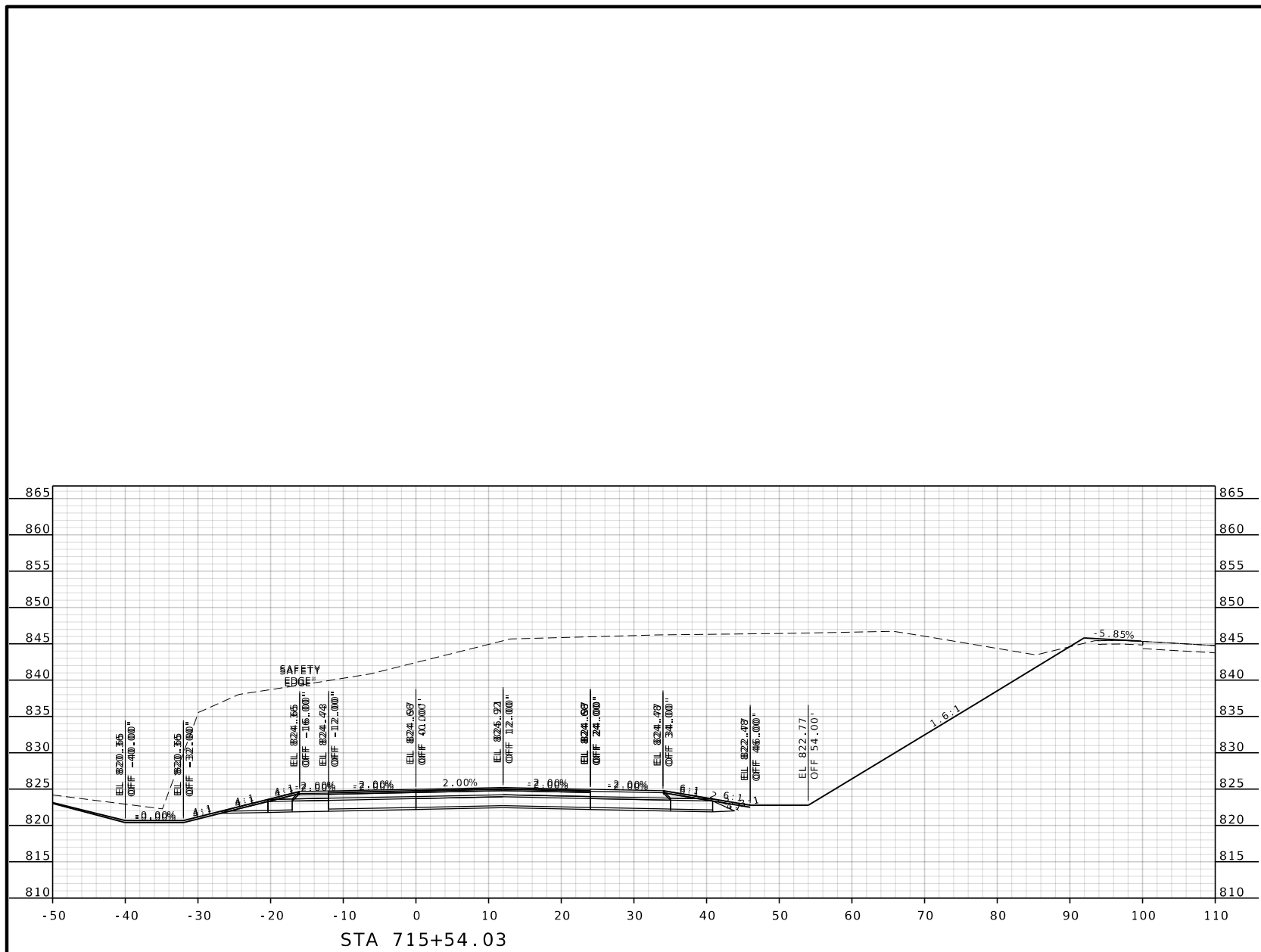

DATE PREPARED	
5/6/2025	
ROUTE	STATE
54	MO
DISTRICT	SHEET NO.
CD	54
COUNTY	
COLE	
JOB NO.	
JCD0219	
CONTRACT ID.	
PROJECT NO.	
BRIDGE NO.	

DATE	DESCRIPTION

MISSOURI HIGHWAYS AND TRANSPORTATION COMMISSION



105 WEST CAPITOL
JEFFERSON CITY, MO 65102
1-888-ASK-MODOT (1-888-275-6636)

US 54 CONSTRUCTION B
FROM NEAR GRAY ROAD
TO OLD BASS/BROWN ROAD
SHEET 7 OF 7

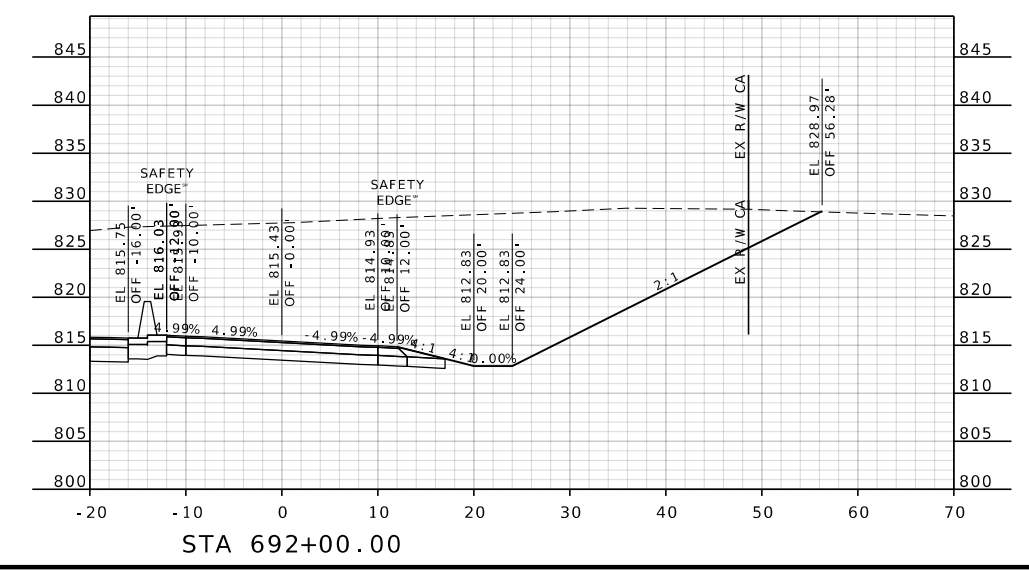
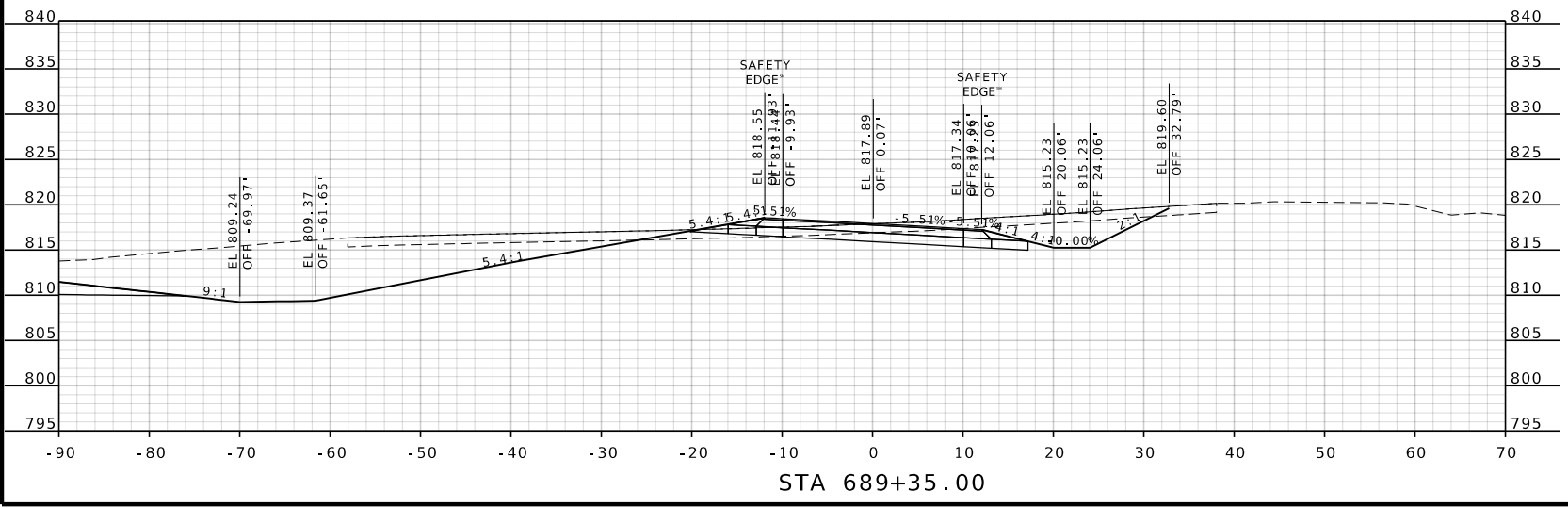
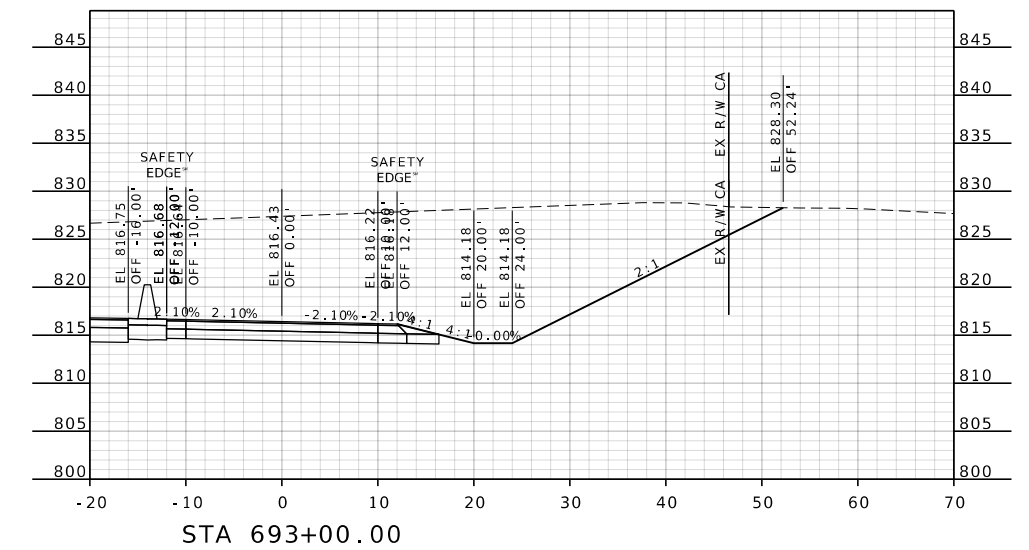
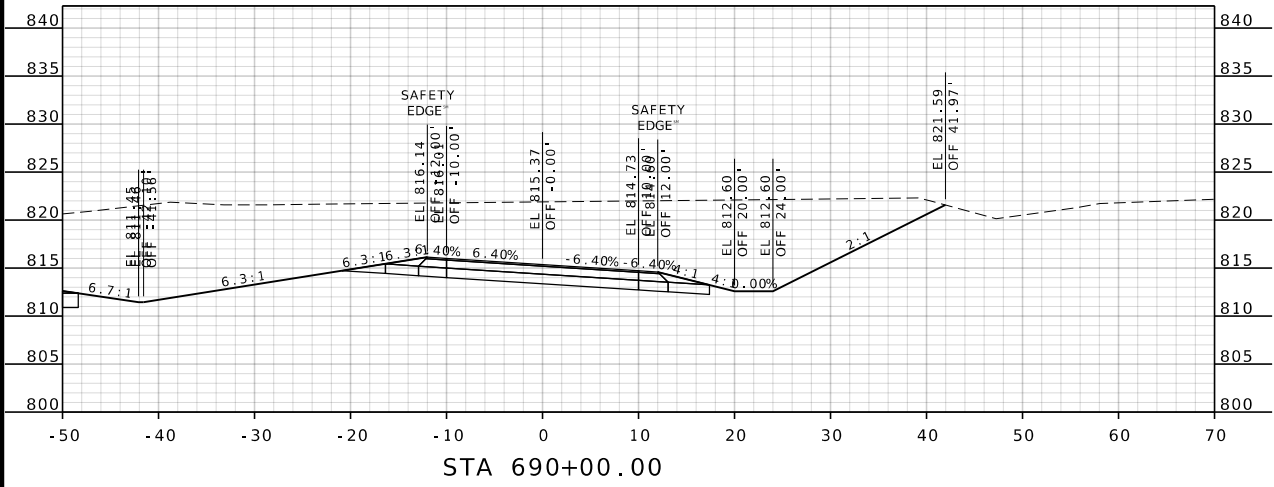
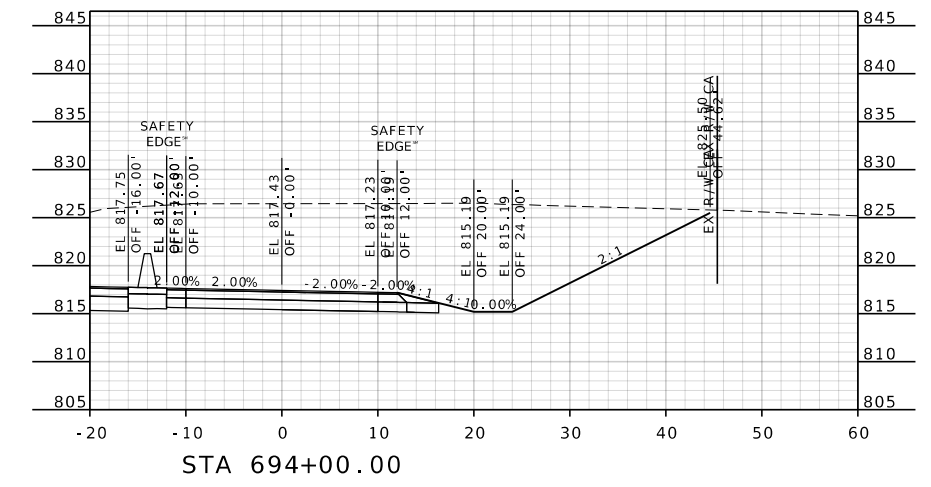
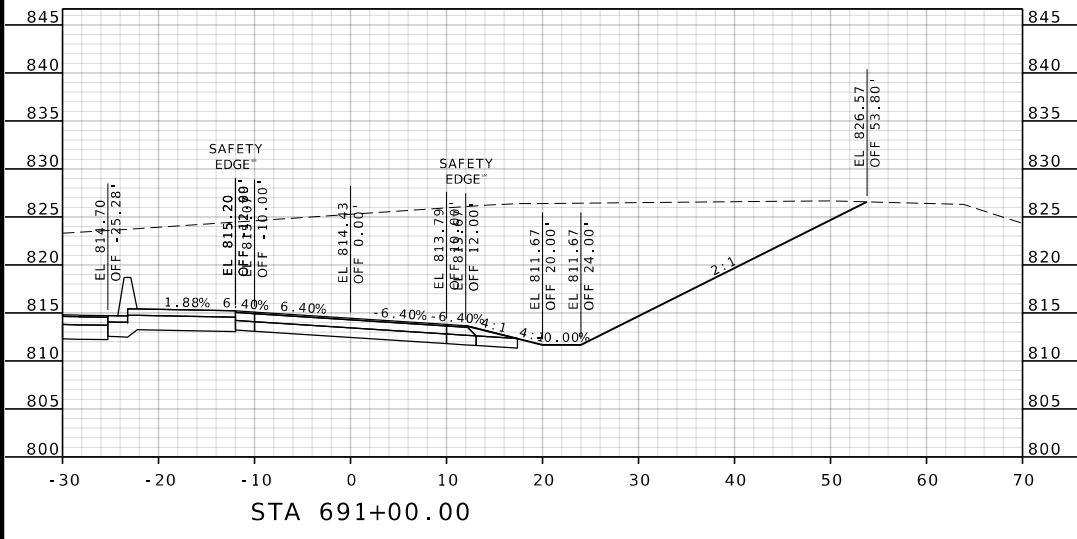

DATE PREPARED	
5/7/2025	
ROUTE	STATE
54	MO
DISTRICT	SHEET NO.
CD	55
COUNTY	
COLE	
JOB NO.	
JCD0219	
CONTRACT ID.	
PROJECT NO.	
BRIDGE NO.	

DATE	DESCRIPTION

MISSOURI HIGHWAYS AND TRANSPORTATION COMMISSION

105 WEST CAPITOL
JEFFERSON CITY, MO 65102
1-888-ASK-MODOT (1-888-275-6636)

OUTER ROAD @
GRAY ROAD ACCESS
SHEET 1 OF 4

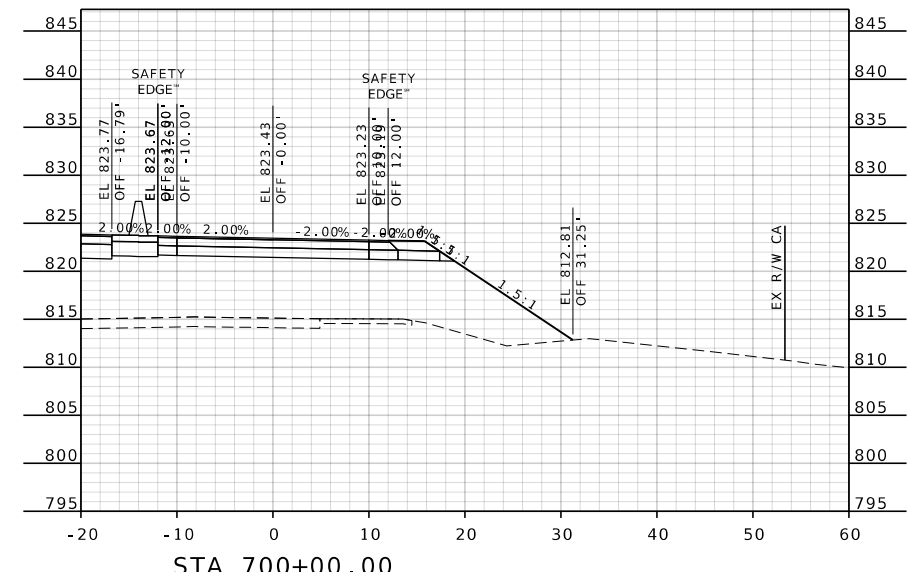
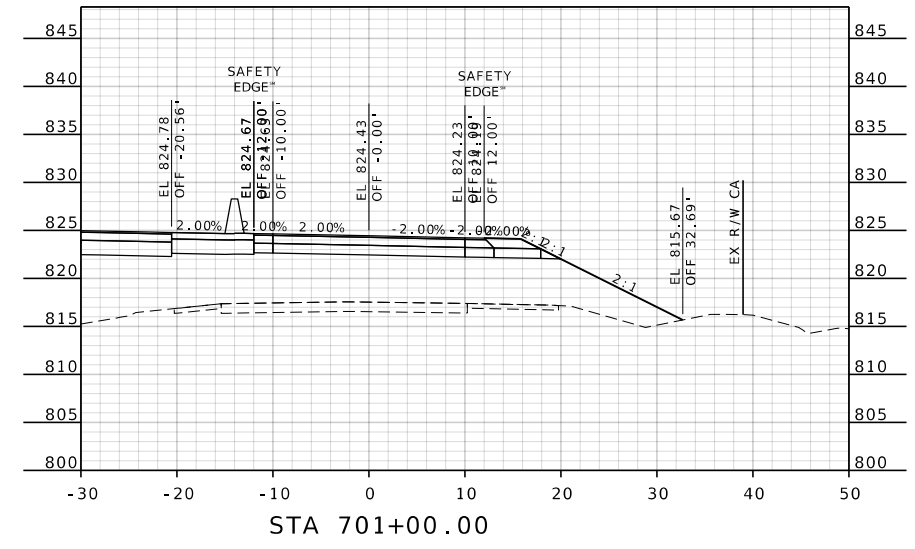
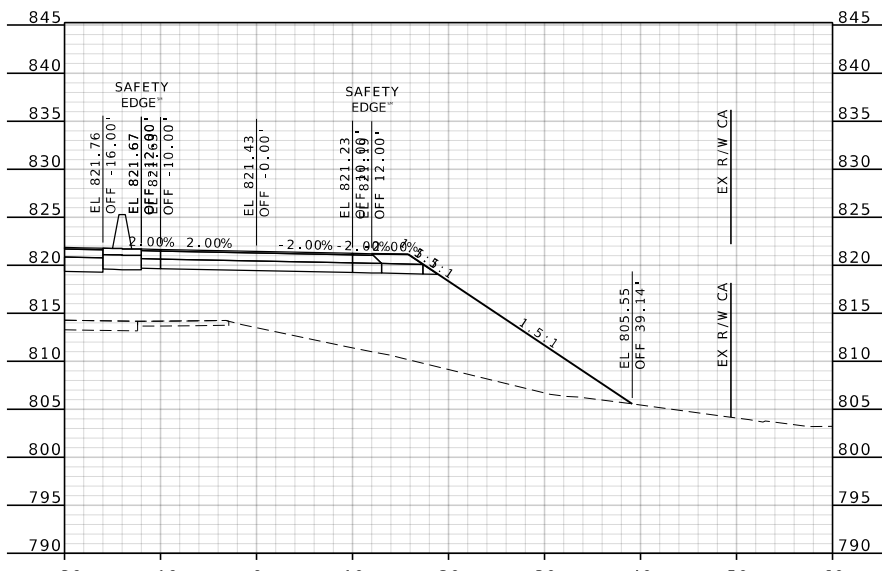
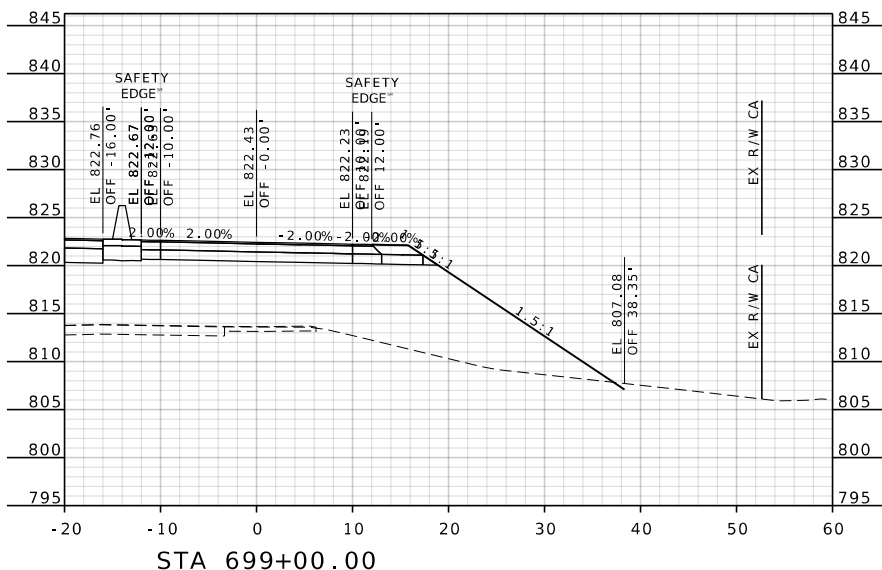
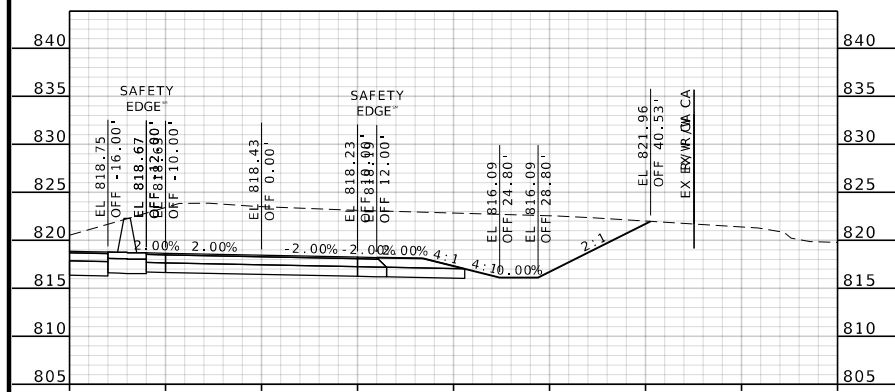
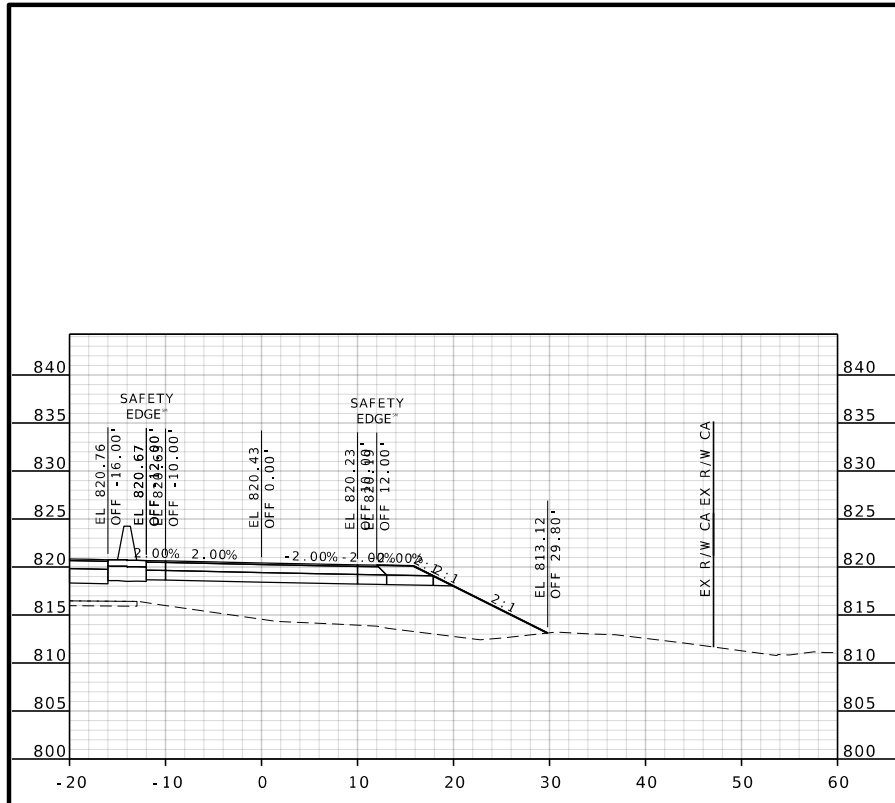

DATE PREPARED 5/7/2025	
ROUTE 54	STATE MO
DISTRICT CD	SHEET NO. 56
COUNTY COLE	
JOB NO. JCD0219	
CONTRACT ID.	
PROJECT NO.	
BRIDGE NO.	
DATE	DESCRIPTION
MISSOURI HIGHWAYS AND TRANSPORTATION COMMISSION	
	
105 WEST CAPITOL JEFFERSON CITY, MO 65102 1-888-ASK-MODOT (1-888-275-6636)	
OUTER ROAD @ GRAY ROAD ACCESS SHEET 2 OF 4	

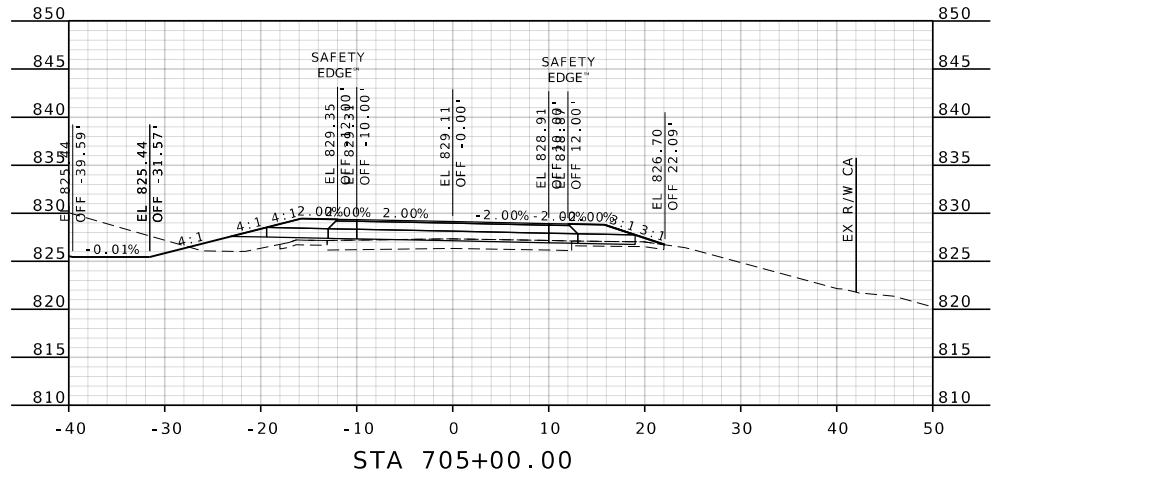
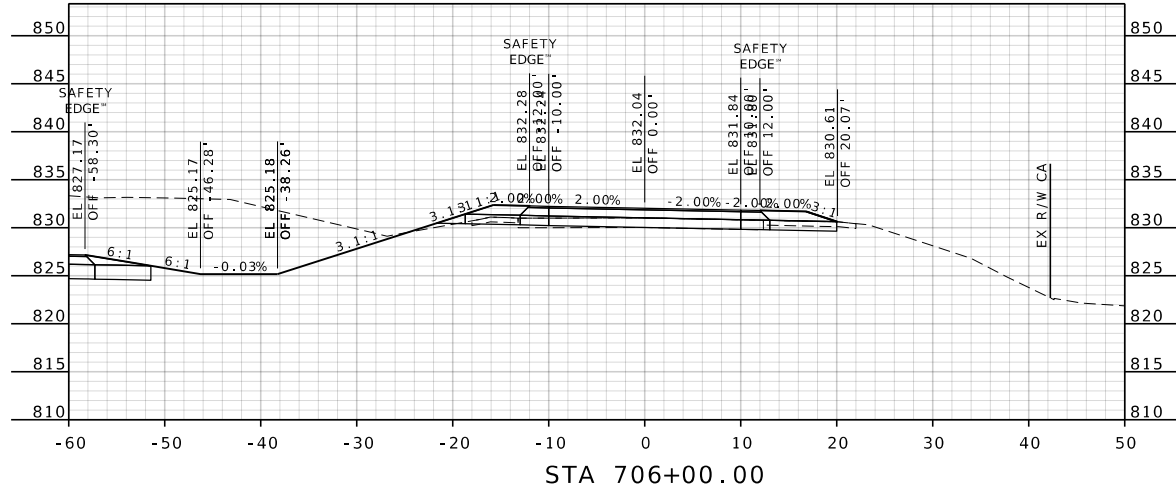
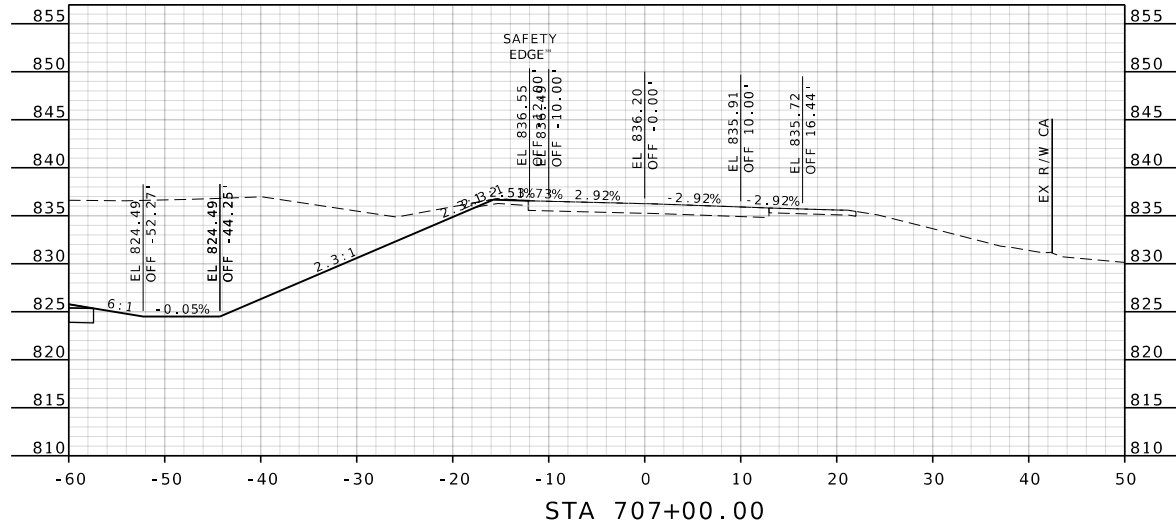
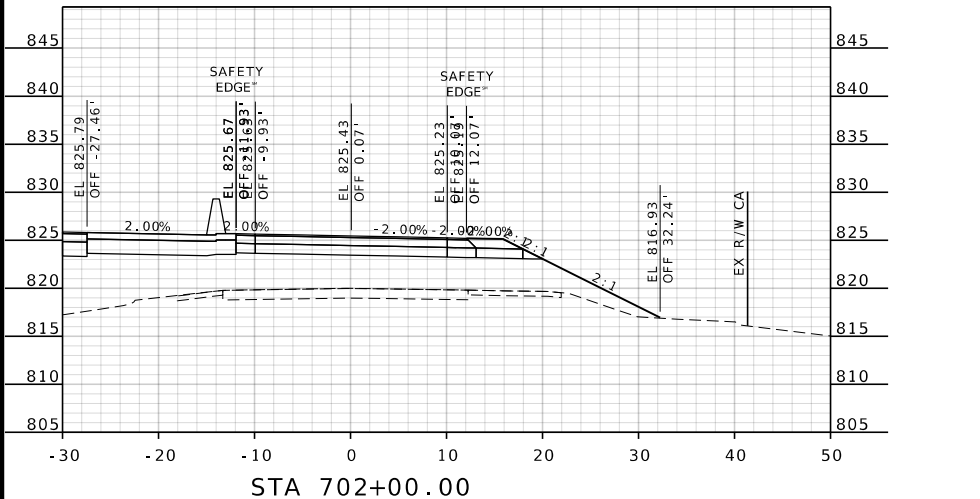
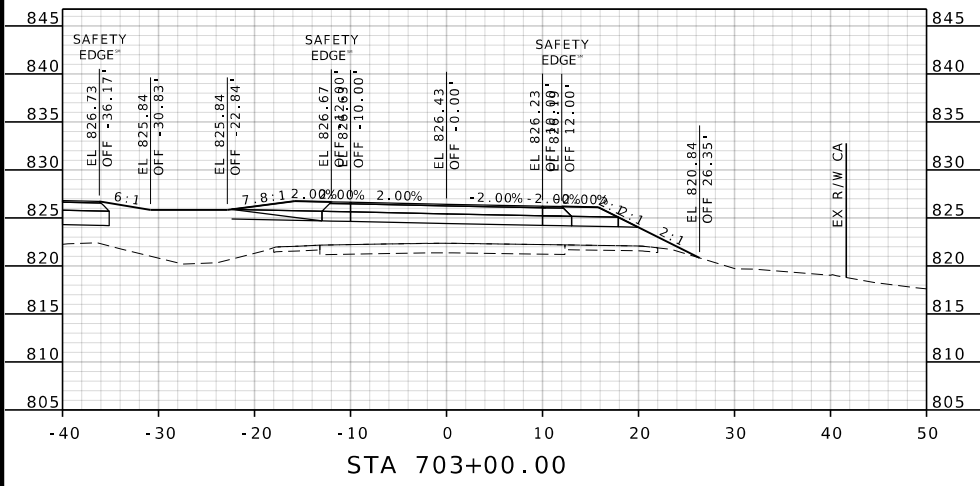
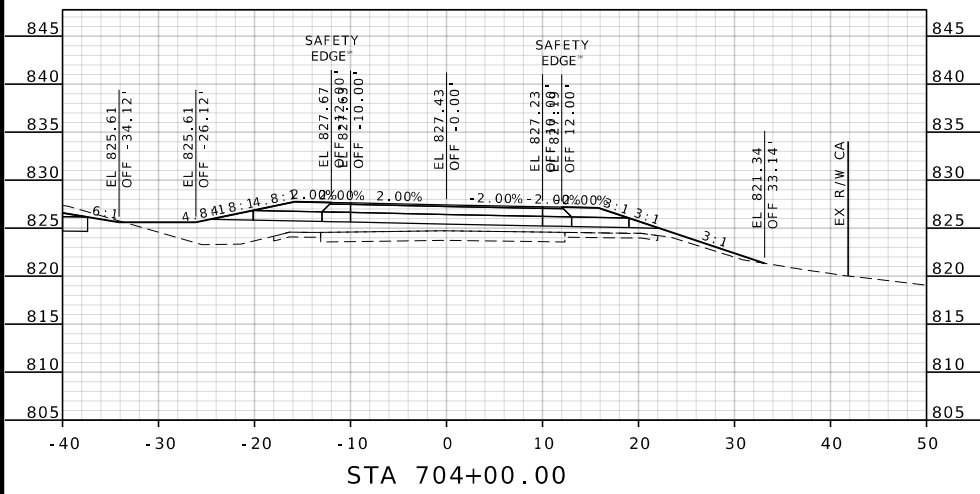

DATE PREPARED		5/7/2025	
ROUTE	STATE	54	MO
DISTRICT	SHEET NO.	CD	57

PROJECT NO.
BRIDGE NO.

DATE	DESCRIPTION

MISSOURI HIGHWAYS AND TRANSPORTATION COMMISSION

105 WEST CAPITOL
JEFFERSON CITY, MO 65102
1-888-ASK-MODOT (1-888-275-6636)

OUTER ROAD ACCESS
GRAY ROAD ACCESS
SHEET 3 OF 4

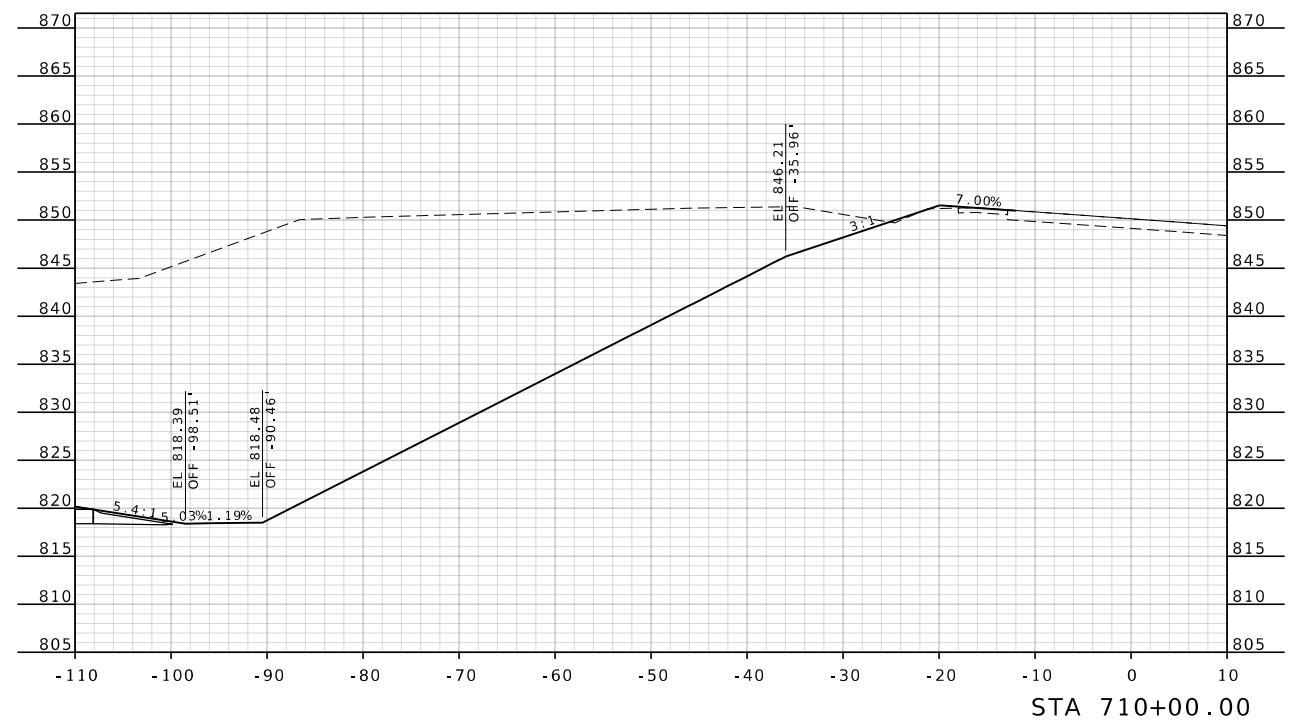
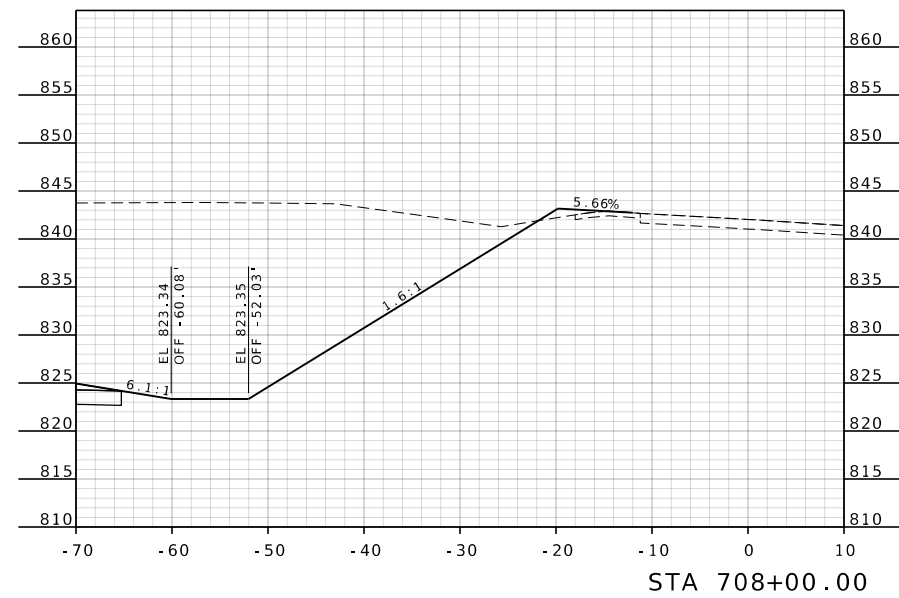
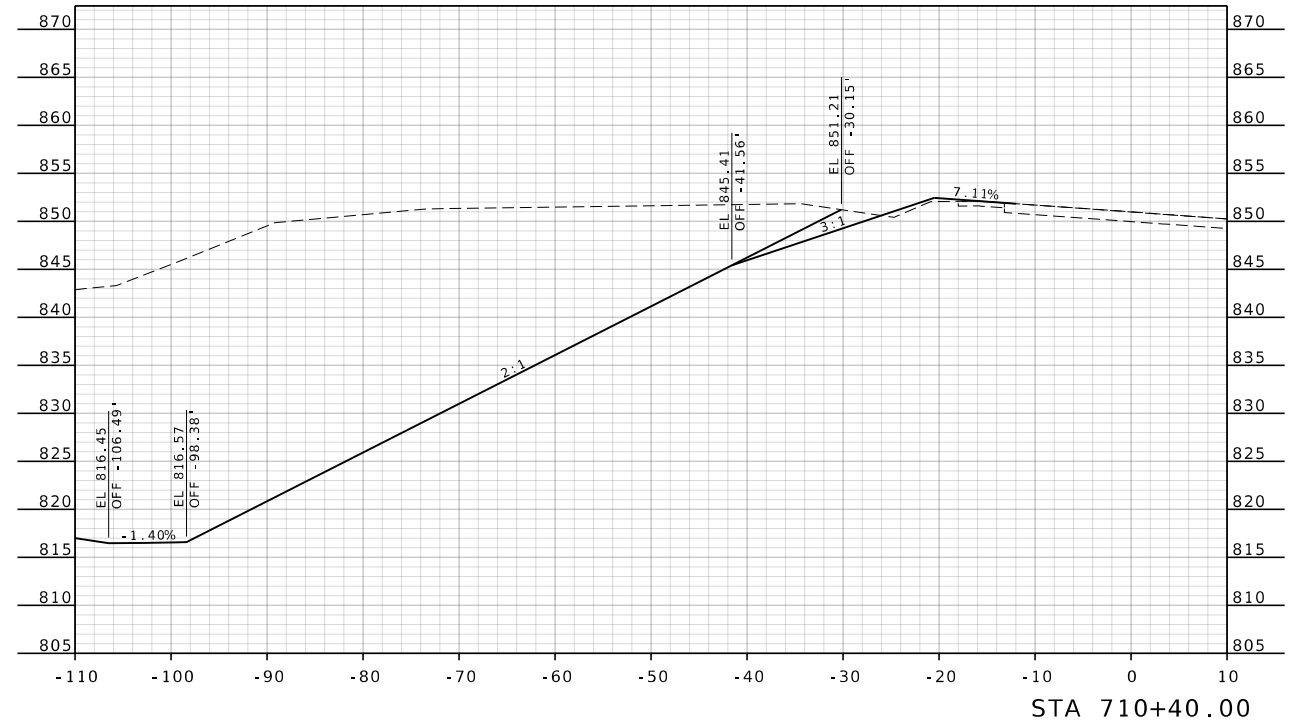
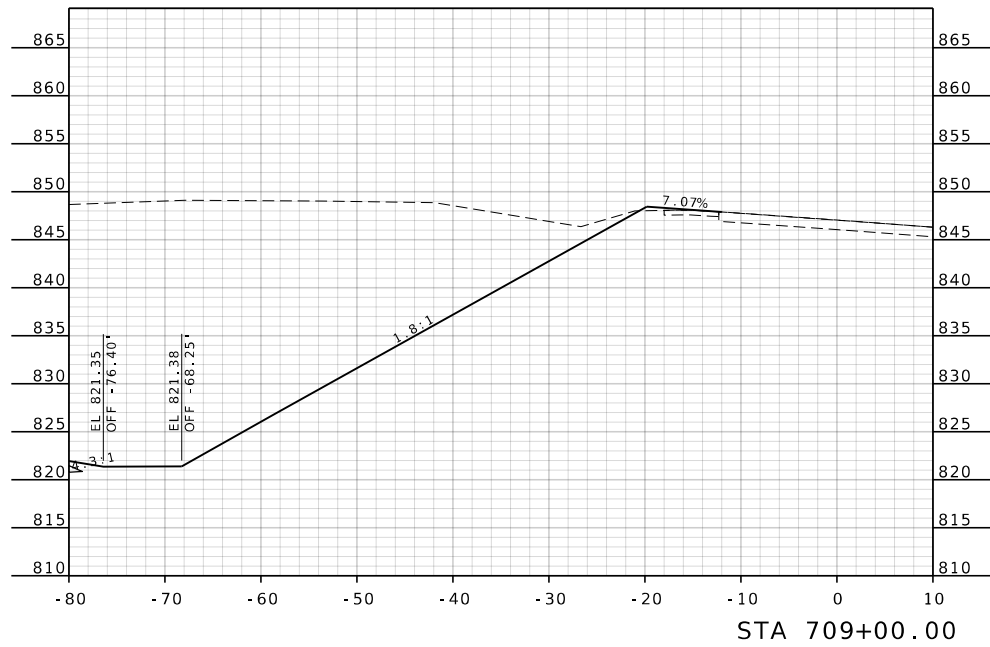

DATE PREPARED 5/7/2025	
ROUTE 54	STATE MO
DISTRICT CD	SHEET NO. 58
COUNTY COLE	
JOB NO. JCD0219	
CONTRACT ID.	
PROJECT NO.	
BRIDGE NO.	

DATE	DESCRIPTION

MISSOURI HIGHWAYS AND TRANSPORTATION
COMMISSION



105 WEST CAPITOL
JEFFERSON CITY, MO 65102
1-888-ASK-MODOT (1-888-275-6636)

OUTER ROAD &
GRAY ROAD ACCESS
SHEET 4 OF 4

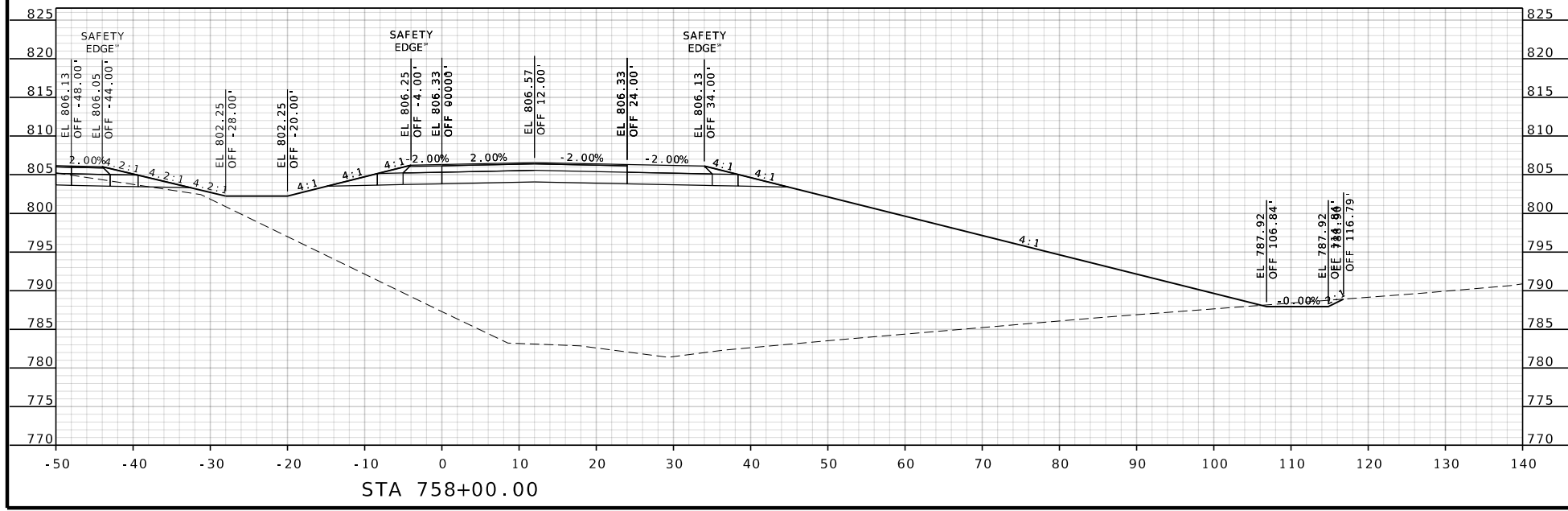
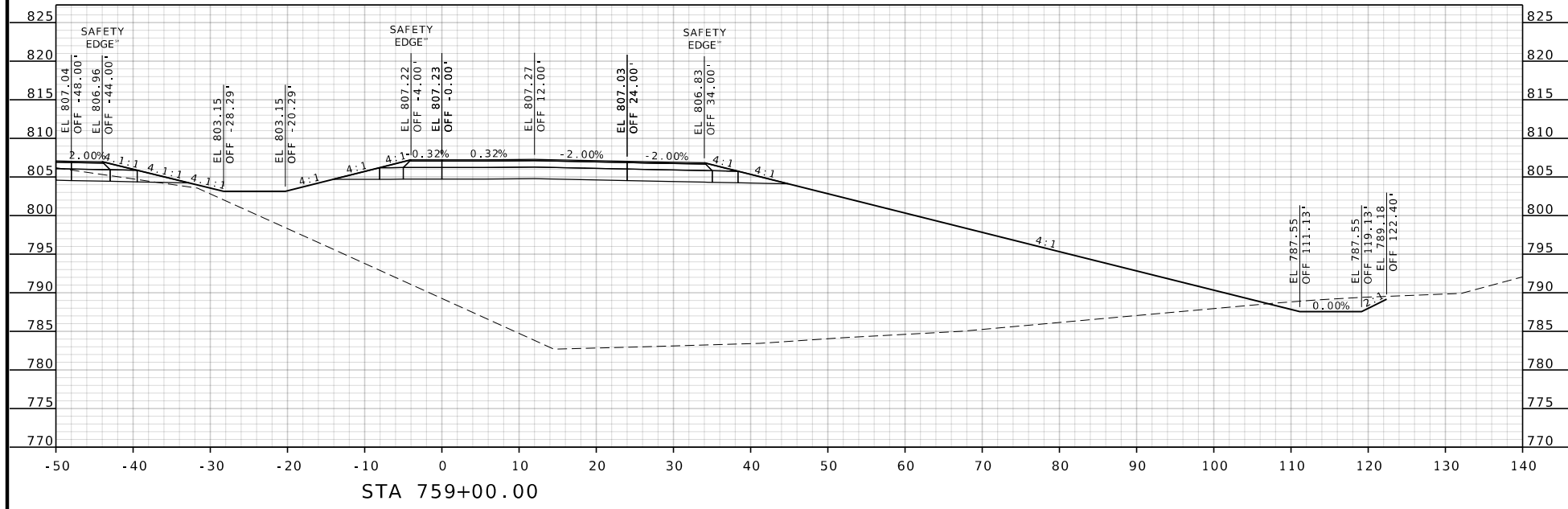

DATE PREPARED	
5/7/2025	
ROUTE	STATE
54	MO
DISTRICT	SHEET NO.
CD	59
COUNTY	
COLE	
JOB NO.	
JCD0219	
CONTRACT ID.	
PROJECT NO.	
BRIDGE NO.	

DATE	DESCRIPTION

MISSOURI HIGHWAYS AND TRANSPORTATION COMMISSION



105 WEST CAPITOL
JEFFERSON CITY, MO 65102
1-888-ASK-MODOT (1-888-273-6636)

US 54 CONSTRUCTION B
FROM NEAR FALL HILL ROAD
TO NEAR QUAIL ROAD
SHEET 1 OF 11

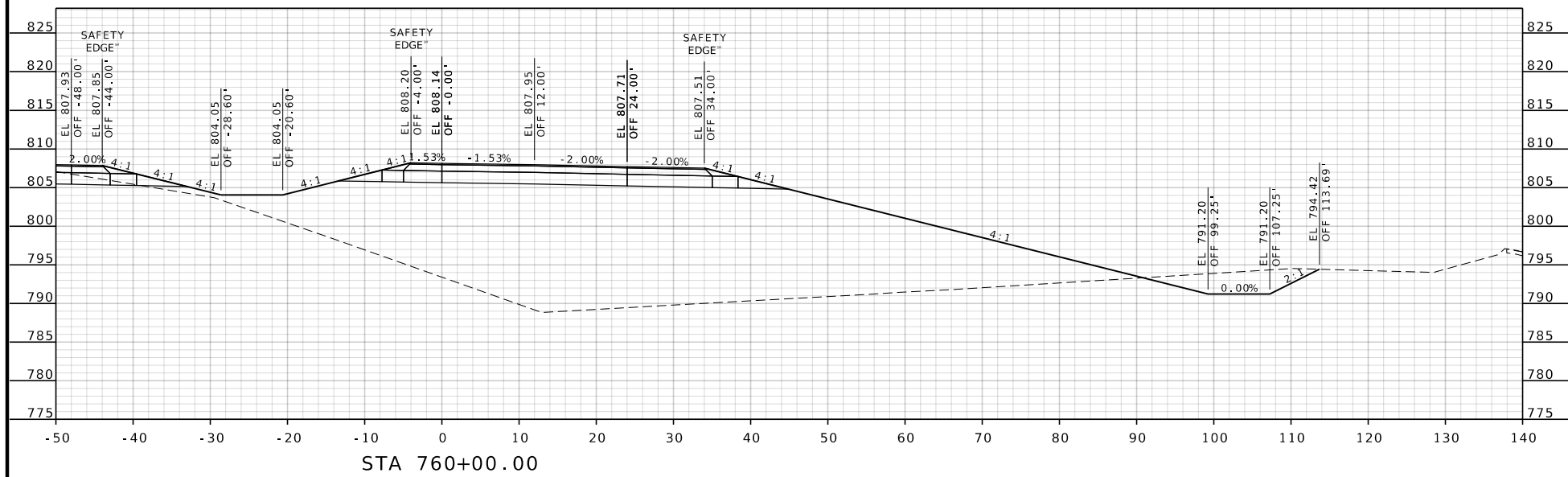
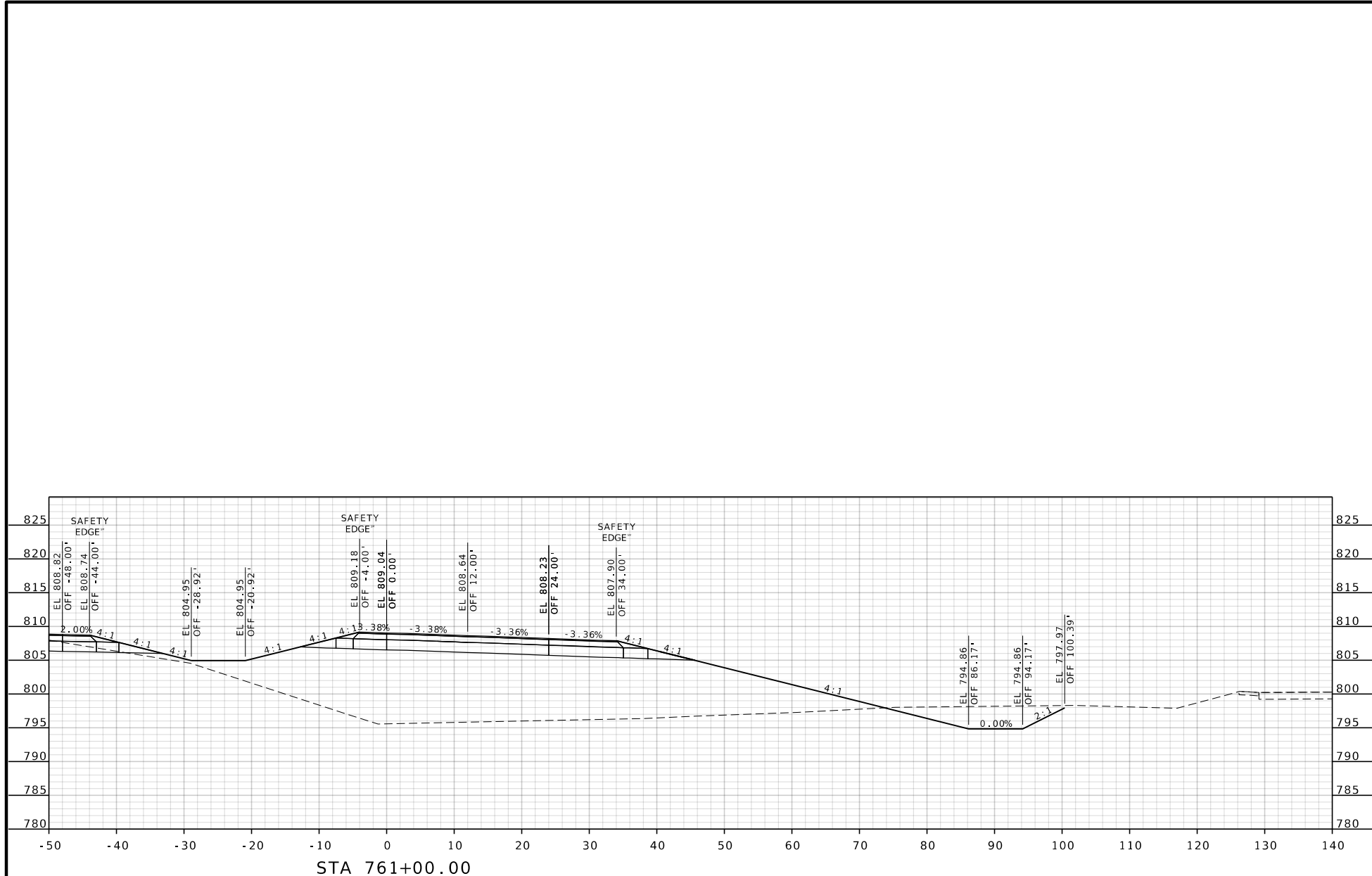

DATE PREPARED 5/7/2025	
ROUTE 54	STATE MO
DISTRICT CD	SHEET NO. 60
COUNTY COLE	
JOB NO. JCD0219	
CONTRACT ID.	
PROJECT NO.	
BRIDGE NO.	

DATE	DESCRIPTION

MISSOURI HIGHWAYS AND TRANSPORTATION COMMISSION



105 WEST CAPITOL
JEFFERSON CITY, MO 65102
1-888-ASK-MODOT (1-888-273-6636)

US 54 CONSTRUCTION B
FROM NEAR FALL HILL ROAD
TO NEAR QUAIL ROAD
SHEET 2 OF 11

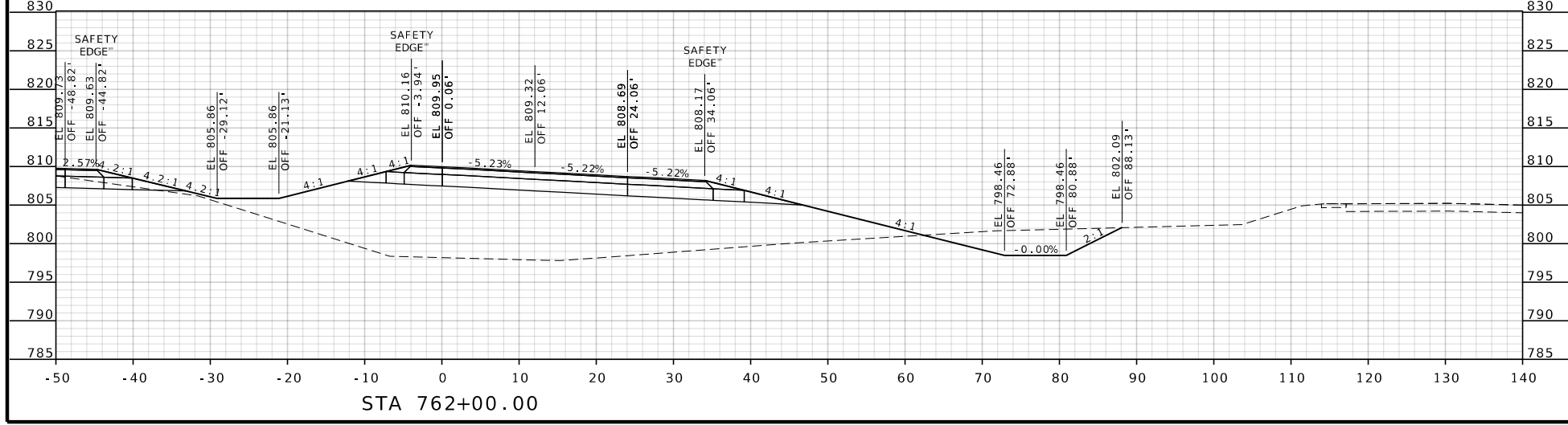
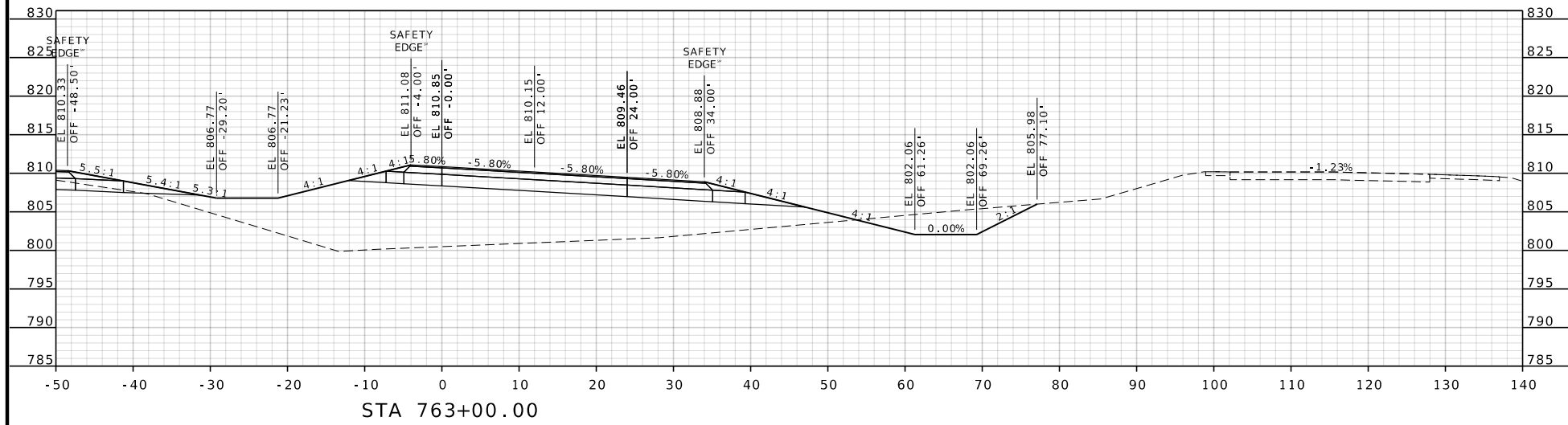
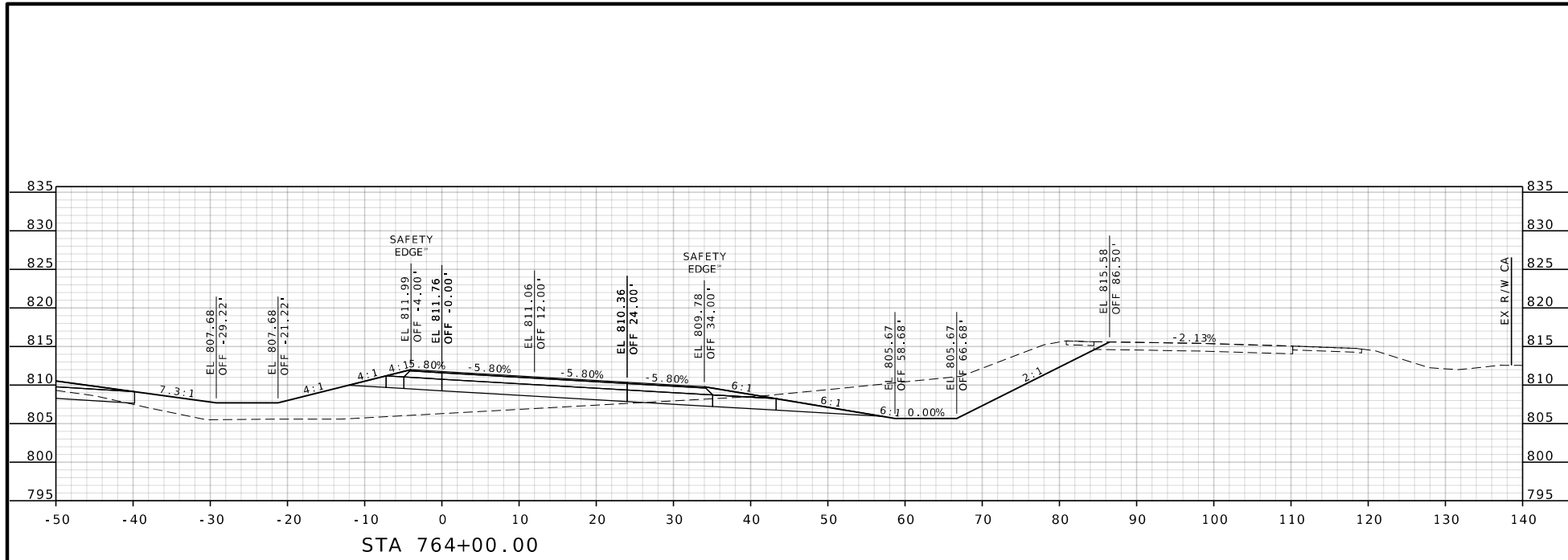

DATE PREPARED 5/7/2025	
ROUTE 54	STATE MO
DISTRICT CD	SHEET NO. 61
COUNTY COLE	
JOB NO. JCD0219	
CONTRACT ID.	
PROJECT NO.	
BRIDGE NO.	

DATE	DESCRIPTION

MISSOURI HIGHWAYS AND TRANSPORTATION COMMISSION



105 WEST CAPITOL
JEFFERSON CITY, MO 65102
1-888-ASK-MODOT (1-888-275-6636)

US 54 CONSTRUCTION B
FROM NEAR FALL HILL ROAD
TO NEAR QUAIL ROAD
SHEET 3 OF 11

DATE PREPARED	
5/7/2025	
ROUTE	STATE
54	MO
DISTRICT	SHEET NO.
CD	62
COUNTY	
COLE	
JOB NO.	
JCD0219	
CONTRACT ID.	
PROJECT NO.	
BRIDGE NO.	

DATE	DESCRIPTION

MISSOURI HIGHWAYS AND TRANSPORTATION
COMMISSION



105 WEST CAPITOL
JEFFERSON CITY, MO 65102
1-888-ASK-MODOT (1-888-275-6636)

US 54 CONSTRUCTION B
FROM NEAR FALL HILL ROAD
TO NEAR QUAIL ROAD
SHEET 4 OF 11

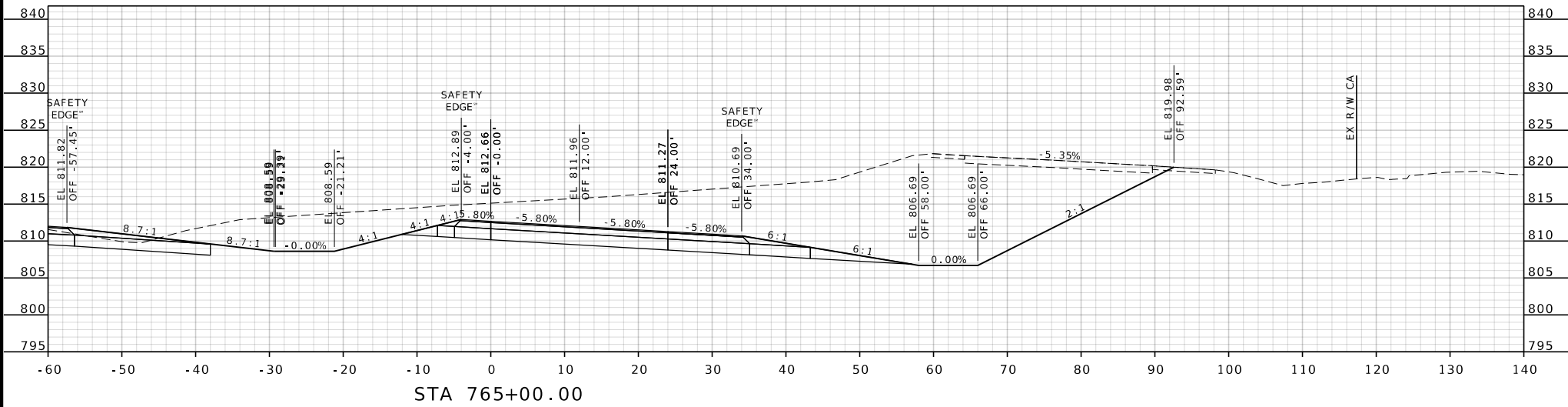
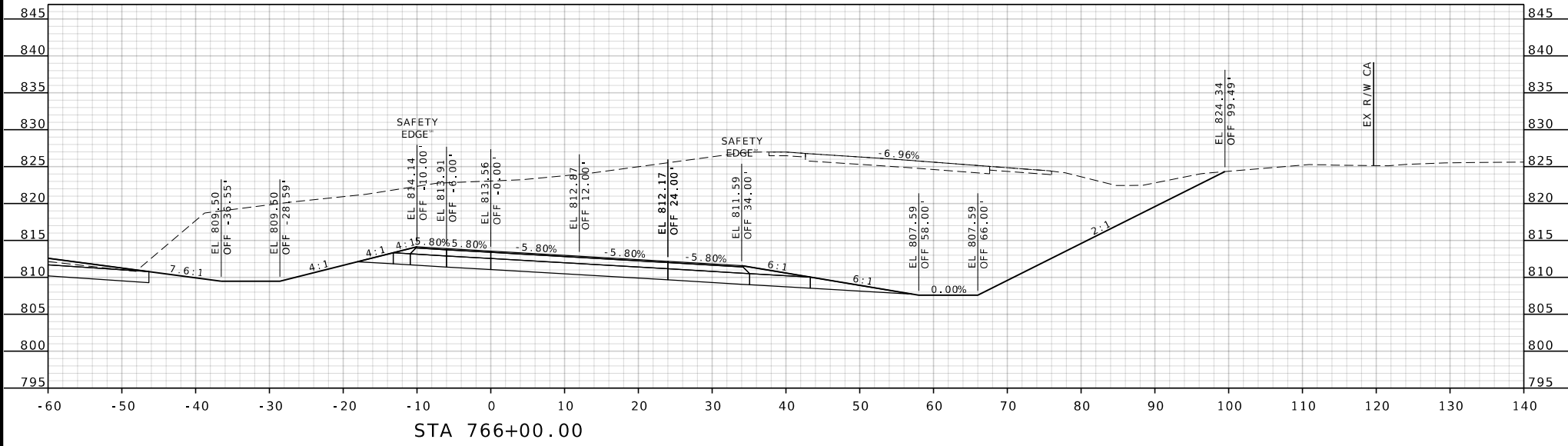

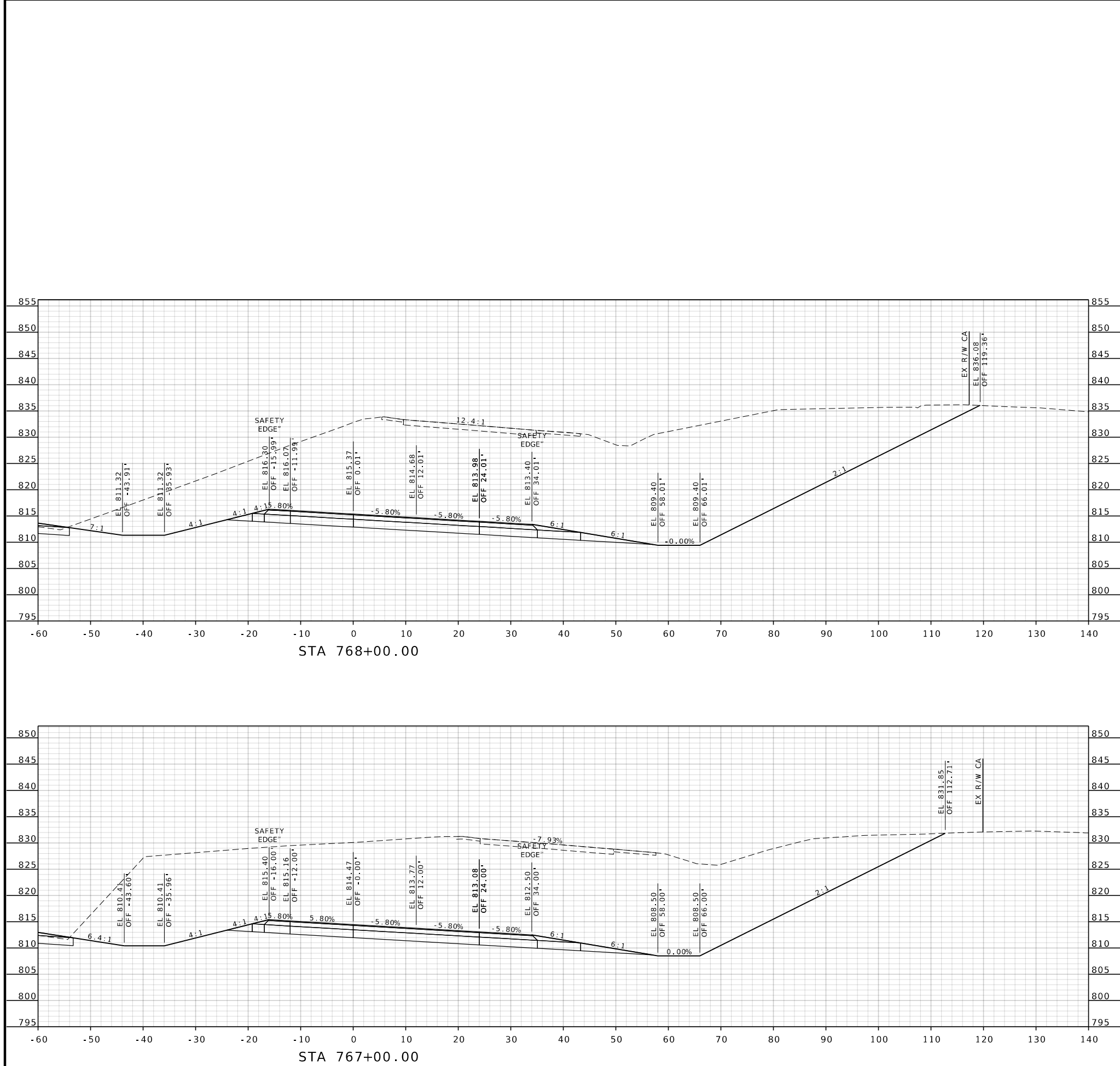

DATE PREPARED	
5/7/2025	
ROUTE	STATE
54	MO
DISTRICT	SHEET NO.
CD	63
COUNTY	
COLE	
JOB NO.	
JCD0219	
CONTRACT ID.	
PROJECT NO.	
BRIDGE NO.	

DATE	DESCRIPTION

MISSOURI HIGHWAYS AND TRANSPORTATION
COMMISSION



105 WEST CAPITOL
JEFFERSON CITY, MO 65102
1-888-ASK-MODOT (1-888-273-6636)

US 54 CONSTRUCTION B
FROM NEAR FALL HILL ROAD
TO NEAR QUAIL ROAD
SHEET 5 OF 11

DATE PREPARED 5/7/2025	
ROUTE 54	STATE MO
DISTRICT CD	SHEET NO. 64
COUNTY COLE	
JOB NO. JCD0219	
CONTRACT ID.	
PROJECT NO.	
BRIDGE NO.	

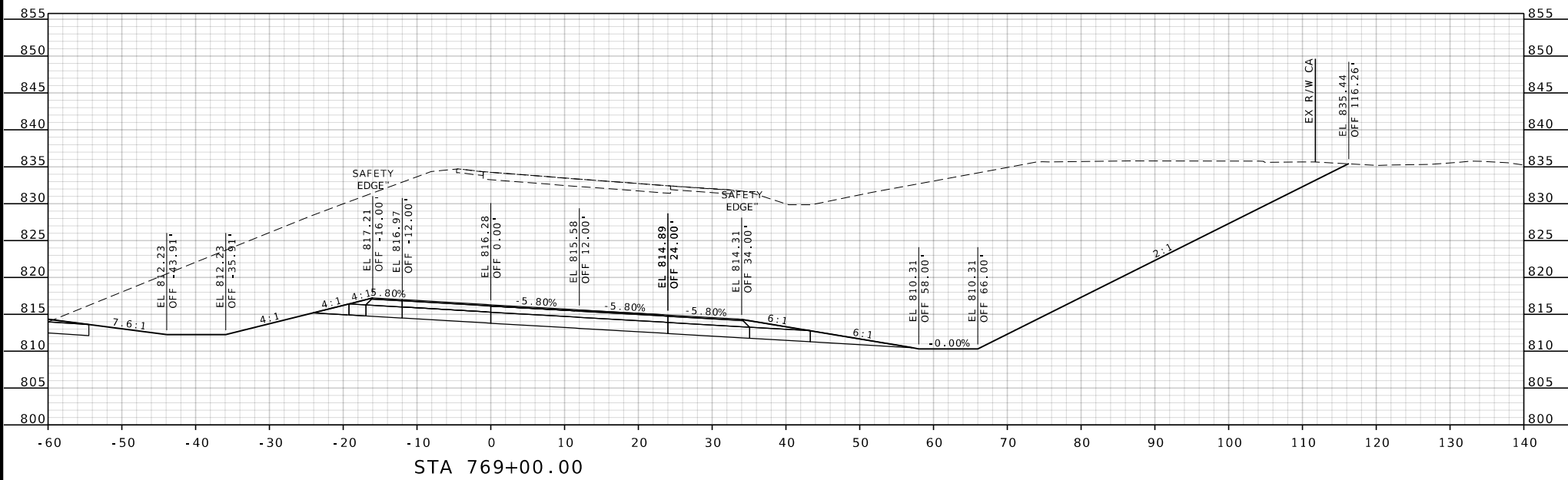
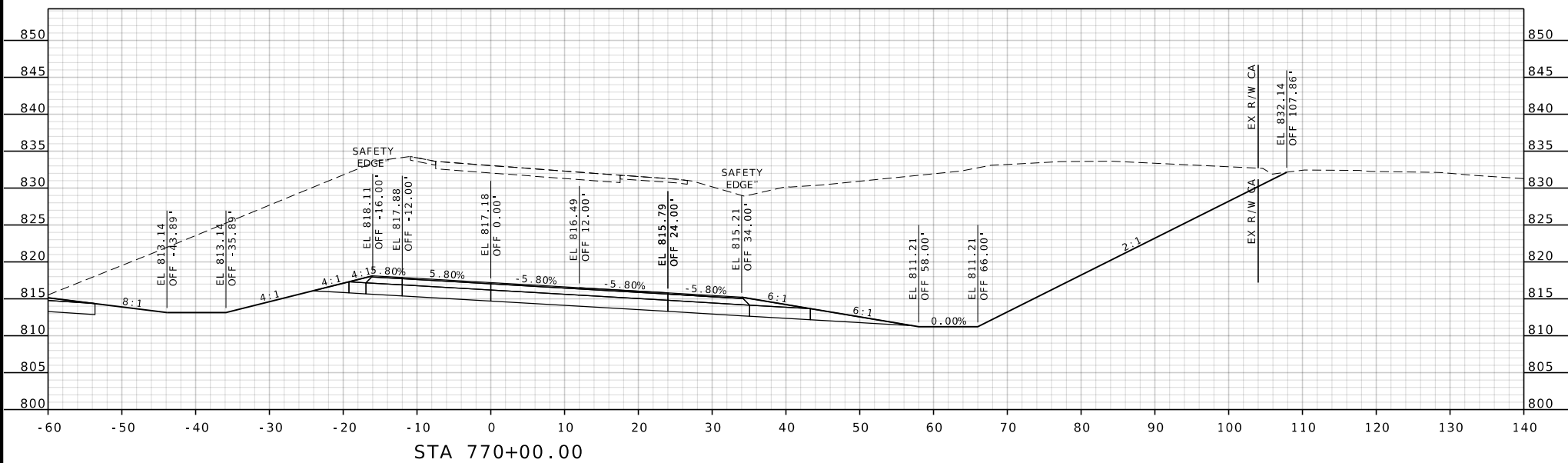

DATE	DESCRIPTION

MISSOURI HIGHWAYS AND TRANSPORTATION COMMISSION



105 WEST CAPITOL
JEFFERSON CITY, MO 65102
1-888-ASK-MODOT (1-888-273-6636)

US 54 CONSTRUCTION B
FROM NEAR FALL HILL ROAD
TO NEAR QUAIL ROAD
SHEET 6 OF 11

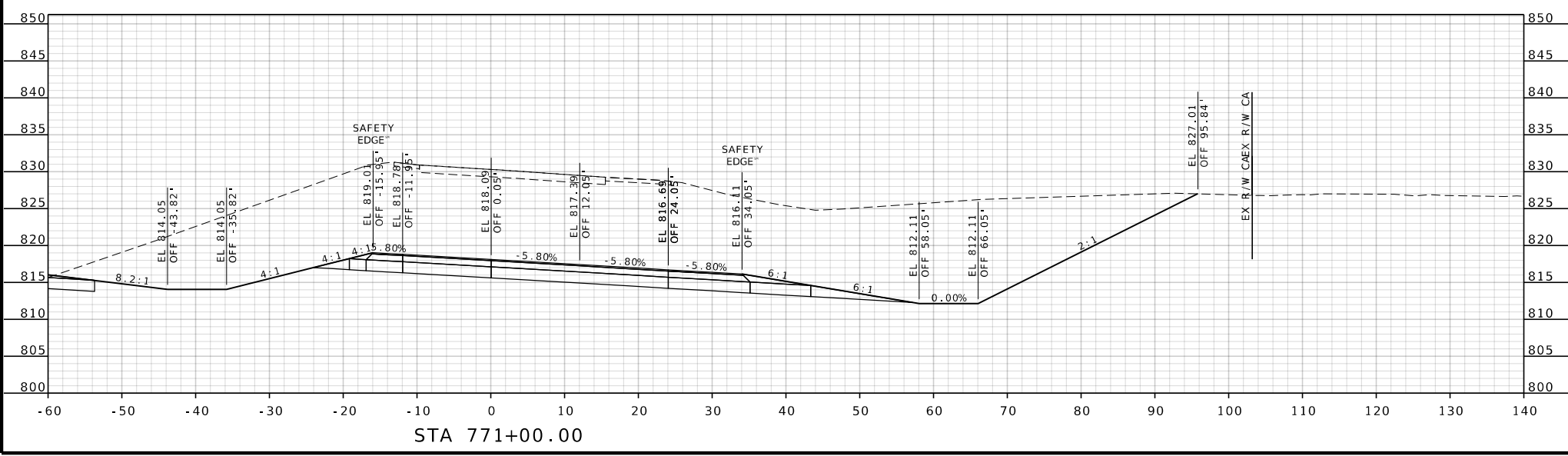
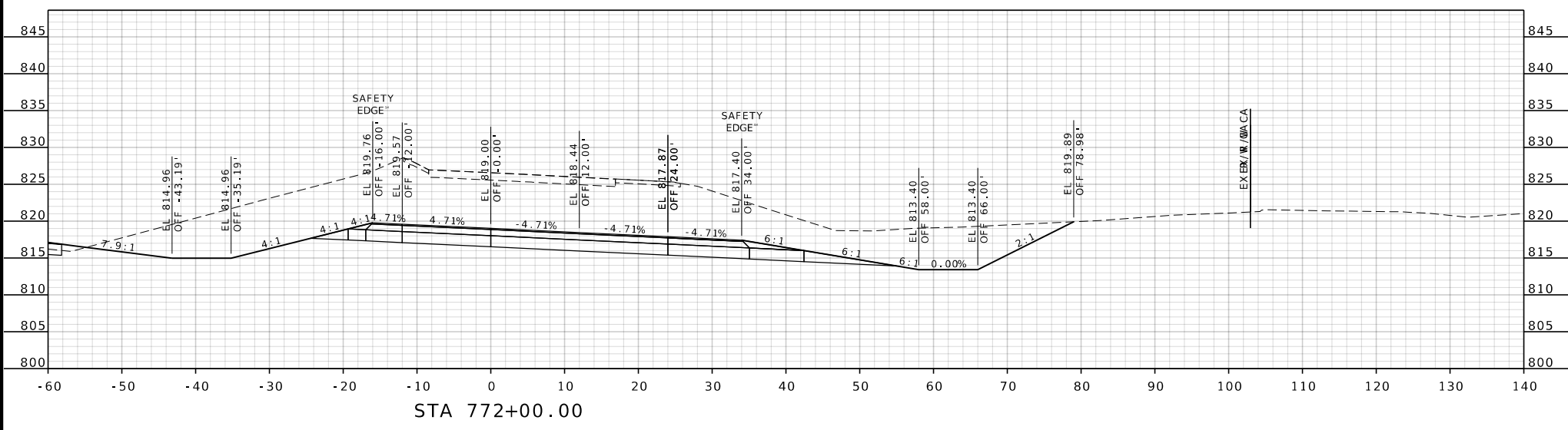
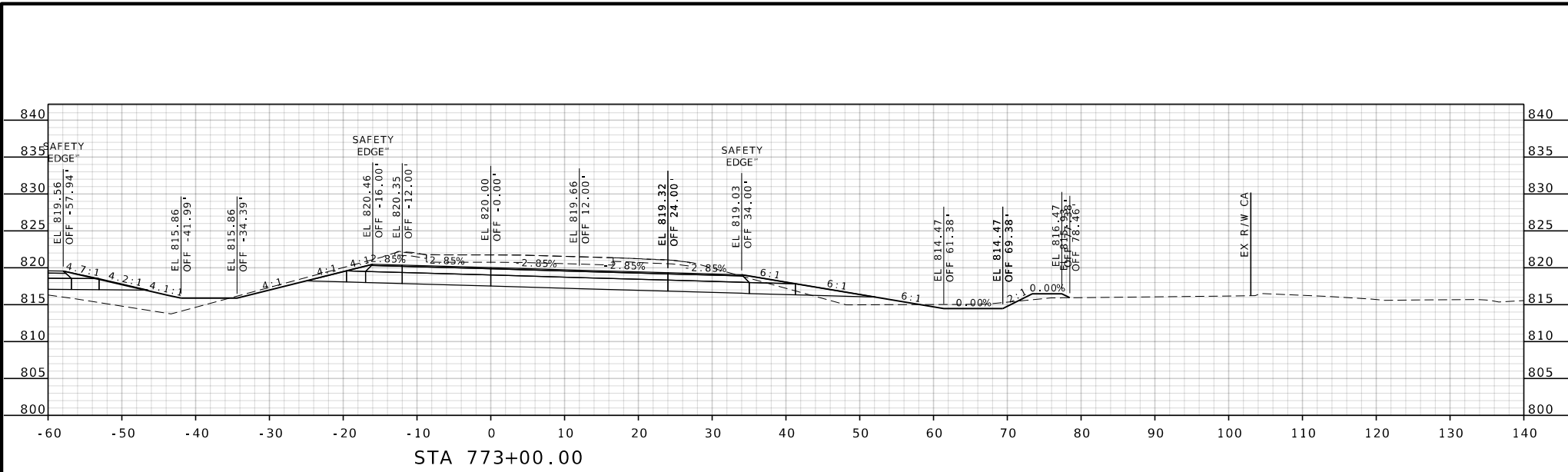

DATE PREPARED		5/7/2025	
ROUTE	STATE	54	MO
DISTRICT	SHEET NO.	CD	65
COUNTY			
COLE			
JOB NO.			
JCD0219			
CONTRACT ID.			
PROJECT NO.			
BRIDGE NO.			

DATE	DESCRIPTION

MISSOURI HIGHWAYS AND TRANSPORTATION COMMISSION



105 WEST CAPITOL
JEFFERSON CITY, MO 65102
1-888-ASK-MODOT (1-888-273-6636)

US 54 CONSTRUCTION B
FROM NEAR FALL HILL ROAD
TO NEAR QUAIL ROAD
SHEET 7 OF 11

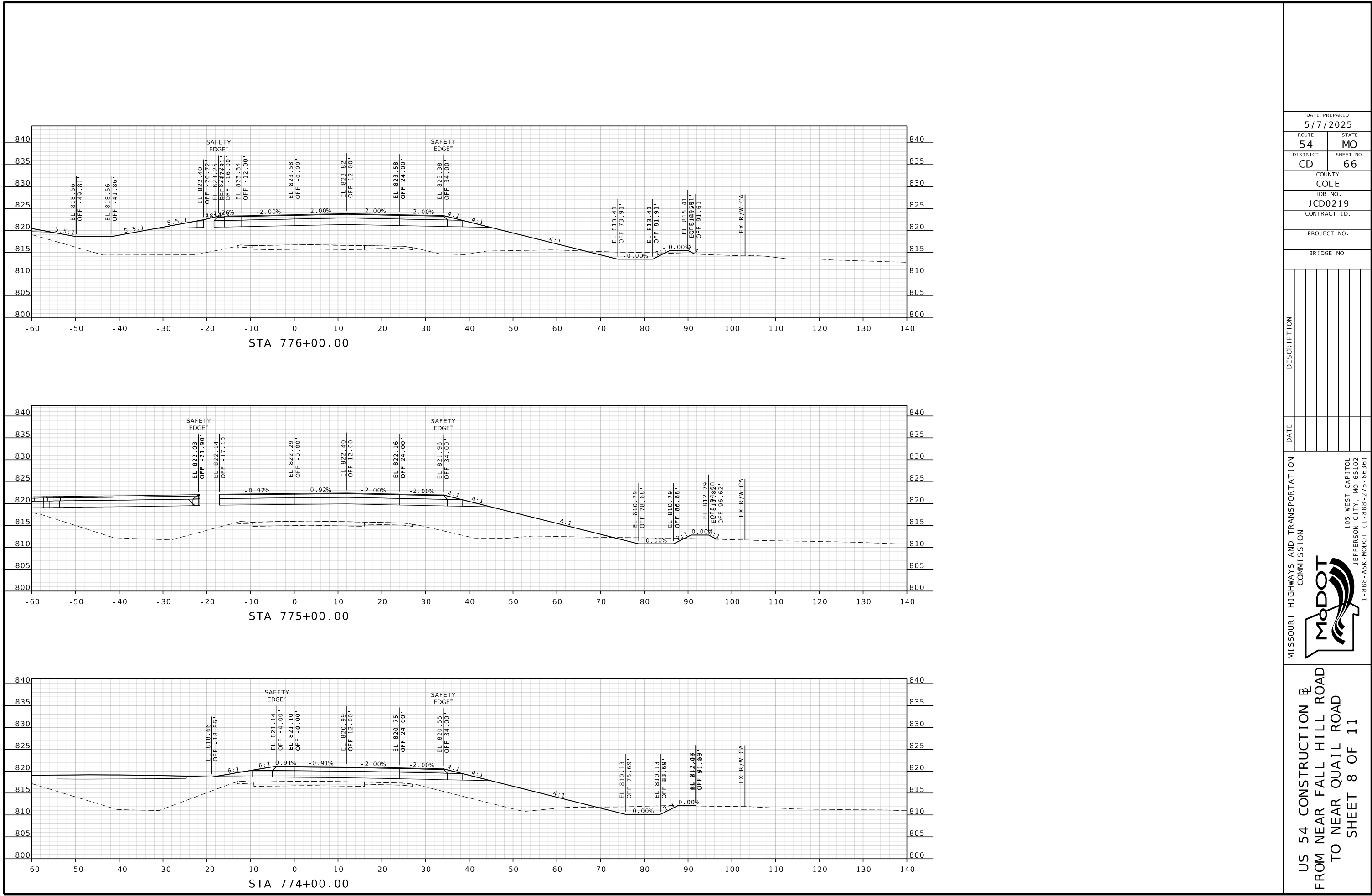

DATE PREPARED
5/7/2025

ROUTE 54	STATE MO
DISTRICT CD	SHEET NO. 66

COUNTY
COLE

JOB NO.
JCD0219

CONTRACT ID.

PROJECT NO.

BRIDGE NO.

DATE	DESCRIPTION

MISSOURI HIGHWAYS AND TRANSPORTATION COMMISSION

105 WEST CAPITOL
JEFFERSON CITY, MO 65102
1-888-ASK-MODOT (1-888-275-6636)

US 54 CONSTRUCTION B
FROM NEAR FALL HILL ROAD
TO NEAR QUAIL ROAD
SHEET 8 OF 11

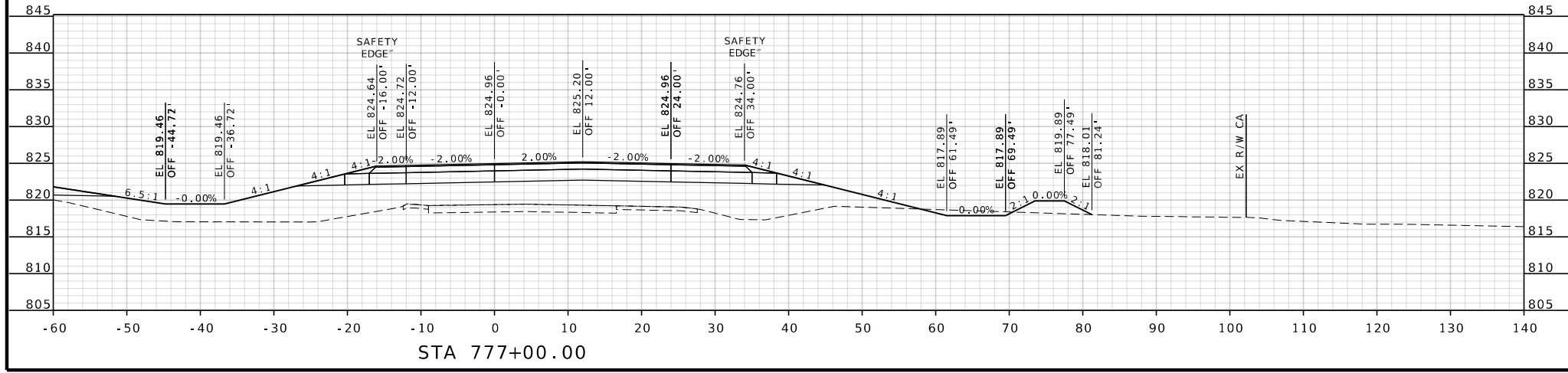
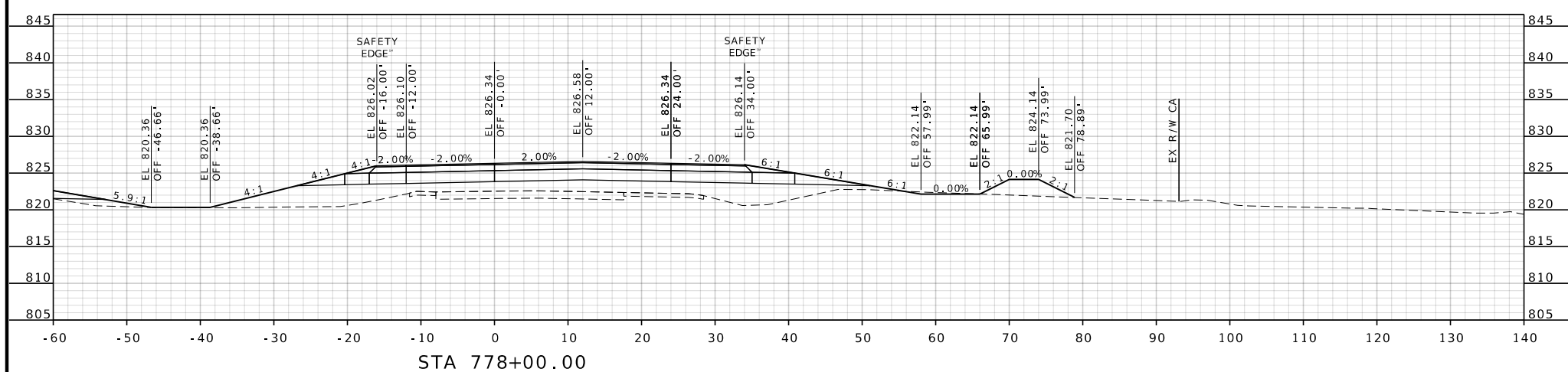
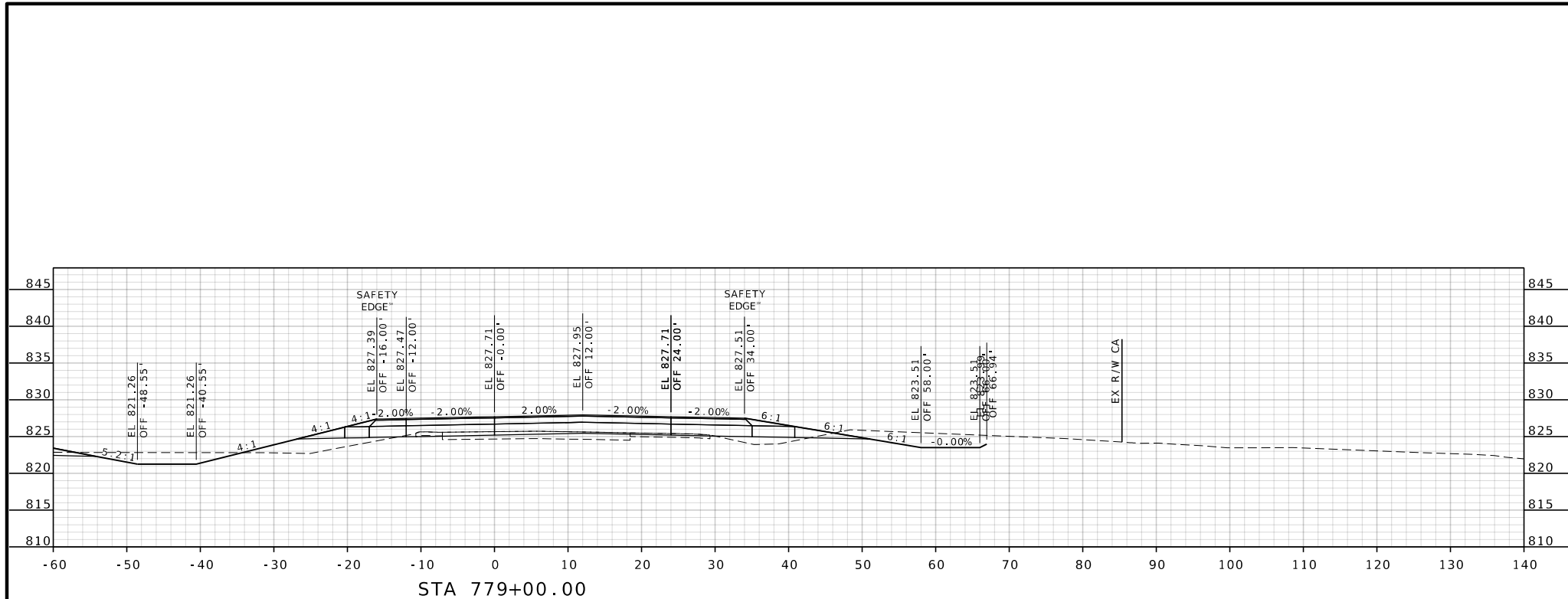

DATE PREPARED 5/7/2025	
ROUTE 54	STATE MO
DISTRICT CD	SHEET NO. 67
COUNTY COLE	
JOB NO. JCD0219	
CONTRACT ID.	
PROJECT NO.	
BRIDGE NO.	

DATE	DESCRIPTION

MISSOURI HIGHWAYS AND TRANSPORTATION COMMISSION



105 WEST CAPITOL
JEFFERSON CITY, MO 65102
1-888-ASK-MODOT (1-888-275-6636)

US 54 CONSTRUCTION B
FROM NEAR FALL HILL ROAD
TO NEAR QUAIL ROAD
SHEET 9 OF 11

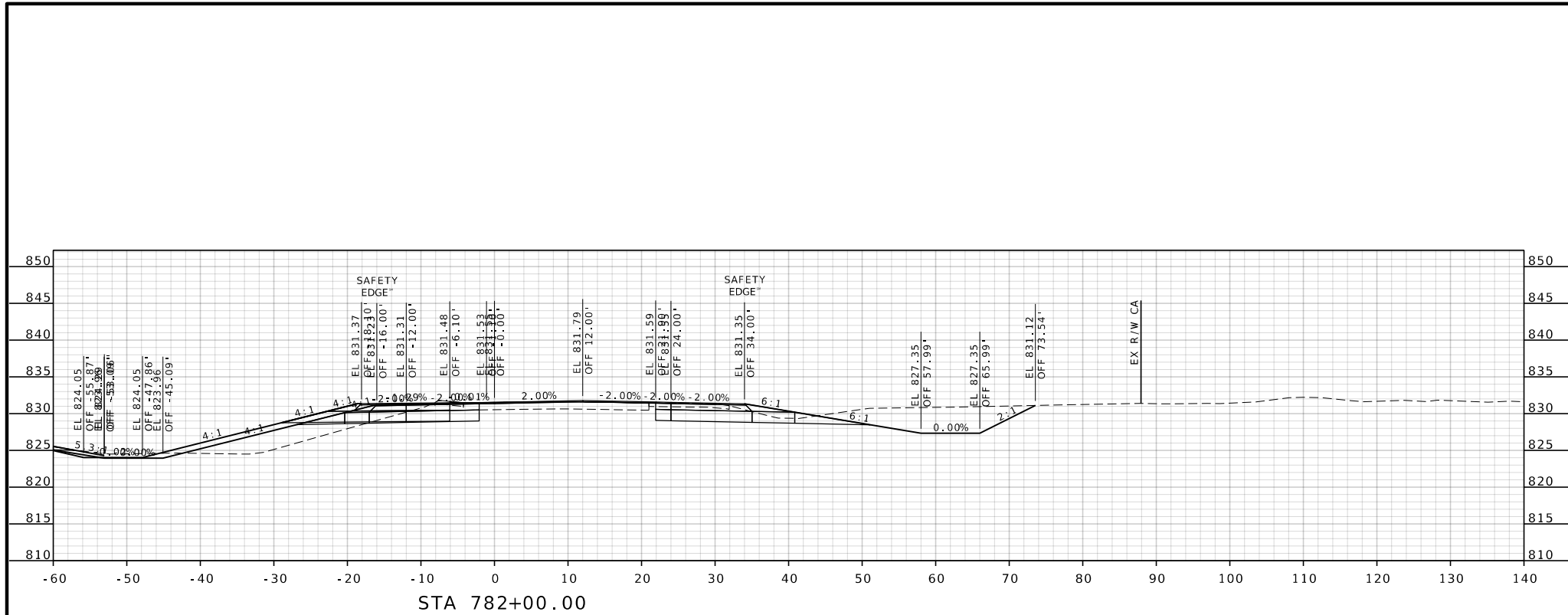

STA 782+00.00

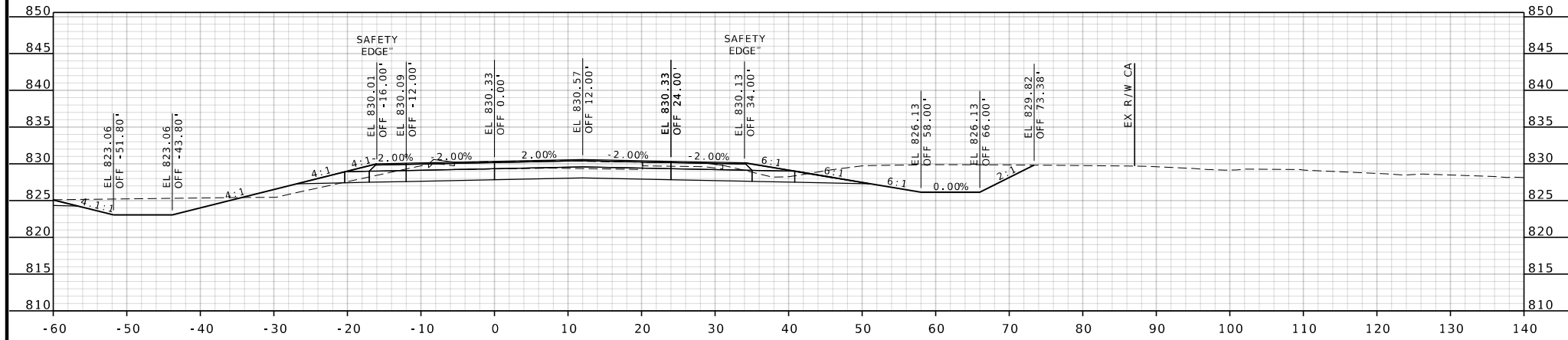

STA 781+00.00

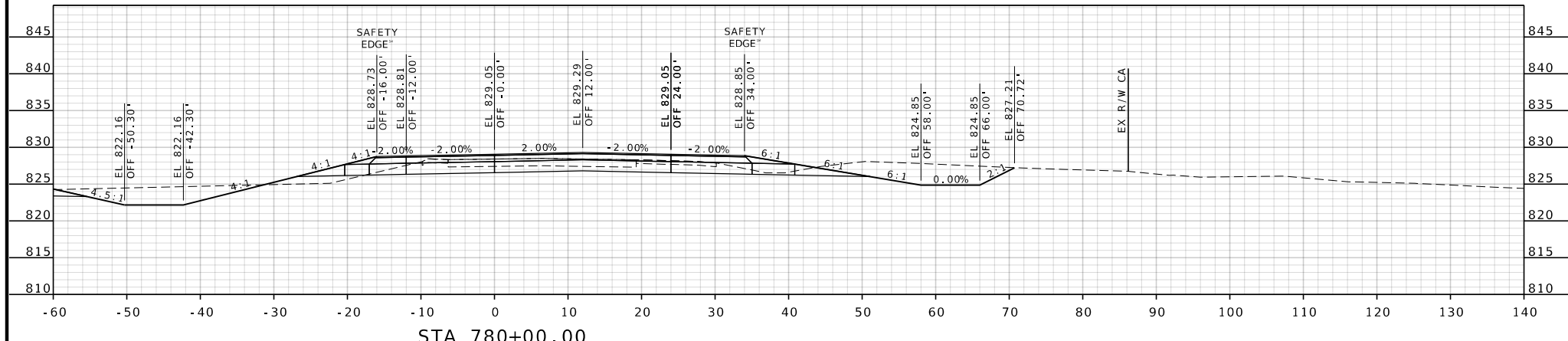

STA 780+00.00

DATE PREPARED	
5/7/2025	
ROUTE	STATE
54	MO
DISTRICT	SHEET NO.
CD	68
COUNTY	
COLE	
JOB NO.	
JCD0219	
CONTRACT ID.	
PROJECT NO.	
BRIDGE NO.	

DATE	DESCRIPTION

MISSOURI HIGHWAYS AND TRANSPORTATION COMMISSION



105 WEST CAPITOL
JEFFERSON CITY, MO 65102
1-888-ASK-MODOT (1-888-275-6636)

US 54 CONSTRUCTION B
FROM NEAR FALL HILL ROAD
TO NEAR QUAIL ROAD
SHEET 10 OF 11

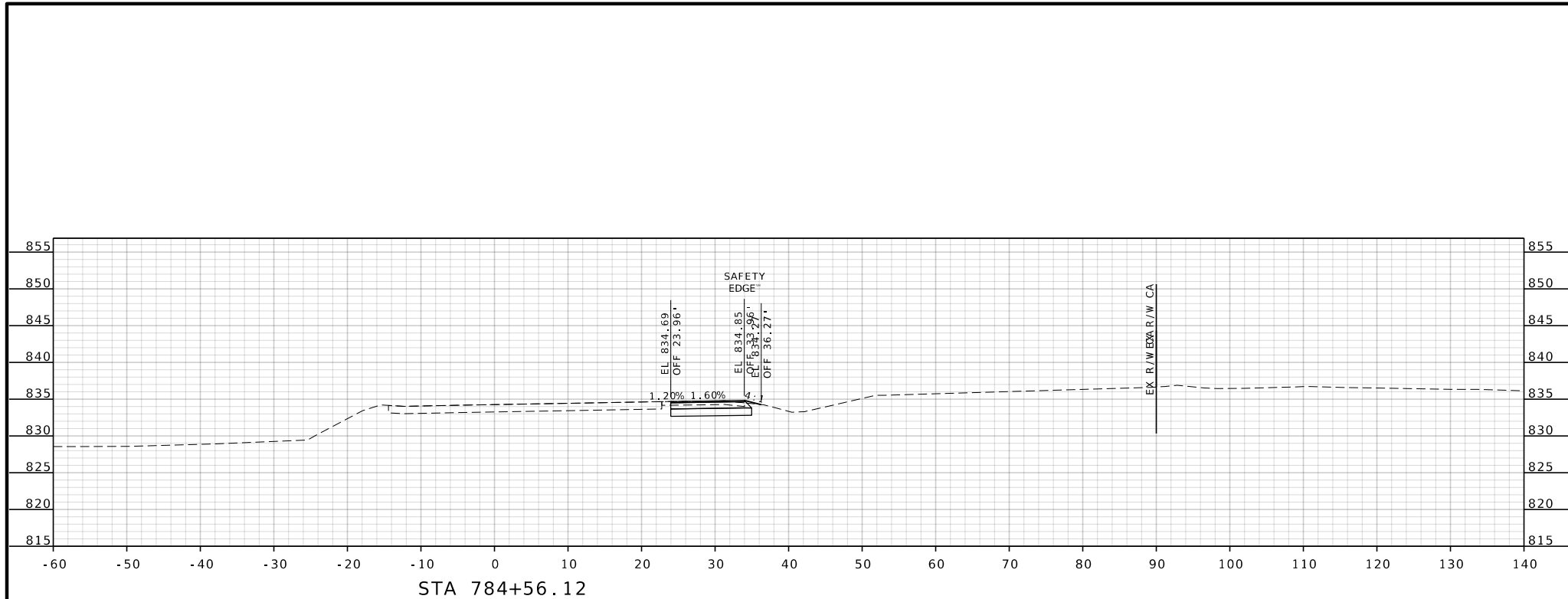

STA 784+56.12

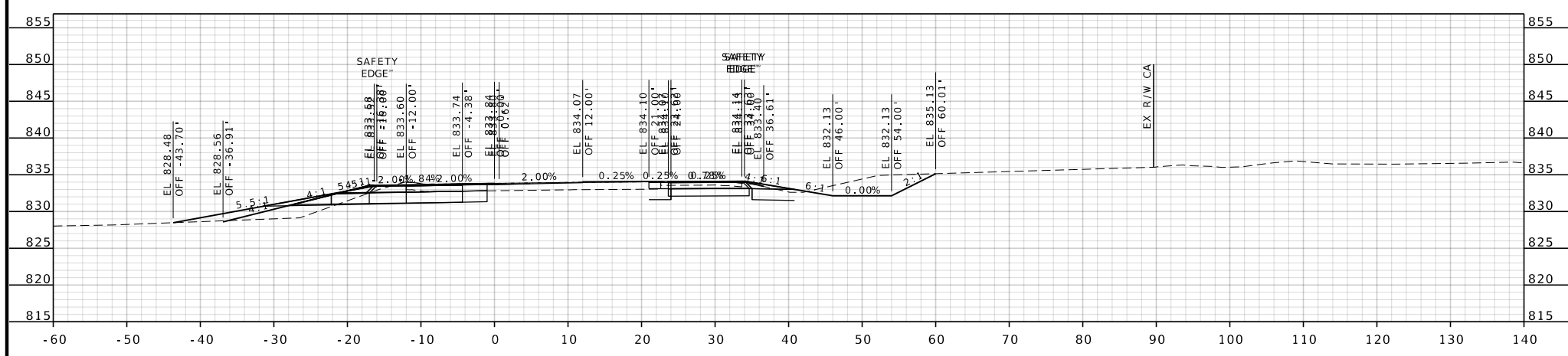

STA 784+00.00

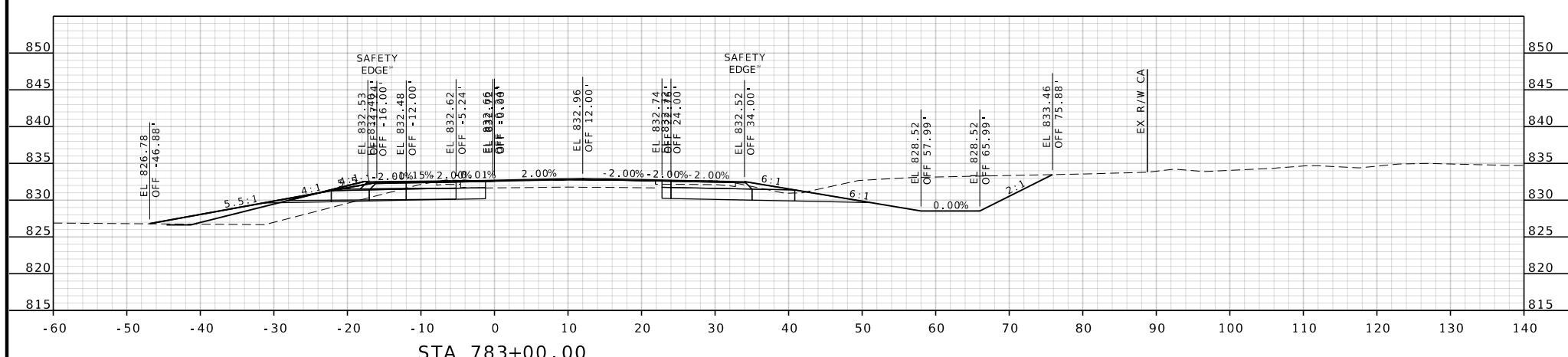

STA 783+00.00

DATE PREPARED 5/7/2025	
ROUTE 54	STATE MO
DISTRICT CD	SHEET NO. 69
COUNTY COLE	
JOB NO. JCD0219	
CONTRACT ID.	
PROJECT NO.	
BRIDGE NO.	

DATE	DESCRIPTION

MISSOURI HIGHWAYS AND TRANSPORTATION COMMISSION



105 WEST CAPITOL
JEFFERSON CITY, MO 65102
1-888-ASK-MODOT (1-888-275-6636)

US 54 CONSTRUCTION B
FROM NEAR FALL HILL ROAD
TO NEAR QUAIL ROAD
SHEET 11 OF 11

DATE PREPARED 5/7/2025	
ROUTE 54	STATE MO
DISTRICT CD	SHEET NO. 70
COUNTY COLE	
JOB NO. JCD0219	
CONTRACT ID.	

PROJECT NO.
BRIDGE NO.

DATE	DESCRIPTION

MISSOURI HIGHWAYS AND TRANSPORTATION COMMISSION



105 WEST CAPITOL
JEFFERSON CITY, MO 65102
1-888-ASK-MODOT (1-888-275-6636)

US 54 MEDIAN &
AT UNITED ROAD
SHEET 1 OF 3

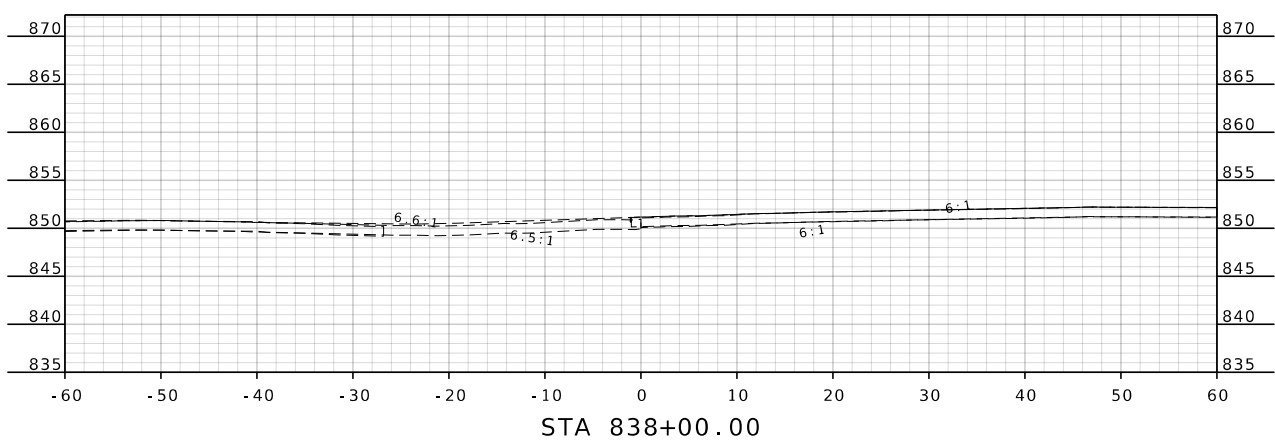
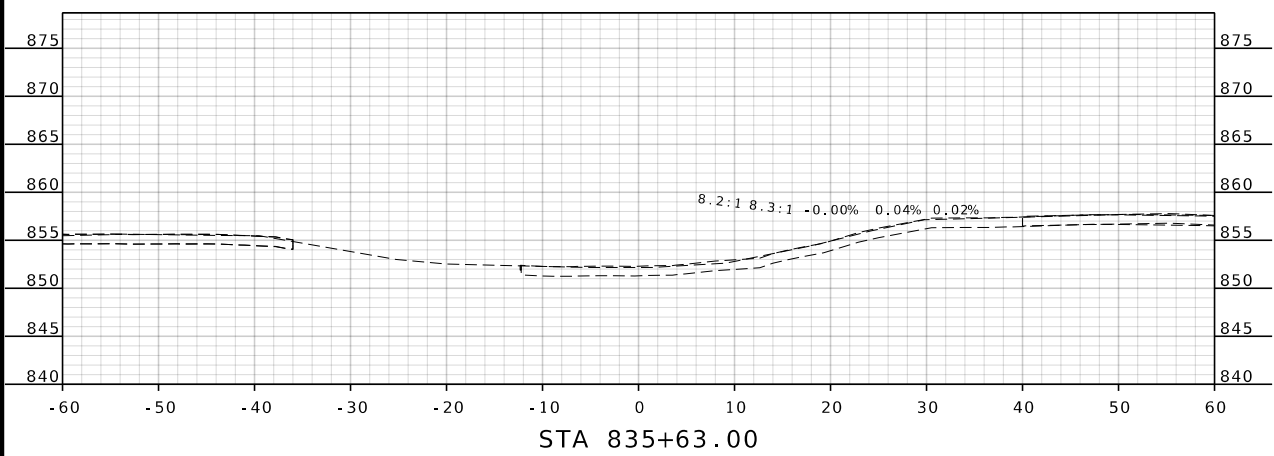
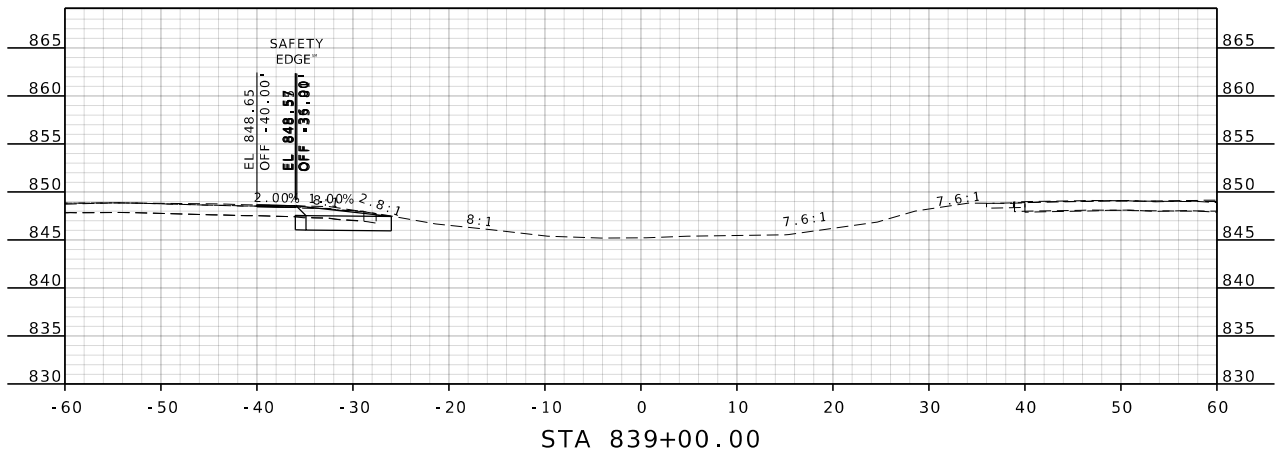
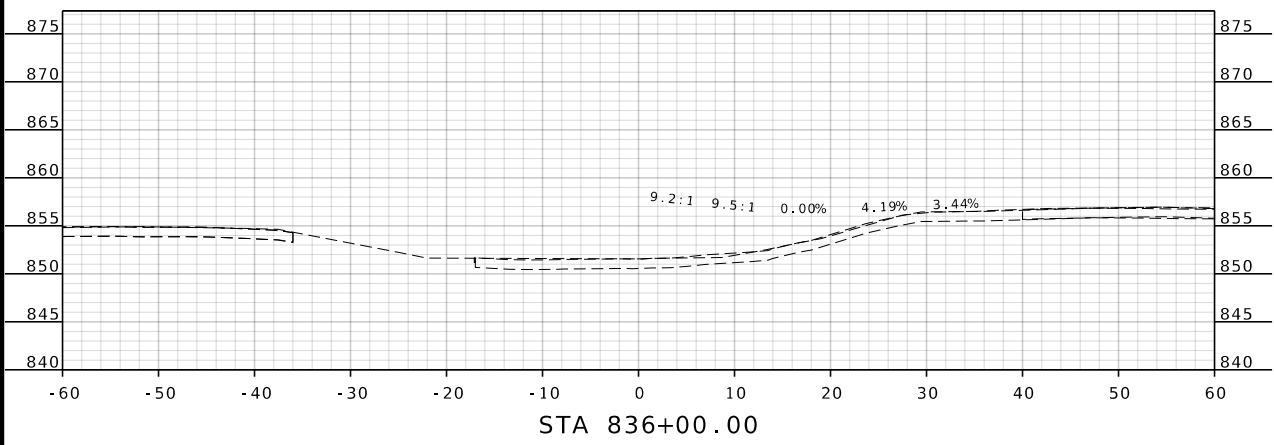
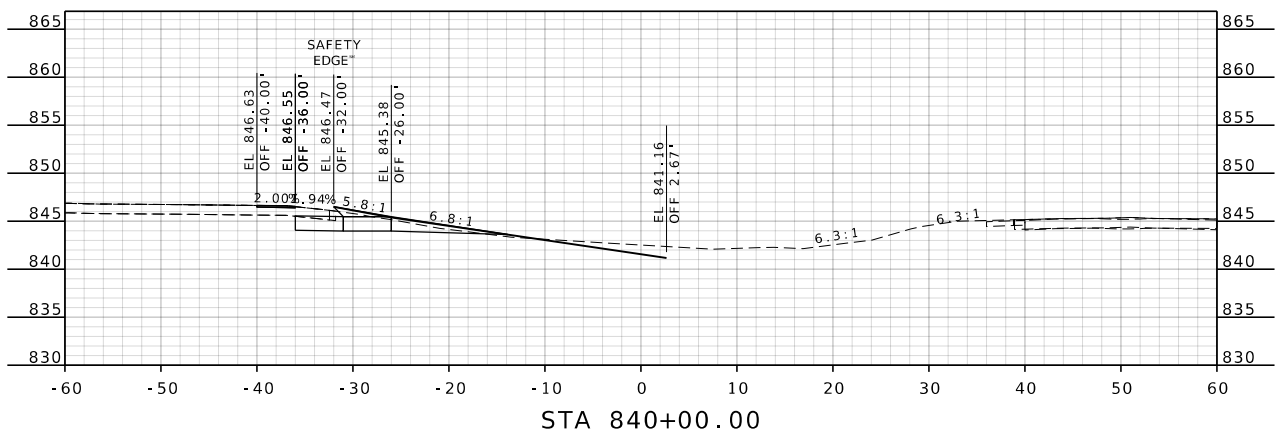
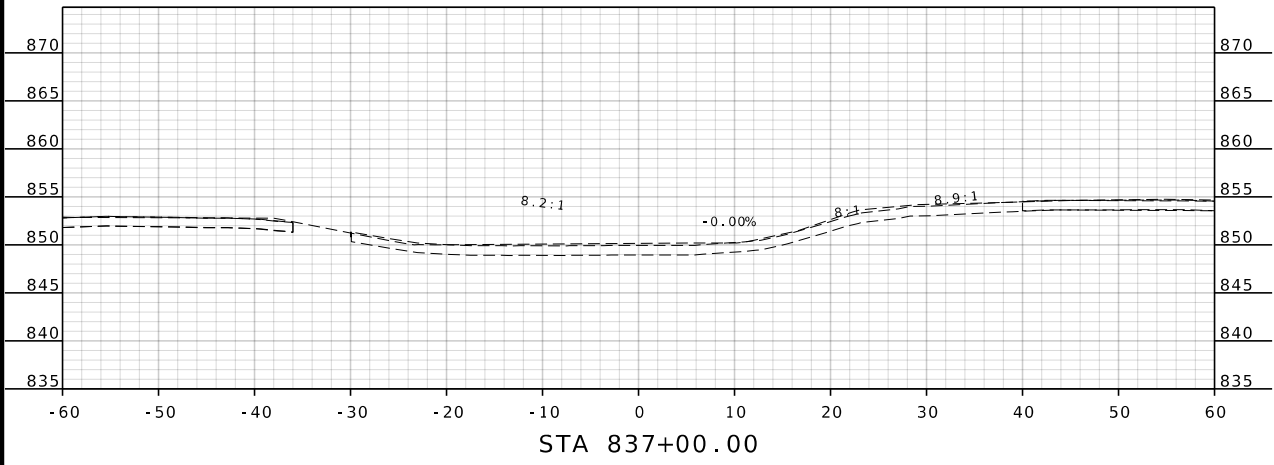

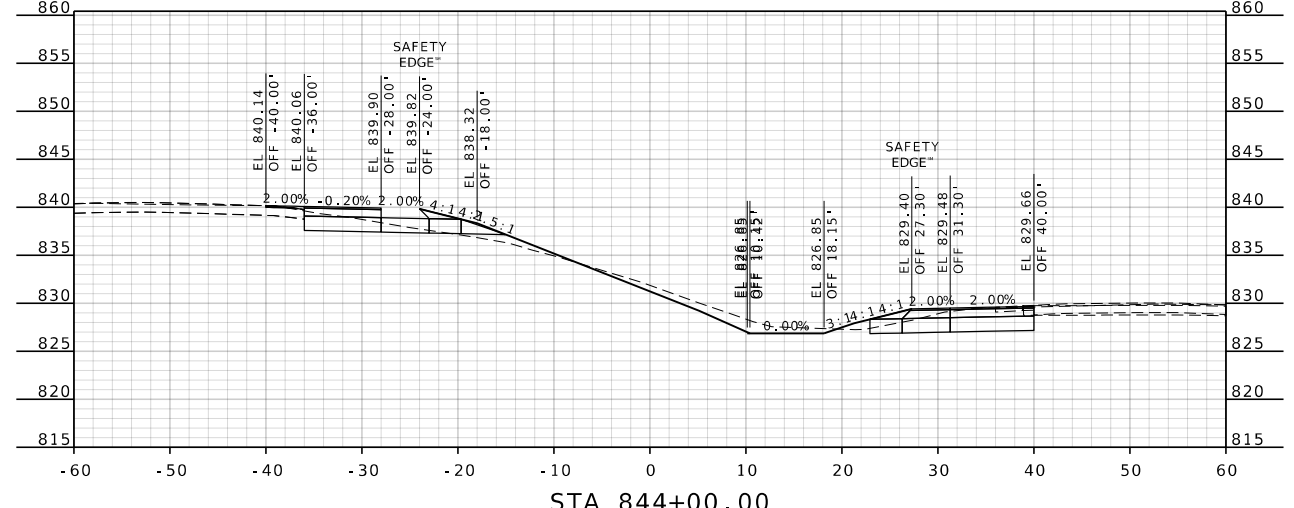
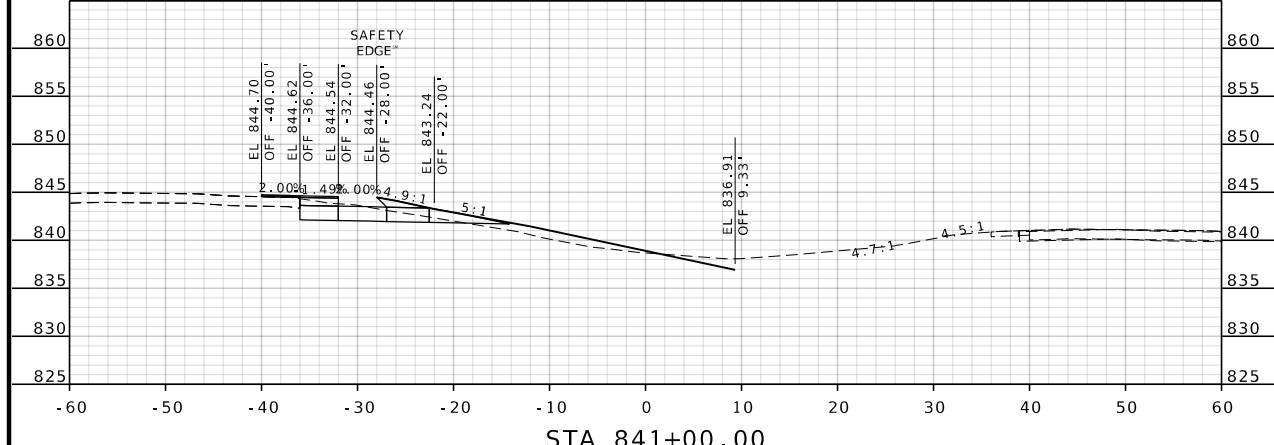
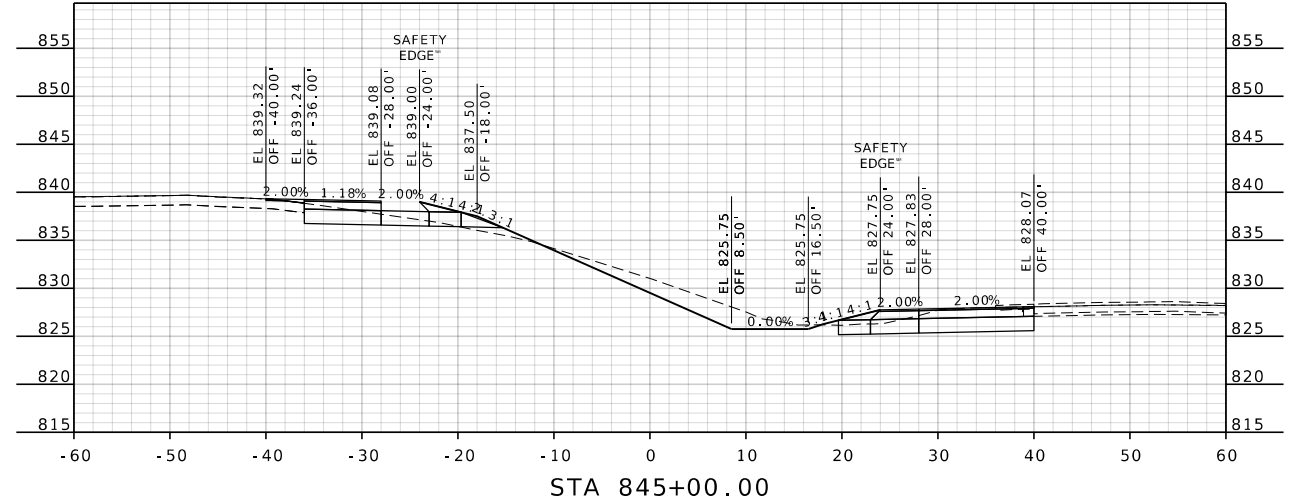
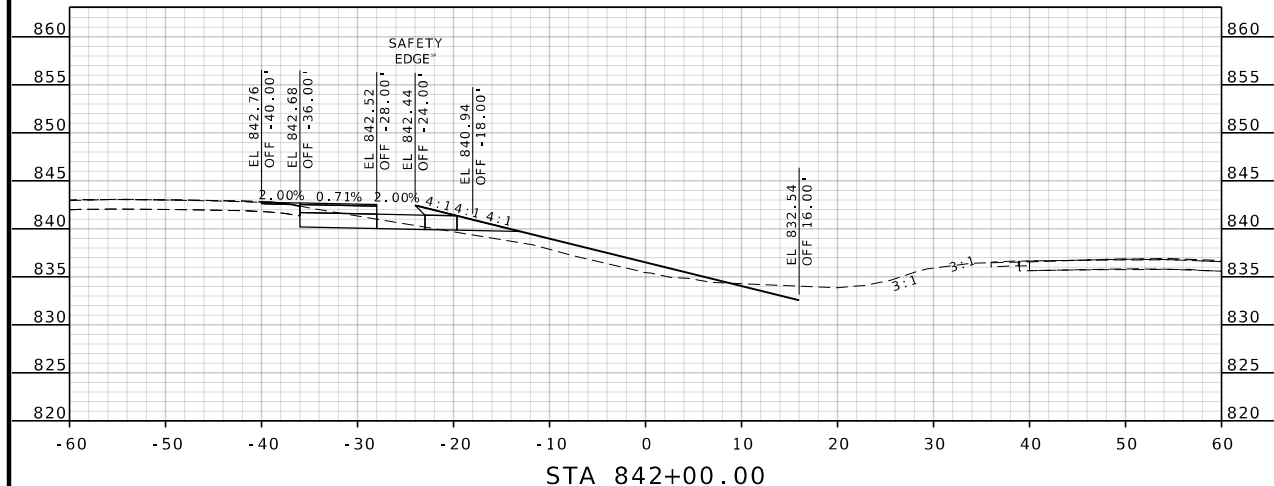
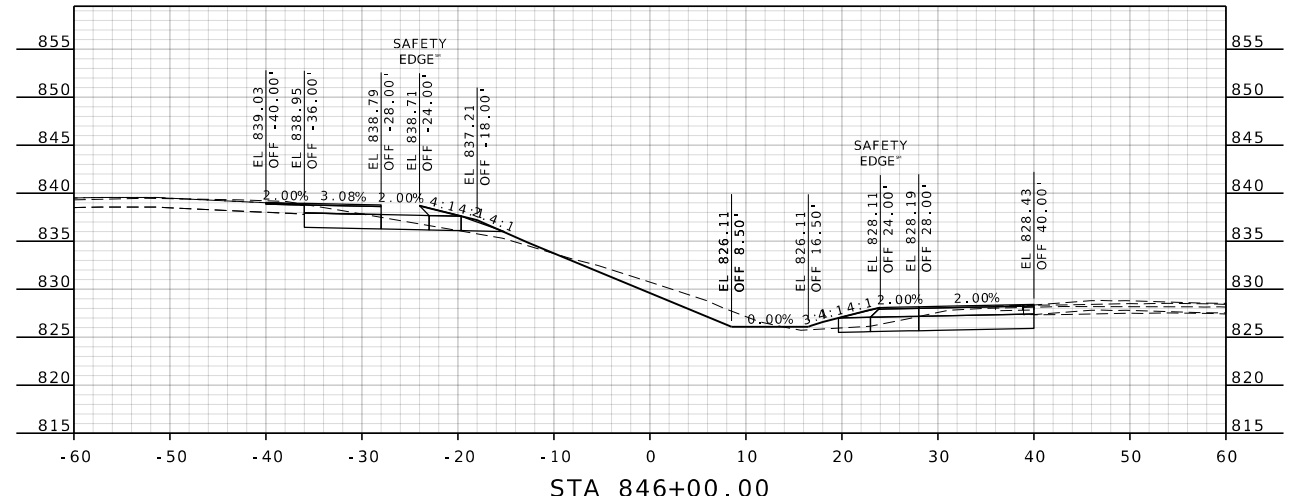
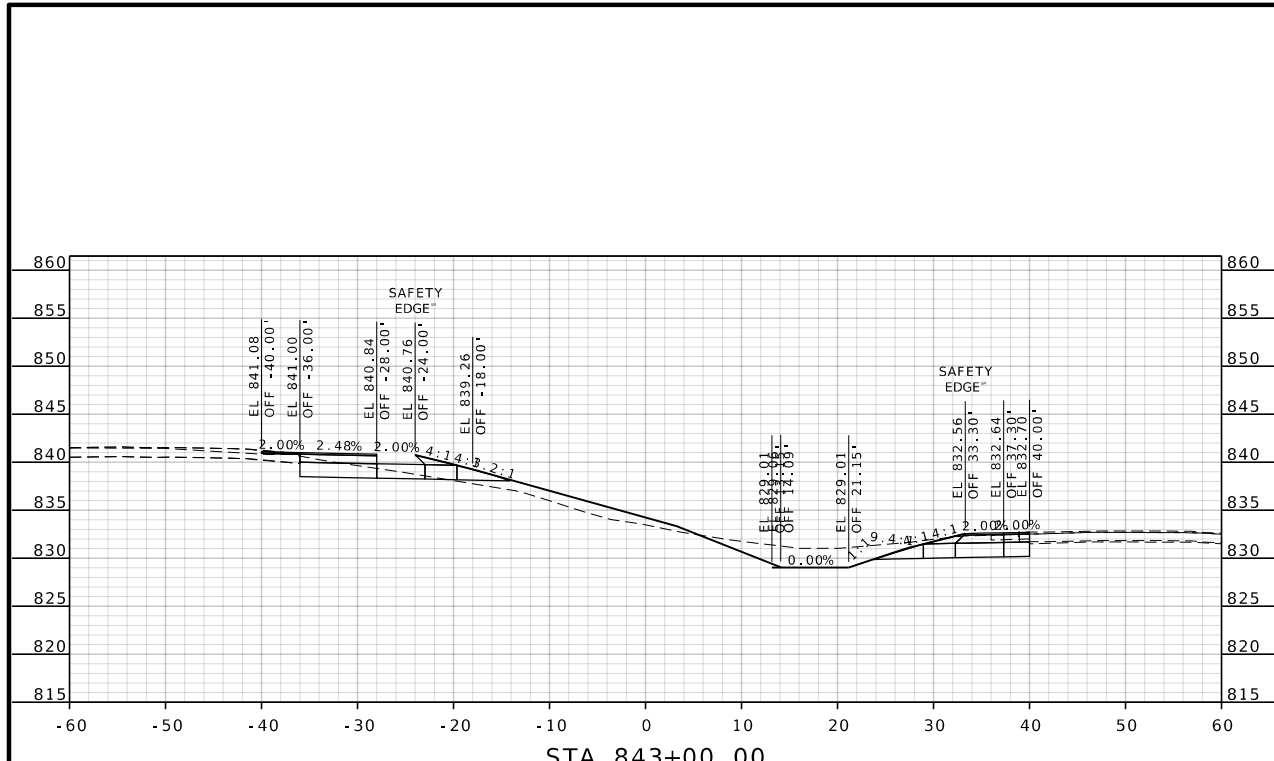

DATE PREPARED
5/7/2025
ROUTE 54 STATE MO
DISTRICT CD SHEET NO. 71

COUNTY
COLE
JOB NO.
JCD0219
CONTRACT ID.

PROJECT NO.
BRIDGE NO.

DESCRIPTION	DATE

MISSOURI HIGHWAYS AND TRANSPORTATION
COMMISSION
MoDOT
105 WEST CAPITOL
JEFFERSON CITY, MO 65102
1-888-ASK-MODOT (1-888-275-6636)

US 54 MEDIAN &
AT UNITED ROAD
SHEET 2 OF 3

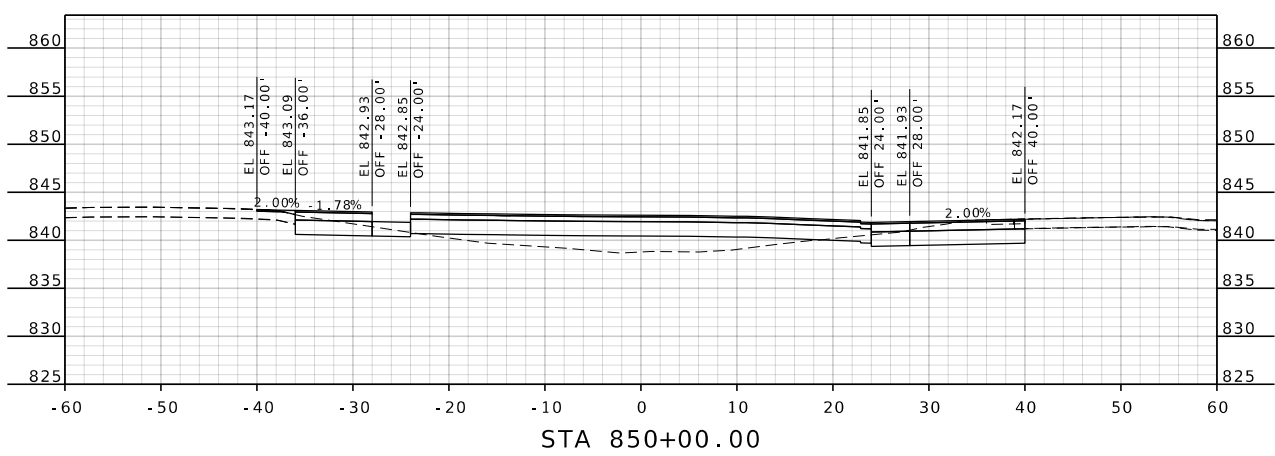
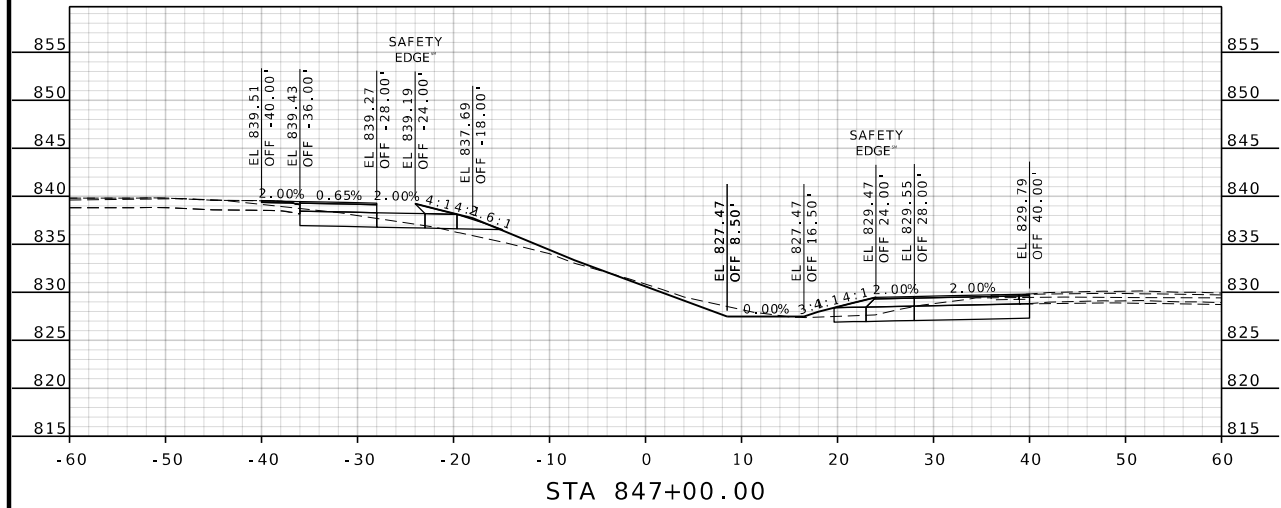
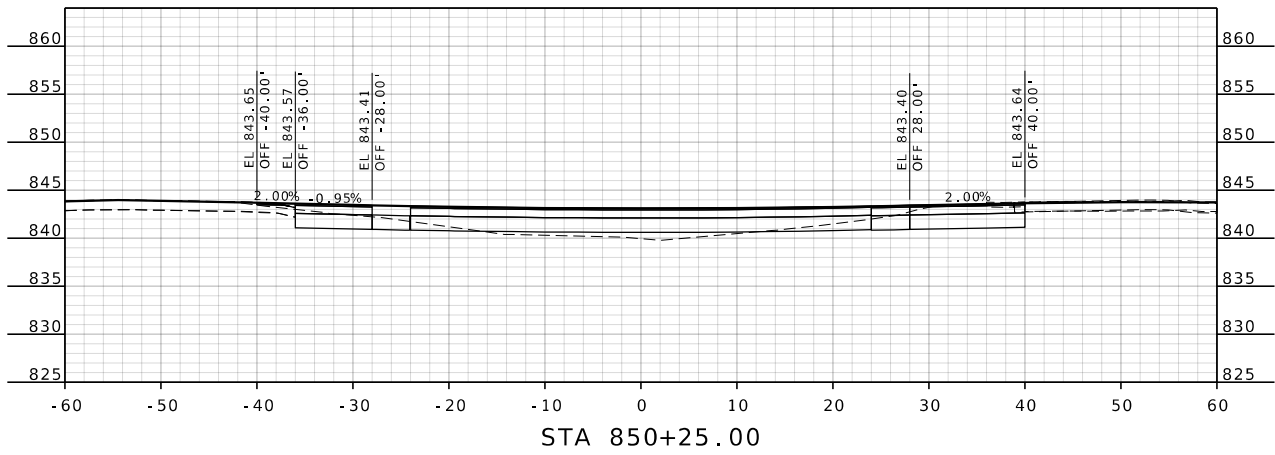
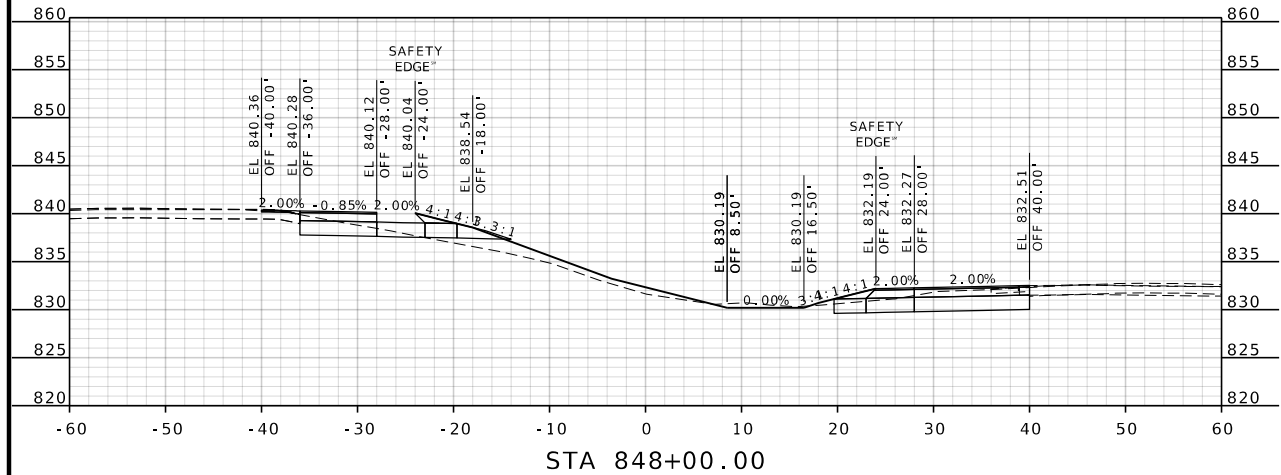
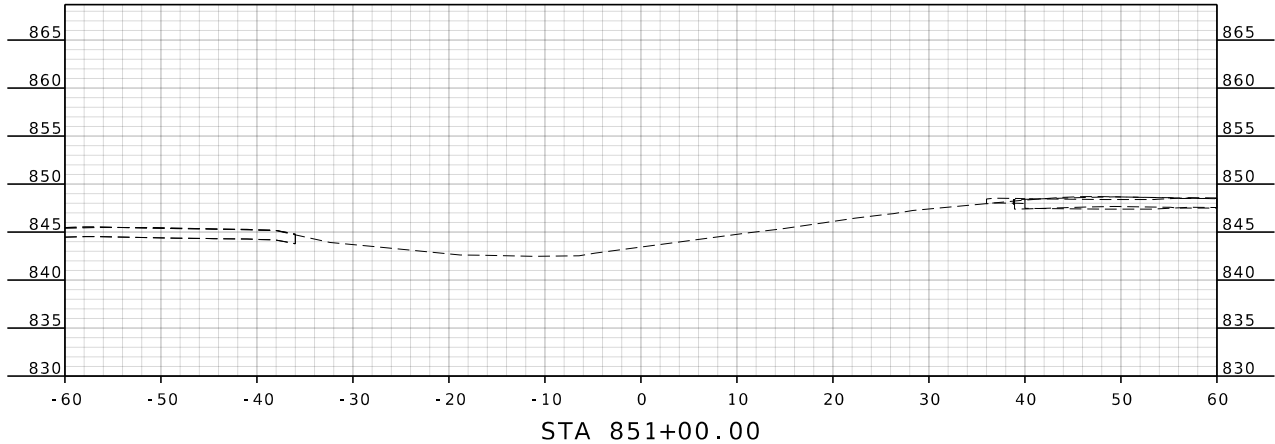
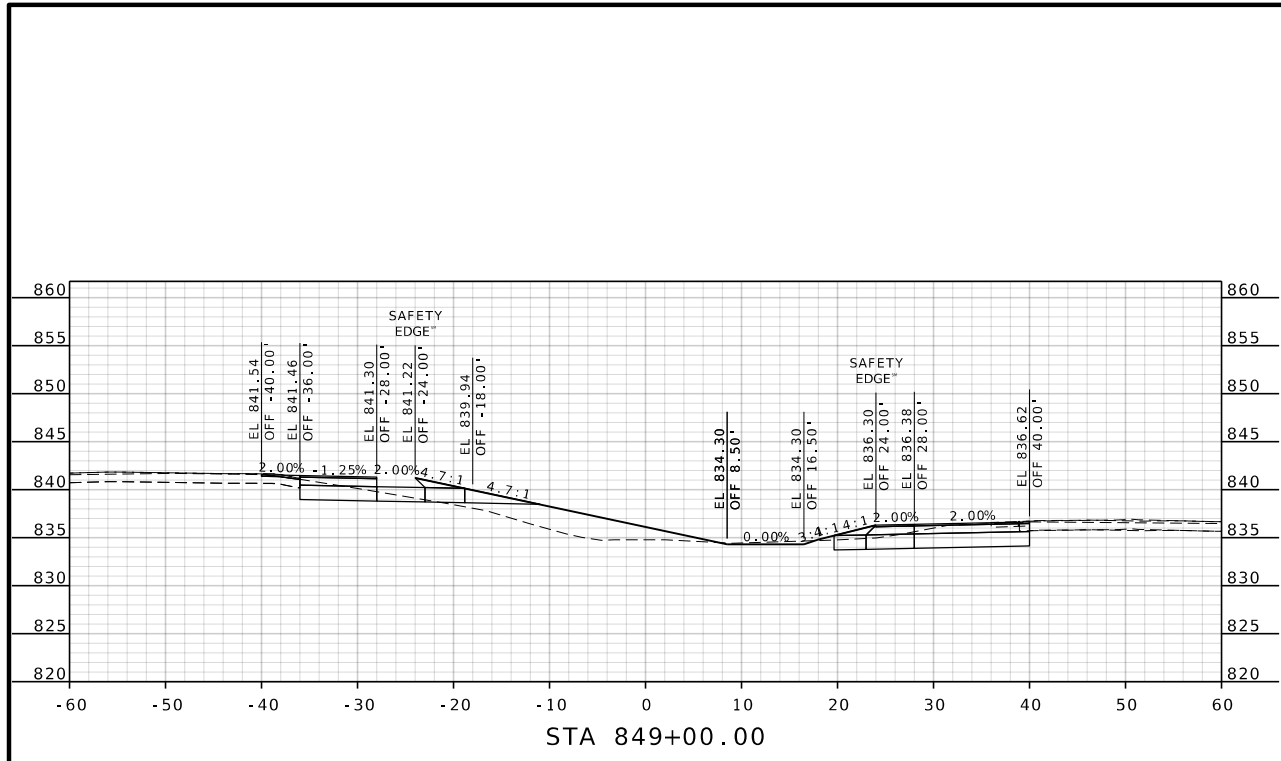

DATE PREPARED 5/7/2025	
ROUTE 54	STATE MO
DISTRICT CD	SHEET NO. 72

COUNTY COLE
JOB NO. JCD0219
CONTRACT ID.
PROJECT NO.
BRIDGE NO.

DESCRIPTION	DATE

MISSOURI HIGHWAYS AND TRANSPORTATION COMMISSION



105 WEST CAPITOL
JEFFERSON CITY, MO 65102
1-888-ASK-MODOT (1-888-275-6636)

US 54 MEDIAN & AT UNITED ROAD
SHEET 3 OF 3