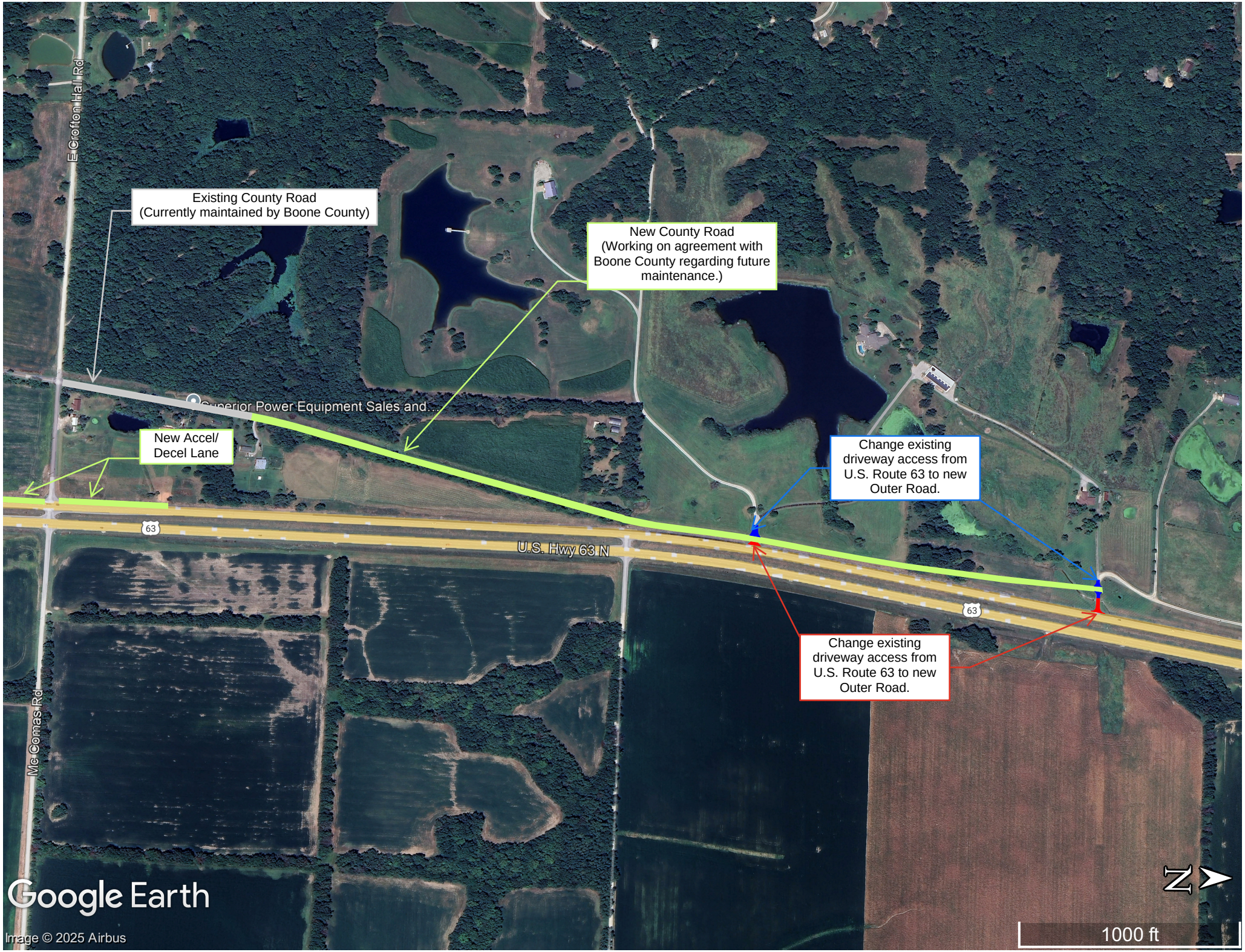
E Crofton Hall Rd
Existing County Road
(Currently maintained by Boone County)
New County Road
(Working on agreement with
Boone County regarding future
maintenance.)
Superior Power Equipment Sales and...
New Accel/
Decel Lane
Change existing
driveway access from
U.S. Route 63 to new
Outer Road.
63
U.S. Hwy 63 N
63
Change existing
driveway access from
U.S. Route 63 to new
Outer Road.
Mc Comas Rd
Google Earth
Image © 2025 Airbus
N
1000 ft