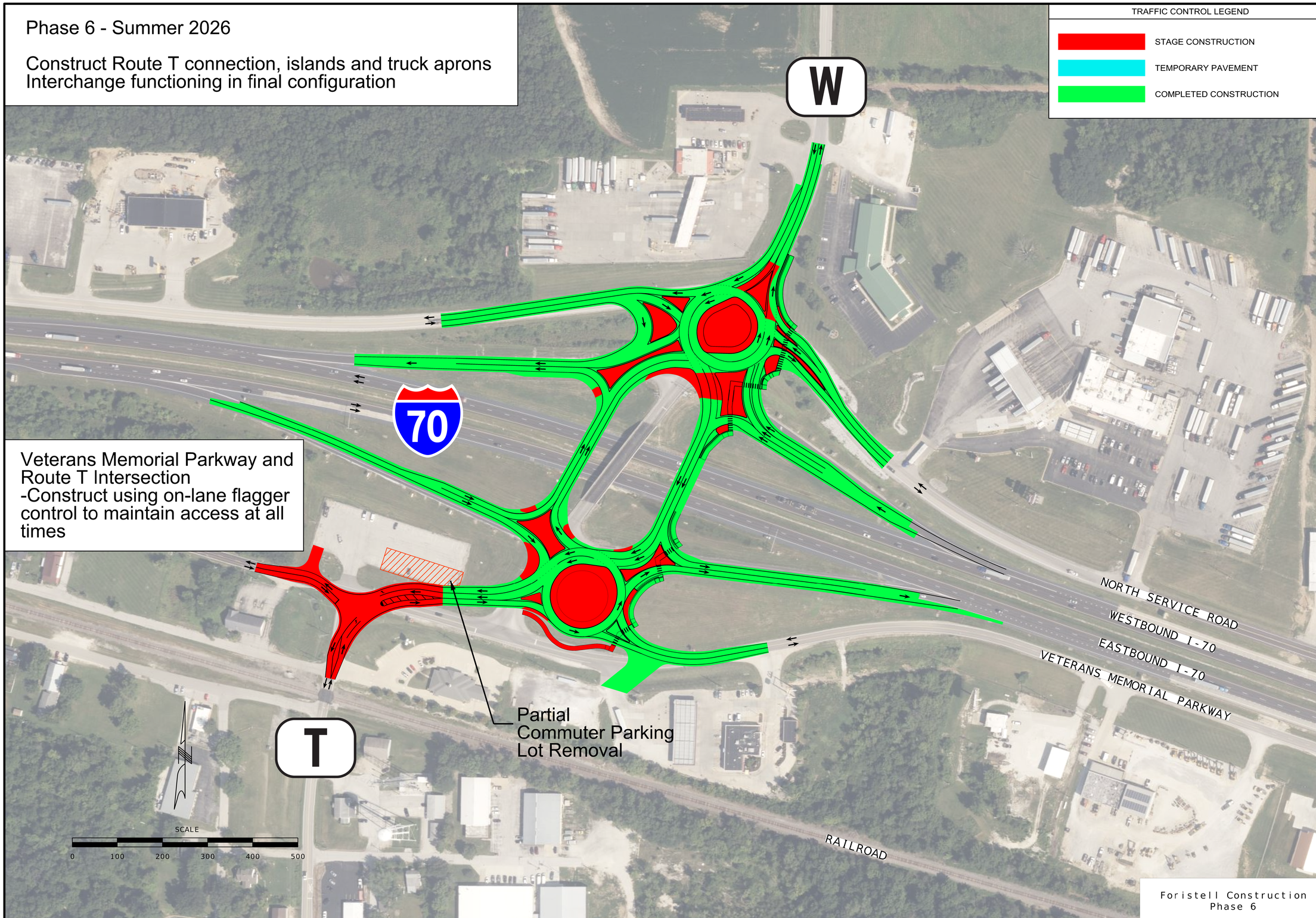

"THIS MEDIA SHOULD NOT BE CONSIDERED A CERTIFIED DOCUMENT."

DATE PREPARED	9/4/2025
ROUTE	I-70
STATE	MO
DISTRICT	SL
SHEET NO.	C01-000
COUNTY	St. Charles
JOB NO.	JST0020
CONTRACT ID.	
PROJECT NO.	

MISSOURI HIGHWAYS AND TRANSPORTATION COMMISSION

MoDOT

105 WEST CAPITOL
JEFFERSON CITY, MO 65102
1-888-ASK-MODOT (1-888-275-6636)

IMPROVE 70 ALLIANCE

HNTB
211 N. BROADWAY STE. 2975
ST LOUIS, MO 63102
CERTIFICATE OF AUTHORITY NO. 001270

Bartlett & West
601 MONROE ST. SUITE 201 - JEFFERSON CITY, MO 65101
PHONE 573-634-3181
CERTIFICATE OF AUTHORITY NO. 000167 - ENGINEERING
WWW.BARTLETTWEST.COM

7_TC_Seg 8_Exhibit_3f_JST0020_XXscale_70rural_Foristell Phase 6_Public Involvement.dgn 7:18:00 AM 9/4/2025