Phase 1 - Fall 2025

Bridge construction continues
Construct various temporary pavement
Construct Route W pavement
Construct North Service Road pavement

North Service Road - West of Route W

-60 Calendar day partial closure (tentative October/November 2025)
-Westbound North Service Road traffic uilizes WB I-70 on ramp to access North Service Road
-Eastbound North Service Road traffic detours to Elm Street interchange (Exit 200 at Wright City)

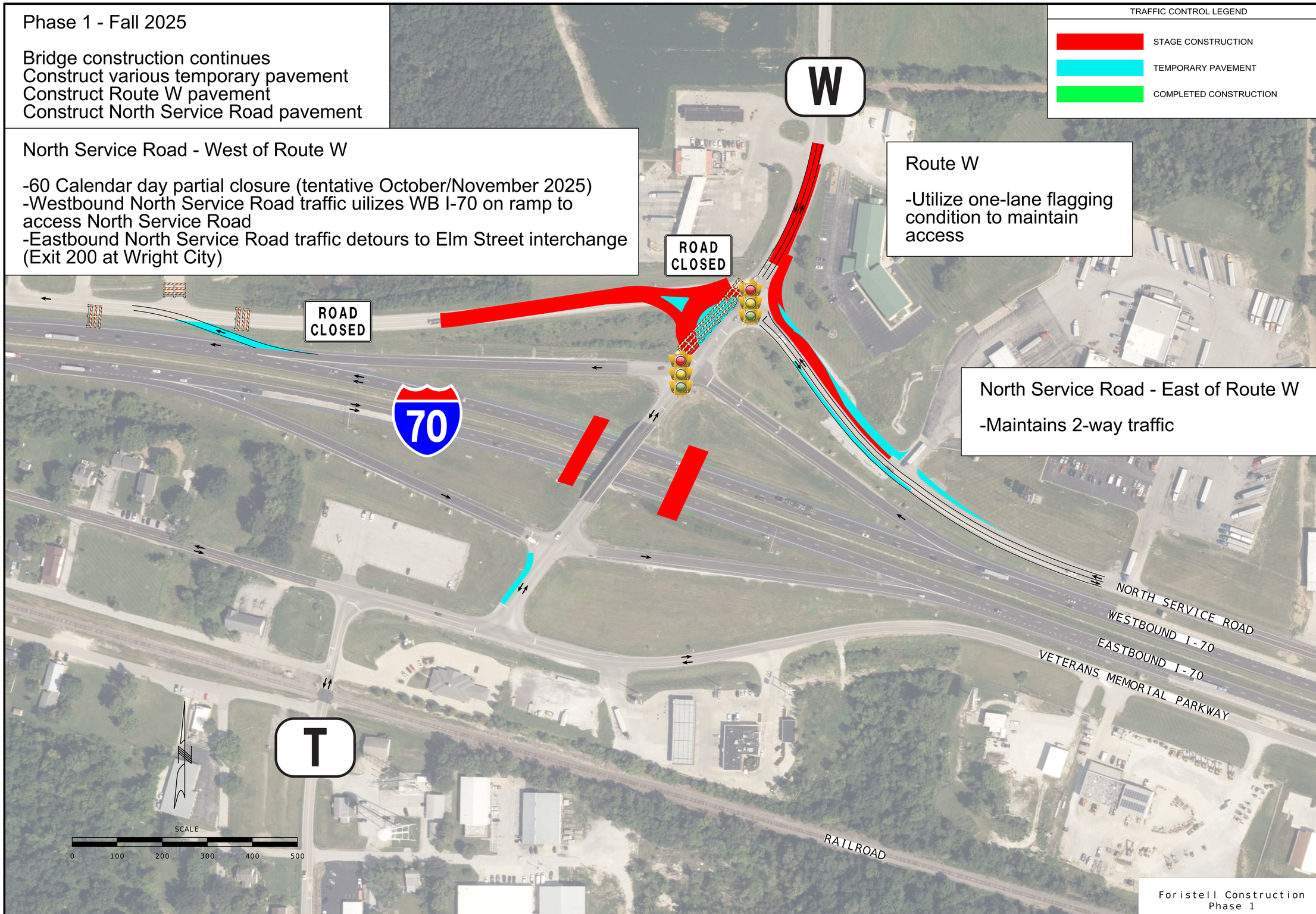


Route W

-Utilize one-lane flagging condition to maintain access

North Service Road - East of Route W

-Maintains 2-way traffic

TRAFFIC CONTROL LEGEND

- STAGE CONSTRUCTION
- TEMPORARY PAVEMENT
- COMPLETED CONSTRUCTION

"THIS MEDIA SHOULD NOT BE CONSIDERED A CERTIFIED DOCUMENT."

| | |
|---|---|
| DATE PREPARED | 9/4/2025 |
| ROUTE | I-70 |
| STATE | MO |
| DISTRICT | SL |
| SHEET NO. | C01-000 |
| COUNTY | St. Charles |
| JOB NO. | JST0020 |
| CONTRACT ID. | |
| PROJECT NO. | |

MISSOURI HIGHWAYS AND TRANSPORTATION COMMISSION

MoDOT

105 WEST CAPITOL
JEFFERSON CITY, MO 65102
1-888-ASK-MODOT (1-888-275-6636)

IMPROVE 70 ALLIANCE

HNTB
211 N. BROADWAY STE. 2975
ST LOUIS, MO 63102
CERTIFICATE OF AUTHORITY
NO. 001270

Bartlett & West
601 MONROE ST. SUITE 201 - JEFFERSON CITY, MO 65101
PHONE 573-634-3181
CERTIFICATE OF AUTHORITY NO. 000167 - ENGINEERING
WWW.BARTLETTWEST.COM

Foristell Construction
Phase 1

2_TC_Seg 8_Exhibit_3f_JST0020_XXscale_70rural_Foristell Phase 1_Public Involvement.dgn 7:47:27 AM 9/4/2025