



16286 Westwoods Business Park Drive Ellisville, MO 63021  
636.207.0832 (O) | [wdg@weisdesigngroup.com](mailto:wdg@weisdesigngroup.com)  
[www.weisdesigngroup.com](http://www.weisdesigngroup.com)

City of Ferguson  
110 Church Street  
Ferguson, MO 63135

**ROBERT AVENUE STREET IMPROVEMENTS STP-S 5583 (610)**  
WDG No. 9703-20-1

**ADDENDUM #1**

Page 1 of 10

Date: August 21<sup>st</sup>, 2025

To: All Contract Bidders of Record

**Acknowledge receipt of this Addendum by inserting its number in the Bid Proposal Form.** Failure to do so may subject bidder to disqualification. This Addendum forms a part of the Contract Documents and is attached. It modifies them as follows:

GENERAL INFORMATION FOR BIDDING CONTRACTORS, RESULTING FROM QUESTIONS FROM BIDDERS. REVISED PLANS & SPECIFICATIONS WILL **NOT** BE ISSUED.

**MODIFY SHEETS, SPECIFICATION, BID PROPOSAL OF ADDENDUM #1 AS FOLLOWS:**

**GENERAL:**

Revisions:

- a. PLAN SHEET 3 – PLAN AND PROFILE
  - ADDED SHARE THE ROAD (CHEVRON)
- b. PLAN SHEET 4 – PLAN AND PROFILE
  - ADDED SHARE THE ROAD (CHEVRON)
- c. PLAN SHEET 5 – PLAN AND PROFILE
  - ADDED SPEED HUMP
  - ADDED CONCRETE PAD AND BICYCLE RACK
  - ADDED SHARE THE ROAD (CHEVRON)
- d. PLAN SHEET 6 – PLAN AND PROFILE
  - ADDED SHARE THE ROAD (CHEVRON)
  - ADDED SPEED HUMP
  - ADDED SOLAR RECTANGULAR RAPID FLASHING BEACONS
- e. PLAN SHEET 7 – PLAN AND PROFILE
  - ADDED SHARE THE ROAD (CHEVRON)
- f. PLAN SHEET 9 – PLAN AND PROFILE
  - ADDED SHARE THE ROAD (CHEVRON)
- g. PLAN SHEET 35 – DETAIL SHEET
  - ADDED SHARE THE ROAD (CHEVRON) DETAIL
  - ADDED SPEED HUMP DETAIL

h. ATTACHMENT A

- ADDED LINE ITEM NUMBERS
- ADJUSTED QUANTITY "REMOVE ASPHALT PAVEMENTS (INCLUDES ROCK SUBGRADE, SAWCUTS AND FLOWABLE FILL CONCRETE) TO 1,200 SQUARE YARDS.
- ADJUSTED MILLING QUANTITY TO SAY " 1"THICK, 6' EDGE MILL OF EXISTING AREAS "
- ADDED LINE ITEM " 4" DOUBLE LINE PAVEMENT MARKING (YELLOW) "
- ADDED BICYCLE RACKS ID NUMBER TO THE LINE ITEM
- ADJUSTED QUANTITY FOR LINE ITEM "BICYCLE CHEVRON PAVEMENT MARKINGS" TO 22 EA.
- ADDED LINE ITEMS 30,31,32 & 33 FOR THE SPEED HUMPS.

**END OF ADDENDUM #1**

T:\Clients\Ferguson\9703-20-1 Robert Avenue-STP GRANT APP-DESIGN-CA\CIVIL DWG\Drawg\FINAL PLANS 08.20.25 ADDENDUM 1.dwg Aug 21, 2025 - 11:32am, BTW

**LEGEND**

- PROPOSED FIBER REINFORCED ASPHALT OVERLAY
- PROPOSED CONCRETE SIDEWALK & DRIVE APRON
- PROPOSED FULL-DEPTH PAVEMENT
- NEW 3" ROLLED CONCRETE CURB

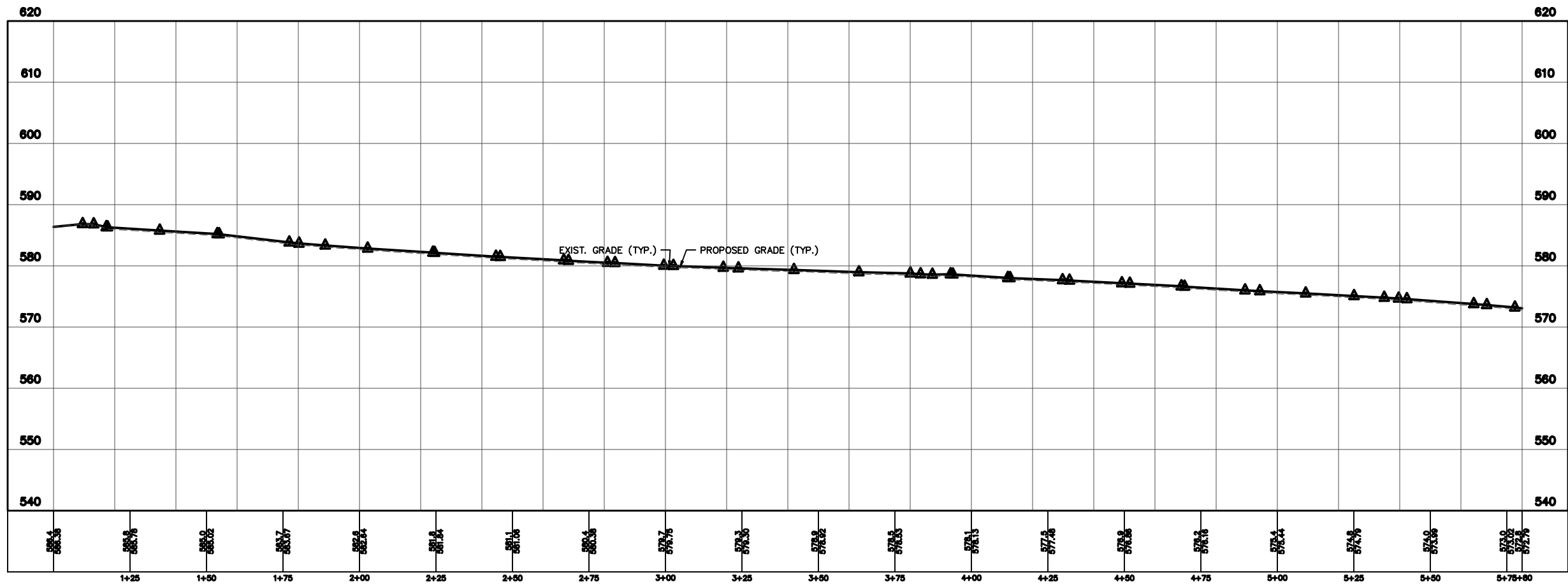
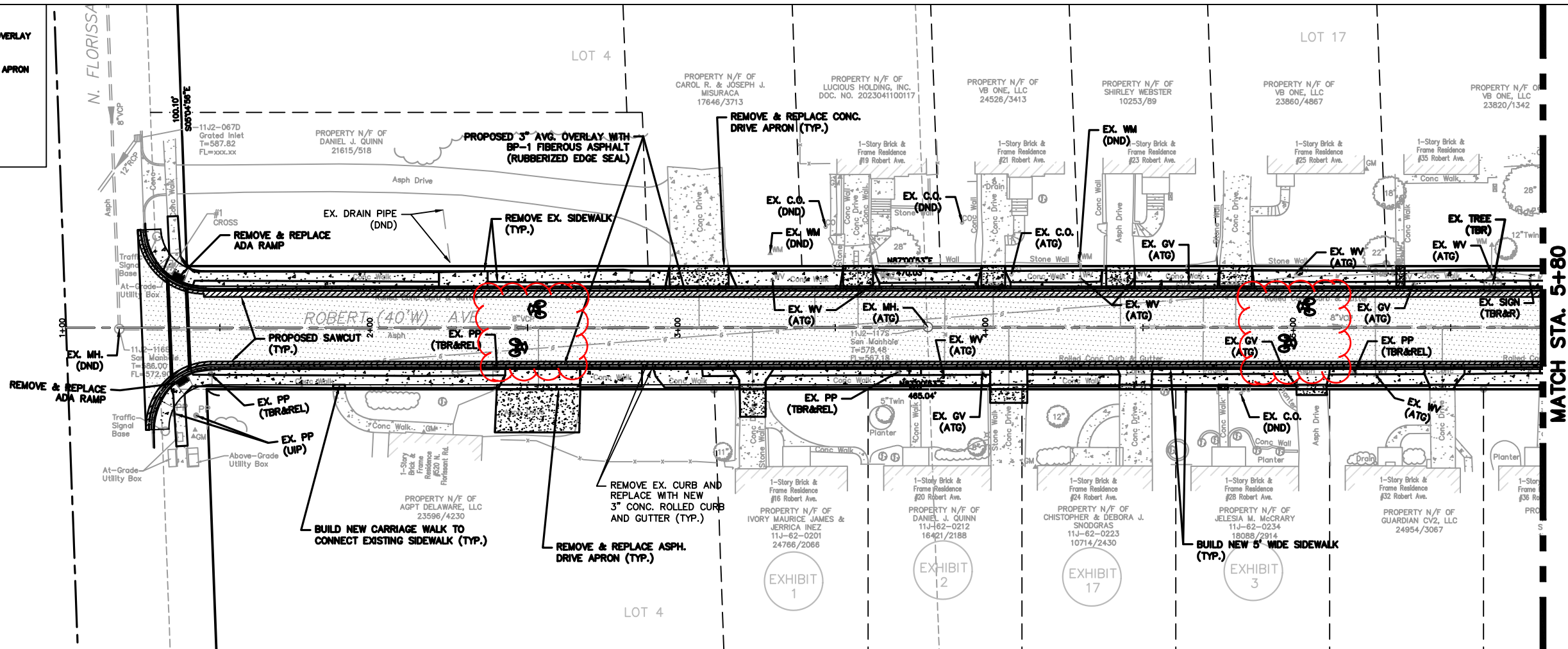
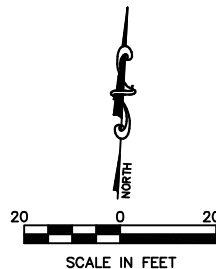

REVISIONS	
08/21/25	ADDENDUM 1

**ROBERT AVENUE  
STREET IMPROVEMENTS  
CITY OF FERGUSON  
MISSOURI, 63135**

THOMAS P. WEIS  
E-22860  
PROFESSIONAL ENGINEER

**PLAN & PROFILE**

DESIGNED BY: TPW  
DRAWN BY: BTW  
CHECKED BY: TPW  
BASE MAP(S):

ISSUE DATE: 06/01/25  
MSD P-  
SHEET NO. **3**  
OF 36  
WDG #9703-20-1

T:\Clients\Ferguson\9703-20-1 Robert Avenue-STP GRANT APP-DESIGN-CA\CIVIL DWG\DWG\FINAL PLANS 08.20.25 ADDENDUM 1.dwg Aug 21, 2025 - 11:39am, BTW

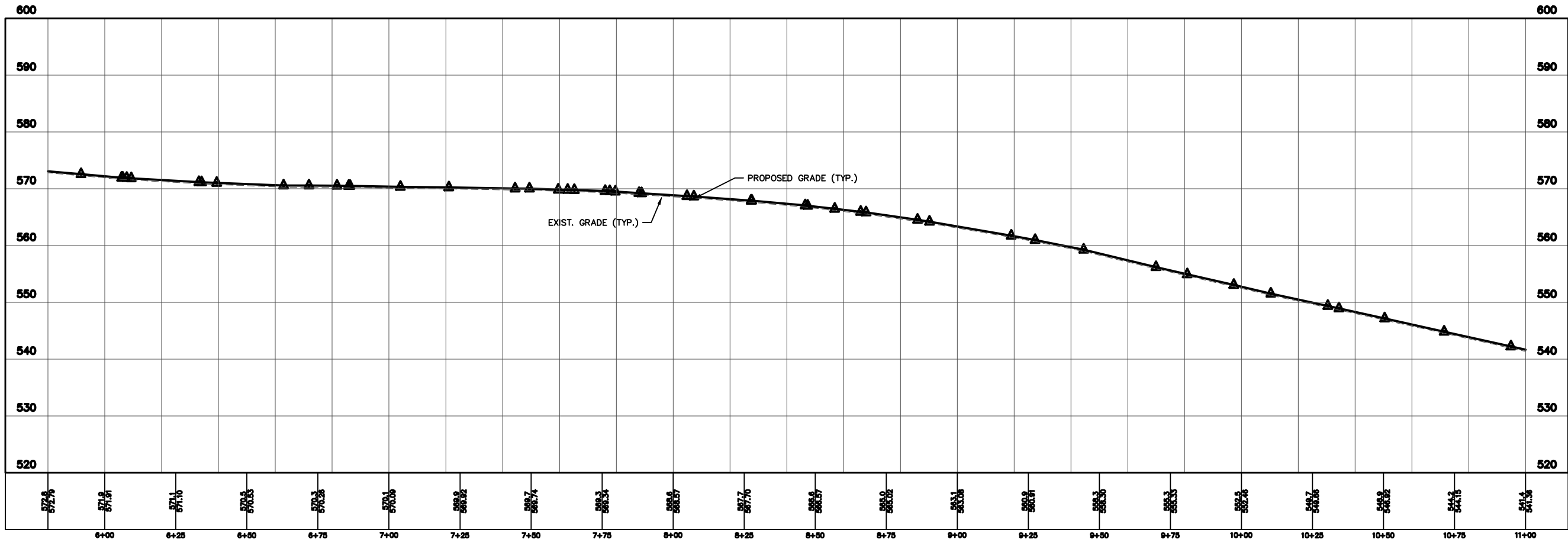
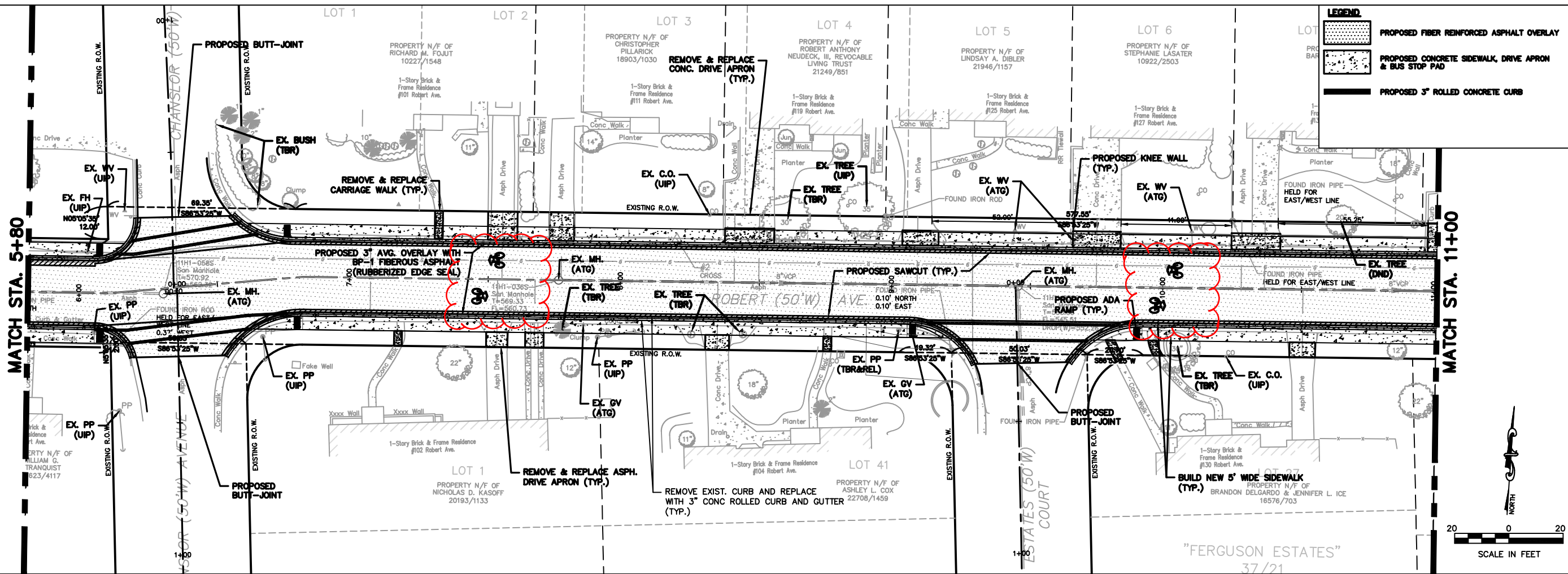

REVISIONS	
08/21/25	ADDENDUM 1

ROBERT AVENUE  
STREET IMPROVEMENTS  
CITY OF FERGUSON  
MISSOURI, 63135

THOMAS P. WEIS  
F-22860  
PROFESSIONAL ENGINEER

Weis Design Group  
15206 Westwoods Business Park Drive  
Ellisville, MO 63021  
www.weisdesigngroup.com

Copyright 2024 ? P.H. Weis & Associates, Inc. d/b/a Weis Design Group. All rights reserved. No part of this document or any part thereof may be reproduced or transmitted in any form or by any means electronic, mechanical, photocopying, recording, or by any information storage and retrieval system without the prior written permission of P.H. Weis & Associates, Inc. is prohibited.

DESIGNED BY:  
BTW  
DRAWN BY:  
BTW  
CHECKED BY:  
TPW  
BASE MAP(S)

ISSUE DATE: 06/01/25  
MSD P-  
SHEET NO.  
4  
OF 36  
WDG #9703-20-1



T:\Clients\Ferguson\9703-20-1 Robert Avenue-STP GRANT APP-DESIGN-CA\CIVIL DWG\DWG\FINAL PLANS 08.20.25 ADDENDUM 1.dwg Aug 21, 2025 - 11:43am, BTW

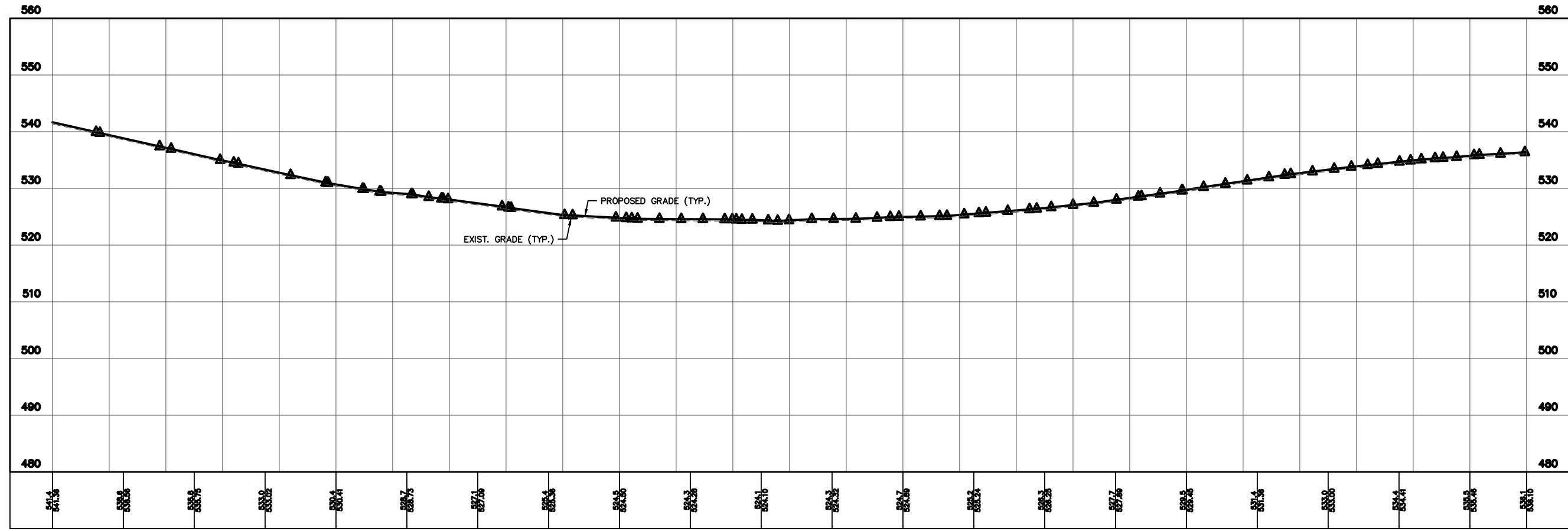
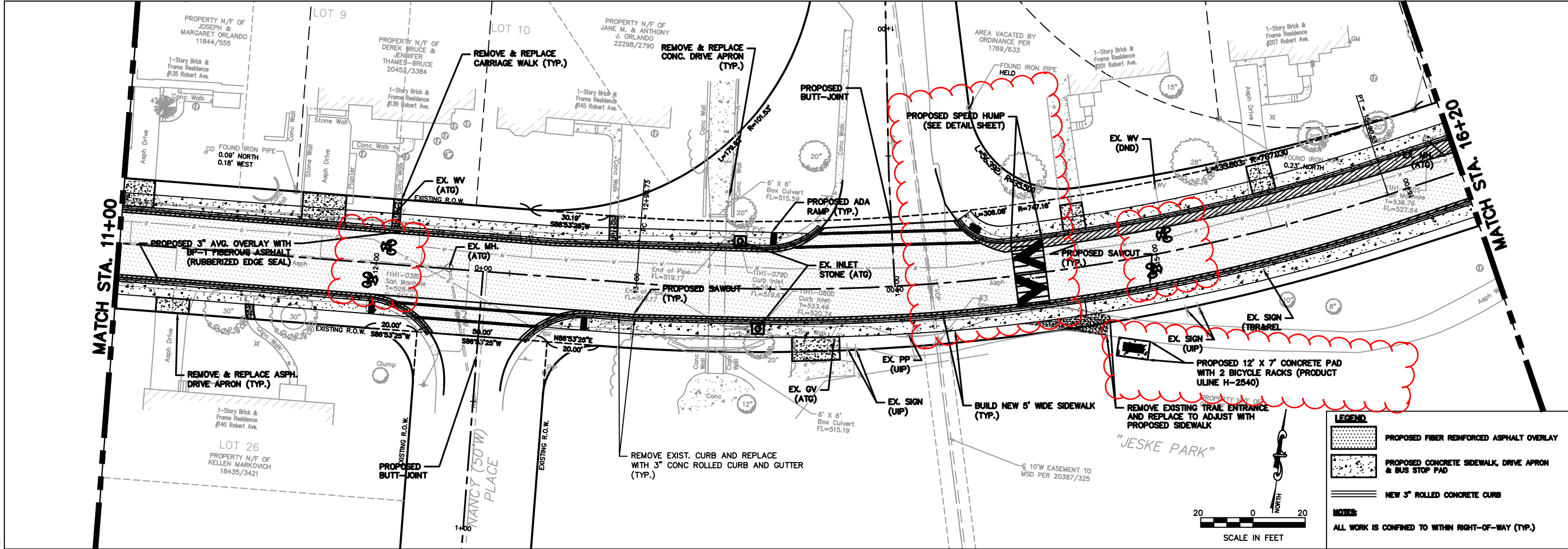

REVISIONS	
08/21/25	ADDENDUM 1

ROBERT AVENUE  
STREET IMPROVEMENTS  
CITY OF FERGUSON  
MISSOURI, 63135

THOMAS P. WEIS  
E-22960  
PROFESSIONAL ENGINEER

WEIS Design Group

15206 Westwood Business Park Drive  
Ellisville, MO 63021  
www.weisdesigngroup.com

Copyright 2024 ? P.H. Weis & Associates, Inc. d/b/a Weis Associates, Inc. or its subsidiaries. All rights reserved. No part of this document or any part thereof may be reproduced, stored in a retrieval system, or transmitted in any form or by any means, electronic, mechanical, photocopying, recording, or by any information storage and retrieval system, without the prior written permission of P.H. Weis & Associates, Inc. or its subsidiaries.

DESIGNED BY: BTW  
DRAWN BY: BTW  
CHECKED BY: TPW  
BASE MAP(S):

PLAN & PROFILE

ISSUE DATE: 06/01/25  
MSD P-  
SHEET NO.  
5  
OF 36  
WDG #9703-20-1

T:\Clients\Ferguson\9703-20-1 Robert Avenue-STP GRANT APP-DESIGN-CA\CIVIL DWG\Drawg\FINAL PLANS 08.20.25 ADDENDUM 1.dwg Aug 21, 2025 - 11:49am, BTW

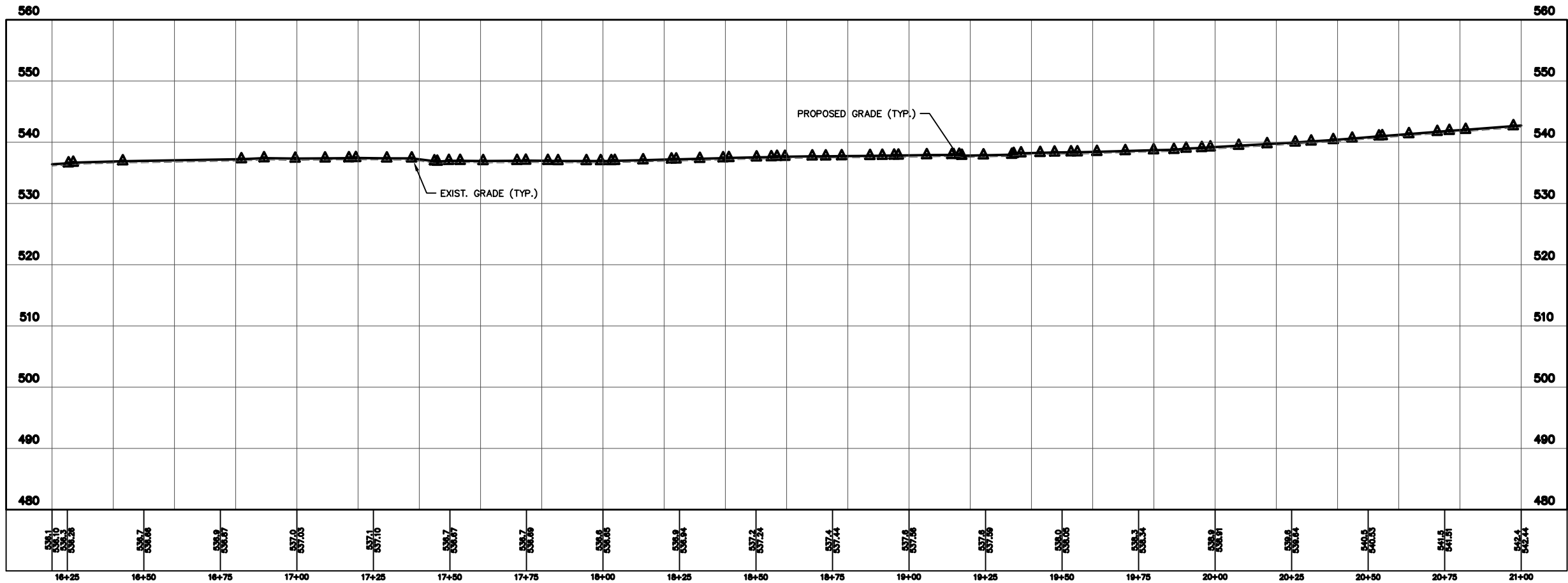

REVISIONS	
NO.	DESCRIPTION
08/21/25	ADDENDUM 1

**ROBERT AVENUE**  
**STREET IMPROVEMENTS**  
**CITY OF FERGUSON**  
**MISSOURI, 63135**

THOMAS P. WEIS  
E-22860  
PROFESSIONAL ENGINEER

**Weis Design Group**  
15206 Westwoods Business Park Drive  
Ellisville, MO 63021  
www.weisdesigngroup.com

PROFESSIONAL ENGINEERING CORP.  
LICENSE NO. 525

Copyright 2024 by P.H. Weis & Associates, Inc. All rights reserved. No part of this document or any part thereof may be reproduced or transmitted in any form or by any means electronic or mechanical, including photocopying, recording, or by any information storage and retrieval system, without the prior written permission of P.H. Weis & Associates, Inc. is prohibited.

DESIGNED BY: BTW  
DRAWN BY: BTW  
CHECKED BY: TPW  
BASE MAP(S):

**PLAN & PROFILE**

ISSUE DATE: 06/01/25  
MSD P-

SHEET NO.  
**6**  
OF 36  
WDG #9703-20-1



T:\Clients\Ferguson\9703-20-1 Robert Avenue-STP GRANT APP-DESIGN-CA\CIVIL DWG\Drawg\FINAL PLANS 08.20.25 ADDENDUM 1.dwg Aug 21, 2025 - 11:50am, BTW

MATCH STA. 21+00

MATCH STA. 26+20

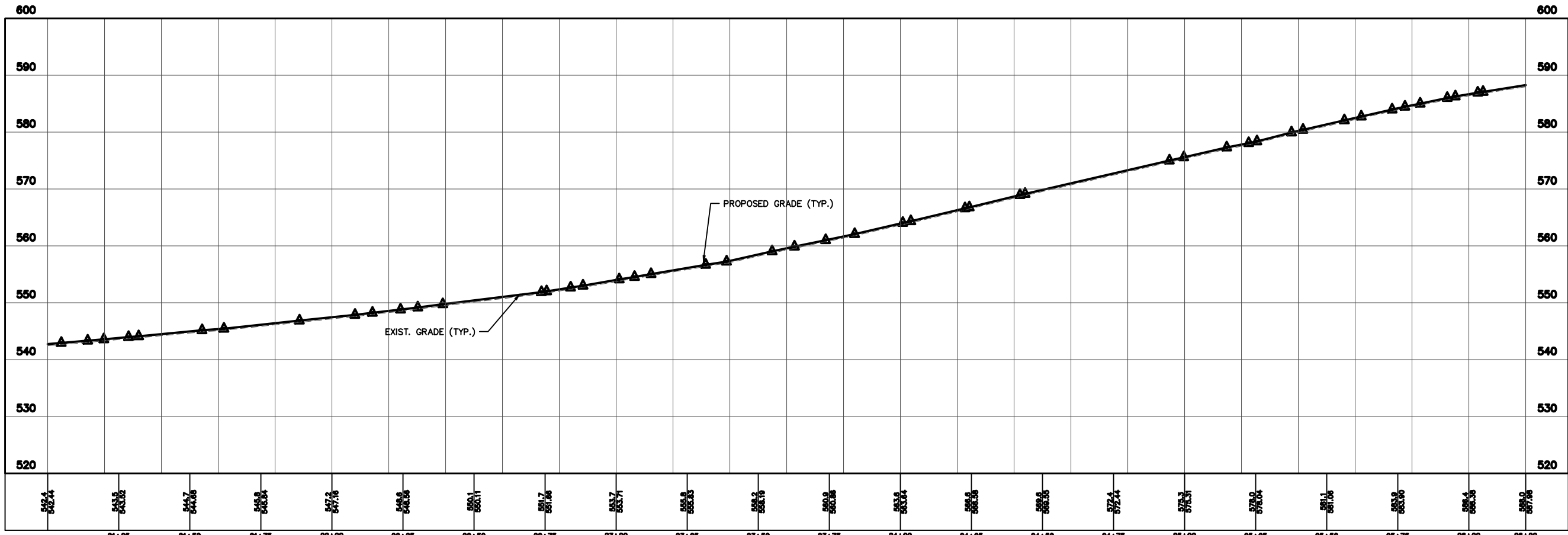
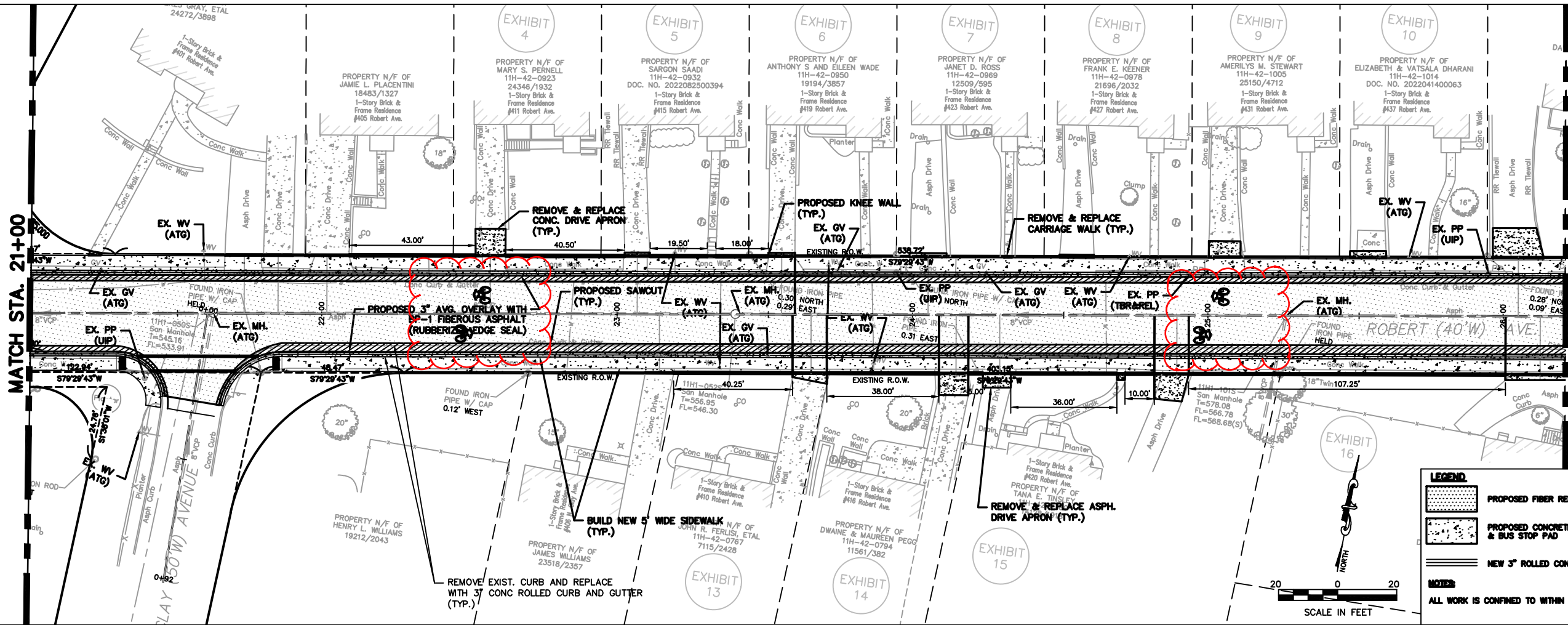

REVISIONS	
08/21/25	ADDENDUM 1

ROBERT AVENUE  
STREET IMPROVEMENTS  
CITY OF FERGUSON  
MISSOURI, 63135



THOMAS P. WEIS  
E-22860  
PROFESSIONAL ENGINEER

**W** **weis** Design Group  
15206 Westwoods Business Park Drive  
Ellisville, MO 63021  
www.weisdesigngroup.com  
PROFESSIONAL ENGINEERING CORP.  
LICENSE NO. 525

Copyright 2024 ? P.H. Weis & Associates, Inc. d/b/a W&A Associates, Inc. or any part thereof or unauthorized use of this document or any part thereof without the prior written consent of P.H. Weis & Associates, Inc. is prohibited.

DESIGNED BY:	BTW
DRAWN BY:	BTW
CHECKED BY:	TPW
BASE MAP(S)	

ISSUE DATE: 06/01/25  
MSD P-

PLAN & PROFILE  
SHEET NO.  
**7**  
OF 36  
WDG #9703-20-1

T:\Clients\Ferguson\9703-20-1 Robert Avenue-STP GRANT APP-DESIGN-CA\CIVIL DWG\Drawg\FINAL PLANS 08.20.25 ADDENDUM 1.dwg Aug 21, 2025 - 11:51am BTW

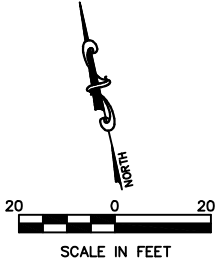
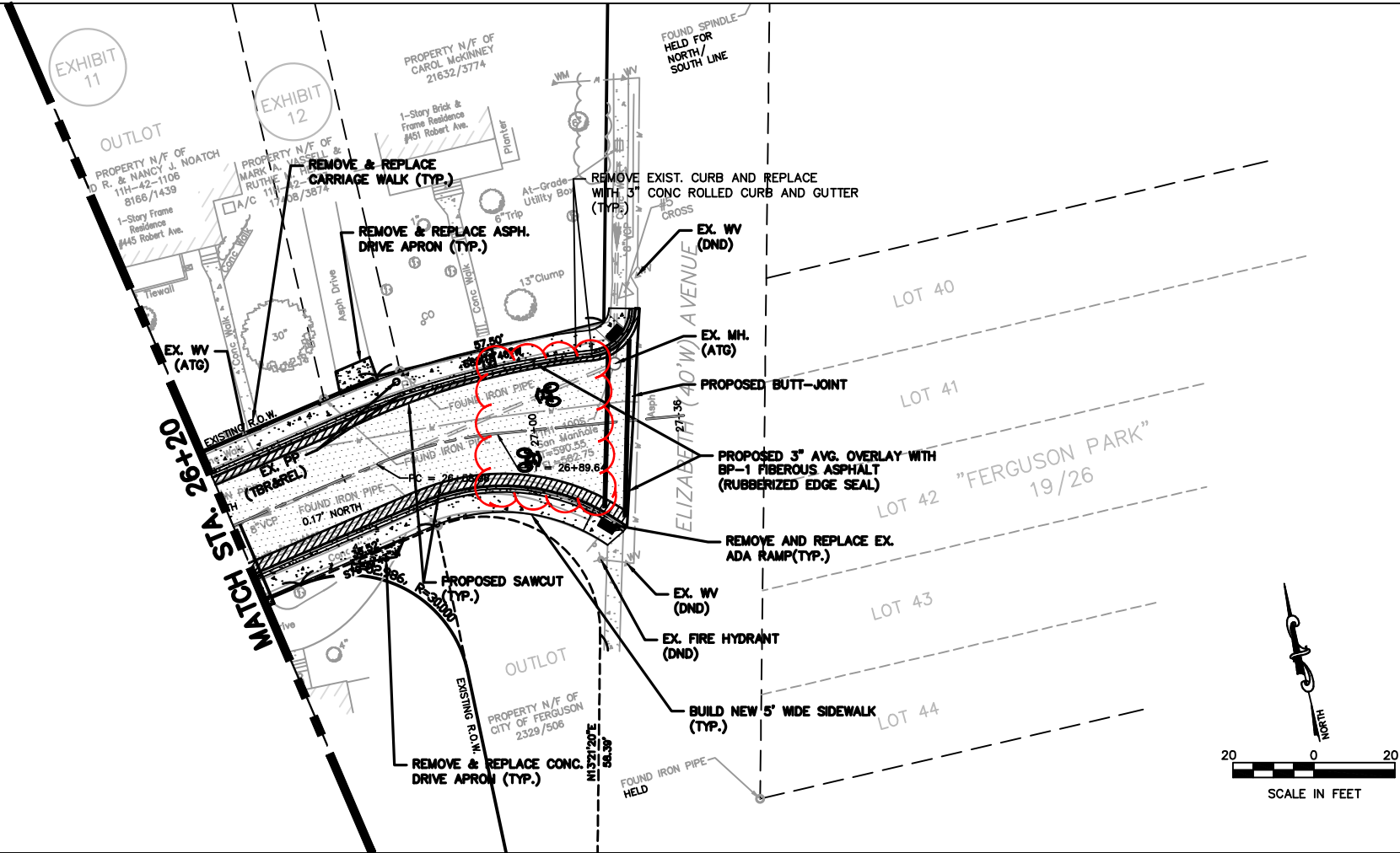

**LEGEND**

PROPOSED FIBER REINFORCED ASPHALT OVERLAY

PROPOSED CONCRETE SIDEWALK, DRIVE APRON & BUS STOP PAD

NEW 3" ROLLED CONCRETE CURB

**NOTES:**

ALL WORK IS CONFINED TO WITHIN RIGHT-OF-WAY (TYP.)

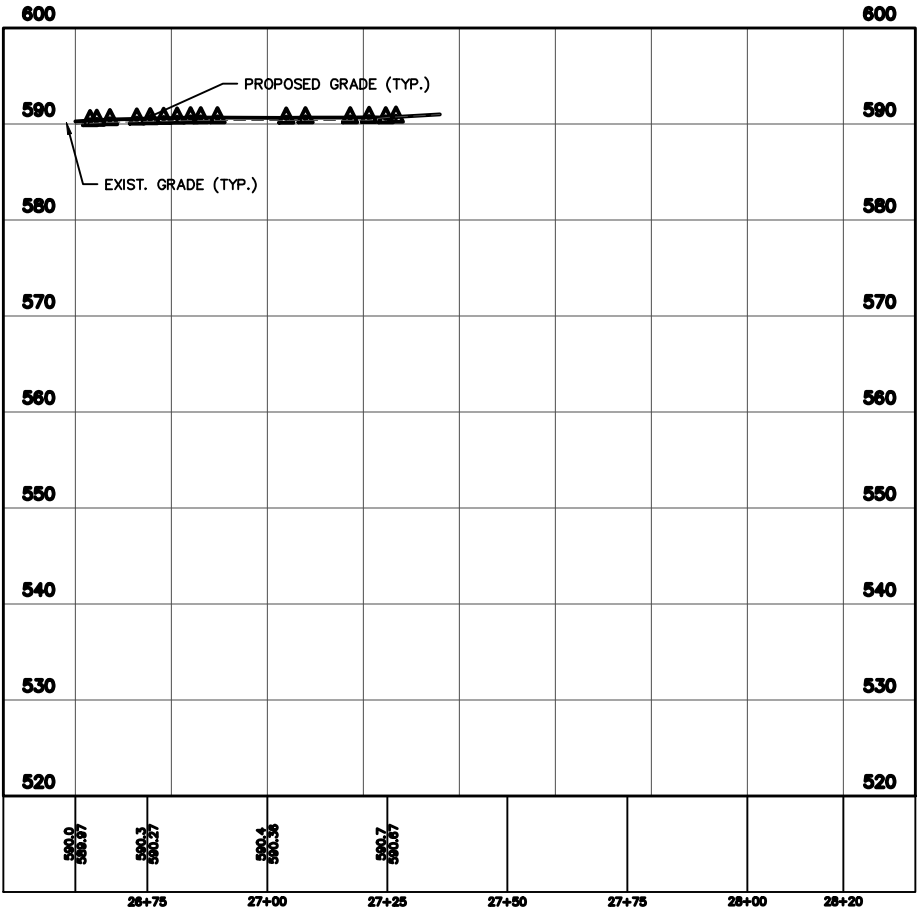

REVISIONS	
08/21/25	ADDENDUM 1

ROBERT AVENUE  
STREET IMPROVEMENTS  
CITY OF FERGUSON  
MISSOURI, 63135

THOMAS P. WEIS  
E-22960  
PROFESSIONAL ENGINEER

15206 Westwoods Business Park Drive  
Ellisville, MO 63021  
www.weisdesigngroup.com

PROFESSIONAL ENGINEERING CORP.  
LICENSE NO. 525

Copyright 2024 ? P.H. Weis & Associates, Inc. d/b/a Weis Associates, Inc. All rights reserved. No portion of this document or any part thereof may be reproduced, stored in a retrieval system, or transmitted in any form or by any means, without the prior written permission of P.H. Weis & Associates, Inc. is prohibited.

DESIGNED BY: BTW

DRAWN BY: BTW

CHECKED BY: TPW

BASE MAP(S)

PLAN & PROFILE

ISSUE DATE: 06/01/25

MSD P-

SHEET NO.  
8  
OF 36  
WDG # 9703-20-1



T:\Clients\Ferguson\9703-20-1 Robert Avenue-STP GRANT APP-DESIGN-CA\CIVIL DWG\DWG DETAILS ADDENDUM 1 08/21/25.dwg Aug 21, 2025 - 1:48pm, BTW

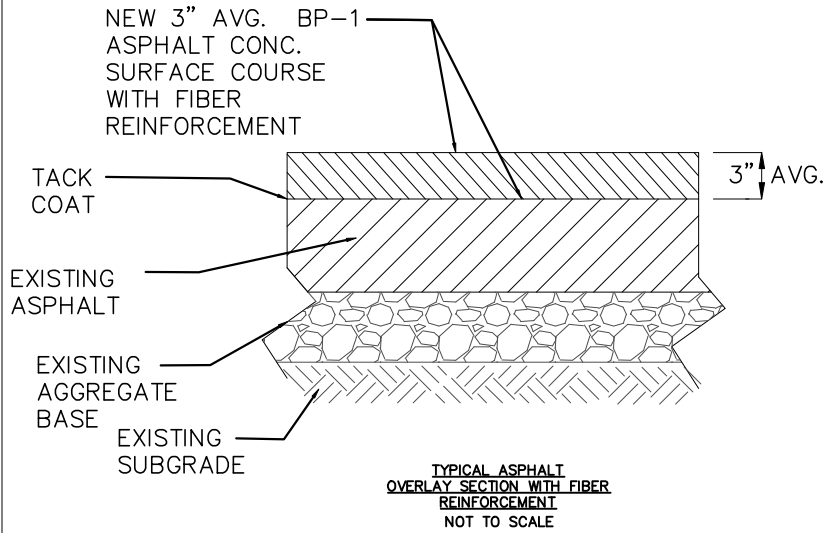
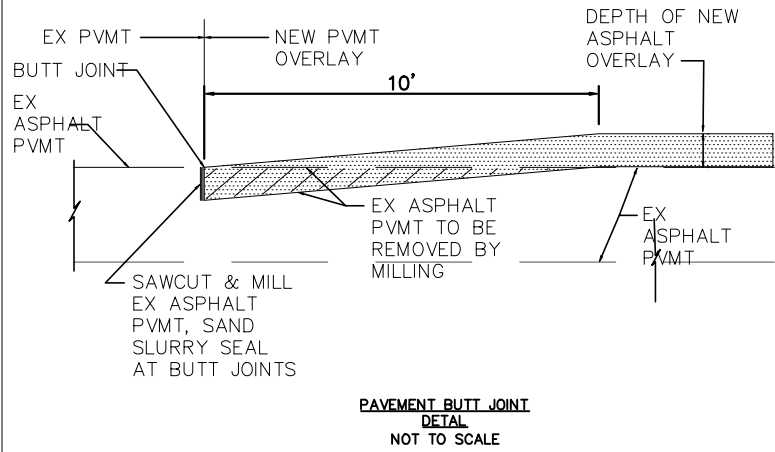

NOTES:

1. WALKS NOT THROUGH APRONS SHALL BE 4" THICK EXCEPT WALKS WITH FLARED SIDES SHALL BE 6" THICK
2. WALKS TO HAVE A MAX. CROSS SLOPE OF .02 FT./FT. COMPATIBLE TO GRADE CROSS SLOPE. (TYP.)

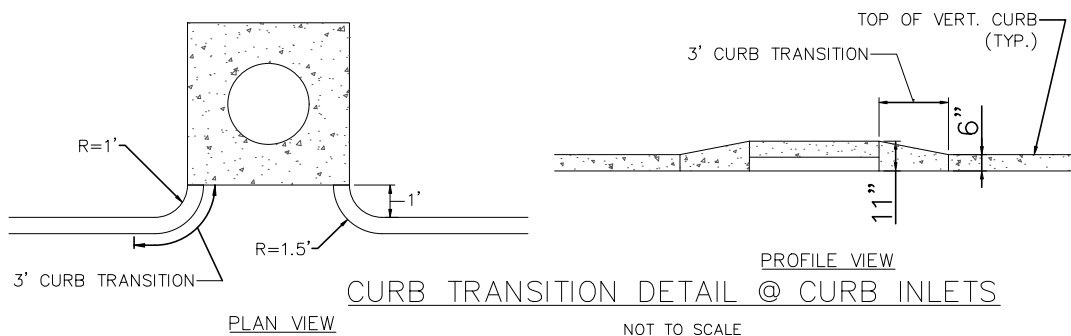
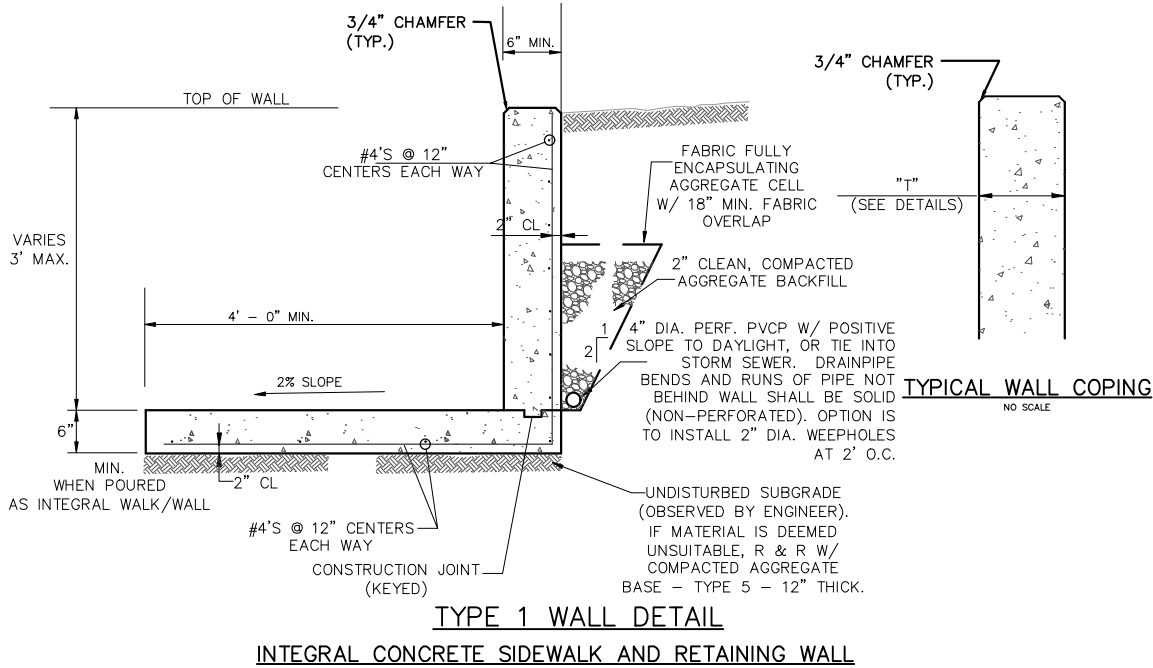
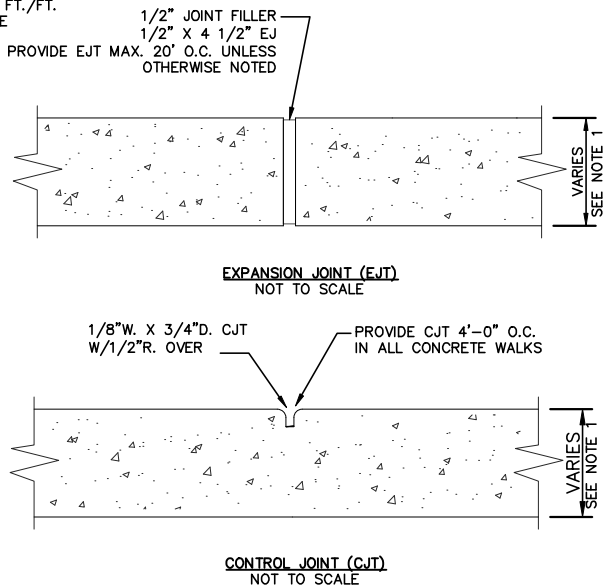

NOTES FOR DRIVES

1. DO NOT OVER EXCAVATE UNLESS DIRECTED BY SITE SOIL ENGINEER TO REMOVE UNSUITABLE SOIL.
2. NEW DRIVEWAYS SHALL BE 4" THICK TYPE 5 SUBBASE WITH 6" CONCRETE FOR NEW CONCRETE DRIVES AND 4" THICK TYPE 5 SUBBASE WITH 4" THICK BP-1 ASPHALT FOR NEW ASPHALT DRIVES.
3. ALL NEW CONCRETE DRIVEWAYS WHICH ARE TO BE REMOVED AND REPLACED SHALL BE REMOVED AND REPLACED TO THE NEAREST JOINT.

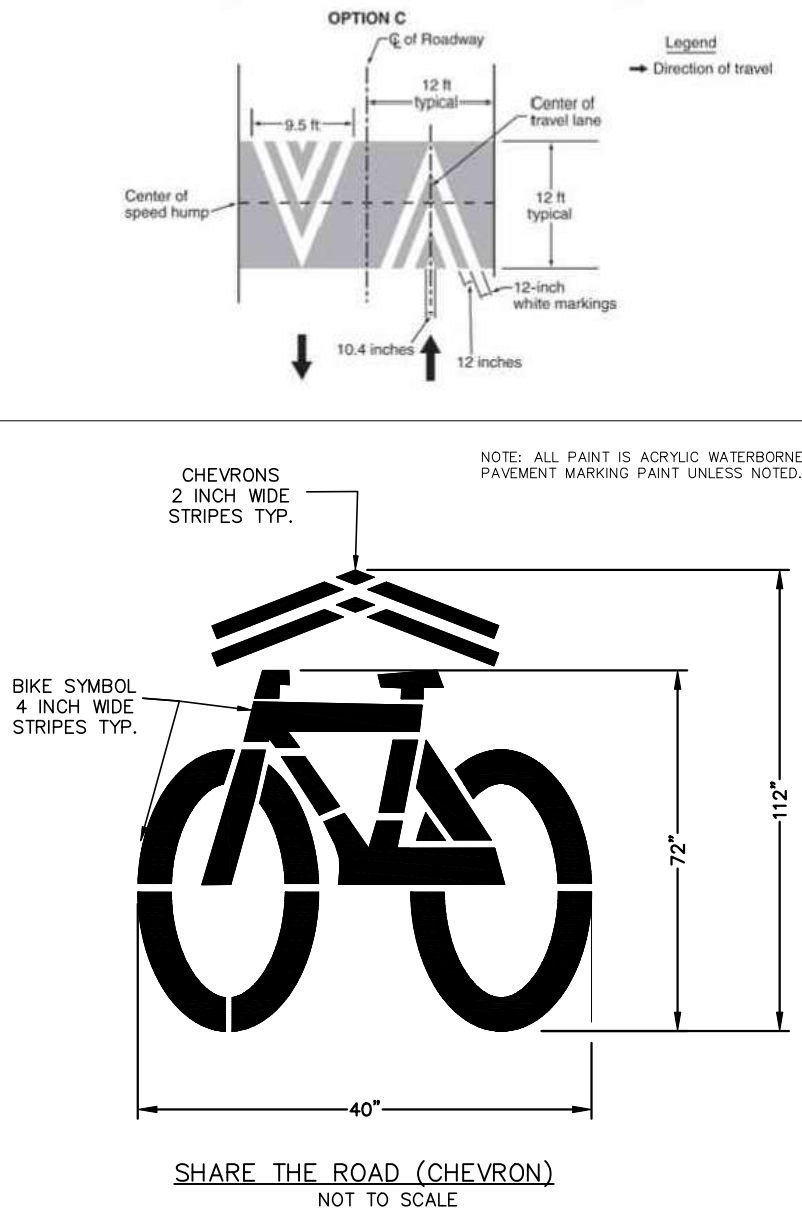
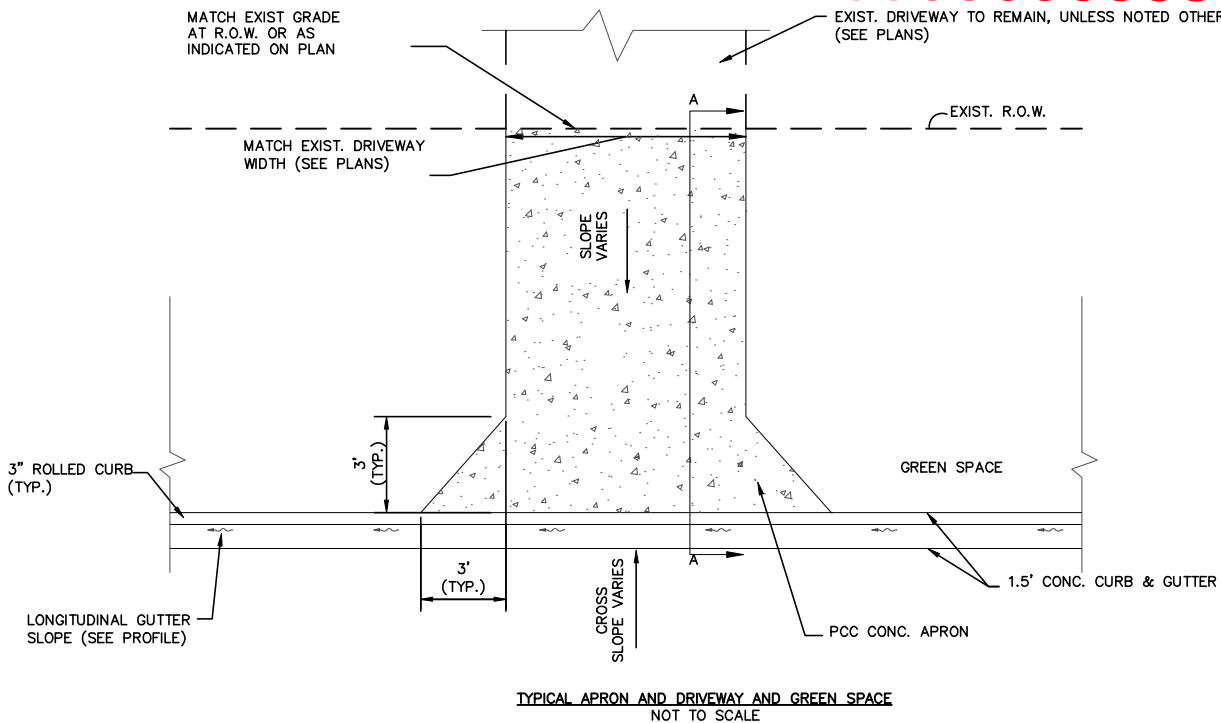

REVISIONS	
08/21/25	ADDENDUM 1

ROBERT AVENUE  
STREET IMPROVEMENTS  
CITY OF FERGUSON  
MISSOURI, 63135

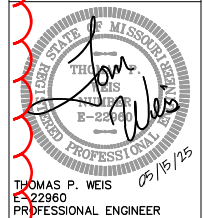

**W** Weis Design Group  
15206 Westwoods Business Park Drive  
Ellisville, MO 63021  
www.weisdesigngroup.com  
PROFESSIONAL ENGINEERING CORP.  
LICENSE NO. 525

DETAIL SHEET	
Copyright 2024 ? P.H. Weis & Associates, Inc. d/b/a/ Weis Design Group. All rights reserved. No portion of this document or any part thereof may be reproduced, stored in a retrieval system, or transmitted in any form or by any means, electronic, mechanical, photocopying, recording, or by any information storage and retrieval system, without the prior written permission of P.H. Weis & Associates, Inc. is prohibited.	
DESIGNED BY: BTW	
DRAWN BY: BTW	
CHECKED BY: TPW	
BASE MAP(S)	
ISSUE DATE: 06/01/25	
MSD P-	
SHEET NO.	
35	
OF 36	
WDG # 9703-20-1	

**ATTACHMENT A**

Project Sponsor: CITY OF FERGUSON  
 Project Title: ROBERT AVENUE IMPROVEMENTS  
 Date: 8/21/2025

**Specific Roadway Items**

#	Item	Quantity	Unit	Unit Price	Amount
1	MOBILIZATION	1	LS		
2	TRAFFIC CONTROL	1	LS		
3	REMOVE AND REPLACE CONCRETE DRIVEWAYS (INCLUDES ROCK SUBGRADE)	220	SY		
4	REMOVE AND REPLACE ASPHALT DRIVEWAYS (INCLUDES ROCK SUBGRADE)	110	TN		
5	REMOVE ASPHALT PAVEMENTS (INCLUDES ROCK SUBGRADE, SAWCUTS AND FLOWABLE FILL CONCRETE)	1,200	SY		
6	BUTT JOINTS	10	EA		
7	REMOVE & REPLACE 3" ROLLED CONC. CURB AND GUTTER (INCLUDES ROCK SUBGRADE)	5,200	LF		
8	3" OF "BP-1" ASPHALT OVERLAY W/ FIBER REINFORCEMENT	1,551	TN		
9	1" THICK, 6' EDGE MILL OF EXISTING AREAS	4,200	SY		
10	1" LEVEL COURSE IN MILLED AREAS	300	TN		
11	RUBBERIZED EDGE SEAL	5,700	LF		
12	CLEARING AND GRUBBING (TREE REMOVAL)	1	LS		
13	EXCAVATION & GRADING	270	CY		
14	RELOCATE STREET SIGNS AS NECESSARY	1	LS		
15	INSTALLATION OF 24" STOP BARS	156	LF		
16	4" DOUBLE LINE PAVEMENT MARKING (YELLOW)	6,020	LF		
SUBTOTAL					

**Specific Bicycle Items**

#	Item	Quantity	Unit	Unit Price	Amount
17	BICYCLE RACKS (ULINE H-2540)	2	EA		
18	BICYCLE CHEVRON PAVEMENT MARKINGS	22	LS		
SUBTOTAL					

**Specific Pedestrian Items**

#	Item	Quantity	Unit	Unit Price	Amount
19	PEDESTRIAN CROSSWALK SIGNAGE	6	EA		
20	INSTALLATION OF 6" CROSSWALK PAVEMENT MARKINGS	915	LF		
21	REMOVE EXISTING TRAIL AND REPLACE WITH CONCRETE PAVEMENT (INCLUDES SUBBASE)	26	SY		
22	REMOVE AND REPLACE CONCRETE SIDEWALK WITH 5' WIDE CONCRETE SIDEWALK	4,875	SY		
23	REMOVE AND REPLACE ADA HANDICAP RAMPS	22	EA		
24	SOLAR POWER PEDESTRIAN FLASHING PUSH BUTTON BEACONS	2	EA		
SUBTOTAL					

**Miscellaneous Other Items**

#	Item	Quantity	Unit	Unit Price	Amount
25	ADJUST VALVE BOXES, METER BOXES, STOP BOXES, SANITARY CLEANOUTS, ETC.	10	EA		
26	SURVEYING/LAYOUT, CONSTRUCTION STAKING AND MONUMENT REPLACEMENT	1	LS		
27	REMOVE & REPLACE INLET STONES	9	EA		
28	ADJUST SANITARY/STORM MANHOLES	13	EA		
29	CONSTRUCT 3' (MAX) CONCRETE KNEE WALL	650	LF		
30	ASPHALT SPEED HUMPS (FULL LENGTH OF STREET, 12 FOOT LONG, 6" HIGH AT THE CROWN)	12	TN		
31	36" WHITE PAVEMENT MARKINGS (FOR SPEED HUMPS)	35	LF		
32	MUTCD COMPLIANT SIGNS (24" x 24") W17-1 (SPEED HUMP)	8	SF		
33	METAL POSTS FOR SPEED HUMPS	2	EA		
SUBTOTAL					

**Construction Cost Total**