



**J613290**  
**BRIDGE REHABILITATION**  
**I-55 OVER MERAMEC RIVER**  
**2026-2027**



# STAGE 2

## LEGEND

- WORK AREA
- CROSSOVER / LANE SHIFT
- TRAFFIC DIRECTION
- TEMPORARY / PERMANENT CONCRETE BARRIER
- EXISTING BRIDGE / ROADWAY
- CLOSED LANE

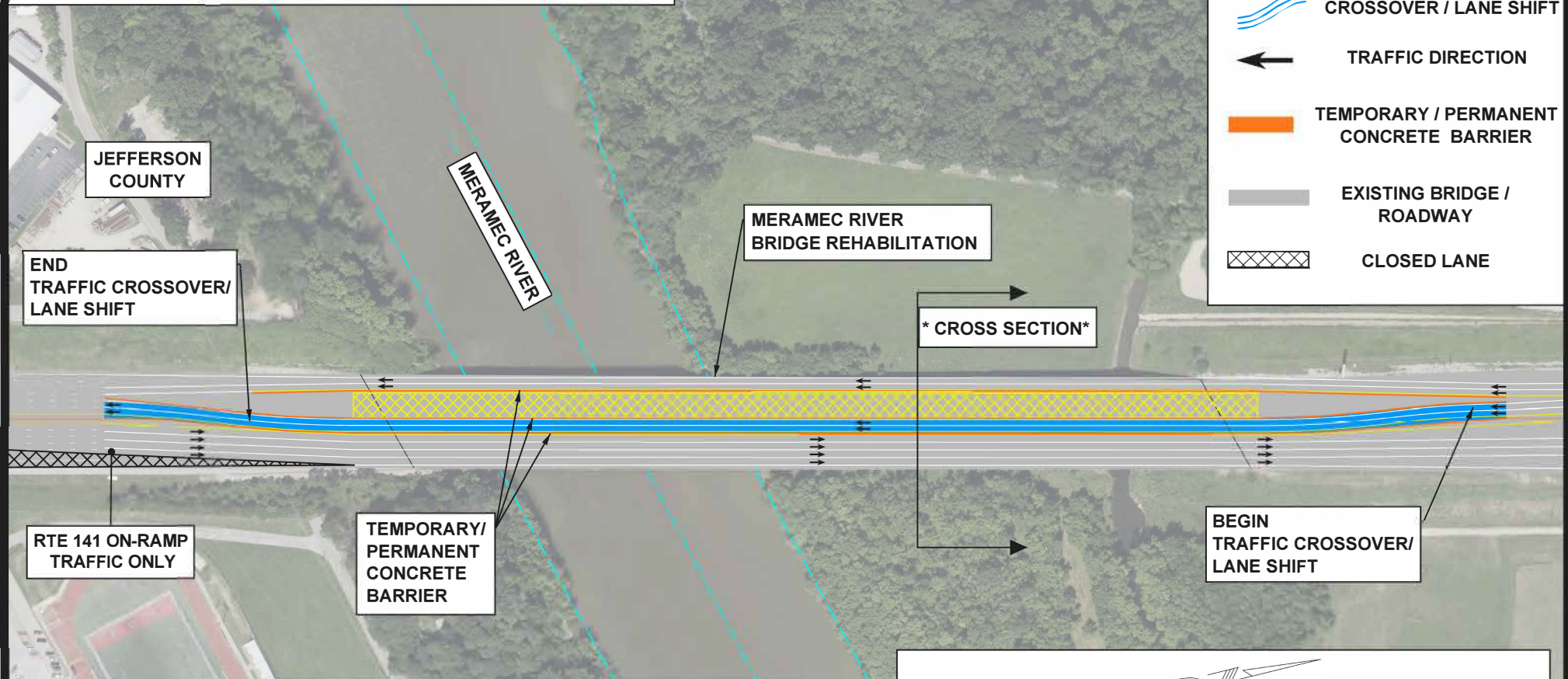

## STAGE 2

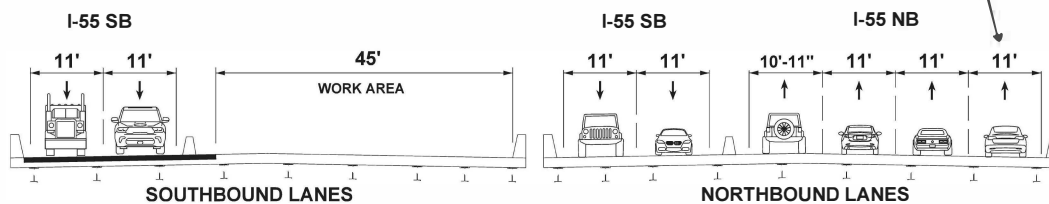

\*CROSS SECTION\*



SCALE



## STAGE 2 - DESCRIPTION OF WORK

- TWO (2) SOUTHBOUND LANES WILL BE SHIFTED ONTO THE COMPLETED WESTERN PORTION OF THE MERAMEC RIVER BRIDGE.
- TWO (2) ADDITIONAL SOUTHBOUND LANES WILL BE PLACED ON THE EASTERN PORTION OF THE BRIDGE, WHILE THE REMAINING WESTERN BRIDGE IS REHABBED.
- FOUR (4) NORTHBOUND LANES WILL REMAIN OPEN.