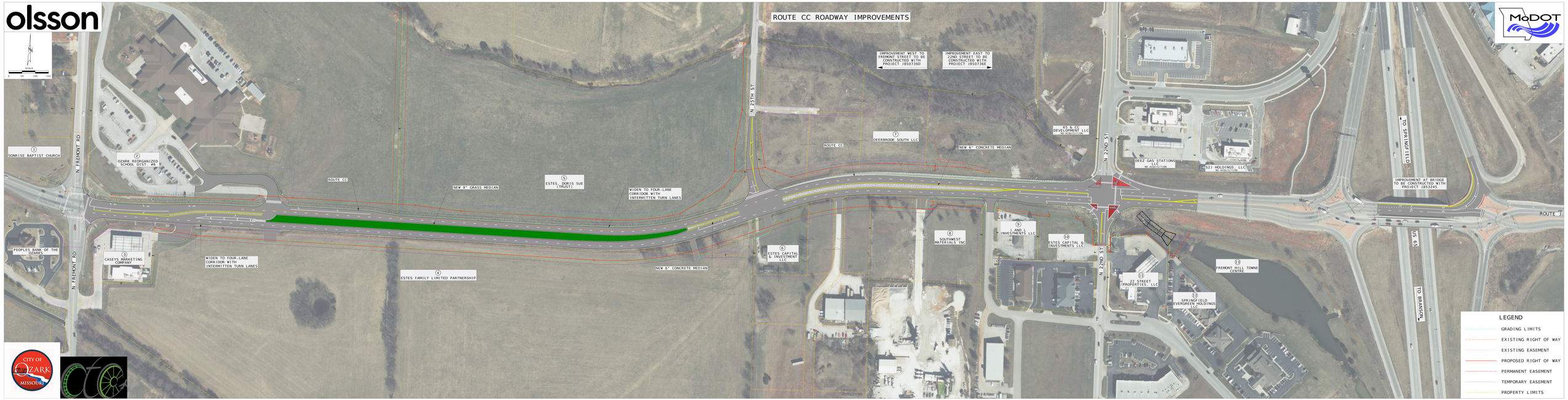ROUTE CC ROADWAY IMPROVEMENTS