



SAINT LOUIS COUNTY
Transportation and Public Works

July 9, 2024

ADDENDUM NO. 3

Notice to All Persons and Firms Proposing
to Submit a Bid or Furnish Materials for
New Florissant Road Resurfacing
St. Louis County Project No. AR-1796
Federal Project No. STP-5595(618)

The construction contract for this project has been revised as follows:

No. 1

Replace Federal Wage Rates, General Decision Number MO20240001 (05/24/2024) with the attached Federal Wage Rates, General Decision Number MO20240001 (07/05/2024).

No. 2

Replace Plan Sheet 2 (of 43) [Summary of Quantities] and Sheets 3-4 (of 43) [Detailed Quantities] with the attached Plan Sheets dated July 9, 2024. Revised plans sheets include the addition of Line No. Type 5 Aggregate Base Quantity and the removal of notes that indicated Type 5 Base was incidental to other Line Nos., updated Roadway Item Quantities due to rounding, and updated Traffic Signal Item Quantities. Please note that the individual Traffic Signal Item Sheets (29 and 31 of 43) did not change and only the summation of quantities on revised Sheet 2.

No. 3

Replace ALL Itemized Bid Sheets (Nos. 1-11) with the attached Itemized Bid Sheets. Revisions include Line No. and Quantity revisions as noted in No. 2 above and the addition of Line No. 726-13.21 and 726-13.27 which were previously shown in the Construction Plans, but omitted from the initial Itemized Bid Sheets.

REVISED ITEMIZED BID SHEET NOS. 1-11 (OF 11) ARE ATTACHED AND REFLECT THE CHANGES NOTED IN ITEM NO. 2 AND NO. 3 ABOVE. FAILURE TO SUBSTITUTE THE ITEMIZED BID SHEETS MAY RESULT IN REJECTION OF THE BID.

**OPPORTUNITY
CENTRAL**

New Florissant Road Resurfacing
St. Louis County Project No. AR-1796
Federal Project No. STP-5595(618)
Addendum No. 3
Page 2

ATTENTION BIDDERS: THE ADDENDUM ACKNOWLEDGEMENT IN THE BID DOCUMENTS MUST BE COMPLETED AND SUBMITTED WITH ALL BID PROPOSALS.

Regards,

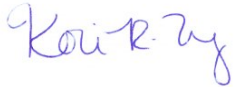

Kori Neely, P.E.
Supervisor of Project Managers – Roadway
Department of Transportation and Public Works
1050 North Lindbergh Boulevard
Creve Coeur, MO 63132

Attachments: Federal Wage Rates – General Decision Number MO20240001 (07/05/2024)
Revised Plan Sheets Nos. 2-4 (07/09/2024)
Revised Itemized Bid Sheets Nos. 1-11

"General Decision Number: MO20240001 07/05/2024

Superseded General Decision Number: MO20230001

State: Missouri

Construction Types: Heavy and Highway

Counties: Missouri Statewide.

HEAVY AND HIGHWAY CONSTRUCTION PROJECTS

Note: Contracts subject to the Davis-Bacon Act are generally required to pay at least the applicable minimum wage rate required under Executive Order 14026 or Executive Order 13658. Please note that these Executive Orders apply to covered contracts entered into by the federal government that are subject to the Davis-Bacon Act itself, but do not apply to contracts subject only to the Davis-Bacon Related Acts, including those set forth at 29 CFR 5.1(a)(1).

If the contract is entered into on or after January 30, 2022, or the contract is renewed or extended (e.g., an option is exercised) on or after January 30, 2022:	<ul style="list-style-type: none"> . Executive Order 14026 generally applies to the contract. . The contractor must pay all covered workers at least \$17.20 per hour (or the applicable wage rate listed on this wage determination, if it is higher) for all hours spent performing on the contract in 2024.
If the contract was awarded on or between January 1, 2015 and January 29, 2022, and the contract is not renewed or extended on or after January 30, 2022:	<ul style="list-style-type: none"> . Executive Order 13658 generally applies to the contract. . The contractor must pay all covered workers at least \$12.90 per hour (or the applicable wage rate listed on this wage determination, if it is higher) for all hours spent performing on that contract in 2024.

The applicable Executive Order minimum wage rate will be adjusted annually. If this contract is covered by one of the Executive Orders and a classification considered necessary for performance of work on the contract does not appear on this wage determination, the contractor must still submit a conformance request.

Additional information on contractor requirements and worker protections under the Executive Orders is available at <http://www.dol.gov/whd/govcontracts>.

Modification Number	Publication Date
0	01/05/2024
1	01/19/2024
2	02/23/2024

3	03/08/2024
4	04/19/2024
5	05/24/2024
6	07/05/2024

CARP0002-002 05/01/2023

ST. LOUIS COUNTY AND CITY

	Rates	Fringes
Carpenters.....	\$ 40.34	21.25

CARP0005-006 05/01/2023

CASS (Richards-Gebauer AFB ONLY), CLAY, JACKSON, PLATTE AND RAY COUNTIES

	Rates	Fringes
Carpenters:		
CARPENTERS & LATHERS.....	\$ 43.28	21.25
MILLWRIGHTS & PILEDRIVERS...	\$ 43.28	21.25

CARP0011-001 05/01/2023

	Rates	Fringes
Carpenter and Piledriver		
ADAIR, AUDRAIN (West of Hwy 19), BOONE, CALLAWAY, CHARITON, COLE, COOPER, HOWARD, KNOX, LINN, MACON, MILLER, MONITEAU, MONROE, OSAGE, PUTNAM, RANDOLPH, SCHUYLER, SHELBY AND SULLIVAN COUNTIES.....	\$ 34.31	21.25
ATCHISON, ANDREW, BATES, CALDWELL, CARROLL, DAVIESS, DEKALB, GENTRY, GRUNDY, HARRISON, HENRY, HOLT, LIVINGSTON, MERCER, NODAWAY, ST. CLAIR, SALINE AND WORTH COUNTIES.....	\$ 32.64	21.25
AUDRAIN (East of Hwy.19), RALLS, MARION, LEWIS, CLARK AND SCOTLAND COUNTIES..	\$ 34.31	21.25
BARRY, BARTON, CAMDEN, CEDAR, CHRISTIAN, DADE, DALLAS, DOUGLAS, GREENE, HICKORY, JASPER, LACLEDE, LAWRENCE, MCDONALD, NEWTON, OZARK, POLK, STONE, TANEY, VERNON, WEBSTER AND WRIGHT COUNTIES..	\$ 32.20	21.25
BENTON, MORGAN AND PETTIS...	\$ 32.69	21.25
BOLLINGER, BUTLER, CAPE GIRARDEAU, DUNKLIN, MISSISSIPPI, NEW MADRID, PEMISCOT, PERRY, STE. GENEVIEVE, SCOTT, STODDARD AND WAYNE COUNTIES.....	\$ 34.15	21.25
BUCHANAN, CLINTON, JOHNSON AND LAFAYETTE COUNTIES.....	\$ 33.43	21.25

CARTER, HOWELL, OREGON AND RIPLEY COUNTIES.....	\$ 32.99	21.25
CRAWFORD, DENT, GASCONADE, IRON, MADISON, MARIES, MONTGOMERY, PHELPS, PULASKI, REYNOLDS, SHANNON AND TEXAS COUNTIES.....	\$ 34.14	21.25
FRANKLIN COUNTY.....	\$ 37.93	21.25
JEFFERSON AND ST. CHARLES COUNTIES.....	\$ 40.34	21.25
LINCOLN COUNTY.....	\$ 36.21	21.25
PIKE, ST. FRANCOIS AND WASHINGTON COUNTIES.....	\$ 35.01	21.25
WARREN COUNTY.....	\$ 36.69	21.25

ELEC001-002 07/17/2022

BOLLINGER, BUTLER, CAPE GIRARDEAU, CARTER, DUNKLIN, FRANKLIN,
IRON, JEFFERSON, LINCOLN, MADISON, MISSISSIPPI, NEW MADRID,
PEMISCOT, PERRY, REYNOLDS, RIPLEY, ST. CHARLES, ST. FRANCOIS,
ST. LOUIS (City and County), STE. GENEVIEVE, SCOTT, STODDARD,
WARREN, WASHINGTON AND WAYNE COUNTIES

	Rates	Fringes
Electricians.....	\$ 43.56	29.10

ELEC002-001 09/04/2022

ADAIR, AUDRAIN, BOONE, CALLAWAY, CAMDEN, CARTER, CHARITON,
CLARK, COLE, COOPER, CRAWFORD, DENT, FRANKLIN, GASCONADE,
HOWARD, HOWELL, IRON, JEFFERSON, KNOX, LEWIS, LINCON, LINN,
MACON, MARIES, MARION, MILLER, MONITEAU, MONROE, MONTGOMERY,
MORGAN, OREGON, OSAGE, PERRY, PHELPS, PIKE, PULASKI, PUTNAM,
RALLS, RANDOLPH, REYNOLDS, RIPLEY, ST. CHARLES, ST. FRANCOIS,
ST. LOUIS (City and County), STE. GENEVIEVE, SCHUYLER,
SCOTLAND, SHANNON, SHELBY, SULLIVAN, TEXAS, WARREN AND
WASHINGTON COUNTIES

	Rates	Fringes
Line Construction:		
Equipment Operator.....	\$ 44.16	23.14
Groundman & Truck Driver....	\$ 33.74	19.34
Lineman & Cable Splicer.....	\$ 51.45	25.81

ELEC0053-004 01/01/2024

	Rates	Fringes
Line Construction: (ANDREW, ATCHINSON, BARRY, BARTON, BUCHANAN, CALDWELL, CEDAR, CHRISTIAN, CLINTON, DADE, DALLAS, DAVIES,, DEKALB, DOUGLAS, GENTRY, GREENE, GRUNDY, HARRISON, HICKORY, HOLT, JASPER, LACLEDE, LAWRENCE, LIVINGSTON, MCDONALD, MERCER, NEWTON, NODAWAY, OZARK, POLK, ST. CLAIR, STONE, TANEY, VERNON, WEBSTER, WORTH AND WRIGHT		

COUNTIES)

Groundman Powderman.....	\$ 35.71	1.5%+9.04
Groundman.....	\$ 32.32	1.5%+18.25
Lineman Operator.....	\$ 48.73	1.5%+23.33
Lineman.....	\$ 54.02	1.5%+25.08

Line Construction; (BATES,
BENTON, CARROLL, CASS, CLAY,
HENRY, JACKSON, JOHNSON,
LAFAYETTE, PETTIS, PLATTE,
RAY AND SALINE COUNTIES)

Groundman Powderman.....	\$ 33.58	18.34
Groundman.....	\$ 31.33	17.60
Lineman Operator.....	\$ 45.60	22.48
Lineman.....	\$ 50.31	24.11

ELEC0095-001 09/01/2023

BARRY, BARTON, CEDAR, DADE, JASPER, LAWRENCE, MCDONALD, NEWTON,
ST CLAIR, AND VERNON COUNTIES

Rates	Fringes
-------	---------

Electricians:

Cable Splicers.....	\$ 25.40	12.19
Electricians.....	\$ 30.20	16.56

ELEC0124-007 08/28/2023

BATES, BENTON, CARROLL, CASS, CLAY, COOPER, HENRY, JACKSON,
JOHNSON, LAFAYETTE, MORGAN, PETTIS, PLATTE, RAY AND SALINE
COUNTIES:

Rates	Fringes
-------	---------

Electricians.....	\$ 47.37	25.89
-------------------	----------	-------

ELEC0257-003 03/01/2024

AUDRAIN (Except Cuivre Township), BOONE, CALLAWAY, CAMDEN,
CHARITON, COLE, CRAWFORD, DENT, GASCONADE, HOWARD, MARIES,
MILLER, MONITEAU, OSAGE, PHELPS AND RANDOLPH COUNTIES

Rates	Fringes
-------	---------

Electricians:

Cable Splicers.....	\$ 30.42	16.085
Electricians.....	\$ 38.50	17.515

ELEC0350-002 12/01/2023

ADAIR, AUDRAIN (East of Highway 19), CLARK, KNOX, LEWIS, LINN,
MACON, MARION, MONROE, MONTGOMERY, PIKE, PUTNAM, RALLS,
SCHUYLER, SCOTLAND, SHELBY AND SULLIVAN COUNTIES

Rates	Fringes
-------	---------

Electricians.....	\$ 36.60	20.96
-------------------	----------	-------

ELEC0453-001 09/01/2023

Rates	Fringes
-------	---------

Electricians:

CHRISITAN, DALLAS,		
DOUGLAS, GREENE, HICKORY,		
HOWELL, LACLEDE, OREGON,		
OZARK, POLK, SHANNON,		
WEBSTER and WRIGHT COUNTIES..	\$ 36.08	17.91
PULASKI and TEXAS COUNTIES..	\$ 36.08	17.91
STONE and TANEY COUNTIES....	\$ 26.62	17.11

ELEC0545-003 06/01/2023

ANDREW, BUCHANAN, CLINTON, DEKALB, ATCHISON, HOLT, MERCER,
 GENTRY, HARRISON, DAVIESS, GRUNDY, WORTH, LIVINGSTON, NODAWAY,
 AND CALDWELL COUNTIES

	Rates	Fringes
Electricians:.....	\$ 36.75	20.40

ELEC0702-004 01/01/2024

BOLLINGER, BUTLER, CAPE GIRARDEAU, DUNKLIN, MADISON,
 MISSISSIPPI, NEW MADRID, PEMISCOT, SCOTT, STODDARD AND WAYNE
 COUNTIES

	Rates	Fringes
Line Construction:		
Groundman - Class A.....	\$ 36.89	30%+8.60
Groundman-Equipment Operator Class II (all other equipment).....	\$ 44.92	30%+8.60
Heavy-Equipment Operator Class I (all crawler type equipment D-4 and larger)...	\$ 50.37	30%+8.60
Lineman.....	\$ 63.30	30%+8.60

ENGI0101-001 05/01/2020

ANDREW, ATCHISON, BATES, BENTON, BUCHANAN, CALDWELL, CARROLL,
 CHARITON, CLINTON, COOPER, DAVIESS, DEKALB, GENTRY, GRUNDY,
 HARRISON, HENRY, HOLT, HOWARD, JOHNSON, LAFAYETTE, LINN,
 LIVINGSTON, MERCER, NODAWAY, PETTIS, SALINE, SULLIVAN AND WORTH
 COUNITIES

	Rates	Fringes
Power equipment operators:		
GROUP 1.....	\$ 34.73	18.20
GROUP 2.....	\$ 34.33	18.20
GROUP 3.....	\$ 32.33	18.20

POWER EQUIPMENT OPERATORS CLASSIFICATIONS

GROUP 1: Asphalt roller operator, finish; asphalt paver and
 spreader; asphalt plant operator; auto grader or trimmer or
 sub-grader; backhoe; blade operator (all types); boilers -
 2; booster pump on dredge; bulldozer operator; boring
 machine (truck or crane mounted); clamshell operator;
 concrete mixer paver; concrete plant operator; concrete
 pump operator; crane operator; derrick or derrick trucks;

ditching machine; dragline operator; dredge engineman; dredge operator; drill cat with compressor mounted (self-contained) or similar type self-propelled rotary drill (not air tract); drilling or boring machine (rotary-self-propelled); finishing machine operator; greaser; high loader-fork lift-skid loader (all types); hoisting engineer (2 active drums); locomotive operator (standard guage); mechanics and welders (field and plants); mucking machine operator; pile drive operator; pitman crane or boom truck (all types); push cat; quad track; scraper operators (all types); shovel operator; sideboom cats; side discharge spreader; skimmer scoop operators; slip form paver operator (CMI, Rex, Gomeco or equal); la tourneau rooter (all tiller types); tow boat operator; truck crane; wood and log chippers (all types).

GROUP 2: A-frame truck operator; articulated dump truck; back filler operator; boilers (1); chip spreader; churn drill operator; compressor; concrete mixer operator, skip loader; concrete saws (self-propelled); conveyor operator; crusher operator; distributor operator; elevating grader operator; farm tractor (all attachments); fireman rig; float operator; form grade operator; hoisting engine (one drum); maintenance operator; multiple compactor; pavement breaker, self-propelled hydra-hammer (or similar type); paymill operator; power shield; pumps; roller operator (with or without blades); screening and washing plant; self-propelled street broom or sweeper; siphons and jets; straw blower; stump cutting machine; siphons and jets; tank car heater operator (combination boiler and booster); welding machine; vibrating machine operator (not hand held); welding machine.

GROUP 3: (a) Oiler;
(b) Oiler driver
(c) Mechanic.

HOURLY PREMIUMS:

THE FOLLOWING CLASSIFICATIONS SHALL RECEIVE (\$.25) ABOVE GROUP 1 RATE: Dragline operator - 3 yds. & over; shovel 3 yds. & over; clamshell 3 yds. & over; Crane, rigs or piledrivers, 100' of boom or over (incl. jib.), hoist - each additional active drum over 2 drums

THE FOLLOWING CLASSIFICATIONS SHALL RECEIVE (\$.50) ABOVE GROUP 1 RATE: Tandem scoop operator; crane, rigs or piledrivers 150' to 200' of boom (incl. jib.)

THE FOLLOWING CLASSIFICATIONS SHALL RECEIVE (\$.75) ABOVE GROUP 1 RATE: Crane rigs, or piledrivers 200 ft. of boom or over (including jib.)

ENGI0101-005 04/01/2022

CASS, CLAY, JACKSON, PLATTE AND RAY COUNTIES

	Rates	Fringes
Power equipment operators:		
GROUP 1.....	\$ 38.42	20.44
GROUP 2.....	\$ 37.38	20.44
GROUP 3.....	\$ 32.91	20.44
GROUP 4.....	\$ 36.26	20.44

POWER EQUIPMENT OPERATORS CLASSIFICATIONS

GROUP 1: Asphalt roller operator, finish; asphalt paver and spreader; asphalt plant operator; auto grader or trimmer or sub-grader; backhoe; blade operator (all types); boilers-2; booster pump on dredge; boring machine (truck or crane mounted); bulldozer operator; clamshell operator; concrete cleaning decontamination machine operator; concrete mixer paver; concrete plant operator; concrete pump operator; crane operator; derrick or derrick trucks; ditching machine; dragline operator; dredge engineman; dredge operator; drillcat with compressor mounted (self-contained) or similar type self propelled rotary drill (not air tract); drilling or boring machine (rotary - self-propelled); finishing machine operator; greaser; heavy equipment robotics operator/mechanic; horizontal directional drill locator; loader-forklift - skid loader (all types); hoisting engineer (2 active drums); locomotive operator (standard guage); master environmental maintenance mechanic; mechanics and welders (field and plants); mucking machine operator; piledrive operator; pitman crane or boom truck (all types); push cat; quad-track; scraper operators (all types); shovel operator; side discharge spreader; sideboom cats; skimmer scoop operator; slip-form paver (CMI, REX, Gomaco or equal); la tourneau rooter (all tiller types); tow boat operator; truck crane; ultra high perssure waterjet cutting tool system operator/mechanic; vacuum blasting machine operator/mechanic; wood and log chippers (all types)

GROUP 2: ""A"" Frame truck operator; back filler operator; boilers (1); chip spreader; churn drill operator; concrete mixer operator, skip loader; concrete saws (self-propelled); conveyor operator; crusher operator; distributor operator; elevating grader operator; farm tractor (all attachments); fireman rig; float operator; form grader operator; hoisting engine (1 drum); maintenance operator; multiple compactor; pavement breaker, self-propelled hydra- hammer (or similar type); power shield; paymill operator; pumps; siphons and jets; stump cutting machine; tank car heater operator (combination boiler and booster); compressor; roller operator (with or without blades); screening and washing plant; self-propelled street broom or sweeper; straw blower; tank car heater operator (combination boiler and booster); vibrating machine operator (not hand held)

GROUP 3: Oilers

GROUP 4: Oiler Driver (All Types)

FOOTNOTE:

HOURLY PREMIUMS FOLLOWING CLASSIFICATIONS SHALL RECEIVE (\$1.00) ABOVE GROUP 1 RATE:

Clamshells - 3 yd. capacity or over; Cranes or rigs, 80 ft. of boom or over (including jib); Draglines, 3 yd. capacity or over;

Piledrivers 80 ft. of boom or over (including jib);

Shovels & backhoes, 3 yd. capacity or over.

ENGI0101-022 05/01/2019

BARRY, BARTON, CAMDEN, CEDAR, CHRISTIAN, DADE, DALLAS, DOUGLAS,

GREENE, HICKORY, JASPER, LACLEDE, LAWRENCE, MCDONALD, NEWTON,
 OZARK, POLK, ST. CLAIR, STONE, TANEY, VERNON, WEBSTER AND
 WRIGHT COUNTIES and CITY OF SPRINGFIELD

	Rates	Fringes
Power equipment operators:		
GROUP 1.....	\$ 31.72	14.88
GROUP 2.....	\$ 31.37	14.88
GROUP 3.....	\$ 31.17	14.88
GROUP 4.....	\$ 29.12	14.88

POWER EQUIPMENT OPERATORS CLASSIFICATIONS

GROUP 1: Asphalt finishing machine & trench widening spreader; asphalt plant console operator; autograder; automatic slipform paver; backhoe; blade operator - all types; boat operator - tow; boilers-2; central mix concrete plant operator; clamshell operator; concrete mixer paver; crane operator; derrick or derrick trucks; ditching machine; dozer operator; dragline operator; dredge booster pump; dredge engineman; dredge operator; drill cat with compressor mounted on cat; drilling or boring machine rotary self-propelled; highloader; hoisting engine - 2 active drums; launch hammer wheel; locomotive operator; - standard guage; mechanic and welders; mucking machine; off-road trucks; piledriver operator; pitman crane operator; push cat operator; quad trac; scoop operator - all types; shovel operator; sideboom cats; skimmer scoop operators; trenching machine operator; truck crane.

GROUP 2: A-frame; asphalt hot-mix silo; asphalt plant fireman (drum or boiler); asphalt plant man; asphalt plant man; asphalt plant mixer operator; asphalt roller operator; backfiller operator; barber-greene loader; boat operator (bridges and dams); chip spreader; concrete mixer operator - skip loader; concrete plant operator; concrete pump operator; crusher operator; dredge oiler; elevating grader operator; fork lift; greaser-fleet; hoisting engine - 1; locomotive operator - narrow gauge; multiple compactor; pavement breaker; powerbroom - self-propelled; power shield; rooter; side discharge concrete spreader; slip form finishing machine; stumpcutter machine; throttle man; tractor operator (over 50 h.p.); winch truck.

GROUP 3: Boilers - 1; chip spreader (front man); churn drill operator; clef plane operator; concrete saw operator (self-propelled); curb finishing machine; distributor operator; finishing machine operator; flex plane operator; float operator; form grader operator; pugmill operator; roller operator, other than high type asphalt; screening & washing plant operator; siphons & jets; sub-grading machine operator; spreader box operator, self-propelled (not asphalt); tank car heater operator (combination boiler & booster); tractor operator (50 h.p. or less); Ulmac, Ulric or similar spreader; vibrating machine operator, not hand;

GROUP 4: Grade checker; Oiler; Oiler-Driver

HOURLY PREMIUMS:

The following classifications shall receive \$.25 above GROUP 1 rate:
 Clamshells - 3 yds. or over; Cranes - Rigs or Piledrivers,

100 ft. of boom or over (including jib);
 Draglines - 3 yds. or over; Hoists - each additional active
 drum over 2 drums; Shovels - 3 yds. or over;

The following classifications shall receive \$.50 above GROUP
 1 rate:
 Tandem scoop operator; Cranes - Rigs or Piledrivers, 150 ft.
 to 200 ft. of boom (including jib); Tandem scoop.

The following classifications shall receive \$.75 above GROUP
 1 rate:
 Cranes - Rigs or Piledrivers, 200 ft. of boom or over
 (including jib.).

 ENGI0513-004 05/03/2023

FRANKLIN, JEFFERSON, LINCOLN, ST CHARLES, AND WARREN COUNTIES

	Rates	Fringes
Power equipment operators:		
GROUP 1.....	\$ 41.01	29.63
GROUP 2.....	\$ 41.01	29.63
GROUP 3.....	\$ 39.71	29.63
GROUP 4.....	\$ 39.26	29.63

POWER EQUIPMENT OPERATORS CLASSIFICATIONS

GROUP 1: Backhoe, Cable; Backhoe, Hydraulic (2 cu yds bucket
 and under regardless of attachment, one oiler for 2 or 3,
 two oilers for 4 through 6); Backhoe, Hydraulic over 2 cu
 yds; Cableway; Crane, Crawler or Truck; Crane, Hydraulic -
 Truck or Cruiser mounted, 16 tons and over; Crane,
 Locomotive; crane with boom including jib over 100 ft from
 pin to pin; Crane using rock socket tool; Derrick, Steam;
 Derrick Car and Derrick Boat; Dragline, 7 cu yds and over;
 Dredge; Gradall, Crawler or tire mounted; Locomotive, Gas,
 Steam & other powers; Pile Driver, Land or Floating; Scoop,
 Skimmer; Shovel, Power (Electric, Gas, Steam or other
 powers); Shovel, Power (7 cu yds and over); Switch Boat;
 Whirley; Air Tugger with air compressor; Anchor Placing
 Barge; Asphalt Spreader; Athey Force Feeder Loader,
 self-propelled; Backfilling Machine; Boat Operator - Push
 Boat or Tow Boat (job site); Boiler, High Pressure Breaking
 in Period; Boom Truck, Placing or Erecting; Boring Machine,
 Footing Foundation; Bullfloat; Cherry Picker; Combination
 Concrete Hoist and Mixer (such as Mixermobile); Compressor,
 Two 125 CFM and under; Compressor, Two through Four over
 125 CFM; Compressor when operator runs throttle; Concrete
 Breaker (Truck or Tractor mounted); Concrete Pump (such as
 Pumpcrete machine); Concrete Saw (self-propelled); Concrete
 Spreader; Conveyor, Large (not selfpropelled) hoisting or
 moving brick and concrete into, or into and on floor level,
 one or both; Crane, Climbing (such as Linden); Crane,
 Hydraulic - Rough Terrain, self-propelled; Crane, Hydraulic
 - Truck or Cruiser mounted - under 16 tons; Drilling
 machine - Self-powered, used for earth or rock drilling or
 boring (wagon drills and any hand drills obtaining power
 from other souces including concrete breakers, jackhammers
 and Barco equipmnet no engineer required); Elevating
 Grader; Engine Man, Dredge; Excavator or Powerbelt Machine;
 Finishing Machine, self- propelled oscillating screed;
 Forklift; Generators, Two through Six 30 KW or over;
 Grader, Road with power blade; Greaser; Highlift; Hoist,

Concrete and Brick (Brick cages or concrete skips operating or on tower, Towermobile, or similar equipment); Hoist, Three or more drums in use; Hoist, Stack; Hydro-Hammer; Lad-A-Vator, hoisting brick or concrete; Loading Machine such as Barber-Greene; Mechanic on job site

GROUP 2: Air Tugger with plant air; Boiler (for power or heating shell of building or temporary enclosures in connection with construction work); Boiler, Temporary; Compressor, One over 125 CFM; Compressor, truck mounted; Conveyor, Large (not self- propelled); Conveyor, Large (not self- propelled) moving brick and concrete (distributing) on floor level; Curb Finishing Machine; Ditch Paving Machine; Elevator (outside); Endless Chain Hoist; Fireman (as required); Form Grader; Hoist, One Drum regardless of size (except brick or concrete); Lad-A-Vator, other hoisting; Manlift; Mixer, Asphalt, over 8 cu ft capacity; Mixer, one bag capacity or less; Mixer, without side loader, two bag capacity or more; Mixer, with side loader, regardless of size, not Paver; Mud Jack (where mud jack is used in conjunction with an air compressor, operator shall be paid \$.55 per hour in addition to his basic hourly rate for covering both operations); Pug Mill operator; Pump, Sump - self powered, automatic controlled over 2"; Scissor Lift (used for hoisting); Skid Steer Loader; Sweeper, Street; Tractor, small wheel type 50 HP and under with grader blade and similar equipment; Welding Machine, One over 400 amp; Winch, operating from truck

GROUP 3: Boat operator - outboard motor, job site; Conveyors (such as Con-Vay-It) regardless of how used; Elevator (inside); Heater operator, 2 through 6; Sweeper, Floor

GROUP 4: Crane type

HOURLY PREMIUMS:

Backhoe, Hydraulic 2 cu yds or less without oiler - \$2.00;
Crane, climbing (such as Linden) - \$.50;
Crane, Pile Driving and Extracting - \$.50
Crane with boom (including job) over
100 ft from pin to pin - add \$.01 per foot
to maximum of \$4.00);
Crane, using rock socket tool - \$.50;
Derrick, diesel, gas or electric hoisting material
and erecting steel (150 ft or more above ground) - \$.50;
Dragline, 7 cu yds and over - \$.50;
Hoist, Three or more drums in use - \$.50;
Scoop, Tandem - \$.50;
Shovel, Power - 7 cu yds and over - \$.50;
Tractor, Tandem Crawler - \$.50;
Tunnel, man assigned to work in tunnel or
tunnel shaft - \$.50;
Wrecking, when machines are working on
second floor or higher - \$.50

ENGI0513-006 05/01/2022

ADAIR, AUDRAIN, BOLLINGER, BOONE, BUTLER, CALLAWAY, CAPE
GIRARDEAU, CARTER, CLARK, COLE, CRAWFORD, DENT, DUNKLIN,
GASCONADE, HOWELL, IRON, KNOX, LEWIS, MACON, MADISON, MARIES,
MARION, MILLER, MISSISSIPPI, MONITEAU, MONROE, MONTGOMERY,
MORGAN, NEW MADRID, OREGON, OSAGE, PEMISCOT, PERRY, PHELPS,
PIKE, PULASKI, PUTNAM, RALLS, RANDOLPH, REYNOLDS, RIPLEY, ST.

FRANCOIS, STE. GENEVIEVE, SCHUYLER, SCOTLAND, SCOTT, SHANNON,
SHELBY, STODDARD, TEXAS, WASHINGTON, AND WAYNE COUNTIES

	Rates	Fringes
Power equipment operators:		
GROUP 1.....	\$ 33.24	28.75
GROUP 2.....	\$ 32.89	28.75
GROUP 3.....	\$ 32.69	28.75
GROUP 4.....	\$ 29.04	28.75

POWER EQUIPMENT OPERATORS CLASSIFICATIONS

GROUP 1: Asphalt finishing machine & trench widening spreader, asphalt plant console operator; autograder; automatic slipform paver; back hoe; blade operator - all types; boat operator tow; boiler two; central mix concrete plant operator; clam shell operator; concrete mixer paver; crane operator; derrick or derrick trucks; ditching machine; dozer operator; dragline operator; dredge booster pump; dredge engineman; dredge operator; drill cat with compressor mounted on cat; drilling or boring machine rotary self-propelled; highloader; hoisting engine 2 active drums; launchhammer wheel; locomotive operator standrad guage; mechanics and welders; mucking machine; piledriver operator; pitman crane operator; push cat operator; quad-trac; scoop operator; sideboom cats; skimmer scoop operator; trenching machine operator; truck crane, shovel operator.

GROUP 2: A-Frame; asphalt hot-mix silo; asphalt roller operator asphalt plant fireman (drum or boiler); asphalt plant man; asphalt plant mixer operator; backfiller operator; barber-greene loader; boat operator (bridge & dams); chip spreader; concrete mixer operator skip loader; concrete plant operator; concrete pump operator; dredge oiler; elevating graded operator; fork lift; grease fleet; hoisting engine one; locomotive operator narrow guage; multiple compactor; pavement breaker; powerbroom self-propelled; power shield; rooter; slip-form finishing machine; stumpcutter machine; side discharge concrete spreader; throttleman; tractor operator (over 50 hp); winch truck; asphalt roller operator; crusher operator.

GROUP 3: Spreader box operator, self-propelled not asphalt; tractor operator (50 h.p. or less); boilers one; chip spreader (front man); churn drill operator; compressor over 105 CFM 2-3 pumps 4" & over; 2-3 light plant 7.5 KWA or any combination thereof; clef plane operator; compressor maintenance operator 2 or 3; concrete saw operator (self-propelled); curb finishing mancine; distributor operator; finishing machine operator; flex plane operator; float operator; form grader operator; pugmill operator; riller operator other than high type asphalt; screening & washing plant operator; siphons & jets; subgrading machine operator; tank car heater (combination boiler & booster); ulmac, ulric or similar spreader; vibrating machine operator; hydrobroom.

GROUP 4: Oiler; grout machine; oiler driver; compressor over 105 CFM one; conveyor operator one; maintenance operator; pump 4" & over one.

FOOTNOTE: HOURLY PREMIUMS

Backhoe hydraulic, 2 cu. yds. or under Without oiler - \$2.00
 Certified Crane Operator - \$1.50;
 Certified Hazardous Material Operator \$1.50;
 Crane, climbing (such as Linden) - \$0.50;
 Crane, pile driving and extracting - \$0.50;
 Crane, with boom (including jib) over 100' from pin to pin
 add \$0.01 per foot to maximum of \$4.00;
 Crane, using rock socket tool - \$0.50;
 Derrick, diesel, gas or electric, hoisting material and
 erecting steel (150' or more above the ground) - \$0.50;
 Dragline, 7 cu. yds, and over - \$0.50;
 Hoist, three or more drums in use - \$0.50; Scoop, Tandem -
 \$0.50;
 Shovel, power - 7 cu. yds. or more - \$0.50;
 Tractor, tandem crawler - \$0.50;
 Tunnel, man assigned to work in tunnel or tunnel shaft -
 \$0.50;
 Wrecking, when machine is working on second floor or higher -
 \$0.50;

 ENGI0513-007 05/03/2023

ST. LOUIS CITY AND COUNTY

	Rates	Fringes
Power equipment operators:		
GROUP 1.....	\$ 41.01	29.63
GROUP 2.....	\$ 41.01	29.63
GROUP 3.....	\$ 39.71	29.63
GROUP 4.....	\$ 39.26	29.63

POWER EQUIPMENT OPERATORS CLASSIFICATIONS

GROUP 1: Backhoe, cable or hydraulic; cableway; crane
 crawler or truck; crane, hydraulic-truck or cruiser mounted
 16 tons & over; crane locomotive; derrick, steam; derrick
 car & derrick boat; dragline; dredge; gradall, crawler or
 tire mounted; locomotive, gas, steam & other powers; pile
 driver, land or floating; scoop, skimmer; shovel, power
 (steam, gas, electric or other powers); switch boat;
 whirley.

GROUP 2: Air tugger w/air compressor; anchor-placing barge;
 asphalt spreader; atehy force feeder loader (self-
 propelled); backfilling machine; backhoe-loader; boat
 operator-push boat or tow boat (job site); boiler, high
 pressure breaking in period; boom truck, placing or
 erecting; boring machine, footing foundation; bull- float;
 cherry picker; combination concrete hoist & mixer (such as
 mixer mobile); compressor (when operator runs throttle);
 concrete breaker (truck or tractor mounted); concrete pump,
 such as pump-crete machine; concrete saw (self-propelled),
 concrete spreader; conveyor, large (not self-propelled),
 hoisting or moving brick and concrete into, or into and on
 floor level, one or both; crane, hydraulic-rough terrain,
 self-propelled; crane hydraulic-truck or cruiser
 mounted-under 16 tons; drilling machines, self-powered use
 for earth or rock drilling or boring (wagon drills nd any
 hand drills obtaining power from other sources including
 concrete breakers, jackhammers and barco equipment-no
 engineer required); elevating grader; engineman, dredge;
 excavator or powerbelt machine; finishing machine,

self-propelled oscillating screed; forklift; grader, road with power blade; highlift. greaser; hoist, stack, hydro-hammer; loading machine (such as barber-green); machanic, on job site; mixer, pipe wrapping machines; plant asphalt; plant, concrete producing or ready-mix job site; plant heating-job site; plant mixing-job site; plant power, generating-job site; pumps, two through six self-powered over 2"; pumps, electric submersible, two through six, over 4"; quad-track; roller, asphalt, top or sub-grade; scoop, tractor drawn; spreader box; sub-grader; tie tamper; tractor-crawler, or wheel type with or without power unit, power take-offs and attachments regardless of size; trenching machine; tunnel boring machine; vibrating machine automatic, automatic propelled; welding machines (gasoline or diesel) two through six; well drilling machine

GROUP 3: Conveyor, large (not self-propelled); conveyor, large (not self-propelled) moving brick and concrete distributing) on floor level; mixer two or more mixers of one bag capacity or less; air tugger w/plant air; boiler, for power or heating on construction projects; boiler, temporary; compressor (mounted on truck; curb finishing machine; ditch paving machine; elevator; endless chain hoist; form grader; hoist, one drum regardless of size; lad-a-vator; manlift; mixer, asphalt, over 8 cu. ft. capacity, without side loader, 2 bag capacity or more; mixer, with side loader, regardless of size; pug mill operator; pump, sump-self-powered, automatic controlled over 2" during use in connection with construction work; sweeper, street; welding machine, one over 400 amp.; winch operating from truck; scissor lift (used for hoisting); tractor, small wheel type 50 h.p. & under with grader blade & similar equipment; Oiler on dredge and on truck crane.

GROUP 4: Boat operator-outboard motor (job site); conveyor (such as con-vay-it) regardless of how used; sweeper, floor

HOURLY PREMIUMS:

Backhoe, hydraulic	
2 cu. yds. or under without oiler	\$2.00
Certified Crane Operator	1.50
Certified Hazardous Material Operator	1.50
Crane, climbing (such as Linden)	.50
Crane, pile driving and extracting	.50
Crane, with boom (including jib) over 100' (from pin to pin) add \$.01 per foot to maximum of	4.00
Crane, using rock socket tool	.50
Derrick, diesel, gas or electric, hoisting material and erecting steel (150' or more above ground)	.50
Dragline, 7 cu. yds. and over	.50
Hoist, three (3) or more drums in use	.50
Scoop, Tandem	.50
Shovel, power - 7 cu. yds. or more	.50
Tractor, tandem crawler	.50
Tunnel, man assigned to work in tunnel or tunnel shaft	.50
Wrecking, when machine is working on second floor or higher	.50

IRON0010-012 04/01/2024

Rates

Fringes

Ironworkers:

ANDREW, BARTON, BENTON,
CAMDEN, CEDAR, CHARITON,
CHRISTIAN, COOPER, DADE,
DALLAS, DAVIESS, DE KALB,
GENTRY, GREENE, GRUNDY,
HARRISON, HICKORY, HOLT,
HOWARD, LACLEDE, LINN,
LIVINGSTON, MERCER,
MONITEAU, MORGAN, NODAWAY,
PETTIS, POLK, PUTNAM,
RANDLOPH, ST. CLAIR,
SULLIVAN, TANEY, VERNON,
WEBSTER, WRIGHT and WORTH
Counties and portions of
ADAIR, BOONE, MACON,
MILLER and RANDOLPH
Counties.....\$ 35.00 33.56
ATCHISON, BATES, BUCHANAN,
CALDWELL, CARROLL, CASS,
CLAY, CLINTON, HENRY,
JACKSON, JOHNSON,
LAFAYETTE, PETTIS, PLATTE,
SALINE, AND RAY COUNTIES....\$ 38.00 33.56

IRON0321-002 08/01/2023

DOUGLAS, HOWELL and OZARK COUNTIES

	Rates	Fringes
Ironworker.....	\$ 27.00	20.96

IRON0396-004 08/02/2023

ST. LOUIS (City and County), ST. CHARLES, JEFFERSON, IRON,
FRANKLIN, LINCOLN, WARREN, WASHINGTON, ST. FRANCOIS, STE.
GENEVIEVE, and REYNOLDS Counties; and portions of MADISON,
PERRY, BOLLINGER, WAYNE, and CARTER Counties

	Rates	Fringes
Ironworker.....	\$ 40.37	30.55

IRON0396-009 08/02/2023

AUDRAIN, CALLAWAY, COLE, CRAWFORD, DENT, GASCONADE, MARIES,
MONTGOMERY, OSAGE, PHELPS, PIKE, PULASKI, TEXAS and WRIGHT
Counties; and portions of BOONE, CAMDEN, DOUGLAS, HOWELL,
LACLEDE, MILLER, MONROE, OREGON, SHANNON and RALLS Counties

	Rates	Fringes
Ironworker.....	\$ 40.37	30.55

IRON0577-005 06/01/2023

ADAIR, CLARK, KNOX, LEWIS, MACON, MARION, MONROE, RALLS,
SCHUYLER, SCOTLAND, AND SHELBY COUNTIES

	Rates	Fringes
--	-------	---------

Ironworker.....	\$ 31.55	25.05
-----------------	----------	-------

IRON0584-004 06/01/2023

BARRY, JASPER, LAWRENCE, MCDONALD, NEWTON AND STONE Counties

Rates	Fringes
-------	---------

Ironworkers:.....	\$ 29.00	16.20
-------------------	----------	-------

IRON0782-003 08/01/2023

CAPE GIRARDEAU, MISSISSIPPI, NEW MADRID, SCOTT, & STODDARD
Counties; and portions of BOLLINGER, BUTLER, CARTER, DUNKLIN,
MADISON, PEMISCOT, PERRY, RIPLEY, and WAYNE Counties

Rates	Fringes
-------	---------

Ironworkers:

Locks, Dams, Bridges and other major work on the Mississippi and Ohio River only.....	\$ 38.77	29.51
All Other Work.....	\$ 33.47	24.12

LAB00042-003 03/01/2023

ST. LOUIS (City and County)

Rates	Fringes
-------	---------

LABORER

Plumber Laborer.....	\$ 36.65	17.12
----------------------	----------	-------

LAB00042-005 03/01/2023

ST. LOUIS (City and County)

Rates	Fringes
-------	---------

LABORER

Dynamiter, Powderman.....	\$ 36.65	17.12
Laborers, Flaggers.....	\$ 36.65	17.12
Wrecking.....	\$ 36.65	17.12

LAB00110-005 05/01/2023

Jefferson and Washington Counties

Rates	Fringes
-------	---------

LABORER (Jefferson County)

GROUP 1.....	\$ 35.49	15.62
GROUP 2.....	\$ 36.09	15.62

LABORER (Washington County)

GROUP 1.....	\$ 32.98	15.62
GROUP 2.....	\$ 32.98	15.62

LABORERS CLASSIFICATIONS

GROUP 1 - General laborer-flagman, carpenter tenders;
salamander Tenders; Dump Man; Ticket Takers; loading trucks
under bins, hoppers, and conveyors; track man; cement

handler; dump man on earth fill; georgie buggy man; material batch hopper man; spreader on asphalt machine; material mixer man (except on manholes); coffer dams; riprap pavers rock, block or brick; scaffolds over ten feet not self-supported from ground up; skip man on concrete paving; wire mesh setters on concrete paving; all work in connection with sewer, water, gas, gasoling, oil, drainage pipe, conduit pipe, tile and duct lines and all other pipe lines; power tool operator; all work in connection with hydraulic or general dredging operations; form setters, puddlers (paving only); straw blower nozzle man; asphalt plant platform man; chuck tender; crusher feeder; men handling creosote ties or creosote materials; men working with and handling epoxy material; topper of standing trees; feeder man on wood pulverizers, board and willow mat weavers and cable ties on river work; deck hands; pile dike and revetment work; all laborers working on underground tunnels less than 25 ft. where compressed air is not used; abutment and pier hole men working six (6) ft. or more below ground; men working in coffer dams for bridge piers and footing in the river; barco tamper; jackson or any other similar tamp; cutting torch man; liners, curb, gutters, ditch lines; hot mastic kettlemen; hot tar applicator; hand blade operator; mortar men or brick or block manholes; rubbing concrete, air tool operator under 65 lbs.; caulker and lead man; chain or concrete saw under 15 h.p.; signal Gan; Guard rail and sign erectors.

GROUP 2 - Skilled laborers - Vibrator man; asphalt raker; head pipe layer on sewer work; batterboard man on pipe and ditch work; cliff scalers working from bosun's chairs; scaffolds or platforms on dams or power plants over 10 ft. high; air tool operator over 65 lbs.; stringline man on concrete paving; sandblast man; laser beam man; wagon drill; churn drill; air track drill and all other similar type drills, gunite nozzle man; pressure grout man; screed man on asphalt; concrete saw 15 h.p. and over; grade checker; stringline man on electronic grade control; manhole builder; dynamite man; powder man; welder; tunnel man; waterblaster - 1000 psi or over; asbestos and/or hazardous waste removal and/or disposal

LAB00579-005 05/01/2023

	Rates	Fringes
--	-------	---------

LABORER (ANDREW, ATCHISON,
BUCHANAN, CALDWELL, CLINTON,
DAVIESS, DEKALB, GENTRY,
GRUNDY, HARRISON, HOLT,
LIVINGSTON, MERCER, NODAWAY
and WORTH COUNTIES.)

GROUP 1.....	\$ 29.04	16.59
--------------	----------	-------

GROUP 2.....	\$ 29.39	16.59
--------------	----------	-------

LABORER (BARRY, BARTON,
BATES, BENTON, CAMDEN,
CARROLL, CEDAR, CHRISTIAN,
DADE, DALLAS, DOUGLAS,
GREENE, HENRY, HICKORY,
JASPER, JOHNSON, LACLEDE,
LAWRENCE, MCDONALD, MORGAN,
NEWTON, OZARK, PETTIS, POLK,
ST. CLAIR, SALINE, STONE,

TANEY, VERNON, WEBSTER and
WRIGHT COUNTIES)

GROUP 1.....	\$ 28.23	15.60
GROUP 2.....	\$ 28.78	15.60
LABORER (LAFAYETTE COUNTY)		
GROUP 1.....	\$ 29.78	15.85
GROUP 2.....	\$ 30.13	15.85

LABORERS CLASSIFICATIONS

GROUP 1: General Laborers - Carpenter tenders; salamander tenders; loading trucks under bins; hoppers & conveyors; track men & all other general laborers; air tool operator; cement handler-bulk or sack; dump man on earth fill; georgie buggy man; material batch hopper man; material mixer man (except on manholes); coffer dams; riprap pavers - rock, block or brick; signal man; scaffolds over ten feet not self-supported from ground up; skipman on concrete paving; wire mesh setters on concrete paving; all work in connection with sewer, water, gas, gasoline, oil drainage pipe, conduit pipe, tile and duct lines and all other pipe lines; power tool operator, all work in connection with hydraulic or general dredging operations; puddlers (paving only); straw blower nozzle man; asphalt plant platform man; chuck tender; crusher feeder; men handling creosote ties or creosote materials; men working with and handling epoxy material or materials (where special protection is required); rubbing concrete; topper of standing trees; batter board man on pipe and ditch work; feeder man on wood pulverizers; board and willow mat weavers and cable tiers on river work; deck hands; pile dike and revetment work; all laborers working on underground tunnels less than 25 feet where compressed air is not used; abutment and pier hole men working six (6) feet or more below ground; men working in coffer dams for bridge piers and footings in the river; ditchliners; pressure groutmen; caulker; chain or concrete saw; cliffscalers working from scaffolds, bosuns' chairs or platforms on dams or power plants over (10) feet above ground; mortarmen on brick or block manholes; toxic and hazardous waste work.

GROUP 2: Skilled Laborers - Head pipe layer on sewer work; laser beam man; Jackson or any other similar tamp; cutting torch man; form setters; liners and stringline men on concrete paving, curb, gutters; hot mastic kettleman; hot tar applicator; sandblasting and gunite nozzle men; air tool operator in tunnels; screed man on asphalt machine; asphalt raker; barco tamper; churn drills; air track drills and all similar drills; vibrator man; stringline man for electronic grade control; manhole builders-brick or block; dynamite and powder men; grade checker.

LAB00660-004 05/01/2023

Clark, Knox, Lewis, Marion, Pike, Ralls, Scotland, Shelby
Counties

	Rates	Fringes
LABORER		
GROUP 1.....	\$ 32.98	15.62
GROUP 2.....	\$ 32.98	15.62

LABORERS CLASSIFICATIONS

GROUP 1 - General laborer-flagman, carpenter tenders; salamander Tenders; Dump Man; Ticket Takers; loading trucks under bins, hoppers, and conveyors; track man; cement handler; dump man on earth fill; georgie buggy man; material batch hopper man; spreader on asphalt machine; material mixer man (except on manholes); coffer dams; riprap pavers rock, block or brick; scaffolds over ten feet not self-supported from ground up; skip man on concrete paving; wire mesh setters on concrete paving; all work in connection with sewer, water, gas, gasoling, oil, drainage pipe, conduit pipe, tile and duct lines and all other pipe lines; power tool operator; all work in connection with hydraulic or general dredging operations; form setters, puddlers (paving only); straw blower nozzle man; asphalt plant platform man; chuck tender; crusher feeder; men handling creosote ties or creosote materials; men working with and handling epoxy material; topper of standing trees; feeder man on wood pulverizers, board and willow mat weavers and cabelee tiers on river work; deck hands; pile dike and revetment work; all laborers working on underground tunnels less than 25 ft. where compressed air is not used; abutment and pier hole men working six (6) ft. or more below ground; men working in coffer dams for bridge piers and footing in the river; barco tamper; jackson or any other similar tamp; cutting torch man; liners, curb, gutters, ditch lines; hot mastic kettlemen; hot tar applicator; hand blade operator; mortar men or brick or block manholes; rubbing concrete, air tool operator under 65 lbs.; caulker and lead man; chain or concrete saw under 15 h.p.; signal Gan; Guard rail and sign erectors.

GROUP 2 - Skilled laborers - Vibrator man; asphalt raker; head pipe layer on sewer work; batterboard man on pipe and ditch work; cliff scalers working from bosun's chairs; scaffolds or platforms on dams or power plants over 10 ft. high; air tool operator over 65 lbs.; stringline man on concrete paving; sandblast man; laser beam man; wagon drill; churn drill; air track drill and all other similar type drills, gunite nozzle man; pressure grout man; screed man on asphalt; concrete saw 15 h.p. and over; grade checker; strigline man on electronic grade control; manhole builder; dynamite man; powder man; welder; tunnel man; waterblaster - 1000 psi or over; asbestos and/or hazardous waste removal and/or disposal

LAB00660-006 03/01/2023

Lincoln, Montgomery, St Charles and Warren Counties

	Rates	Fringes
LABORER (Common or General).....	\$ 36.91	15.62

LAB00662-001 05/01/2023

Callaway, Cole, Miller and Moniteau Counties

	Rates	Fringes
LABORER		
GROUP 1.....	\$ 32.98	15.62

GROUP 2.....\$ 32.98 15.62

LABORERS CLASSIFICATIONS

GROUP 1 - General laborer-flagman, carpenter tenders; salamander Tenders; Dump Man; Ticket Takers; loading trucks under bins, hoppers, and conveyors; track man; cement handler; dump man on earth fill; georgie buggy man; material batch hopper man; spreader on asphalt machine; material mixer man (except on manholes); coffer dams; riprap pavers rock, block or brick; scaffolds over ten feet not self-supported from ground up; skip man on concrete paving; wire mesh setters on concrete paving; all work in connection with sewer, water, gas, gasoling, oil, drainage pipe, conduit pipe, tile and duct lines and all other pipe lines; power tool operator; all work in connection with hydraulic or general dredging operations; form setters, puddlers (paving only); straw blower nozzle man; asphalt plant platform man; chuck tender; crusher feeder; men handling creosote ties or creosote materials; men working with and handling epoxy material; topper of standing trees; feeder man on wood pulverizers, board and willow mat weavers and cabelee tiers on river work; deck hands; pile dike and revetment work; all laborers working on underground tunnels less than 25 ft. where compressed air is not used; abutment and pier hole men working six (6) ft. or more below ground; men working in coffer dams for bridge piers and footing in the river; barco tamper; jackson or any other similar tamp; cutting torch man; liners, curb, gutters, ditch lines; hot mastic kettlemen; hot tar applicator; hand blade operator; mortar men or brick or block manholes; rubbing concrete, air tool operator under 65 lbs.; caulker and lead man; chain or concrete saw under 15 h.p.; signal Gan; Guard rail and sign erectors.

GROUP 2 - Skilled laborers - Vibrator man; asphalt raker; head pipe layer on sewer work; batterboard man on pipe and ditch work; cliff scalers working from bosun's chairs; scaffolds or platforms on dams or power plants over 10 ft. high; air tool operator over 65 lbs.; stringline man on concrete paving; sandblast man; laser beam man; wagon drill; churn drill; air track drill and all other similar type drills, gunite nozzle man; pressure grout man; screed man on asphalt; concrete saw 15 h.p. and over; grade checker; strigline man on electronic grade control; manhole builder; dynamite man; powder man; welder; tunnel man; waterblaster - 1000 psi or over; asbestos and/or hazardous waste removal and/or disposal

LAB00663-002 04/01/2024

CASS, CLAY, JACKSON, PLATTE AND RAY COUNTIES

	Rates	Fringes
LABORER		
GROUP 1.....\$ 35.24		15.57
GROUP 2.....\$ 36.45		15.57

LABORERS CLASSIFICATIONS

GROUP 1: General laborers, Carpenter tenders, salamander tenders, loading trucks under bins, hoppers and conveyors,

track men and all other general laborers, air tool operator, cement handler (bulk or sack), chain or concrete saw, deck hands, dump man on earth fill, Georgie Buggies man, material batch hopper man, scale man, material mixer man (except on manholes), coffer dams, abutments and pier hole men working below ground, riprap pavers rock, black or brick, signal man, scaffolds over ten feet not self-supported from ground up, skipman on concrete paving, wire mesh setters on concrete paving, all work in connection with sewer, water, gas, gasoling, oil, drainage pipe, conduit pipe, tile and duct lines and all other pipelines, power tool operator, all work in connection with hydraulic or general dredging operations, straw blower nozzle man, asphalt plant platform man, chuck tender, crusher feeder, men handling creosote ties on creosote materials, men working with and handling epoxy material or materials (where special protection is required), topper of standing trees, batter board man on pipe and ditch work, feeder man on wood pulverizers, board and willow mat weavers and cable tiers on river work, deck hands, pile dike and revetment work, all laborers working on underground tunnels less than 25 feet where compressed air is not used, abutment and pier hole men working six (6) feet or more below ground, men working in coffer dams for bridge piers and footings in the river, ditchliners, pressure groutmen, caulker and chain or concrete saw, cliffscalers working from scaffolds, bosuns' chairs or platforms on dams or power plants over (10) feet above ground, mortarmen on brick or block manholes, signal man.

GROUP 2: Skilled Laborer - spreader or screed man on asphalt machine, asphalt raker, grade checker, vibrator man, concrete saw over 5 hp., laser beam man, barco tamper, jackson or any other similar tamp, wagon driller, churn drills, air track drills and other similar drills, cutting torch man, form setters, liners and stringline men on concrete paving, curb, gutters and etc., hot mastic kettleman, hot tar applicator, hand blade operators, mortar men on brick or block manholes, sand blasting and gunnite nozzle men, rubbing concrete, air tool operator in tunnels, head pipe layer on sewer work, manhole builder (brick or block), dynamite and powder men.

LAB00840-011 05/01/2023

Crawford, Dent, Franklin, Gasconade, Howell, Maries, Oregon, Osage, Phelps, Pulaski, Shannon and Texas Counties

	Rates	Fringes
LABORER (Crawford, Dent, Gasconade, Howell, Maries, Oregon, Osage, Phelps, Pulaski, Shannon and Texas Counties)		
GROUP 1.....	\$ 32.98	15.62
GROUP 2.....	\$ 32.98	15.62
LABORER (Franklin County)		
GROUP 1.....	\$ 35.44	15.62
GROUP 2.....	\$ 36.04	15.62

LABORERS CLASSIFICATIONS

GROUP 1 - General laborer-flagman, carpenter tenders; salamander Tenders; Dump Man; Ticket Takers; loading trucks under bins, hoppers, and conveyors; track man; cement handler; dump man on earth fill; georgie buggy man; material batch hopper man; spreader on asphalt machine; material mixer man (except on manholes); coffer dams; riprap pavers rock, block or brick; scaffolds over ten feet not self-supported from ground up; skip man on concrete paving; wire mesh setters on concrete paving; all work in connection with sewer, water, gas, gasoling, oil, drainage pipe, conduit pipe, tile and duct lines and all other pipe lines; power tool operator; all work in connection with hydraulic or general dredging operations; form setters, puddlers (paving only); straw blower nozzle man; asphalt plant platform man; chuck tender; crusher feeder; men handling creosote ties or creosote materials; men working with and handling epoxy material; topser of standing trees; feeder man on wood pulverizers, board and willow mat weavers and cable ties on river work; deck hands; pile dike and revetment work; all laborers working on underground tunnels less than 25 ft. where compressed air is not used; abutment and pier hole men working six (6) ft. or more below ground; men working in coffer dams for bridge piers and footing in the river; barco tamper; jackson or any other similar tamp; cutting torch man; liners, curb, gutters, ditch lines; hot mastic kettlemen; hot tar applicator; hand blade operator; mortar men or brick or block manholes; rubbing concrete, air tool operator under 65 lbs.; caulker and lead man; chain or concrete saw under 15 h.p.; signal Gan; Guard rail and sign erectors.

GROUP 2 - Skilled laborers - Vibrator man; asphalt raker; head pipe layer on sewer work; batterboard man on pipe and ditch work; cliff scalers working from bosun's chairs; scaffolds or platforms on dams or power plants over 10 ft. high; air tool operator over 65 lbs.; stringline man on concrete paving; sandblast man; laser beam man; wagon drill; churn drill; air track drill and all other similar type drills, gunite nozzle man; pressure grout man; screed man on asphalt; concrete saw 15 h.p. and over; grade checker; strigline man on electronic grade control; manhole builder; dynamite man; powder man; welder; tunnel man; waterblaster - 1000 psi or over; asbestos and/or hazardous waste removal and/or disposal

LAB00955-012 05/01/2023

Adair, Audrain, Boone, Chariton, Cooper, Howard, Linn, Macon, Monroe, Putnam, Randolph, Schuyler and Sullivan Counties

	Rates	Fringes
LABORER		
GROUP 1.....	\$ 32.98	15.62
GROUP 2.....	\$ 32.98	15.62

LABORERS CLASSIFICATIONS

GROUP 1 - General laborer-flagman, carpenter tenders; salamander Tenders; Dump Man; Ticket Takers; loading trucks under bins, hoppers, and conveyors; track man; cement handler; dump man on earth fill; georgie buggy man;

material batch hopper man; spreader on asphalt machine; material mixer man (except on manholes); coffer dams; riprap pavers rock, block or brick; scaffolds over ten feet not self-supported from ground up; skip man on concrete paving; wire mesh setters on concrete paving; all work in connection with sewer, water, gas, gasoling, oil, drainage pipe, conduit pipe, tile and duct lines and all other pipe lines; power tool operator; all work in connection with hydraulic or general dredging operations; form setters, puddlers (paving only); straw blower nozzle man; asphalt plant platform man; chuck tender; crusher feeder; men handling creosote ties or creosote materials; men working with and handling epoxy material; topper of standing trees; feeder man on wood pulverizers, board and willow mat weavers and cable ties on river work; deck hands; pile dike and revetment work; all laborers working on underground tunnels less than 25 ft. where compressed air is not used; abutment and pier hole men working six (6) ft. or more below ground; men working in coffer dams for bridge piers and footing in the river; barco tamper; jackson or any other similar tamp; cutting torch man; liners, curb, gutters, ditch lines; hot mastic kettlemen; hot tar applicator; hand blade operator; mortar men or brick or block manholes; rubbing concrete, air tool operator under 65 lbs.; caulker and lead man; chain or concrete saw under 15 h.p.; signal Gan; Guard rail and sign erectors.

GROUP 2 - Skilled laborers - Vibrator man; asphalt raker; head pipe layer on sewer work; batterboard man on pipe and ditch work; cliff scalers working from bosun's chairs; scaffolds or platforms on dams or power plants over 10 ft. high; air tool operator over 65 lbs.; stringline man on concrete paving; sandblast man; laser beam man; wagon drill; churn drill; air track drill and all other similar type drills, gunite nozzle man; pressure grout man; screed man on asphalt; concrete saw 15 h.p. and over; grade checker; stringline man on electronic grade control; manhole builder; dynamite man; powder man; welder; tunnel man; waterblaster - 1000 psi or over; asbestos and/or hazardous waste removal and/or disposal

LAB01104-005 05/01/2023

Bollinger, Butler, Cape Girardeau, Carter, Dunklin, Iron, Madison, Mississippi, New Madrid, Pemiscot, Perry, Reynolds, Ripley, Scott, St Francois, Ste Genevieve, Stoddard and Wayne Counties

	Rates	Fringes
LABORER		
GROUP 1.....	\$ 32.98	15.62
GROUP 2.....	\$ 32.98	15.62

LABORERS CLASSIFICATIONS

GROUP 1 - General laborer-flagman, carpenter tenders; salamander Tenders; Dump Man; Ticket Takers; loading trucks under bins, hoppers, and conveyors; track man; cement handler; dump man on earth fill; georgie buggy man; material batch hopper man; spreader on asphalt machine; material mixer man (except on manholes); coffer dams;

riprap pavers rock, block or brick; scaffolds over ten feet not self-supported from ground up; skip man on concrete paving; wire mesh setters on concrete paving; all work in connection with sewer, water, gas, gasoling, oil, drainage pipe, conduit pipe, tile and duct lines and all other pipe lines; power tool operator; all work in connection with hydraulic or general dredging operations; form setters, puddlers (paving only); straw blower nozzle man; asphalt plant platform man; chuck tender; crusher feeder; men handling creosote ties or creosote materials; men working with and handling epoxy material; topper of standing trees; feeder man on wood pulverizers, board and willow mat weavers and cable ties on river work; deck hands; pile dike and revetment work; all laborers working on underground tunnels less than 25 ft. where compressed air is not used; abutment and pier hole men working six (6) ft. or more below ground; men working in coffer dams for bridge piers and footing in the river; barco tamper; jackson or any other similar tamp; cutting torch man; liners, curb, gutters, ditch lines; hot mastic kettlemen; hot tar applicator; hand blade operator; mortar men or brick or block manholes; rubbing concrete, air tool operator under 65 lbs.; caulker and lead man; chain or concrete saw under 15 h.p.; signal Gan; Guard rail and sign erectors.

GROUP 2 - Skilled laborers - Vibrator man; asphalt raker; head pipe layer on sewer work; batterboard man on pipe and ditch work; cliff scalers working from bosun's chairs; scaffolds or platforms on dams or power plants over 10 ft. high; air tool operator over 65 lbs.; stringline man on concrete paving; sandblast man; laser beam man; wagon drill; churn drill; air track drill and all other similar type drills, gunite nozzle man; pressure grout man; screed man on asphalt; concrete saw 15 h.p. and over; grade checker; strigline man on electronic grade control; manhole builder; dynamite man; powder man; welder; tunnel man; waterblaster - 1000 psi or over; asbestos and/or hazardous waste removal and/or disposal

PAIN002-002 09/01/2007

CLARK, FRANKLIN, JEFFERSON, LEWIS, LINCOLN, MARION, PIKE, RALLS, ST. CHARLES, ST. LOUIS (CITY & COUNTY), AND WARREN COUNTIES

	Rates	Fringes
Painters:		
Brush and Roller; Taper.....	\$ 28.61	10.24
High work over 60 feet.....	\$ 29.11	10.24
Lead Abatement.....	\$ 29.36	10.24
Pressure Roller; High work under 60 ft.....	\$ 28.86	10.24
Spray & Abrasive Blasting; Water Blasting (Over 5000 PSI).....	\$ 30.61	10.24
Taper (Ames Tools & Bazooka).....	\$ 30.21	10.24

PAIN002-006 04/01/2023

ADAIR, AUDRAIN, BOONE, CALLAWAY, CHARITON, COLE, GASCONADE,

HOWARD, KNOX, LINN, MACON, MONROE, MONTGOMERY, OSAGE, PUTNAM, RANDOLPH, SCHUYLER, SCOTLAND, SHELBY AND SULLIVAN COUNTIES and the City of Booneville.

	Rates	Fringes
Painters:		
Bridges, Dams, Locks or Powerhouses.....	\$ 28.49	15.03
Brush and Roll; Taping, Paperhanging.....	\$ 26.49	15.03
Epoxy or Any Two Part Coating; Sandblasting; Stage or other Aerial Work - Platforms over 50 feet high; Lead Abatement.....	\$ 27.49	15.03
Spray; Structural Steel (over 50 feet).....	\$ 27.49	15.03
Tapers using Ames or Comparable Tools.....	\$ 27.24	15.03

PAIN003-004 04/01/2019		

CASS, CLAY, CLINTON, JACKSON, JOHNSON, LAFAYETTE, PLATTE & RAY COUNTIES

	Rates	Fringes
Painters:		
Bridgeman; Lead Abatement; Sandblast; Storage Bin & Tanks.....	\$ 33.41	17.76
Brush & Roller.....	\$ 30.54	17.76
Drywall.....	\$ 31.74	17.76
Paper Hanger.....	\$ 31.04	17.76
Stageman; Beltman; Steelman; Elevator Shaft; Bazooka, Boxes and Power Sander; Sprayman; Dipping...	\$ 32.41	17.76
Steeplejack.....	\$ 36.98	17.76

PAIN003-011 04/01/2019		

BATES, BENTON, CALDWELL, CARROLL, COOPER, DAVIESS, GRUNDY, HARRISON, HENRY, LIVINGSTON, MERCER, MONITEAU, MORGAN, PETTIS & SALINE COUNTIES

	Rates	Fringes
Painters:		
Bridgeman; Lead Abatement; Sandblast; Storage Bin & Tanks.....	\$ 26.73	17.76
Brush & Roller.....	\$ 24.43	17.76
Drywall.....	\$ 25.39	17.76
Paper Hanger.....	\$ 24.83	17.76
Stageman; Beltman; Steelman; Elevator Shaft; Bazooka, Boxes and Power Sander; Sprayman; Dipping...	\$ 26.35	17.76
Steeplejack.....	\$ 29.58	17.76

PAIN1185-008 04/01/2024

CAMDEN, CRAWFORD, DENT, LACLEDE, MARIES, MILLER, PHELPS,
PULASKI AND TEXAS COUNTIES

	Rates	Fringes
Painters:		
Brush and Roller.....	\$ 32.25	16.86
Floor Work.....	\$ 33.25	16.86
Lead Abatement.....	\$ 33.25	16.86
Spray.....	\$ 33.25	16.86
Structural Steel, Sandblasting and All Tank Work.....	\$ 34.25	16.86
Taping, Paperhanging.....	\$ 33.25	16.86

PAIN1292-002 09/01/2022BOLLINGER, BUTLER, CAPE GIRARDEAU, CARTER, DUNKLIN,
MISSISSIPPI, NEW MADRID, OREGON, PEMISCOT, PERRY, REYNOLDS,
RIPLEY, SCOTT, SHANNON, STODDARD and WAYNE COUNTIES

	Rates	Fringes
Painters:		
Bridges, Stacks & Tanks.....	\$ 33.93	15.36
Brush & Roller.....	\$ 29.58	15.36
Spray & Abrasive Blasting; Waterblasting (over 5000 PSI).....	\$ 31.58	15.36

Height Rates (All Areas):

Over 60 ft. \$0.50 per hour.

Under 60 ft. \$0.25 per hour.

PAIN1292-003 09/01/2022IRON, MADISON, ST. FRANCOIS, STE. GENEVIEVE and WASHINGTON
COUNTIES

	Rates	Fringes
Painters:		
Bridges, Stacks & Tanks.....	\$ 33.93	15.36
Brush & Roller.....	\$ 29.58	15.36
Spray & Abrasive Blasting; Waterblasting (Over 5000 PSI).....	\$ 31.58	15.36

Height Rates (All Areas):

Over 60 ft. \$0.50 per hour

Under 60 ft. \$0.25 per hour.

PAIN2012-001 04/01/2023ANDREW, ATCHISON, BUCHANAN, DE KALB, GENTRY, HOLT, NODAWAY &
WORTH COUNTIES

Rates Fringes

Painters:

Brush & Roller.....	\$ 34.22	19.13
Sandblaster.....	\$ 38.46	19.13
Steeplejack.....	\$ 42.03	19.13

PAIN2015-001 04/01/2012

BARRY, BARTON, CEDAR, CHRISTIAN, DADE, DALLAS, DOUGLAS, GREENE,
HICKORY, HOWELL, JASPER, LAWRENCE, MCDONALD, NEWTON, OZARK,
POLK, ST. CLAIR, STONE, TANEY, VERNON, WEBSTER, and WRIGHT
COUNTIES

Rates Fringes

Painters:

Finisher.....	\$ 20.18	11.33
Painter.....	\$ 19.75	11.76
Sandblaster, High Man, Spray Man, Vinyl Hanger, Tool Operator.....	\$ 21.18	11.33

PLAS0518-006 03/01/2023

BARRY, BARTON, CEDAR, CHRISTIAN, DADE, DALLAS, DOUGLAS, GREENE,
HICKORY, JASPER, LACLEDE, LAWRENCE, MCDONALD, NEWTON, OZARK,
POLK, ST. CLAIR, STONE, TANEY, VERNON, WEBSTER, AND WRIGHT
COUNTIES

Rates Fringes

CEMENT MASON/CONCRETE FINISHER...	\$ 26.57	12.43
-----------------------------------	----------	-------

PLAS0518-007 04/01/2024

CASS (Richards-Gebaur AFB only), CLAY, JACKSON, PLATTE AND RAY
COUNTIES

Rates Fringes

Cement Masons:.....	\$ 37.61	18.71
---------------------	----------	-------

PLAS0518-011 04/01/2023

ANDREW, ATCHISON, BATES, BUCHANNAN, CLINTON, DEKALB, GENTRY,
HENRY, HOLT, JOHNSON, LAFAYETTE, NODAWAY & WORTH COUNTIES

Rates Fringes

CEMENT MASON/CONCRETE FINISHER...	\$ 36.03	20.50
-----------------------------------	----------	-------

PLAS0527-001 04/01/2023

Rates Fringes

CEMENT MASON

FRANKLIN, LINCOLN AND WARREN COUNTIES.....	\$ 37.29	20.23
JEFFERSON, ST. CHARLES COUNTIES AND ST. LOUIS		

(City and County).....	\$ 38.46	20.13
------------------------	----------	-------

PLAS0527-004 06/01/2023CRAWFORD, DENT, IRON, MADISON, MARION, PHELPS, PIKE, PULASKI,
RALLS, REYNOLDS, ST. FRANCOIS, STE. GENEVIEVE, SHANNON, TEXAS,
WASHINGTON COUNTIES

	Rates	Fringes
--	-------	---------

CEMENT MASON.....	\$ 32.00	19.72
-------------------	----------	-------

PLAS0908-001 05/01/2023BOLLINGER, BUTLER, CAPE GIRARDEAU, CARTER, DUNKLIN, HOWELL,
MISSISSIPPI, NEW MADRID, OREGON, PEMISCOT, PERRY, RIPLEY,
SCOTT, STODDARD, AND WAYNE COUNTIES

	Rates	Fringes
--	-------	---------

CEMENT MASON.....	\$ 32.30	18.38
-------------------	----------	-------

PLAS0908-005 05/01/2023BENTON, CALDWELL, CALLAWAY, CAMDEN, CARROLL, COLE, DAVIESS,
GASCONADE, GRUNDY, HARRISON, LIVINGSTON, MACON, MARIES, MERCER,
MILLER, MONTGOMERY, MORGAN, OSAGE, PETTIS & SALINE COUNTIES

	Rates	Fringes
--	-------	---------

CEMENT MASON.....	\$ 32.30	18.38
-------------------	----------	-------

* PLUM0008-003 06/01/2024

CASS, CLAY, JACKSON, JOHNSON, AND PLATTE COUNTIES

	Rates	Fringes
--	-------	---------

Plumbers.....	\$ 56.63	24.54
---------------	----------	-------

* PLUM0008-017 06/01/2024BATES, BENTON, CARROLL, HENRY, LAFAYETTE, MORGAN, PETTIS, RAY,
ST. CLAIR, SALINE AND VERNON COUNTIES

	Rates	Fringes
--	-------	---------

Plumbers.....	\$ 56.63	24.54
---------------	----------	-------

PLUM0045-003 08/01/2023ANDREW, ATCHISON, BUCHANAN, CALDWELL, CLINTON, DAVIESS, DEKALB,
GENTRY, HARRISON, HOLT, NODAWAY AND WORTH COUNTIES

	Rates	Fringes
--	-------	---------

Plumbers and Pipefitters.....	\$ 44.35	26.05
-------------------------------	----------	-------

PLUM0178-003 11/01/2023

BARRY, CEDAR, CHRISTIAN, DADE, DALLAS, DOUGLAS, GREENE,
HICKORY, LACLEDE, LAWRENCE, POLK, STONE, TANEY, WEBSTER AND
WRIGHT COUNTIES

	Rates	Fringes
Plumbers and Pipefitters.....	\$ 37.15	15.42

PLUM0178-006 11/01/2022

BARTON, JASPER, MCDONALD AND NEWTON COUNTIES

	Rates	Fringes
Plumbers and Pipefitters		
Projects \$750,000 & under...	\$ 32.78	15.32
Projects over \$750,000.....	\$ 35.75	15.32

* PLUM0533-004 06/01/2024

BATES, BENTON, CARROLL, CASS, CLAY, HENRY, HICKORY, JACKSON,
JOHNSON, LAFAYETTE, MORGAN, PETTIS, PLATTE, RAY, SALINE, ST.
CLAIR AND VERNON COUNTIES

	Rates	Fringes
Pipefitters.....	\$ 55.56	25.80

PLUM0562-004 07/01/2023

ADAIR, AUDRAIN, BOLLINGER, BOONE, BUTLER, CALLAWAY, CAMDEN, CAPE
GIRARDEAU, CARTER, CHARITON, CLARK, COLE, COOPER, CRAWFORD,
DENT, DUNKLIN, FRANKLIN, GASCONADE, GRUNDY, HOWARD, HOWELL,
IRON, JEFFERSON, KNOX, LEWIS, LINCOLN, LINN, LIVINGSTON, MACON,
MADISON, MARIES, MARION, MERCER, MILLER, MISSISSIPPI, MONITEAU,
MONROE, MONTGOMERY, NEW MADRID, OREGON, OSAGE, PEMISCOTT,
PERRY, PHELPS, PIKE, PULASKI, PUTNAM, RALLS, RANDOLPH,
REYNOLDS, RIPLEY, ST. CHARLES, ST. FRANCOIS, STE. GENEVIEVE, ST.
LOUIS, SCHUYLER, SCOTLAND, SCOTT, SHANNON, SHELBY, STODDARD,
SULLIVAN, TEXAS, WARREN, WASHINGTON, AND WAYNE COUNTIES.

	Rates	Fringes
Plumbers and Pipefitters		
Mechanical Contracts		
including all piping and		
temperature control work		
\$7.0 million & under.....	\$ 46.66	21.99
Mechanical Contracts		
including all piping and		
temperature control work		
over \$7.0 million.....	\$ 46.66	21.99

PLUM0562-016 07/01/2023

CAMDEN, COLE, CRAWFORD, FRANKLIN, JEFFERSON, MARIES, MILLER,
MONITEAU, OSAGE, PHELPS, PULASKI, ST. CHARLES, ST. LOUIS (City
and County), WARREN and WASHINGTON COUNTIES

	Rates	Fringes
--	-------	---------

Plumbers

Mechanical Contracts including all piping and temperature control work \$7.0 million & under.....	\$ 46.66	21.99
Mechanical Contracts including all piping and temperature control work over \$7.0 million.....	\$ 46.66	21.99

TEAM0013-001 05/01/2023

	Rates	Fringes
--	-------	---------

Truck drivers (ADAIR, BUTLER,
CLARK, DUNKIN, HOWELL, KNOX,
LEWIS, OREGON, PUTNAM,
RIPLEY, SCHUYLER AND SCOTLAND
COUNTIES)

GROUP 1.....	\$ 33.04	15.15
GROUP 2.....	\$ 33.19	15.15
GROUP 3.....	\$ 33.31	15.15
GROUP 4.....	\$ 33.20	15.15

Truck drivers (AUDRAIN,
BOLLINGER, BOONE, CALLAWAY,
CAPE GIRARDEAU, CARTER, COLE,
CRAWFORD, DENT, GASCONADE,
IRON, MACON, MADISON, MARIES,
MARION, MILLER, MISSISSIPPI,
MONROE, MONTGOMERY, NEW
MADRID, OSAGE, PEMISCOT,
PERRY, PHELPS, PIKE, PULASKI,
RALLS, REYNOLDS, ST.
FRANCOIS, STE. GENEVIEVE,
SCOTT, SHANNON, SHELBY,
STODDARD, TEXAS, WASHINGTON
AND WAYNE COUNTIES)

GROUP 1.....	\$ 33.77	15.05
GROUP 2.....	\$ 33.93	15.05
GROUP 3.....	\$ 33.92	15.05
GROUP 4.....	\$ 34.04	15.05

Truck drivers (FRANKLIN,
JEFFERSON and ST. CHARLES
COUNTIES)

GROUP 1.....	\$ 36.13	15.15
GROUP 2.....	\$ 36.24	15.15
GROUP 3.....	\$ 36.28	15.15
GROUP 4.....	\$ 36.35	15.15

Truck drivers (LINCOLN and
WARREN COUNTIES)

GROUP 1.....	\$ 34.78	15.15
GROUP 2.....	\$ 34.89	15.15
GROUP 3.....	\$ 35.93	15.15
GROUP 4.....	\$ 35.00	15.15

TRUCK DRIVERS CLASSIFICATIONS:

GROUP 1: Flat Bed Trucks, Single Axle; Station Wagons;
Pickup Trucks; Material Trucks, Single Axle; Tank Wagon,
Single Axle

GROUP 2: Agitator and Transit Mix Trucks

GROUP 3: Flat Bed Trucks, Tandem Axle; Articulated Dump
Trucks; Material Trucks, Tandem Axle; Tank Wagon, Tandem

Axle

GROUP 4: Semi and/or Pole Trailers; Winch, Fork & Steel Trucks; Distributor Drivers and Operators; Tank Wagon, Semi-Trailer; Insley Wagons, Dumpsters, Half-Tracks, Speedace, Euclids and other similar equipment; A-Frame and Derrick Trucks; Float or Low Boy

TEAM0056-001 05/01/2020

	Rates	Fringes
--	-------	---------

Truck drivers (ANDREW, BARTON, BATES, BENTON, CALDWELL, CAMDEN, CARROLL, CEDAR, CHARITON, CHRISTIAN, CLINTON, COOPER, DADE, DALLAS, DAVIESS, DEKALB, DOUGLAS, GREENE, HENRY, HICKORY, HOWARD, JASPER, LACLEDE, LAWRENCE, LINN, LIVINGSTON, MONITEAU, MORGAN, NEWTON, PETTIS, POLK, RANDOLPH, ST. CLAIR, SALINE, VERNON, WEBSTER AND WRIGHT COUNTIES)

GROUP 1.....	\$ 31.37	14.25
GROUP 2.....	\$ 31.53	14.25
GROUP 3.....	\$ 31.52	14.25
GROUP 4.....	\$ 31.64	14.25

Truck drivers: (ATCHISON, BARRY, GENTRY, GRUNDY, HARRISON, HOLT, MCDONALD, MERCER, NODAWAY, OZARK, STONE, SULLIVAN, TANEY AND WORTH COUNTIES)

GROUP 1.....	\$ 30.64	14.25
GROUP 2.....	\$ 30.80	14.25
GROUP 3.....	\$ 30.79	14.25
GROUP 4.....	\$ 30.91	14.25

Truck drivers; (BUCHANAN, JOHNSON AND LAFAYETTE COUNTIES)

GROUP 1.....	\$ 32.58	14.25
GROUP 2.....	\$ 32.69	14.25
GROUP 3.....	\$ 32.73	14.25
GROUP 4.....	\$ 32.80	14.25

TRUCK DRIVER CLASSIFICATIONS

GROUP 1: Flat bed trucks single axle; station wagons; pickup trucks; material trucks single axle; tank wagons single axle.

GROUP 2: Agitator and transit mix-trucks.

GROUP 3: Flat bed trucks tandem axle; articulated dump trucks; material trucks tandem axle; tank wagons tandem axle.

GROUP 4: Semi and/or pole trailers; winch, fork & steel trucks; distributor drivers & operators; tank wagons semi-trailer; insley wagons, dumpsters, half-tracks, speedace, euclids & other similar equipment; A-frames and derrick

trucks; float or low boy.

TEAM0245-001 03/26/2012

BARRY, BARTON, CAMDEN, CEDAR, CHRISTIAN, DALLAS, DENT, DOUGLAS,
GREENE, HICKORY, HOWELL, JASPER, LACLEDE, LAWRENCE, MCDONALD,
MILLER, NEWTON, OZARK, PHELPS, POLK, PULASKI, SHANNON, STONE,
TANEY, TEXAS, VERNON, WEBSTER AND WRIGHT COUNTIES

	Rates	Fringes
--	-------	---------

Truck drivers:

Traffic Control Service		
Driver.....	\$ 20.45	0.00

PAID HOLIDAYS: New Year's Day, Decoration Day, July 4th,
Labor Day, Thanksgiving Day, Christmas Day, employee's
birthday and 2 personal days.

TEAM0541-001 04/01/2023

CASS, CLAY, JACKSON, PLATTE AND RAY COUNTIES

	Rates	Fringes
--	-------	---------

Truck drivers:

GROUP 1.....	\$ 35.31	17.55
GROUP 2.....	\$ 34.74	17.55
GROUP 3.....	\$ 34.22	17.55

TRUCK DRIVERS CLASSIFICATIONS

GROUP 1: Mechanics and Welders, Field; A-Frame Low Boy-Boom
ruck Driver.

GROUP 2: Articulated Dump Truck; Insley Wagons: Dump Trucks,
Excavating, 5 cu yds and over; Dumpsters; Half-Tracks:
Speedace: Euclids & similar excavating equipment Material
trucks, Tandem Two teams; Semi-Trailers; Winch trucks-Fork
trucks; Distributor Drivers and Operators; Agitator and
Transit Mix; Tank Wagon Drivers, Tandem or Semi; One Team;
Station Wagons; Pickup Trucks; Material Trucks, Single
Axle; Tank Wagon Drivers, Single Axle

GROUP 3: Oilers and Greasers - Field

TEAM0682-002 05/01/2023

ST LOUIS CITY AND COUNTY

	Rates	Fringes
--	-------	---------

Truck drivers:

GROUP 1.....	\$ 34.37	8.44+a+b+c+d
GROUP 2.....	\$ 34.37	8.44+a+b+c+d
GROUP 3.....	\$ 34.37	8.44+a+b+c+d

a. PENSION: 5/1/2012 - \$182.20 per week.

b. HAZMAT PREMIUM: If Hazmat certification on a job site is
required by a state or federal agency or requested by

project owner or by the employer, employees on that job site shall receive \$1.50 premium pay.

TRUCK DRIVERS CLASSIFICATIONS

GROUP 1 - Pick-up trucks; forklift, single axle; flatbed trucks; job site ambulance, and trucks or trailers of a water level capacity of 11.99 cu. yds. or less

GROUP 2 - Trucks or trailers of a water level capacity of 12.0 cu yds. up to 22.0 cu yds. including euclids, speedace and similar equipment of same capacity and compressors

GROUP 3 - Trucks or trailers of a water level capacity of 22.0 cu. yds & over including euclids, speedace & all floats, flatbed trailers, boom trucks, winch trucks, including small trailers, farm wagons tilt-top trailers, field offices, tool trailers, concrete pumps, concrete conveyors & gasoline tank trailers and truck mounted mobile concrete mixers

FOOTNOTE FOR TRUCK DRIVERS:

c. PAID HOLIDAYS: Christmas Day, Independence Day, Labor Day, Memorial Day, Veterans Day, New Years Day, Thanksgiving Day

d. PAID VACATION: 3 days paid vacation for 600 hours of service in any one contract year; 4 days paid vacation for 800 hours of service in any one contract year; 5 days paid vacation for 1,000 hours of service in any one contract year. When such an employee has completed 3 years of continuous employment with the same employer and then works the above required number of hours, he shall receive double the number of days of vacation specified above. When such an employee has completed 10 years of continuous employment with the same employer and then works the above required number of hours, he shall receive triple the number of days of vacation specified above. When such an employee has completed 15 years of continuous employment with the same employer and then works the above required number of hours, he shall receive 4 times the number of days of vacation specified above.

WELDERS - Receive rate prescribed for craft performing operation to which welding is incidental.

=====

Note: Executive Order (EO) 13706, Establishing Paid Sick Leave for Federal Contractors applies to all contracts subject to the Davis-Bacon Act for which the contract is awarded (and any solicitation was issued) on or after January 1, 2017. If this contract is covered by the EO, the contractor must provide employees with 1 hour of paid sick leave for every 30 hours they work, up to 56 hours of paid sick leave each year. Employees must be permitted to use paid sick leave for their own illness, injury or other health-related needs, including preventive care; to assist a family member (or person who is like family to the employee) who is ill, injured, or has other health-related needs, including preventive care; or for reasons resulting from, or to assist a family member (or person who is like family to the employee) who is a victim of, domestic

violence, sexual assault, or stalking. Additional information on contractor requirements and worker protections under the EO is available at <https://www.dol.gov/agencies/whd/government-contracts>.

Unlisted classifications needed for work not included within the scope of the classifications listed may be added after award only as provided in the labor standards contract clauses (29CFR 5.5 (a) (1) (iii)).

The body of each wage determination lists the classification and wage rates that have been found to be prevailing for the cited type(s) of construction in the area covered by the wage determination. The classifications are listed in alphabetical order of ""identifiers"" that indicate whether the particular rate is a union rate (current union negotiated rate for local), a survey rate (weighted average rate) or a union average rate (weighted union average rate).

Union Rate Identifiers

A four letter classification abbreviation identifier enclosed in dotted lines beginning with characters other than ""SU"" or ""UAVG"" denotes that the union classification and rate were prevailing for that classification in the survey. Example: PLUM0198-005 07/01/2014. PLUM is an abbreviation identifier of the union which prevailed in the survey for this classification, which in this example would be Plumbers. 0198 indicates the local union number or district council number where applicable, i.e., Plumbers Local 0198. The next number, 005 in the example, is an internal number used in processing the wage determination. 07/01/2014 is the effective date of the most current negotiated rate, which in this example is July 1, 2014.

Union prevailing wage rates are updated to reflect all rate changes in the collective bargaining agreement (CBA) governing this classification and rate.

Survey Rate Identifiers

Classifications listed under the ""SU"" identifier indicate that no one rate prevailed for this classification in the survey and the published rate is derived by computing a weighted average rate based on all the rates reported in the survey for that classification. As this weighted average rate includes all rates reported in the survey, it may include both union and non-union rates. Example: SULA2012-007 5/13/2014. SU indicates the rates are survey rates based on a weighted average calculation of rates and are not majority rates. LA indicates the State of Louisiana. 2012 is the year of survey on which these classifications and rates are based. The next number, 007 in the example, is an internal number used in producing the wage determination. 5/13/2014 indicates the survey completion date for the classifications and rates under that identifier.

Survey wage rates are not updated and remain in effect until a new survey is conducted.

Union Average Rate Identifiers

Classification(s) listed under the UAVG identifier indicate that no single majority rate prevailed for those classifications; however, 100% of the data reported for the classifications was union data. EXAMPLE: UAVG-OH-0010 08/29/2014. UAVG indicates that the rate is a weighted union average rate. OH indicates the state. The next number, 0010 in the example, is an internal number used in producing the wage determination. 08/29/2014 indicates the survey completion date for the classifications and rates under that identifier.

A UAVG rate will be updated once a year, usually in January of each year, to reflect a weighted average of the current negotiated/CBA rate of the union locals from which the rate is based.

State Adopted Rate Identifiers

Classifications listed under the ""SA"" identifier indicate that the prevailing wage rate set by a state (or local) government was adopted under 29 C.F.R. 1.3(g)-(h). Example: SAME2023-007 01/03/2024. SA reflects that the rates are state adopted. ME refers to the State of Maine. 2023 is the year during which the state completed the survey on which the listed classifications and rates are based. The next number, 007 in the example, is an internal number used in producing the wage determination. 01/03/2024 reflects the date on which the classifications and rates under the ?SA? identifier took effect under state law in the state from which the rates were adopted.

WAGE DETERMINATION APPEALS PROCESS

1.) Has there been an initial decision in the matter? This can be:

- * an existing published wage determination
- * a survey underlying a wage determination
- * a Wage and Hour Division letter setting forth a position on a wage determination matter
- * a conformance (additional classification and rate) ruling

On survey related matters, initial contact, including requests for summaries of surveys, should be with the Wage and Hour National Office because National Office has responsibility for the Davis-Bacon survey program. If the response from this initial contact is not satisfactory, then the process described in 2.) and 3.) should be followed.

With regard to any other matter not yet ripe for the formal process described here, initial contact should be with the Branch of Construction Wage Determinations. Write to:

Branch of Construction Wage Determinations
Wage and Hour Division
U.S. Department of Labor
200 Constitution Avenue, N.W.
Washington, DC 20210

2.) If the answer to the question in 1.) is yes, then an interested party (those affected by the action) can request review and reconsideration from the Wage and Hour Administrator (See 29 CFR Part 1.8 and 29 CFR Part 7). Write to:

Wage and Hour Administrator

U.S. Department of Labor
200 Constitution Avenue, N.W.
Washington, DC 20210

The request should be accompanied by a full statement of the interested party's position and by any information (wage payment data, project description, area practice material, etc.) that the requestor considers relevant to the issue.

3.) If the decision of the Administrator is not favorable, an interested party may appeal directly to the Administrative Review Board (formerly the Wage Appeals Board). Write to:

Administrative Review Board
U.S. Department of Labor
200 Constitution Avenue, N.W.
Washington, DC 20210

4.) All decisions by the Administrative Review Board are final.

=====

END OF GENERAL DECISION"

ITEM NO.	DESCRIPTION	SUB-TOTAL	TOTAL	UNIT	REMARKS
ROADWAY ITEMS					
202-20.10	REMOVAL OF IMPROVEMENTS	1	1	L.S.	
203-10.30	LAND DISTURBANCE PERMITS	1	1	L.S.	
203-10.00	CLASS "A" EXCAVATION	9.0	9	C.Y.	
207-20.00	LINEAR GRADING, CLASS 2	3.2	3.2	STA.	
404-12.71	SUPERPAVE ASPHALTIC CONCRETE MIXTURE SP125 (PG 70-22)CLP	3083.9	3238.1	TON	0.0574 TONS/SY/INCH, 1.75", 5% CONTINGENCY ADDED
404-21.33	SUPERPAVE ASPHALTIC CONCRETE MIXTURE SP95 (PG70-22)C (WEDGE AND LEVEL)	2202.8	2313.0	TON	0.0574 TONS/SY/INCH, 1.25", 5% CONTINGENCY ADDED
405-30.20	TYPE "D" BITUMINOUS CONCRETE	8.0	8.0	TON	
407-10.27	TACK-EMULSIFIED ASPHALT (SS-1H)	4610	4850	GAL.	0.13 GAL/SY, 5% CONTINGENCY ADDED
412-10.04	PAVEMENT SURFACING AND TEXTURING (0" TO 4"), CONCRETE OR ASPHALT	30701	30701	S.Y.	
509-15.12	CONCRETE BASE REPAIR (12" NON-REINFORCED, REMOVAL AND REPLACEMENT), EXCLUDES CURB	1413.2	1413.2	S.Y.	EXACT LOCATIONS TO BE DETERMINED BY THE ENGINEER
509-17.12	CONCRETE BASE REPAIR (12" NON-REINFORCED, REMOVAL AND REPLACEMENT), EXCLUDES CURB, HIGH EARLY STRENGTH	582.5	582.5	S.Y.	EXACT LOCATIONS TO BE DETERMINED BY THE ENGINEER
604-12.01	SINGLE CURB INLET, UNTRAPPED	2	2	EACH	
604-12.02	DOUBLE CURB INLET, UNTRAPPED	2	2	EACH	
604-20.26	ADJUST GRATE INLET TO GRADE	1	1	EACH	
604-20.30	ADJUSTING MANHOLE TO GRADE	15	15	EACH	
604-25.40	CONVERT INLET TO MANHOLE AND ADJUST TO GRADE	2	2	EACH	
604-40.11	PIPE COLLAR, TYPE "A" (CONCRETE)	2	2	EACH	
604-90.40	ADJUST INLET STONE TO GRADE	19	19	EACH	
604-90.50	REPLACE INLET STONE AND ADJUST TO GRADE	1	1	S.Y.	
608-50.96	REMOVE AND REPLACE PAVED DRIVEWAY APPROACH (6")	394.9	394.9	S.Y.	
609-10.93	REMOVE AND REPLACE CURB AND GUTTER (VARIOUS WIDTHS), VERTICAL/MOUNTABLE	1393	1393	L.F.	
609-20.21	INTEGRAL CURB (OVER 6 IN. HEIGHT)	18	18	L.F.	
612-30.10	STANDARD TRAFFIC CONTROL DEVICES	1	1	L.S.	
612-60.92	ARROW PANEL, TYPE "B" (NOISELESS), RENTAL	2	2	EACH	
612-70.20	CHANGEABLE MESSAGE BOARD (NOISELESS), RENTAL	2	2	EACH	
619-00.00	MOBILIZATION	1	1	L.S.	
720-99.01	RECONSTRUCT TIMBER LANDSCAPE WALL	1	1	L.S.	
726-13.18	18" CLASS III REINFORCED CONCRETE PIPE CULVERT	15	15	L.F.	INCLUDES GRANULAR BACKFILL AND EXCAVATION
726-13.21	21" CLASS III REINFORCED CONCRETE PIPE CULVERT	6	6	L.F.	INCLUDES GRANULAR BACKFILL AND EXCAVATION
726-13.27	27" CLASS III REINFORCED CONCRETE PIPE CULVERT	3	3	L.F.	INCLUDES GRANULAR BACKFILL AND EXCAVATION
803-20.00	STRIP SODDING	1010	1010	S.Y.	
805-10.00	SEEDING	0.1	0.1	ACRE	
806-00.00	EROSION CONTROL MEASURES (SITES LESS THAN 1 ACRE)	1	1	L.S.	
806-45.00	INLET PROTECTION	1	1	L.S.	
PEDESTRIAN AND BICYCLE ITEMS					
607-30.20	ALUMINUM HANDRAIL	11	11	L.F.	
608-60.04	CONCRETE SIDEWALK (4" THICK)	208.9	208.9	S.Y.	
608-60.94	REMOVE AND REPLACE CONCRETE SIDEWALK (4" THICK)	390.2	390.2	S.Y.	
608-60.96	REMOVE AND REPLACE CONCRETE SIDEWALK (6" THICK)	144.0	144.0	S.Y.	
608-60.93	REMOVE AND REPLACE CONCRETE CURB RAMP	55	55	EACH	INCLUDES TYPE 5 AGGREGATE FOR BASE AND TRUNCATED DOMES
608-70.00	CONCRETE STEPS	24	24	S.F.	INCLUDES TYPE 5 AGGREGATE FOR BASE, IF NEEDED

1 QUANTITY UPDATD

304-05.04	TYPE 5 AGGREGATE BASE (4" THICK)	3443.3	3615.5	S.Y.	5% CONTINGENCY ADDED
-----------	----------------------------------	--------	--------	------	----------------------

ITEM NO.	DESCRIPTION	SUB-TOTAL	TOTAL	UNIT	REMARKS
TRAFFIC SIGNAL ITEMS					
904-01.14	SIGNAL HEAD, TYPE 4T	1	1	EACH	
904-02.13	SIGNAL HEAD, TYPE 3S	3	3	EACH	
904-02.14	SIGNAL HEAD, TYPE 4S	2	2	EACH	
904-05.43	SIGNAL HEAD, TYPE 3B, TERMINAL COMPARTMENT, AND ASTRO BRACKET MOUNTING	13	13	EACH	
904-05.44	SIGNAL HEAD, TYPE 4B, TERMINAL COMPARTMENT, AND ASTRO BRACKET MOUNTING	3	3	EACH	
904-05.45	SIGNAL HEAD, TYPE 5B CLUSTER ASSEMBLY, TERMINAL COMPARTMENT, AND ASTRO BRACKET MOUNTING	1	1	EACH	
904-24.01	SIGNAL HEAD, TYPE 1S, PEDESTRIAN	12	12	EACH	
904-27.15	POST, SIGNAL, W/ SQ. PEDESTAL BASE, 15' TOTAL HEIGHT, ALUMINIUM	1	1	EACH	
904-28.07	POST, SIGNAL, W/ SQ. PEDESTAL BASE AND POST CAP, 7' MAXIMUM TOTAL HEIGHT, ALUMINIUM	5	5	EACH	
904-29.06	6' CAMERA MOUNTING ASSEMBLY, ASTRO BRACKET AND MOUNTING HARDWARE	1	1	EACH	
904-32.24	19' POLE, W/ 24' MAST ARM, STEEL	1	1	EACH	
904-32.28	19' POLE, W/ 28' MAST ARM, STEEL	3	3	EACH	
904-32.38	19' POLE, W/ 38' MAST ARM, STEEL	3	3	EACH	
904-43.88	CONTROLLER, FULLY ACTUATED, (8 PHASE TIMER, IN ALUMINUM CABINET APPROX. 55"H X 44"W X 26"D, WIRED FOR 8 PHASE OPERATION) W/ INTERNAL FIBER OPTIC MODEM AND TERMINATION HOUSING, TS2, TYPE 2, W/ BATTERY BACK UP	2	2	EACH	
904-49.22	DETECTOR, PEDESTRIAN PUSH BUTTON, APS, FREEZEPROOF	12	12	EACH	
904-49.35	DETECTOR, VEHICLE INDUCTION LOOP, CARD RACK MTG., 2 CHANNEL, W/ DELAY AND EXTENSION TIMING AND RELAY OUTPUTS	9	9	EACH	
904-49.51	PAN TILT ZOOM (PTZ) INTERNET PROTOCOL VIDEO SURVEILLANCE CAMERA SYSTEM (CAMERA w/ BRACKET, MANAGED ETHERNET SWITCH, AND MISC. CABLES)	1	1	EACH	
904-51.00	CONDUIT, 1"	386	386	L.F.	
904-52.00	CONDUIT, 2"	225	225	L.F.	
904-54.00	CONDUIT, 4"	534	534	L.F.	
904-74.99	CONDUIT REPAIR (LOCATE BROKEN CONDUIT, EXCAVATE, REMOVE EXISTING CABLE, REPAIR/REPLACE CONDUIT, REINSTALL CABLE, BACKFILL AND RESTORE) (DOES NOT INCLUDE SIDEWALK OR PAVEMENT REMOVAL AND REPLACEMENT)	2	2	EACH	
904-82.06	CABLE, POWER, #6 GAUGE, 1 CONDUCTOR	650	650	L.F.	
904-83.05	CABLE, SIGNAL, #14 GAUGE, 5 CONDUCTOR	1360	1360	L.F.	
904-83.07	CABLE, SIGNAL, #14 GAUGE, 7 CONDUCTOR	3670	3670	L.F.	
904-84.00	WIRE, STRANDED GROUND, #6 GAUGE	1450	1450	L.F.	
904-85.05	CABLE, DETECTOR LOOP, #14 GAUGE, 1 CONDUCTOR, W/ TUBE JACKET (IN CONDUIT AND PULL BOXES)	1020	1020	L.F.	
904-85.06	CABLE, DETECTOR LOOP, #14 GAUGE, 1 CONDUCTOR, W/ TUBE JACKET (IN SAWED SLOT)	8070	8070	L.F.	
904-85.18	CABLE, PUSH BUTTON AND/OR DETECTOR LOOP LEAD-IN, #18 GAUGE, 2 CONDUCTOR (SHIELDED)	5650	5650	L.F.	
904-85.34	CABLE, COMMUNICATION, #18 GAUGE, 4 CONDUCTOR (APS)	620	620	L.F.	
904-85.81	CABLE, COMMUNICATION, POWER, PTZ CAMERA, #24 GAUGE, 4 PAIR (SHIELDED)	80	80	L.F.	
904-86.01	POWER SUPPLY ASSEMBLY, ON WOOD UTILITY POLE, 120/240 VOLT	2	2	EACH	
904-88.01	PULL BOX, SINGLE, CONCRETE	7	7	EACH	
904-88.02	PULL BOX, DOUBLE, CONCRETE	2	2	EACH	
904-90.17	PREFORMED PULL BOX (17"W X 30"L X 26"MIN.H), REINFORCED POLYMER CONCRETE w/ 1' CONCRETE APRON	1	1	EACH	
904-91.00	PAD, CONTROLLER, CONCRETE	2	2	EACH	
904-91.43	BASE, TYPE P-3, CONCRETE	5	5	EACH	
904-91.56	BASE, TYPE B-6, CONCRETE	4	4	EACH	
904-91.59	BASE, TYPE B-9, CONCRETE	3	3	EACH	
904-91.73	BASE, TYPE C-3, CONCRETE	1	1	EACH	
904-91.88	BASE, TYPE D-8PH, CONCRETE	2	2	EACH	
904-95.20	REMOVAL OF CONCRETE SINGLE PULL BOX	6	6	EACH	
904-95.21	REMOVAL OF CONCRETE DOUBLE PULL BOX	1	1	EACH	
904-95.31	ADJUSTMENT OF PREFORMED PULL BOX	1	1	EACH	
904-96.15	REMOVAL OF CONCRETE BASE, TYPE P, C, E, (FULL DEPTH)	4	4	EACH	
904-96.16	REMOVAL OF CONCRETE BASE, TYPE A, B, F, (FULL DEPTH, UNDER 3.0 CUBIC YARDS)	4	4	EACH	
904-96.18	REMOVAL OF CONCRETE CONTROLLER BASE (FULL DEPTH)	2	2	EACH	
904-97.20	REMOVAL OF SIGNAL EQUIPMENT (INTERSECTION)	2	2	EACH	
904-98.81	RELOCATION OF EXISTING INTERCONNECT CABLE	1730	1730	L.F.	
904-99.09	FIBER-OPTIC TERMINATION	24	24	EACH	
904-99.10	FIBER-OPTIC FUSION SPLICES	72	72	EACH	

COUNTY PROJECT NO.

AR-1796

FEDERAL PROJECT NO.
STP-5595(618)

E-W GATEWAY TIP NO.
6963G-23

MSD:
22MSD-00098

MSD BASE MAP:
07J AND 08J

REVISIONS		DESCRIPTION	REVISED BID ITEM, QUANTITIES, AND NOTES			
REV.	DATE	BY	APP.	DATE	DESCRIPTION	NOTES
1	7/5/24	BSB				

I, the undersigned, hereby certify that the documents intended to be authorized by my seal are true and correct, and I hereby disclaim any responsibility for all other drawings, specifications, documents or instruments relating to or intended to be used for any part of the engineering project to survey.

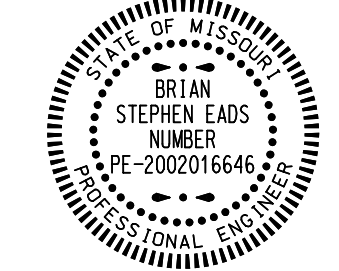

THIS SHEET HAS BEEN SIGNED, SEALED AND DATED ELECTRONICALLY.

DATE: 7/9/2024

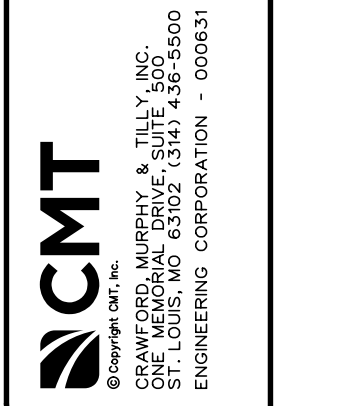

Saint Louis
COUNTY
TRANSPORTATION
PUBLIC WORKS

NEW FLORISSANT ROAD
RESURFACING

SUMMARY OF QUANTITIES

DESIGNED:
C. LEE

DRAWN:
C. LEE

CHECKED:
B. EADS

SHEET SEQUENCE:
2 OF 43

202-20.10	REMOVAL OF IMPROVEMENTS				
LOCATION	FROM STA.	TO STA.	SIDE	QUANTITY L.S.	REMARKS
NEW FLORISSANT	4+20	4+50	LT	16	S.Y. ASPHALT
NEW FLORISSANT	4+32	4+50	RT	15	S.Y. LANDSCAPING AREA
NEW FLORISSANT	7+38	7+56	LT	13	S.Y. ASPHALT
NEW FLORISSANT	7+94	8+15	RT	8	S.Y. ASPHALT
NEW FLORISSANT	7+99	8+11	LT	9	S.Y. BRICK
NEW FLORISSANT	14+78		LT	1	EACH DOUBLE CURB INLET
NEW FLORISSANT	18+36		LT	1	EACH DOUBLE CURB INLET
NEW FLORISSANT	22+83	22+86	RT	24	S.F. CONCRETE STEPS
NEW FLORISSANT	30+57	30+98	LT	31	S.Y. ASPHALT ENTRANCE, INCLUDING CURB
NEW FLORISSANT	31+67	34+92	LT	343	S.Y. ASPHALT SHOULDER
NEW FLORISSANT	36+03		LT	1	EACH PULL BOX
NEW FLORISSANT	42+97	43+39	RT	20	S.Y. ASPHALT
			TOTAL:	1	LUMP SUM

NOTE: REMOVAL QUANTITIES SHOWN FOR INFORMATION ONLY

203-10.00	CLASS "A" EXCAVATION				
LOCATION	FROM STA.	TO STA.	SIDE	QUANTITY C.Y.	REMARKS
NEW FLORISSANT	42+97	43+39	RT	9.0	
			TOTAL:	9.0	

203-10.30	LAND DISTURBANCE PERMITS				
207-20.00	LINEAR GRADING, CLASS 2				
LOCATION	FROM STA.	TO STA.	SIDE	QUANTITY STA.	REMARKS
NEW FLORISSANT	31+67.20	34+91.90	LT	3.2	SEE SIDEWALK AND CURB RAMP QUANTITIES FOR LOCATIONS
			TOTAL:	3.2	

404-12.71	SUPERPAVE ASPHALTIC CONCRETE MIXTURE SP125 (PG 70-22)CLP				
LOCATION	FROM STA.	TO STA.	SIDE	QUANTITY TON	REMARKS
NEW FLORISSANT	1+19.15	44+72.80	LT/RT	3083.9	1.75" LIFT
			TOTAL:	3083.9	

404-21.33	SUPERPAVE ASPHALTIC CONCRETE MIXTURE SP95 (PG70-22)C (WEDGE AND LEVEL)				
LOCATION	FROM STA.	TO STA.	SIDE	QUANTITY TON	REMARKS
NEW FLORISSANT	1+19.15	44+72.80	LT/RT	2202.8	1.25" LIFT
			TOTAL:	2202.8	

405-30.20	TYPE "D" BITUMINOUS CONCRETE				
LOCATION	FROM STA.	TO STA.	SIDE	QUANTITY TON	REMARKS
NEW FLORISSANT	4+20.36	4+50.26	LT	2.7	
NEW FLORISSANT	7+37.61	7+56.43	LT	2.3	
NEW FLORISSANT	7+94.05	8+15.26	RT	1.4	
NEW FLORISSANT	42+97.33	43+38.96	RT	1.6	
			TOTAL:	8.0	

407-10.27	TACK-EMULSIFIED ASPHALT (SS-1H)				
LOCATION	FROM STA.	TO STA.	SIDE	QUANTITY GAL	REMARKS
NEW FLORISSANT	1+19.15	44+72.80	LT/RT	4605	
			TOTAL:	4605	

412-10.04	PAVEMENT SURFACING AND TEXTURING (0" TO 4"), CONCRETE OR ASPHALT				
LOCATION	FROM STA.	TO STA.	SIDE	QUANTITY S.Y.	REMARKS
NEW FLORISSANT	1+19.15	44+72.80	LT/RT	30701	
			TOTAL:	30701	

509-15.12	CONCRETE BASE REPAIR (12" NON-REINFORCED, REMOVAL AND REPLACEMENT), EXCLUDES CURB				
LOCATION	FROM STA.	TO STA.	SIDE	QUANTITY S.Y.	REMARKS
NEW FLORISSANT	1+52	1+67	RT	22.5	
NEW FLORISSANT	5+09	5+29	RT	27.3	
NEW FLORISSANT	5+77	5+92	LT	41.3	
NEW FLORISSANT	7+03	7+33	RT	40.0	
NEW FLORISSANT	7+19	7+33	LT/RT	12.8	
NEW FLORISSANT	13+52	13+67	LT	35.0	
NEW FLORISSANT	14+62	14+82	LT/RT	25.9	
NEW FLORISSANT	15+16	15+46	RT	36.7	
NEW FLORISSANT	16+72	16+82	LT/RT	25.2	
NEW FLORISSANT	19+72	20+07	LT	42.8	
NEW FLORISSANT	22+79	23+48	LT	164.6	
NEW FLORISSANT	23+40	23+55	LT/RT	18.3	
NEW FLORISSANT	25+86	26+16	LT	72.2	
NEW FLORISSANT	27+00	27+45	LT	55.0	
NEW FLORISSANT	28+16	28+46	RT	40.0	
NEW FLORISSANT	29+18	29+48	LT	75.1	
NEW FLORISSANT	31+76	32+06	LT	36.7	
NEW FLORISSANT	33+00	33+30	RT	38.9	
NEW FLORISSANT	34+50	34+65	RT	37.8	
NEW FLORISSANT	35+73	35+88	RT	51.3	
NEW FLORISSANT	35+99	36+45	LT	114.7	
NEW FLORISSANT	38+54	39+18	LT	77.1	
NEW FLORISSANT	38+69	38+84	RT	37.8	
NEW FLORISSANT	41+30	42+65	LT	233.7	
NEW FLORISSANT	42+90	43+36	RT	50.5	
			TOTAL:	1413.2	

509-17.12	CONCRETE BASE REPAIR (12" NON-REINFORCED, REMOVAL AND REPLACEMENT), EXCLUDES CURB, HIGH EARLY STRENGTH				
LOCATION	FROM STA.	TO STA.	SIDE	QUANTITY S.Y.	REMARKS
NEW FLORISSANT	11+21	11+72	LT	61.3	
NEW FLORISSANT	11+40	11+55	LT/RT	54.4	
NEW FLORISSANT	15+14	15+24	LT	11.1	
NEW FLORISSANT	18+40	19+17	LT	93.8	
NEW FLORISSANT	18+62	18+77	RT	18.3	
NEW FLORISSANT	22+21	22+79	LT/RT	343.6	
			TOTAL:	582.5	

604-12.01	SINGLE CURB INLET, UNTRAPPED			
LOCATION	STA.		QUANTITY	
		SIDE	EACH	REMARKS
NEW FLORISSANT	22+08	RT	1	
NEW FLORISSANT	22+07	LT	1	
		TOTAL:	2	

604-12.02		DOUBLE CURB INLET, UNTRAPPED			
LOCATION	STA.		SIDE	QUANTITY EACH	REMARKS
NEW FLORISSANT	14+65		LT	1	
NEW FLORISSANT	18+27		LT	1	
			TOTAL:	2	

604-20.26		ADJUST GRATE INLET TO GRADE		
LOCATION	STA.	SIDE	QUANTITY	REMARKS
NEW FLORISSANT	32+66	RT	1	
		TOTAL:	1	

604-20.30		ADJUSTING MANHOLE TO GRADE		
LOCATION	STA.	SIDE	QUANTITY EACH	REMARKS
NEW FLORISSANT	3+96	RT	1	
NEW FLORISSANT	7+62	RT	1	
NEW FLORISSANT	11+35	RT	1	
NEW FLORISSANT	11+78	LT	1	
NEW FLORISSANT	15+41	LT	1	
NEW FLORISSANT	18+69	RT	1	
NEW FLORISSANT	19+15	LT	1	
NEW FLORISSANT	22+40	RT	1	
NEW FLORISSANT	22+70	LT	1	
NEW FLORISSANT	26+04	RT	1	
NEW FLORISSANT	29+82	RT	1	
NEW FLORISSANT	30+10	LT	1	
NEW FLORISSANT	36+52	RT	1	
NEW FLORISSANT	38+30	RT	1	
NEW FLORISSANT	38+26	RT	1	
		TOTAL:	15	

604-25.40		CONVERT INLET TO MANHOLE AND ADJUST TO GRADE			
LOCATION	STA.		SIDE	QUANTITY EACH	REMARKS
NEW FLORISSANT	22+19		RT	1	
NEW FLORISSANT	22+18		LT	1	
			TOTAL:	2	

604-40.11	PIPE COLLAR, TYPE "A" (CONCRETE)				
LOCATION	FROM STRUCT.	TO STRUCT.	SIDE	QUANTITY EACH	REMARKS
NEW FLORISSANT	CI-1	COL-1	LT	1	
NEW FLORISSANT	CI-2	COL-2	LT	1	
			TOTAL:	2	

604-90.40		ADJUST INLET STONE TO GRADE		
LOCATION	STA.	SIDE	QUANTITY EACH	REMARKS
NEW FLORISSANT	7+37	RT	1	DOUBLE INLET
NEW FLORISSANT	7+38	LT	1	DOUBLE INLET
NEW FLORISSANT	7+61	LT	1	DOUBLE INLET
NEW FLORISSANT	7+96	LT	1	SINGLE INLET
NEW FLORISSANT	11+11	LT	1	DOUBLE INLET
NEW FLORISSANT	11+12	RT	1	DOUBLE INLET
NEW FLORISSANT	18+47	RT	1	DOUBLE INLET
NEW FLORISSANT	22+95	RT	1	DOUBLE INLET
NEW FLORISSANT	22+95	LT	1	DOUBLE INLET
NEW FLORISSANT	26+52	RT	1	DOUBLE INLET
NEW FLORISSANT	26+53	LT	1	DOUBLE INLET
NEW FLORISSANT	29+86	LT	1	DOUBLE INLET
NEW FLORISSANT	32+31	LT	1	DOUBLE INLET
NEW FLORISSANT	33+28	LT	1	DOUBLE INLET
NEW FLORISSANT	33+29	RT	1	DOUBLE INLET
NEW FLORISSANT	34+80	LT	1	DOUBLE INLET
NEW FLORISSANT	37+80	LT	1	DOUBLE INLET
NEW FLORISSANT	37+98	LT	1	SINGLE INLET
NEW FLORISSANT	42+22	LT	1	DOUBLE INLET
		TOTAL:	19	

604-90.50		REPLACE INLET STONE AND ADJUST TO GRADE		
LOCATION	STA.	SIDE	QUANTITY EACH	REMARKS
NEW FLORISSANT	36+43	LT	1	
		TOTAL:	1	

607-30.20		ALUMINUM HANDRAIL			
LOCATION	FROM STA.	TO STA.	SIDE	QUANTITY	REMARKS
NEW FLORISSANT	8+12	8+23	RT	11	
			TOTAL:	11	

304-05.04	TYPE 5 AGGREGATE BASE (4" THICK)				
LOCATION	FROM STA.	TO STA.	SIDE	QUANTITY S.Y.	REMARKS
NEW FLORISSANT	1+19	44+73	LT/RT	743.1	FOR SIDEWALKS
NEW FLORISSANT	1+19	44+73	LT/RT	1995.7	FOR CONCRETE BASE REPAIRS
NEW FLORISSANT	1+19	44+73	LT/RT	394.9	FOR PAVED APPROACHES
NEW FLORISSANT	1+19	44+73	LT/RT	309.6	FOR CURB AND GUTTERS
		TOTAL:		3443.3	

608-50.96	REMOVE AND REPLACE PAVED DRIVEWAY APPROACH (6")			
LOCATION	CENTERLINE STA.	SIDE	QUANTITY S.Y.	REMARKS
NEW FLORISSANT	1+81	RT	11.7	
NEW FLORISSANT	2+37	RT	10.7	
NEW FLORISSANT	3+00	RT	14.3	
NEW FLORISSANT	9+98	LT	10.4	
NEW FLORISSANT	13+36	RT	18.7	
NEW FLORISSANT	14+38	RT	10.8	
NEW FLORISSANT	14+69	RT	8.9	
NEW FLORISSANT	15+31	RT	17.1	
NEW FLORISSANT	15+50	LT	12.4	
NEW FLORISSANT	15+98	RT	17.3	
NEW FLORISSANT	16+10	LT	20.5	
NEW FLORISSANT	16+64	RT	17.9	
NEW FLORISSANT	17+33	RT	10.9	
NEW FLORISSANT	17+83	LT	18.4	
NEW FLORISSANT	19+45	RT	11.8	
NEW FLORISSANT	20+00	RT	11.9	
NEW FLORISSANT	20+53	RT	12.2	
NEW FLORISSANT	21+06	RT	12.4	
NEW FLORISSANT	21+45	LT	11.1	
NEW FLORISSANT	21+59	RT	11.7	
NEW FLORISSANT	21+81	RT	11.7	
NEW FLORISSANT	23+23	RT	9.4	
NEW FLORISSANT	24+52	LT	12.1	
NEW FLORISSANT	24+78	RT	11.8	
NEW FLORISSANT	24+97	RT	21.9	
NEW FLORISSANT	27+32	LT	11.5	
NEW FLORISSANT	30+99	RT	11.5	
NEW FLORISSANT	31+19	RT	10.6	
NEW FLORISSANT	33+45	RT	23.3	
		TOTAL:	394.9	

608-60.04	CONCRETE SIDEWALK (4" THICK)				
LOCATION	FROM STA.	TO STA.	SIDE	QUANTITY S.Y.	REMARKS
NEW FLORISSANT	31+81	34+79	LT	197.8	
NEW FLORISSANT	43+10	43+26	RT	11.1	
		TOTAL:		208.9	

NOTE REMOVED

608-60.94	REMOVE AND REPLACE CONCRETE SIDEWALK (4" THICK)				
LOCATION	FROM STA.	TO STA.	SIDE	QUANTITY S.Y.	REMARKS
NEW FLORISSANT	3+57	3+69	LT	6.6	SW QUADRANT ST. CATHERINE
NEW FLORISSANT	4+43	4+54	RT	5.9	NE QUADRANT ST. CATHERINE
NEW FLORISSANT	7+33	7+61	RT	30.2	SE QUADRANT ST. FRANCOIS
NEW FLORISSANT	8+19	8+31	RT	6.6	NE QUADRANT ST. FRANCOIS
NEW FLORISSANT	7+94	8+11	LT	20.1	NW QUADRANT ST. FRANCOIS
NEW FLORISSANT	10+85	11+18	LT	18.4	SW QUADRANT ST. LOUIS
NEW FLORISSANT	10+88	11+17	RT	15.9	SE QUADRANT ST. LOUIS
NEW FLORISSANT	11+73	11+91	RT	9.8	NE QUADRANT ST. LOUIS
NEW FLORISSANT	11+81	11+99	LT	9.9	NW QUADRANT ST. LOUIS
NEW FLORISSANT	15+54	15+69	LT	8.8	NW QUADRANT ST. DENIS
NEW FLORISSANT	17+84	17+94	RT	1.7	BUMPOUT BEHIND POLE
NEW FLORISSANT	18+25	18+53	RT	16.0	SE QUADRANT ST. ANTOINE
NEW FLORISSANT	19+23	19+35	LT	6.6	NW QUADRANT ST. ANTOINE
NEW FLORISSANT	19+10	19+40	RT	14.8	NE QUADRANT ST. ANTOINE
NEW FLORISSANT	21+87	22+02	RT	12.2	SE QUADRANT ST. JOSEPH
NEW FLORISSANT	22+84	22+91	RT	7.1	NE QUADRANT ST. JOSEPH
NEW FLORISSANT	25+63	25+80	RT	10.9	SE QUADRANT ST. MICHAEL
NEW FLORISSANT	29+28	29+40	RT	6.2	SE QUADRANT PARKER
NEW FLORISSANT	30+11	30+17	RT	6.4	NE QUADRANT PARKER
NEW FLORISSANT	30+45	30+57	RT	6.7	NE QUADRANT PARKER
NEW FLORISSANT	29+97	30+09	LT	6.6	NW QUADRANT PARKER
NEW FLORISSANT	30+34	31+31	LT	65.3	
NEW FLORISSANT	34+56	34+66	RT	6.1	
NEW FLORISSANT	36+04	36+16	LT	4.9	
NEW FLORISSANT	38+00	38+12	RT	6.8	SE QUADRANT OLD YORK
NEW FLORISSANT	38+13	38+22	RT	11.7	SE QUADRANT OLD YORK
NEW FLORISSANT	38+47	38+59	RT	11.5	NE QUADRANT OLD YORK
NEW FLORISSANT	38+76	38+85	RT	5.4	NE QUADRANT OLD YORK
NEW FLORISSANT	39+61	39+71	RT	2.0	BUMPOUT BEHIND POLE
NEW FLORISSANT	40+57	40+67	RT	5.6	SE QUADRANT FOX RUN
NEW FLORISSANT	40+87	40+97	RT	14.7	SE QUADRANT FOX RUN
NEW FLORISSANT	41+23	41+34	RT	14.8	NE QUADRANT FOX RUN
NEW FLORISSANT	41+36	41+55	RT	11.5	NE QUADRANT FOX RUN
NEW FLORISSANT	42+43	42+55	RT	2.5	BUMPOUT BEHIND POLE
			TOTAL:	390.2	

608-60.96 REMOVE AND REPLACE CONCRETE SIDEWALK (6" THICK)					
LOCATION	FROM STA.	TO STA.	SIDE	QUANTITY S.Y.	REMARKS
NEW FLORISSANT	1+69	1+76	RT	2.7	DRIVEWAY
NEW FLORISSANT	1+87	1+94	RT	2.6	DRIVEWAY
NEW FLORISSANT	2+25	2+32	RT	2.6	DRIVEWAY
NEW FLORISSANT	2+42	2+48	RT	2.6	DRIVEWAY
NEW FLORISSANT	2+87	2+94	RT	2.6	DRIVEWAY
NEW FLORISSANT	3+07	3+14	RT	2.6	DRIVEWAY
NEW FLORISSANT	9+84	9+93	LT	3.4	DRIVEWAY
NEW FLORISSANT	10+02	10+09	LT	2.6	DRIVEWAY
NEW FLORISSANT	13+20	13+27	RT	2.6	DRIVEWAY
NEW FLORISSANT	13+45	13+51	RT	2.6	DRIVEWAY
NEW FLORISSANT	14+27	14+33	RT	2.5	DRIVEWAY
NEW FLORISSANT	14+43	14+50	RT	2.6	DRIVEWAY
NEW FLORISSANT	14+58	14+65	RT	2.6	DRIVEWAY
NEW FLORISSANT	14+73	14+82	RT	3.4	DRIVEWAY
NEW FLORISSANT	15+16	15+23	RT	4.4	DRIVEWAY
NEW FLORISSANT	15+39	15+46	RT	2.9	DRIVEWAY
NEW FLORISSANT	15+81	15+90	RT	3.7	DRIVEWAY
NEW FLORISSANT	16+06	16+15	RT	3.9	DRIVEWAY
NEW FLORISSANT	15+93	16+00	LT	3.0	DRIVEWAY
NEW FLORISSANT	16+20	16+27	LT	3.0	DRIVEWAY
NEW FLORISSANT	16+49	16+55	RT	4.0	DRIVEWAY
NEW FLORISSANT	16+72	16+79	RT	2.9	DRIVEWAY
NEW FLORISSANT	17+22	17+28	RT	2.6	DRIVEWAY
NEW FLORISSANT	17+38	17+45	RT	2.9	DRIVEWAY
NEW FLORISSANT	17+67	17+74	LT	2.6	DRIVEWAY
NEW FLORISSANT	17+92	17+99	LT	2.6	DRIVEWAY
NEW FLORISSANT	19+51	19+57	RT	2.6	DRIVEWAY
NEW FLORISSANT	19+87	19+94	RT	2.5	DRIVEWAY
NEW FLORISSANT	20+05	20+12	RT	2.6	DRIVEWAY
NEW FLORISSANT	20+40	20+47	RT	2.5	DRIVEWAY
NEW FLORISSANT	20+58	20+65	RT	2.6	DRIVEWAY
NEW FLORISSANT	20+94	21+01	RT	2.6	DRIVEWAY
NEW FLORISSANT	21+12	21+19	RT	2.5	DRIVEWAY
NEW FLORISSANT	21+33	21+40	LT	2.7	DRIVEWAY
NEW FLORISSANT	21+51	21+57	LT	2.6	DRIVEWAY
NEW FLORISSANT	21+47	21+54	RT	2.6	DRIVEWAY
NEW FLORISSANT	21+65	21+76	RT	4.4	DRIVEWAY
NEW FLORISSANT	23+08	23+19	RT	4.3	DRIVEWAY
NEW FLORISSANT	23+27	23+34	RT	2.6	DRIVEWAY
NEW FLORISSANT	24+40	24+46	LT	2.6	DRIVEWAY
NEW FLORISSANT	24+57	24+64	LT	2.6	DRIVEWAY
NEW FLORISSANT	24+64	24+73	RT	3.6	DRIVEWAY
NEW FLORISSANT	25+07	25+14	RT	2.6	DRIVEWAY
NEW FLORISSANT	27+20	27+27	LT	2.6	DRIVEWAY
NEW FLORISSANT	27+37	27+44	LT	2.6	DRIVEWAY
NEW FLORISSANT	30+87	30+94	RT	2.6	DRIVEWAY
NEW FLORISSANT	31+05	31+14	RT	3.7	DRIVEWAY
NEW FLORISSANT	31+24	31+31	RT	2.7	DRIVEWAY
NEW FLORISSANT	33+31	33+35	RT	1.5	DRIVEWAY
NEW FLORISSANT	33+56	33+63	RT	2.9	DRIVEWAY
			TOTAL:	144.0	

608-60.93 REMOVE AND REPLACE CONCRETE CURB RAMP					
LOCATION	FROM STA.	TO STA.	SIDE	QUANTITY EACH	REMARKS
NEW FLORISSANT	3+65	3+90	RT	2	S-PAR-2, SE QUADRANT ST. CATHERINE
NEW FLORISSANT	3+69	3+90	LT	1	S-PERP-2, SW QUADRANT ST. CATHERINE
NEW FLORISSANT	4+27	4+43	RT	2	S-PAR-2, NE QUADRANT ST. CATHERINE
NEW FLORISSANT	4+23	4+51	LT	1	S-PERP-2, NW QUADRANT ST. CATHERINE
NEW FLORISSANT	7+42	7+61	RT	1	S-PERP-2, SE QUADRANT ST. FRANCOIS
NEW FLORISSANT	7+43	7+62	LT	2	S-PAR-2, SW QUADRANT ST. FRANCOIS
NEW FLORISSANT	7+95	8+19	RT	1	S-PERP-2, NE QUADRANT ST. FRANCOIS
NEW FLORISSANT	7+94	8+08	LT	1	BT-1, NW QUADRANT ST. FRANCOIS
NEW FLORISSANT	11+17	11+28	RT	1	S-PERP-3, SE QUADRANT ST. LOUIS
NEW FLORISSANT	11+18	11+29	LT	1	S-PERP-3, SW QUADRANT ST. LOUIS
NEW FLORISSANT	11+62	11+73	RT	1	S-PERP-3, NE QUADRANT ST. LOUIS
NEW FLORISSANT	11+65	11+81	LT	1	S-PERP-4, NW QUADRANT ST. LOUIS
NEW FLORISSANT	14+61	14+96	LT	1	S-PERP-2, SW QUADRANT ST. DENIS
NEW FLORISSANT	15+25	15+46	LT	1	S-PERP-2, NW QUADRANT ST. DENIS
NEW FLORISSANT	18+53	18+64	RT	1	S-PERP-3, SE QUADRANT ST. ANTOINE
NEW FLORISSANT	18+27	18+58	LT	1	S-PERP-2, SW QUADRANT ST. ANTOINE
NEW FLORISSANT	18+94	19+10	RT	1	S-PERP-3, NE QUADRANT ST. ANTOINE
NEW FLORISSANT	19+00	19+23	LT	1	S-PERP-2, NW QUADRANT ST. ANTOINE
NEW FLORISSANT	22+12	22+33	RT	1	S-PERP-2, SE QUADRANT ST. JOSEPH
NEW FLORISSANT	22+02	22+32	LT	1	S-PERP-2, SW QUADRANT ST. JOSEPH
NEW FLORISSANT	22+64	22+84	RT	1	S-PERP-2, NE QUADRANT ST. JOSEPH
NEW FLORISSANT	22+67	23+00	LT	1	S-PERP-2, NW QUADRANT ST. JOSEPH
NEW FLORISSANT	25+80	26+00	RT	1	S-PERP-2, SE QUADRANT ST. MICHAEL
NEW FLORISSANT	26+30	26+57	RT	1	S-PERP-2, NE QUADRANT ST. MICHAEL
NEW FLORISSANT	29+40	29+69	RT	1	S-PERP-2, SE QUADRANT PARKER
NEW FLORISSANT	30+09	30+45	RT	4	D-PAR-1, NE QUADRANT PARKER
NEW FLORISSANT	30+09	30+34	LT	2	S-PAR-3, NW QUADRANT PARKER
NEW FLORISSANT	31+31	30+34	LT	1	S-PERP-2, COMMERCIAL DRIVEWAY, NO TRUNCATED DOMES
NEW FLORISSANT	31+67	31+81	LT	1	S-PERP-2, COMMERCIAL DRIVEWAY, NO TRUNCATED DOMES
NEW FLORISSANT	34+79	34+92	LT	1	S-PERP-2, COMMERCIAL DRIVEWAY, NO TRUNCATED DOMES
NEW FLORISSANT	38+12	38+22	RT	2	S-PAR-2, SE QUADRANT OLD YORK
NEW FLORISSANT	38+46	38+76	RT	4	D-PAR-1, NE QUADRANT OLD YORK
NEW FLORISSANT	38+54	38+81	LT	2	S-PAR-3, NW QUADRANT OLD YORK
NEW FLORISSANT	40+67	40+98	RT	4	D-PAR-1, SE QUADRANT FOX RUN
NEW FLORISSANT	40+62	40+89	LT	2	S-PAR-3, SW QUADRANT FOX RUN
NEW FLORISSANT	41+23	41+35	RT	2	S-PAR-2, NE QUADRANT FOX RUN
NEW FLORISSANT	42+97	43+10	RT	1	S-PERP-2, COMMERCIAL DRIVEWAY, NO TRUNCATED DOMES
NEW FLORISSANT	43+26	43+39	RT	1	S-PERP-2, COMMERCIAL DRIVEWAY, NO TRUNCATED DOMES
			TOTAL:	55	

608-70.00 CONCRETE STEPS					
LOCATION	FROM STA.	TO STA.	SIDE	QUANTITY S.F.	REMARKS
NEW FLORISSANT	22+87	22+91	RT	24	
			TOTAL:	24	

NOTE: INCLUDES TYPE 5 AGGREGATE BASE, IF NEEDED

609-10.93 REMOVE AND REPLACE CURB AND GUTTER (VARIOUS WIDTHS), VERTICAL/MOUNTABLE					
LOCATION	FROM STA.	TO STA.	SIDE	QUANTITY L.F.	REMARKS
NEW FLORISSANT	1+69	1+73	RT	4	DRIVEWAY
NEW FLORISSANT	1+90	1+94	RT	4	DRIVEWAY
NEW FLORISSANT	2+25	2+29	RT	4	DRIVEWAY
NEW FLORISSANT	2+44	2+68	RT	23	DRIVEWAY
NEW FLORISSANT	2+87	2+91	RT	4	DRIVEWAY
NEW FLORISSANT	3+10	3+14	RT	4	DRIVEWAY
NEW FLORISSANT	3+65	3+72	RT	4	SE QUADRANT ST. CATHERINE
NEW FLORISSANT	3+88	3+90	RT	4	SE QUADRANT ST. CATHERINE
NEW FLORISSANT	3+90	3+95	LT	7	SW QUADRANT ST. CATHERINE
NEW FLORISSANT	4+18	4+23	LT	13	NW QUADRANT ST. CATHERINE
NEW FLORISSANT	4+43	4+54	RT	12	NE QUADRANT ST. CATHERINE
NEW FLORISSANT	5+05	5+21	RT	16	
NEW FLORISSANT	7+61	7+61	RT	13	SE QUADRANT ST. FRANCOIS
NEW FLORISSANT	7+93	7+95	RT	8	NE QUADRANT ST. FRANCOIS
NEW FLORISSANT	7+93	7+94	LT	6	NW QUADRANT ST. FRANCOIS
NEW FLORISSANT	8+08	8+11	LT	3	NW QUADRANT ST. FRANCOIS
NEW FLORISSANT	9+84	9+90	LT	6	DRIVEWAY
NEW FLORISSANT	10+05	10+09	LT	4	DRIVEWAY
NEW FLORISSANT	11+62	11+28	RT	13	SE QUADRANT ST. LOUIS
NEW FLORISSANT	11+33	11+36	RT	10	SE QUADRANT ST. LOUIS
NEW FLORISSANT	11+21	11+29	LT	8	SW QUADRANT ST. LOUIS
NEW FLORISSANT	11+36	11+37	LT	12	SW QUADRANT ST. LOUIS
NEW FLORISSANT	11+56	11+58	RT	7	NE QUADRANT ST. LOUIS
NEW FLORISSANT	11+62	11+74	RT	13	NE QUADRANT ST. LOUIS
NEW FLORISSANT	11+56	11+60	LT	13	NW QUADRANT ST. LOUIS
NEW FLORISSANT	11+65	11+76	LT	12	NW QUADRANT ST. LOUIS
NEW FLORISSANT	13+20	13+24	RT	4	DRIVEWAY
NEW FLORISSANT	13+47	13+51	RT	4	DRIVEWAY
NEW FLORISSANT	14+26	14+31	RT	4	DRIVEWAY
NEW FLORISSANT	14+46	14+50	RT	4	DRIVEWAY
NEW FLORISSANT	14+58	14+62	RT	4	DRIVEWAY
NEW FLORISSANT	14+76	14+82	RT	6	DRIVEWAY
NEW FLORISSANT	14+69	14+74	LT	5	SW QUADRANT ST. DENIS
NEW FLORISSANT	15+16	15+20	RT	4	DRIVEWAY
NEW FLORISSANT	15+42	15+46	RT	4	DRIVEWAY
NEW FLORISSANT	15+57	15+97	LT	40	DRIVEWAY
NEW FLORISSANT	15+81	15+87	RT	6	DRIVEWAY
NEW FLORISSANT	16+08	16+15	RT	6	DRIVEWAY
NEW FLORISSANT	16+23	16+26.53	LT	4	DRIVEWAY
NEW FLORISSANT	16+49	16+53	RT	4	DRIVEWAY
NEW FLORISSANT	16+75	16+79	RT	4	DRIVEWAY
NEW FLORISSANT	17+22	17+26	RT	4	DRIVEWAY
NEW FLORISSANT	17+41	17+45	RT	4	DRIVEWAY
NEW FLORISSANT	17+67	17+71	LT	4	DRIVEWAY
NEW FLORISSANT	17+95	17+99	LT	4	DRIVEWAY
NEW FLORISSANT	18+52	18+64	RT	13	SE QUADRANT ST. ANTOINE
NEW FLORISSANT	18+68	18+70	RT	10	SE QUADRANT ST. ANTOINE
NEW FLORISSANT	18+92	18+94	RT	5	NE QUADRANT ST. ANTOINE
NEW FLORISSANT	18+99	19+11	RT	13	NE QUADRANT ST. ANTOINE
NEW FLORISSANT	19+33	19+37	RT	4	DRIVEWAY
NEW FLORISSANT	19+53	19+57	RT	4	DRIVEWAY
NEW FLORISSANT	19+42	19+65	LT	23	DRIVEWAY
NEW FLORISSANT	19+87	19+91	RT	4	DRIVEWAY
NEW FLORISSANT	20+08	20+12	RT	4	DRIVEWAY
NEW FLORISSANT	20+40	20+44	RT	4	DRIVEWAY
NEW FLORISSANT	20+61	20+65	RT	4	DRIVEWAY
NEW FLORISSANT	20+43	21+37	LT	94	DRIVEWAY
NEW FLORISSANT	21+53	21+57	LT	4	DRIVEWAY
NEW FLORISSANT	20+94	20+98	RT	4	DRIVEWAY
NEW FLORISSANT	20+15	21+19	RT	4	DRIVEWAY
NEW FLORISSANT	21+47	21+51	RT	4	DRIVEWAY
NEW FLORISSANT	21+67	21+73	RT	6	DRIVEWAY
NEW FLORISSANT	21+90	21+94	RT	4	DRIVEWAY
NEW FLORISSANT	22+10	22+12	RT	3	SE QUADRANT ST. JOSEPH
NEW FLORISSANT	22+33	22+36	LT	5	SE QUADRANT ST. JOSEPH
NEW FLORISSANT	22+32	22+36	LT	9	SW QUADRANT ST. JOSEPH
NEW FLORISSANT	22+61	22+64	RT	9	NE QUADRANT ST. JOSEPH
NEW FLORISSANT	22+65	22+68	LT	3	NW QUADRANT ST. JOSEPH
NEW FLORISSANT	23+08	23+16	RT	8	DRIVEWAY
NEW FLORISSANT	23+30	23+71	RT	41	DRIVEWAY
NEW FLORISSANT	24+40	24+44	LT	4	DRIVEWAY
NEW FLORISSANT	24+60	24+64	LT	4	DRIVEWAY
NEW FLORISSANT	24+64	24+70	RT	6	DRIVEWAY
NEW FLORISSANT	25+10	25+14	RT	4	DRIVEWAY
NEW FLORISSANT	24+89	25+00	LT	11	DRIVEWAY
NEW FLORISSANT	26+57	27+00	LT	42	DRIVEWAY
NEW FLORISSANT	27+20	27+24	LT	4	DRIVEWAY
NEW FLORISSANT	27+40	27+44	LT	4	DRIVEWAY
NEW FLORISSANT	28+94	29+41	RT	46	SE QUADRANT PARKER
NEW FLORISSANT	29+66	29+69	RT	5	
NEW FLORISSANT	30+34	31+31	LT	98	
NEW FLORISSANT	30+87	30+91	RT	4	DRIVEWAY
NEW FLORISSANT	31+07	31+12	RT	5	DRIVEWAY
NEW FLORISSANT	31+27	31+31	RT	4	DRIVEWAY
NEW FLORISSANT	31+70	31+88	RT	18	
NEW FLORISSANT	31+81	34+79	LT	297	
NEW FLORISSANT	32+94	33+23	RT	29	
NEW FLORISSANT	33+31	33+33	RT	2	DRIVEWAY
NEW FLORISSANT	33+59	33+63	RT	4	DRIVEWAY
NEW FLORISSANT	34+56	34+66	RT	9	
NEW FLORISSANT	35+03	35+27	RT	24	
NEW FLORISSANT	35+40	35+45	LT	5	MID-BLOCK CROSSING WEST
NEW FLORISSANT	35+41	35+46	RT	5	MID-BLOCK CROSSING EAST
NEW FLORISSANT	35+62	35+67	LT	5	MID-BLOCK CROSSING EAST
NEW FLORISSANT	36+04	36+16	LT	11	
NEW FLORISSANT	38+00	38+12	RT	13	SE QUADRANT OLD YORK
NEW FLORISSANT	38+76	38+85	RT	10	NE QUADRANT OLD YORK
NEW FLORISSANT	38+54	38+59	LT	5	NW QUADRANT OLD YORK
NEW FLORISSANT	38+76	38+81	LT	5	NW QUADRANT OLD YORK
NEW FLORISSANT	40+42	40+67	RT	24	SE QUADRANT FOX RUN
NEW FLORISSANT	40+57	40+67	LT	10	SW QUADRANT FOX RUN
NEW FLORISSANT	40+84	40+89	LT	5	SW QUADRANT FOX RUN
NEW FLORISSANT	41+35	41+55	RT	19	NE QUADRANT FOX RUN
NEW FLORISSANT	43+10	43+26	RT	16	
			TOTAL:	1393	

609-20.21 INTEGRAL CURB (OVER 6 IN. HEIGHT)					
LOCATION	FROM STA.	TO STA.	SIDE	QUANTITY L.F.	REMARKS
NEW FLORISSANT	25+63	25+80	RT	18	SE QU

ITEMIZED BID
BID OPTION 1 OF 1

FEDERAL PROJECT NO. STP-5595(618)
COUNTY PROJECT NO. AR-1796

ITEM NO.	ITEM DESCRIPTION	UNIT	QUANTITY	UNIT PRICE	AMOUNT
ROADWAY ITEMS					
202-20.10	Removal of Improvements	L.S.	1		
203-10.00	Class "A" Excavation	C.Y.	9		
203-10.30	Land Disturbance Permits	L.S.	1		
207-20.00	Linear Grading, Class 2	STA.	3.2		
304-05.04 New Line Item	Type 5 Aggregate Base (4" Thick)	S.Y.	3615.5		
404-12.71	Superpave Asphaltic Concrete Mixture SP125 (PG 70-22)CLP	TON	3238.1		
404-21.33	Superpave Asphaltic Concrete Mixture SP95 (PG 70-22)C (Wedge and Level)	TON	2313		
405-30.20	Type "D" Bituminous Concrete (Pavement)	TON	8		
407-10.27	Tack-Emulsified Asphalt (SS-1H)	GAL.	4850		

ITEMIZED BID BID OPTION 1 OF 1

PAGE 2 OF 11

FEDERAL PROJECT NO. STP-5595(618)
COUNTY PROJECT NO. AR-1796

ITEM NO.	ITEM DESCRIPTION	UNIT	QUANTITY	UNIT PRICE	AMOUNT
ROADWAY ITEMS					
412-10.04	Pavement Surfacing and Texturing (0" to 4"), Concrete or Asphalt	S.Y.	30701		
509-15.12	Concrete Base Repair (12" Non-reinforced, Removal and Replacement), Excludes Curb	S.Y.	1413.2		
509-17.12	Concrete Base Repair (12" Non-reinforced, Removal and Replacement), Excludes Curb, High Early Strength	S.Y.	582.5		
604-12.01	Single Curb Inlet, Untrapped	EACH	2		
604-12.02	Double Curb Inlet, Untrapped	EACH	2		
604-20.26	Adjust Grate Inlet to Grade	EACH	1		
604-20.30	Adjusting Manhole to Grade	EACH	15		
604-25.40	Convert Inlet to Manhole and Adjust to Grade	EACH	2		
604-40.11	Pipe Collar, Type "A" (Concrete)	EACH	2		

ITEMIZED BID BID OPTION 1 OF 1

PAGE 3 OF 11

FEDERAL PROJECT NO. STP-5595(618)
COUNTY PROJECT NO. AR-1796

ITEM NO.	ITEM DESCRIPTION	UNIT	QUANTITY	UNIT PRICE	AMOUNT
ROADWAY ITEMS					
604-90.40	Adjust Inlet Stone to Grade	EACH	19		
604-90.50	Replace Precast Inlet Stone and Adjust to Grade	EACH	1		
608-50.96	Remove and Replace Paved Driveway Approach (6")	S.Y.	394.9		
609-10.93	Remove and Replace Curb and Gutter (Various Widths), Vertical/Mountable	L.F.	1393		
609-20.21	Integral Curb (Over 6" Height)	L.F.	18		
612-30.10 Revised Item No.	Standard Traffic Control Devices	L.S.	1		
612-60.92	Arrow Panel, Type "B" (Noiseless), Rental	EACH	2		
612-70.20	Changeable Message Board (Noiseless), Rental	EACH	2		
619-00.00	Mobilization	L.S.	1		



ITEMIZED BID
BID OPTION 1 OF 1

FEDERAL PROJECT NO. STP-5595(618)
COUNTY PROJECT NO. AR-1796

ITEM NO.	ITEM DESCRIPTION	UNIT	QUANTITY	UNIT PRICE	AMOUNT
ROADWAY ITEMS					
726-13.18	18" Class III Reinforced Concrete Pipe Culvert	L.F.	15		
726-13.21 New Line Item	21" Class III Reinforced Concrete Pipe	L.F.	6		
726-13.27 New Line Item	27" Class III Reinforced Concrete Pipe	L.F.	3		
803-20.00	Strip Sodding	S.Y.	1010		
805-10.00	Seeding	ACRE	0.1		
806-00.00	Erosion Control Measures (Sites less than 1 acre)	L.S.	1		
806-45.00	Inlet Protection	L.S.	1		
SUBTOTAL - ROADWAY ITEMS					

ITEMIZED BID BID OPTION 1 OF 1

PAGE 5 OF 11

FEDERAL PROJECT NO. STP-5595(618)
COUNTY PROJECT NO. AR-1796

ITEM NO.	ITEM DESCRIPTION	UNIT	QUANTITY	UNIT PRICE	AMOUNT
STRUCTURAL ITEMS					
720-99.01	Reconstruct Timber Landscape Wall	L.S.	1		
SUBTOTAL - STRUCTURAL ITEMS					

COUNTY TRAFFIC SIGNAL ITEMS					
904-01.14	Signal Head, Type 4T	EACH	1		
904-02.13	Signal Head, Type 3S	EACH	3		
904-02.14	Signal Head, Type 4S	EACH	2		
904-05.43	Signal Head, Type 3B, Terminal Compartment, and Astro Bracket Mounting	EACH	13		
904-05.44	Signal Head, Type 4B, Terminal Compartment, and Astro Bracket Mounting	EACH	3		
904-05.45	Signal Head, Type 5B Cluster Assembly, Terminal Compartment, and Astro Bracket Mounting	EACH	1		

**ITEMIZED BID
BID OPTION 1 OF 1**

**FEDERAL PROJECT NO. STP-5595(618)
COUNTY PROJECT NO. AR-1796**

ITEM NO.	ITEM DESCRIPTION	UNIT	QUANTITY	UNIT PRICE	AMOUNT
COUNTY TRAFFIC SIGNAL ITEMS					
904-24.01	Signal Head, Type 1S, Pedestrian	EACH	12		
904-27.15	Post, Signal, w/Sq. Pedestal Base, 15' Total Height, Aluminum	EACH	1		
904-28.07	Post, Signal, w/Sq. Pedestal Base and Post Cap, 7' Maximum Total Height, Aluminum	EACH	5		
904-29.06	6' Camera Mounting Assembly, Astro Bracket and Mounting Hardware	EACH	1		
904-32.24	19' Pole, w/24' Mast Arm, Steel	EACH	1		
904-32.28	19' Pole, w/28' Mast Arm, Steel	EACH	3		
904-32.38	19' Pole, w/38' Mast Arm, Steel	EACH	3		
904-43.88	Controller, Fully Actuated, (8 Phase Timer, in Aluminum Cabinet Approx. 55"H x 44"W x 26"D, Wired for 8 Phase Operation) w/Internal Fiber Optic Modem and Termination Housing, TS2, Type 2, w/Battery Backup	EACH	2		
904-49.22	Detector, Pedestrian Push Button, APS, Freezeproof	EACH	12		

ITEMIZED BID BID OPTION 1 OF 1

PAGE 7 OF 11

FEDERAL PROJECT NO. STP-5595(618)
COUNTY PROJECT NO. AR-1796

ITEM NO.	ITEM DESCRIPTION	UNIT	QUANTITY	UNIT PRICE	AMOUNT
COUNTY TRAFFIC SIGNAL ITEMS					
904-49.35	Detector, Vehicle Induction Loop, Card Rack Mtg., 2 Channel, w/Delay and Extension Timing and Relay Outputs	EACH	9		
904-49.51	Pan Tilt Zoom (PTZ) Internet Protocol Video Surveillance Camera System (Camera w/Bracket, Managed Ethernet Switch, and Misc. Cables)	EACH	1		
904-51.00	Conduit, 1"	L.F.	386		
904-52.00	Conduit, 2"	L.F.	225		
904-54.00	Conduit, 4"	L.F.	534		
904-74.99	Conduit Repair (locate broken conduit, excavate, remove existing cable, repair/replace conduit, reinstall cable, backfill and restore) (Does not include sidewalk or pavement removal and replacement)	EACH	2		
904-82.06	Cable, Power, #6 Gauge, 1 Conductor	L.F.	650		
904-83.05	Cable, Signal, #14 Gauge, 5 Conductor	L.F.	1360		
904-83.07	Cable, Signal, #14 Gauge, 7 Conductor	L.F.	3670		

**ITEMIZED BID
BID OPTION 1 OF 1**

**FEDERAL PROJECT NO. STP-5595(618)
COUNTY PROJECT NO. AR-1796**

ITEM NO.	ITEM DESCRIPTION	UNIT	QUANTITY	UNIT PRICE	AMOUNT
COUNTY TRAFFIC SIGNAL ITEMS					
904-84.00	Wire, Stranded Ground, #6 Gauge	L.F.	1450		
904-85.05	Cable, Detector Loop, #14 Gauge, 1 Conductor, w/Tube Jacket (In Conduit and Pull Boxes)	L.F.	1020		
904-85.06	Cable, Detector Loop, #14 Gauge, 1 Conductor, w/Tube Jacket (In Sawed Slot)	L.F.	8070		
904-85.18	Cable, Push Button and/or Detector Loop Lead-In, #18 Gauge, 2 Conductor (Shielded)	L.F.	5650		
904-85.34	Cable, Communication, #18 Gauge, 4 Conductor (APS)	L.F.	620		
904-85.81	Cable, Communication, Power, Power over Ethernet, #24 Gauge, 4 Pair (Shielded)	L.F.	80		
904-86.01	Power Supply Assembly, on Wood Utility Pole, 120/240 Volt	EACH	2		
904-88.01	Pull Box, Single, Concrete	EACH	7		
904-88.02	Pull Box, Double, Concrete	EACH	2		

ITEMIZED BID
BID OPTION 1 OF 1

FEDERAL PROJECT NO. STP-5595(618)
COUNTY PROJECT NO. AR-1796

ITEM NO.	ITEM DESCRIPTION	UNIT	QUANTITY	UNIT PRICE	AMOUNT
COUNTY TRAFFIC SIGNAL ITEMS					
904-90.17 Revised Quantity	Preformed Pull Box (17"W x 30"L x 26"min.H), Reinforced Polymer Concrete w/1' Concrete Apron	EACH	1		
904-91.00	Pad, Controller, Concrete	EACH	2		
904-91.43	Base, Type P-3, Concrete	EACH	5		
904-91.56	Base, Type B-6, Concrete	EACH	4		
904-91.59	Base, Type B-9, Concrete	EACH	3		
904-91.73	Base, Type C-3, Concrete	EACH	1		
904-91.88	Base, Type D-8PH, Concrete	EACH	2		
904-95.20 Revised Quantity	Removal of Concrete Single Pull Box	EACH	6		
904-95.21	Removal of Concrete Double Pull Box	EACH	1		

**ITEMIZED BID
BID OPTION 1 OF 1**

**FEDERAL PROJECT NO. STP-5595(618)
COUNTY PROJECT NO. AR-1796**

ITEM NO.	ITEM DESCRIPTION	UNIT	QUANTITY	UNIT PRICE	AMOUNT
COUNTY TRAFFIC SIGNAL ITEMS					
904-95.31	Adjustment of Preformed Pull Box	EACH	1		
904-96.15	Removal of Concrete Base, Type P, C, E, (Full Depth)	EACH	4		
904-96.16	Removal of Concrete Base, Type A, B, F, (Full Depth, Under 3.0 Cubic Yards)	EACH	4		
904-96.18	Removal of Concrete Controller Base (Full Depth)	EACH	2		
904-97.20	Removal of Signal Equipment (Intersection)	EACH	2		
904-98.81	Relocation of Existing Interconnect Cable	L.F.	1730		
904-99.09	Fiber-Optic Termination	EACH	24		
904-99.10	Fiber-Optic Fusion Splice	EACH	72		
SUBTOTAL - COUNTY TRAFFIC SIGNAL ITEMS					

**ITEMIZED BID
BID OPTION 1 OF 1**

**FEDERAL PROJECT NO. STP-5595(618)
COUNTY PROJECT NO. AR-1796**

ITEM NO.	ITEM DESCRIPTION	UNIT	QUANTITY	UNIT PRICE	AMOUNT
PEDESTRIAN AND BICYCLE ITEMS					
607-30.20	Aluminum Handrail	L.F.	11		
608-60.04	Concrete Sidewalk (4" Thick)	S.Y.	208.9		
608-60.93	Remove and Replace Concrete Curb Ramp	EACH	55		
608-60.94	Remove and Replace Concrete Sidewalk (4" Thick)	S.Y.	390.2		
608-60.96	Remove and Replace Concrete Sidewalk (6" Thick)	S.Y.	144		
608-70.00	Concrete Steps	S.F.	24		
SUBTOTAL - PEDESTRIAN AND BICYCLE ITEMS					
PROJECT TOTAL - BID OPTION 1 OF 1					