US-54 BRIDGE REHABILITATION OVER MOREAU RIVER OVERFLOW
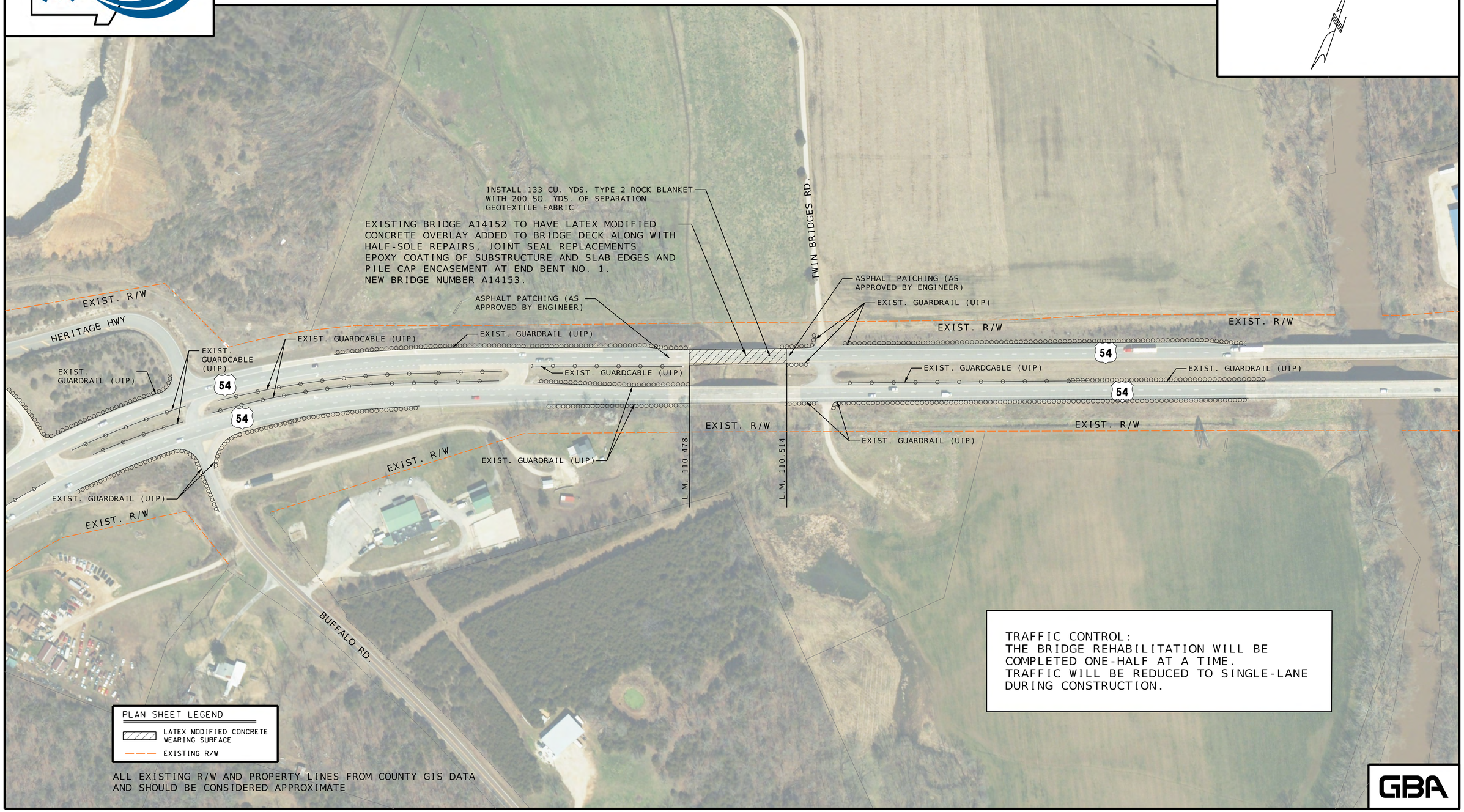
PRELIMINARY PLANS-SUBJECT TO CHANGE