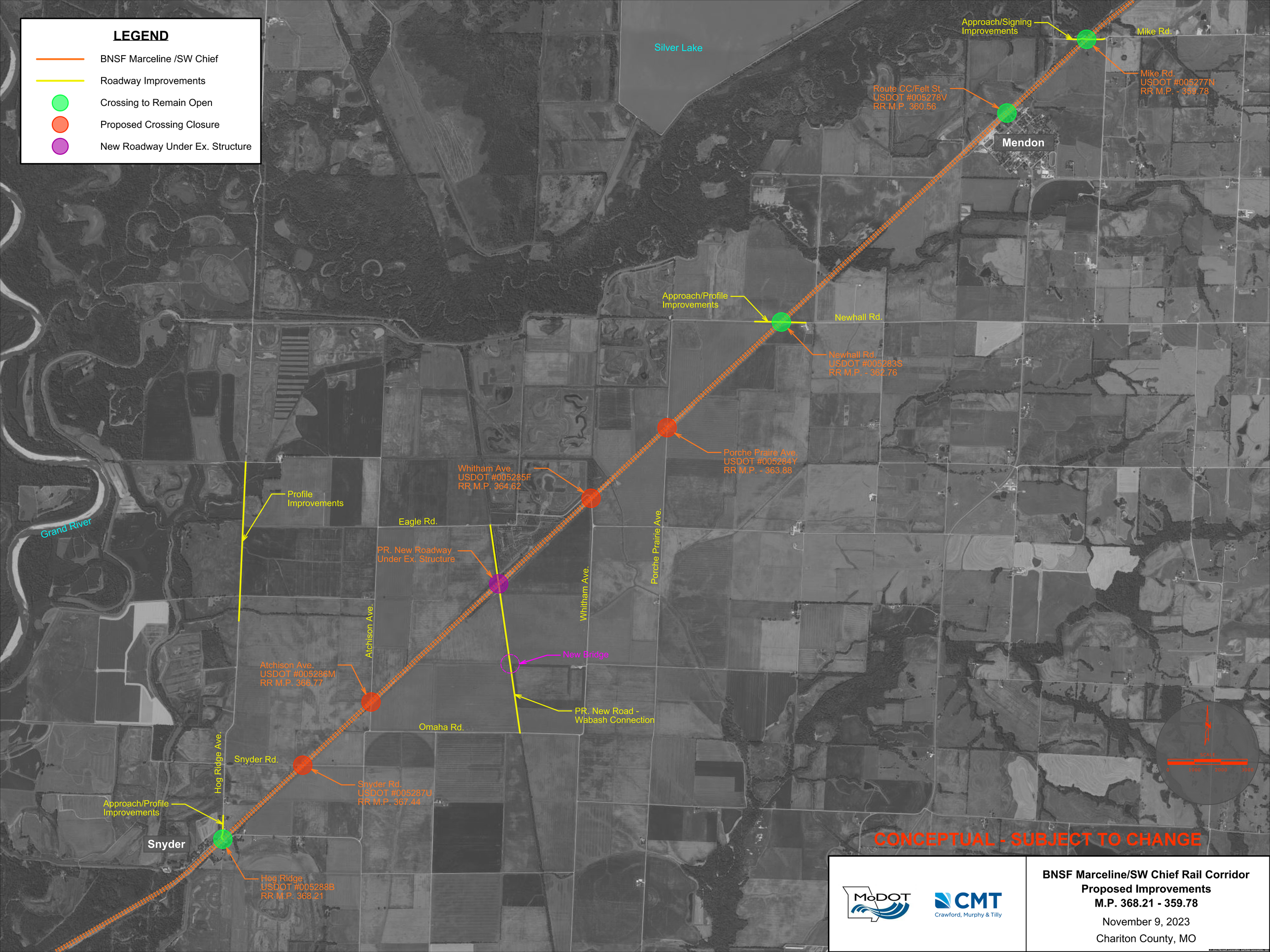
LEGEND
BNSF Marceline /SW Chief
Roadway Improvements
Crossing to Remain Open
Proposed Crossing Closure
New Roadway Under Ex. Structure
Silver Lake
Approach/Signing Improvements
Mike Rd.
Mike Rd.
USDOT #005277N
RR M.P. - 359.78
Route CC/Felt St.
USDOT #005278V
RR M.P. 360.56
Mendon
Approach/Profile Improvements
Newhall Rd.
Newhall Rd.
USDOT #005283S
RR M.P. - 362.76
Porche Praire Ave.
USDOT #005284Y
RR M.P. - 363.88
Whitham Ave.
USDOT #005285F
RR M.P. 364.62
Profile Improvements
Grand River
Eagle Rd.
PR. New Roadway Under Ex. Structure
Porche Prairie Ave.
Whitham Ave.
Atchison Ave.
New Bridge
Atchison Ave.
USDOT #005286M
RR M.P. 366.77
PR. New Road - Wabash Connection
Omaha Rd.
Hog Ridge Ave.
Snyder Rd.
Snyder Rd.
USDOT #005287U
RR M.P. 367.44
Approach/Profile Improvements
Snyder
Hog Ridge
USDOT #005288B
RR M.P. 368.21
SCALE
0
1000
2000
3000
CONCEPTUAL - SUBJECT TO CHANGE
MoDOT
CMT
Crawford, Murphy & Tilly
BNSF Marceline/SW Chief Rail Corridor
Proposed Improvements
M.P. 368.21 - 359.78
November 9, 2023
Chariton County, MO