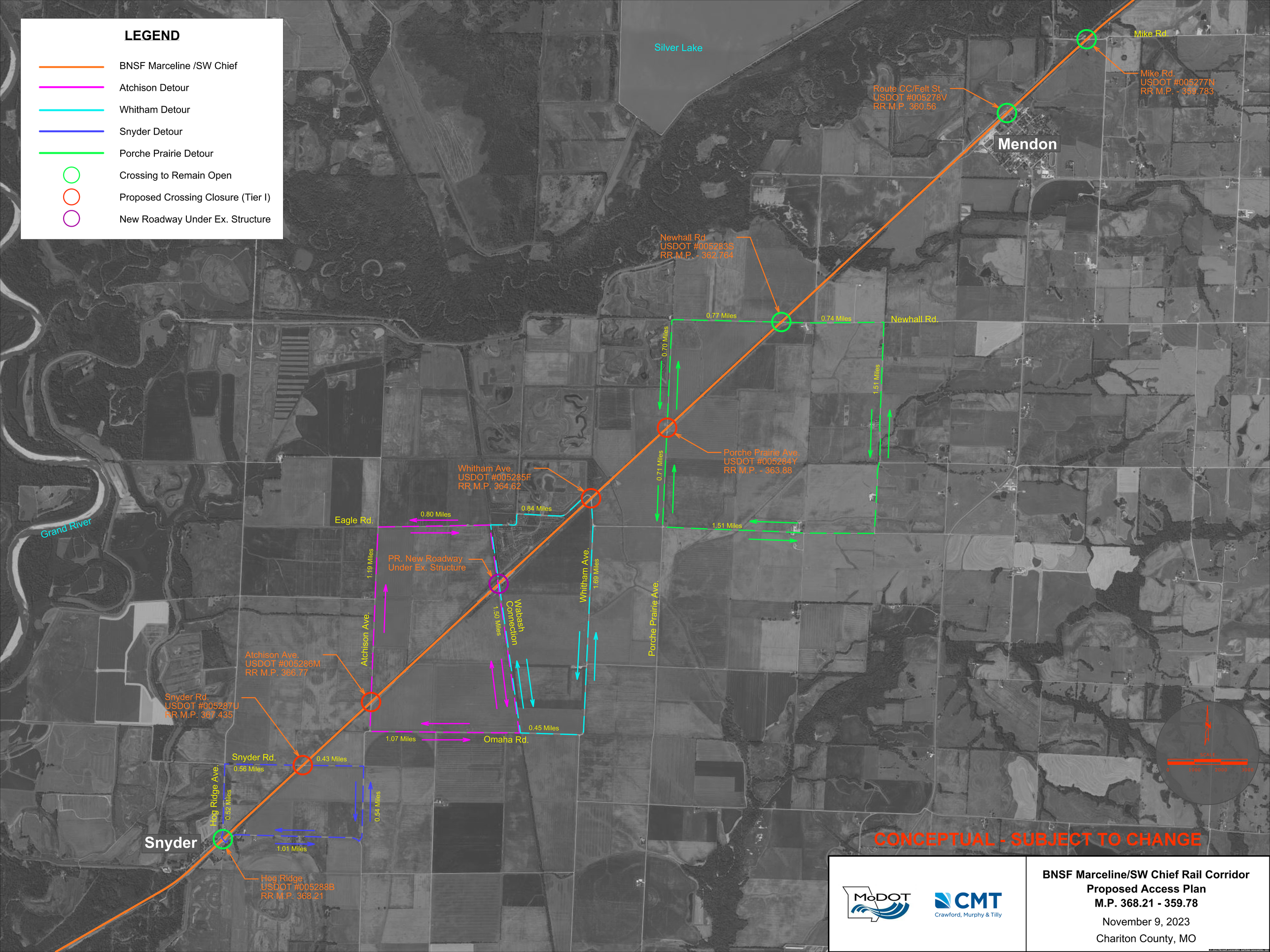

MoDOT

CMT
Crawford, Murphy & Tilly

BNSF Marceline/SW Chief Rail Corridor
Proposed Access Plan
M.P. 368.21 - 359.78

November 9, 2023

Chariton County, MO