



MoDOT FACT SHEET

Pavement Resurfacing/Repairs, signing upgrades, bridge deck sealing on Route N from Route 30 to Route O & Route O to north of Zagreb Road

What is the problem?

The Missouri Department of Transportation is implementing a project to address the aging pavement and signing along Route N. Crews will also complete bridge deck sealing on the Route O bridge over Calvey Creek.

Where will the project take place?

The pavement resurfacing, pavement repairs, and signage upgrades will occur on Route N from Route 30 to Route O and from Route O to north of Zagreb Road. Crews will also complete bridge deck sealing on Route O over Calvey Creek.

What are the anticipated traffic impacts?

Daytime work will include lane closures and traffic shifts. Signing and bridge deck sealing will occur during the day. MoDOT expects resurfacing work to take place during daytime and nighttime hours. There will be flagging operations throughout the duration of the project.

What is the project timeline? Will there be any right-of-way required?

Crews will begin work during Spring 2024. The entire length of the project is approximately 10.4 miles. No new right-of-way is anticipated to be acquired on the project.

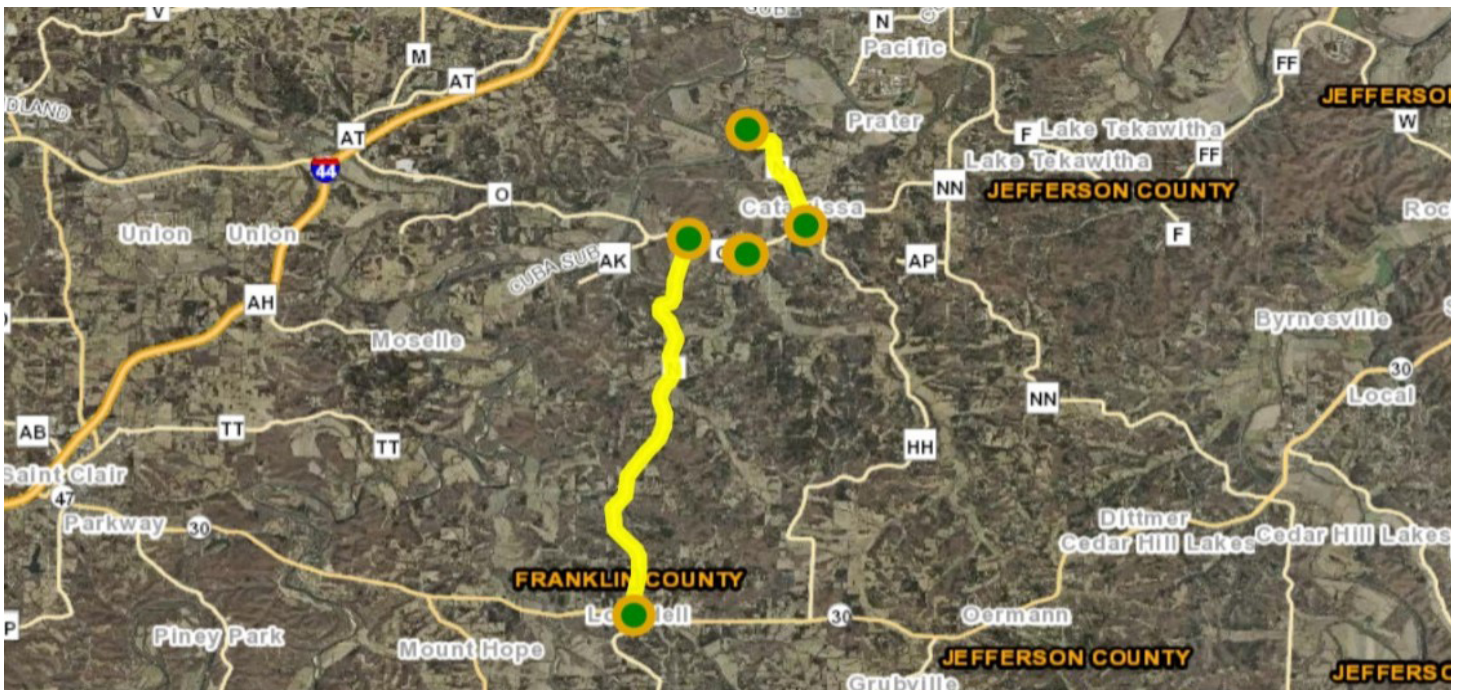

| | |
|---------------------------------|----------------------|
| Right-Of-Way Acquisition | None |
| Contract Awarded | February 2024 |
| Construction Begins | Spring 2024 |
| Construction Ends | Late 2024 |

What is the total cost of this project?

\$3 million.

Who should we contact if we have questions?

Franklin/Jefferson Project Manager Aaron Groff. You may contact him via email at Aaron.Groff@modot.mo.gov or via phone at (314) 624-2752.