



PIN CONNECTION INSPECTION REPORT

Bridge No.: A0609 *NB*

Span No.: 10

Date: *7-21-20*

(Print 18 copies for this structure)

Girder No.: *1*Inspector: *SH DP SS*

("Print entire workbook", 2 sided)

PINS: TOP PIN

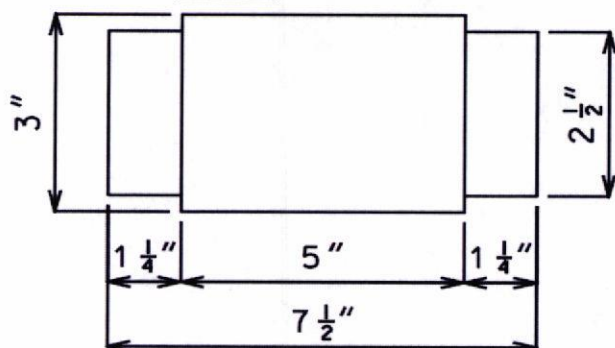

BOTTOM PIN

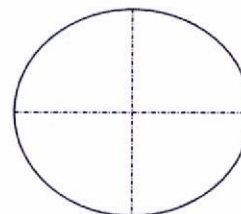
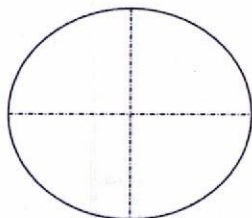
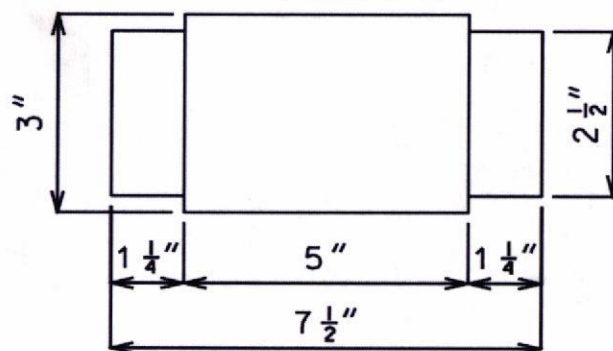
BAR THICKNESS = $1 \frac{1}{4}$ "

West Side

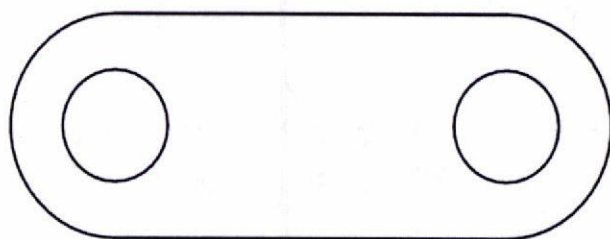

East Side

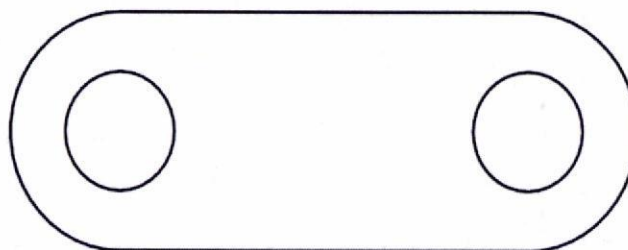

GIRDER ENDS:

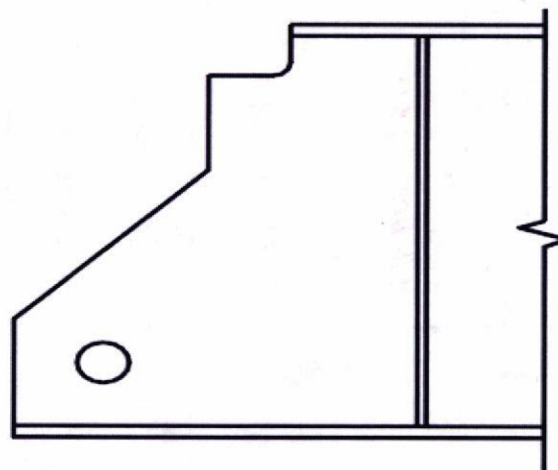
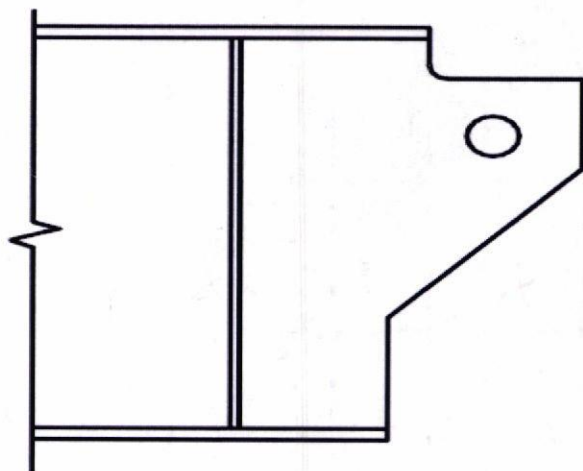

Bridge No. A0609

Span No. 10

Girder No. 1

Sh. 2 of 2

Pin Data (Illustrate deficiency locations on drawing on page 1)

Pin	Gain	Range	Deficiencies?	General Conditions
Top	42 DBs	10"	<input type="checkbox"/> Yes <input checked="" type="checkbox"/> No	
Bottom	1'	11	<input type="checkbox"/> Yes <input checked="" type="checkbox"/> No	

Hanger Bars (Show section loss measurement locations on drawing on page 1)

Side	Measurable Distortion?	Distortion Measurement	Measurable Section Loss?	Avg. SL (%)	Method of Measurement	General Conditions
West	<input type="checkbox"/> Yes <input checked="" type="checkbox"/> No		<input type="checkbox"/> Yes <input checked="" type="checkbox"/> No			
East	<input type="checkbox"/> Yes <input checked="" type="checkbox"/> No		<input type="checkbox"/> Yes <input checked="" type="checkbox"/> No			

Girder Ends (Illustrate section loss locations on drawing on page 1)

Girder	Measurable Section Loss?	Location	Avg. SL (%)	General Conditions
Upper	<input type="checkbox"/> Yes <input checked="" type="checkbox"/> No			
Lower	<input type="checkbox"/> Yes <input checked="" type="checkbox"/> No			

Team Leader: _____

Date Reviewed/Inspected: _____



PIN CONNECTION INSPECTION REPORT

Bridge No.: A0609 NB Span No.: 10 Date: 7-21-20

(Print 18 copies for this structure)

Girder No.: 2 Inspector: SH DP SS

("Print entire workbook", 2 sided)

PINS: TOP PIN

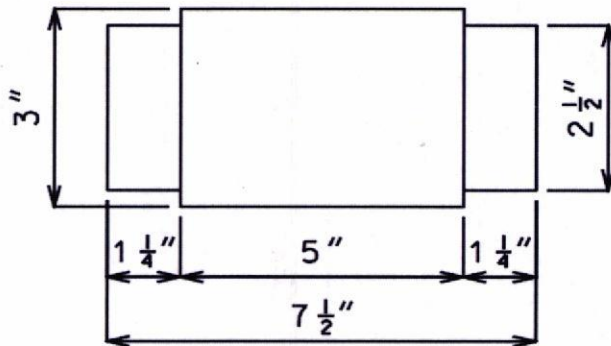

BOTTOM PIN

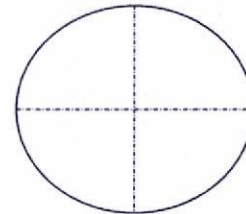
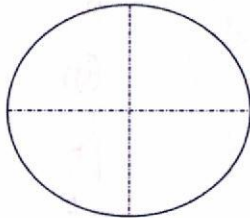
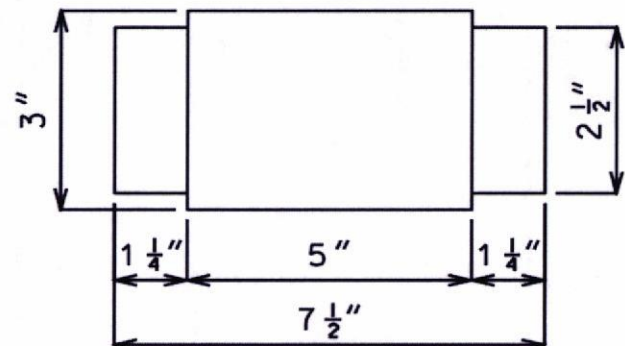
BAR THICKNESS = $1 \frac{1}{4}$ "

West Side

East Side

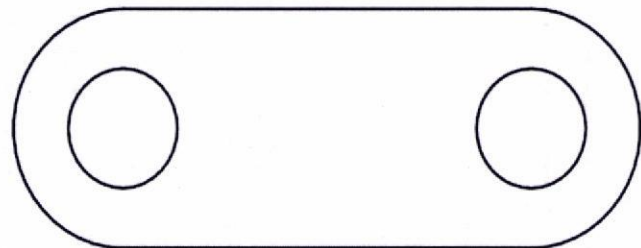
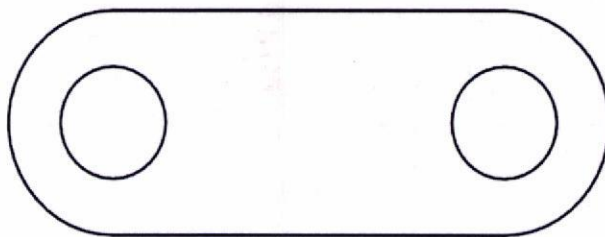

GIRDER ENDS:

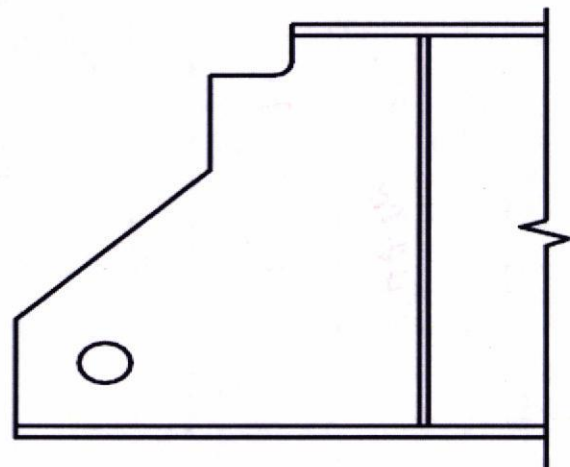
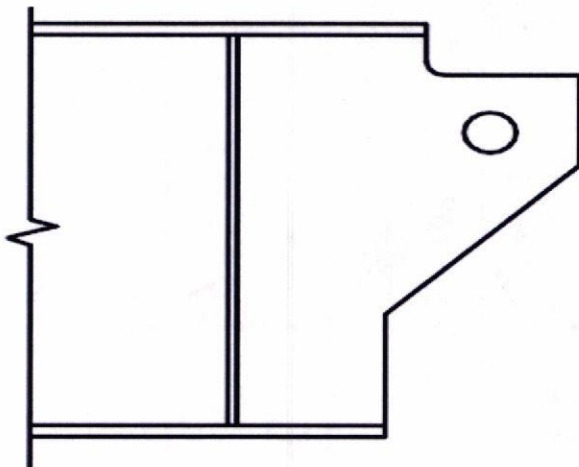

Pin Data (Illustrate deficiency locations on drawing on page 1)

Pin	Gain	Range	Deficiencies?	General Conditions
Top	42 lbs	10"	<input type="checkbox"/> Yes <input checked="" type="checkbox"/> No	
Bottom	1"	11"	<input type="checkbox"/> Yes <input checked="" type="checkbox"/> No	

Hanger Bars (Show section loss measurement locations on drawing on page 1)

Side	Measurable Distortion?	Distortion Measurement	Measurable Section Loss?	Avg. SL (%)	Method of Measurement	General Conditions
West	<input type="checkbox"/> Yes <input checked="" type="checkbox"/> No		<input type="checkbox"/> Yes <input checked="" type="checkbox"/> No			
East	<input type="checkbox"/> Yes <input checked="" type="checkbox"/> No		<input type="checkbox"/> Yes <input checked="" type="checkbox"/> No			

Girder Ends (Illustrate section loss locations on drawing on page 1)

Girder	Measurable Section Loss?	Location	Avg. SL (%)	General Conditions
Upper	<input type="checkbox"/> Yes <input checked="" type="checkbox"/> No			MINOR PK RUST @ Pin Conn
Lower	<input type="checkbox"/> Yes <input checked="" type="checkbox"/> No			11 11 11 11

Team Leader: _____

Date Reviewed/Inspected: _____

**PIN CONNECTION INSPECTION REPORT**Bridge No.: A0609 *NB* Span No.: 10 Date: *7-21-20*

(Print 18 copies for this structure)

Girder No.: *3* Inspector: *SH DP SS*

("Print entire workbook", 2 sided)

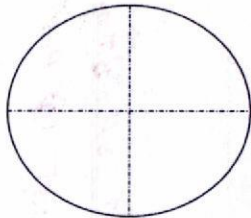
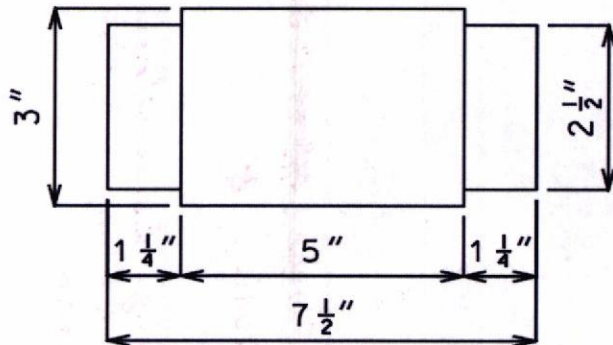
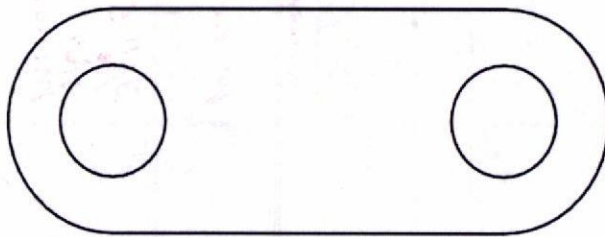
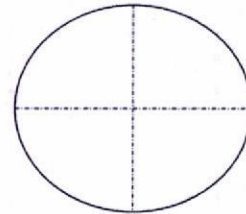
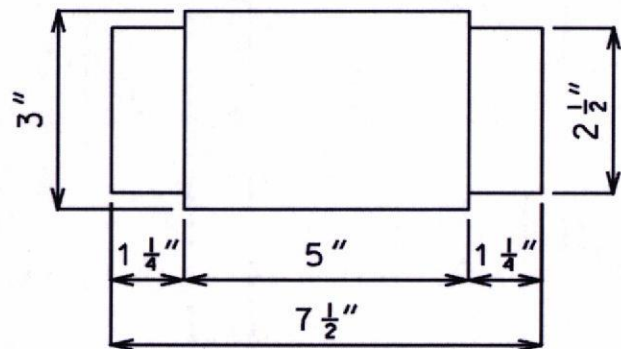
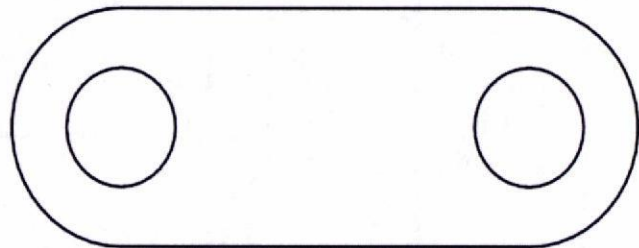
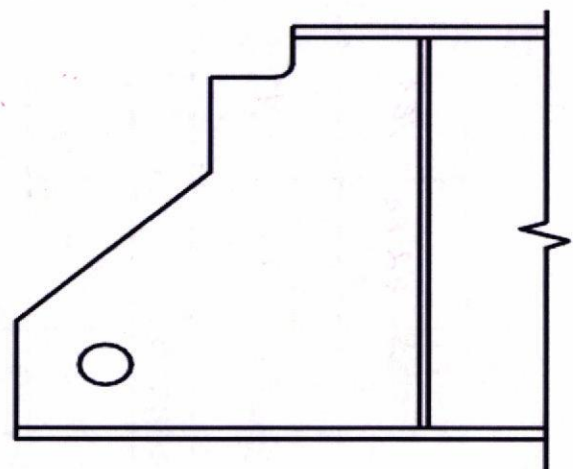
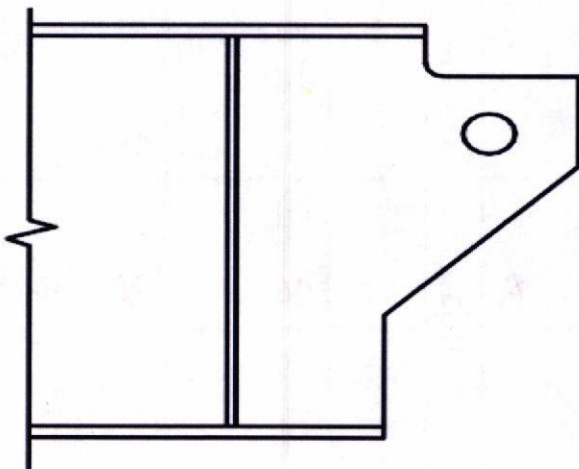
PINS: TOP PIN**BAR THICKNESS = 1 1/4"**West SideBOTTOM PINEast Side**GIRDER ENDS:**

Pin Data (Illustrate deficiency locations on drawing on page 1)

Pin	Gain	Range	Deficiencies?	General Conditions
Top	42 Dbs	10"	<input type="checkbox"/> Yes <input checked="" type="checkbox"/> No	
Bottom	11	11	<input type="checkbox"/> Yes <input checked="" type="checkbox"/> No	

Hanger Bars (Show section loss measurement locations on drawing on page 1)

Side	Measurable Distortion?	Distortion Measurement	Measurable Section Loss?	Avg. SL (%)	Method of Measurement	General Conditions
West	<input type="checkbox"/> Yes <input checked="" type="checkbox"/> No		<input type="checkbox"/> Yes <input checked="" type="checkbox"/> No			
East	<input type="checkbox"/> Yes <input checked="" type="checkbox"/> No		<input type="checkbox"/> Yes <input checked="" type="checkbox"/> No			

Girder Ends (Illustrate section loss locations on drawing on page 1)

Girder	Measurable Section Loss?	Location	Avg. SL (%)	General Conditions
Upper	<input checked="" type="checkbox"/> Yes <input type="checkbox"/> No			minor PK Rust of BTM Flange. 3/16" of 1" SL to web @ BTM Flange minor PK Rust @ Pin Conn, #
Lower	<input checked="" type="checkbox"/> Yes <input type="checkbox"/> No			3/16" Sec loss of 1" BTM Flange E. side w/mod PK Rust. 3/16" Sec loss of 1" web @ BTM Flange + 3/16" of 1/2" Bag STIFF W. side. minor PK Rust @ Pin Conn

Team Leader: _____

Date Reviewed/Inspected: _____



PIN CONNECTION INSPECTION REPORT

Bridge No.: A0609 NB

Span No.: 10

Date: 7-21-20

(Print 18 copies for this structure)

Girder No.: 4

Inspector: SH DP SS

("Print entire workbook", 2 sided)

PINS: TOP PIN

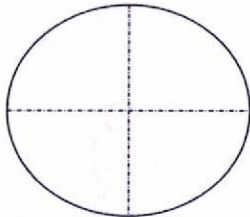
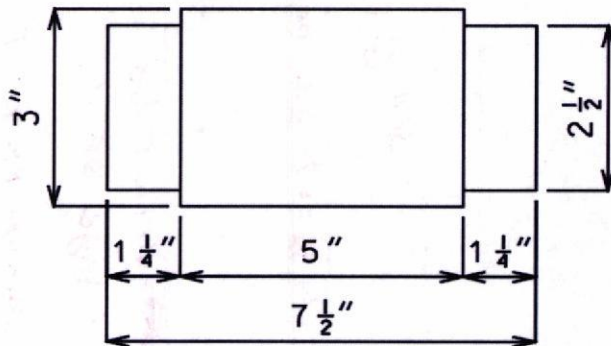

BAR THICKNESS = 1 1/4"

West Side

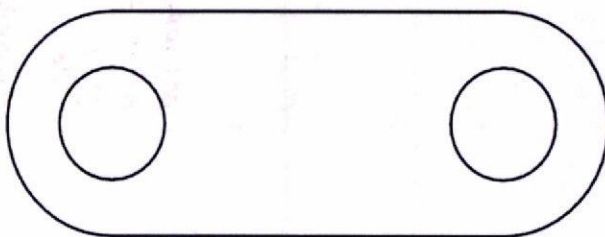

BOTTOM PIN

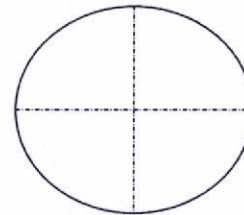
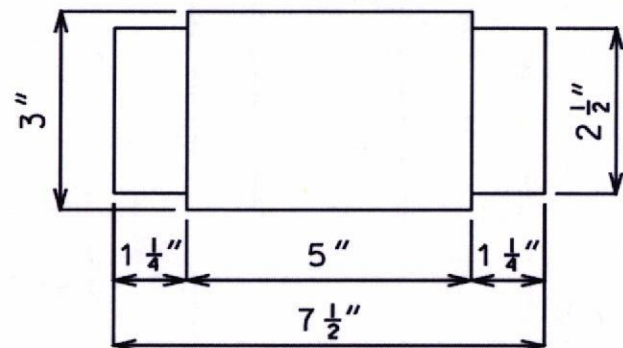

East Side

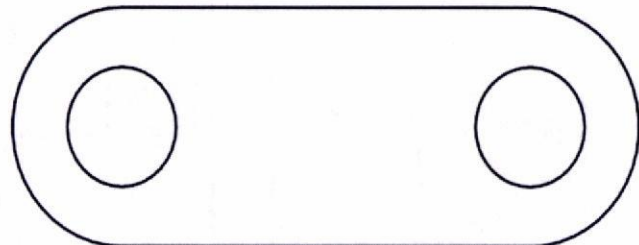

GIRDER ENDS:

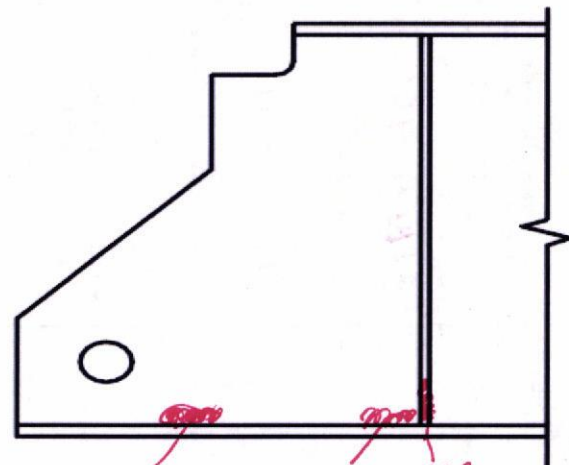
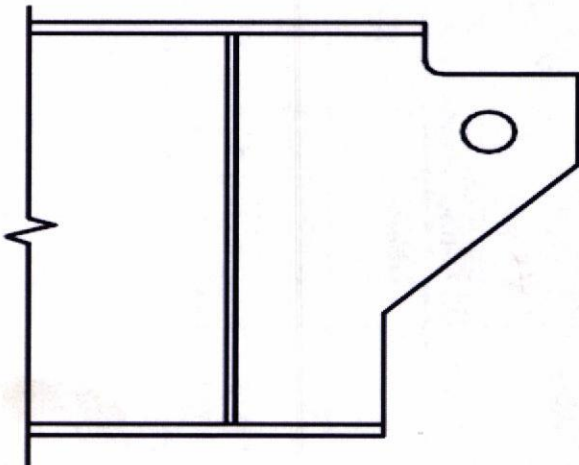

3/16" OF 1" 5090

Pin Data (Illustrate deficiency locations on drawing on page 1)

Pin	Gain	Range	Deficiencies?	General Conditions
Top	42 DBs	10"	<input type="checkbox"/> Yes <input checked="" type="checkbox"/> No	
Bottom	11	11	<input type="checkbox"/> Yes <input checked="" type="checkbox"/> No	

Hanger Bars (Show section loss measurement locations on drawing on page 1)

Side	Measurable Distortion?	Distortion Measurement	Measurable Section Loss?	Avg. SL (%)	Method of Measurement	General Conditions
West	<input type="checkbox"/> Yes <input checked="" type="checkbox"/> No		<input type="checkbox"/> Yes <input checked="" type="checkbox"/> No			
East	<input type="checkbox"/> Yes <input checked="" type="checkbox"/> No		<input type="checkbox"/> Yes <input checked="" type="checkbox"/> No			

Girder Ends (Illustrate section loss locations on drawing on page 1)

Girder	Measurable Section Loss?	Location	Avg. SL (%)	General Conditions
Upper	<input type="checkbox"/> Yes <input type="checkbox"/> No			3/4" Gap Between Gdars minor PK Rust of BTM Flange. @ 50% S.L. Bottom of BRG STIFF E. side
Lower	<input type="checkbox"/> Yes <input type="checkbox"/> No			minor PK Rust @ Pin Conn 50% S.L. OF BRG STIFF BTM both Both sides 3/16" St. OF web @ BTM Flange OF 1" minor PK Rust @ Pin Conn. minor PK Rust BTM Flange

Team Leader: _____

Date Reviewed/Inspected: _____



PIN CONNECTION INSPECTION REPORT

Bridge No.: A0609 NB Span No.: 10 Date: 7-21-20

(Print 18 copies for this structure)

Girder No.: 5 Inspector: SH DP SS

("Print entire workbook", 2 sided)

PINS: TOP PIN

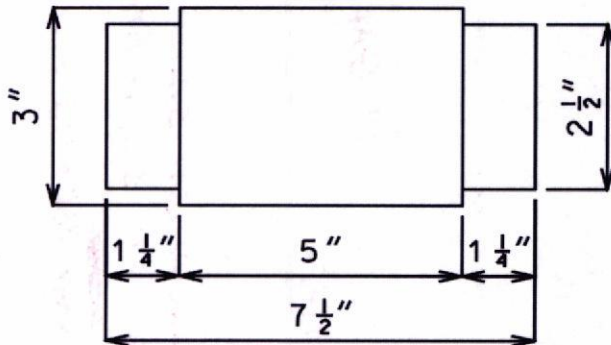

BOTTOM PIN

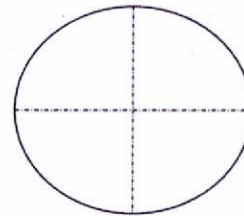
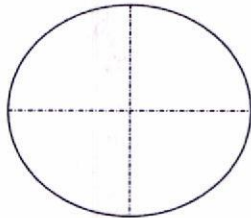
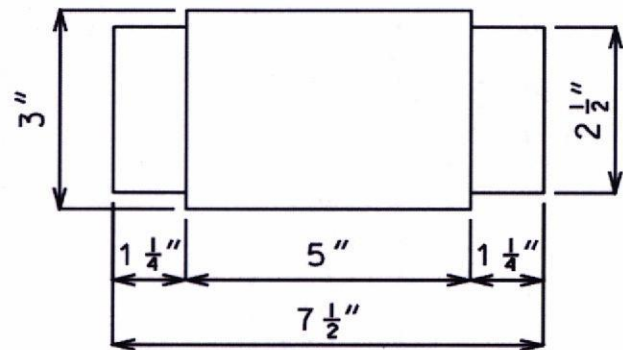
BAR THICKNESS = $1 \frac{1}{4}$ "

West Side

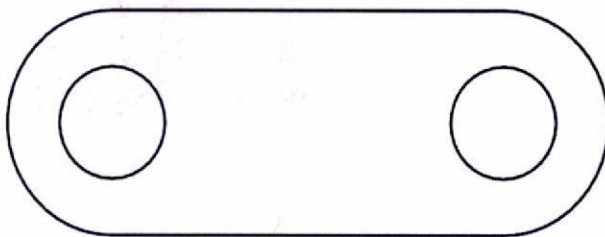

East Side

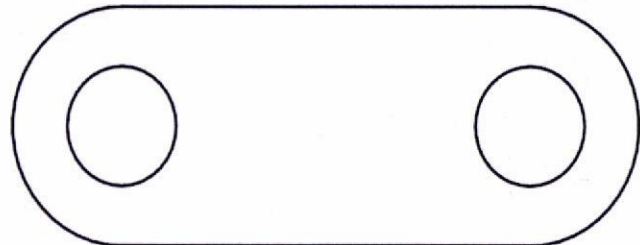

GIRDER ENDS:

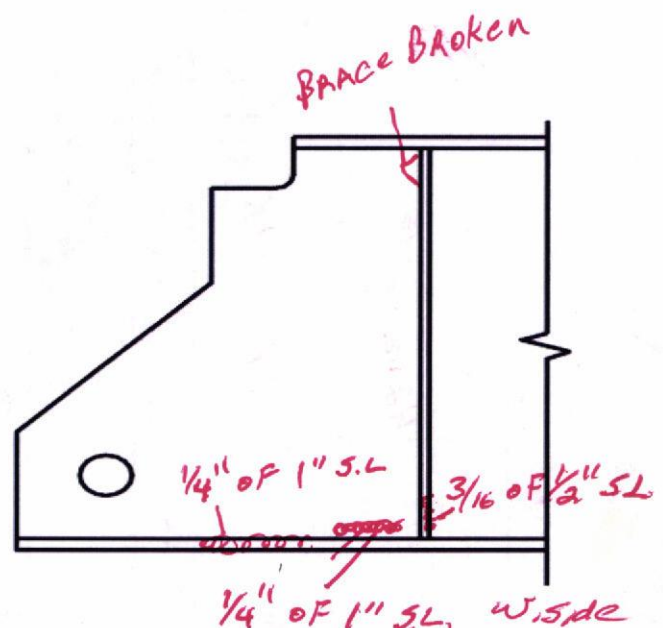
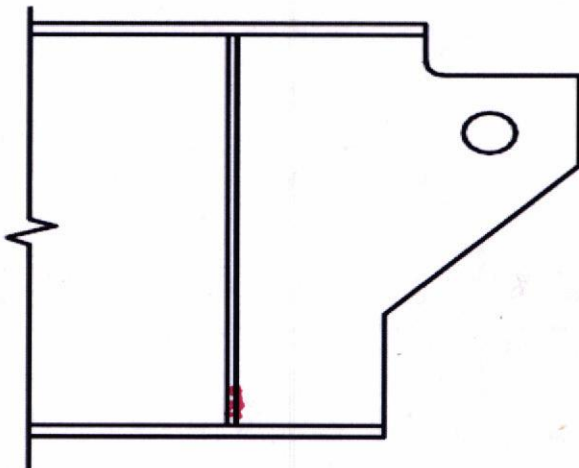

Pin Data (Illustrate deficiency locations on drawing on page 1)

Pin	Gain	Range	Deficiencies?	General Conditions
Top	42 Dbs	10"	<input type="checkbox"/> Yes <input checked="" type="checkbox"/> No	
Bottom	1 K	1 K	<input type="checkbox"/> Yes <input checked="" type="checkbox"/> No	

Hanger Bars (Show section loss measurement locations on drawing on page 1)

Side	Measurable Distortion?	Distortion Measurement	Measurable Section Loss?	Avg. SL (%)	Method of Measurement	General Conditions
West	<input type="checkbox"/> Yes <input checked="" type="checkbox"/> No		<input type="checkbox"/> Yes <input checked="" type="checkbox"/> No			
East	<input type="checkbox"/> Yes <input checked="" type="checkbox"/> No		<input type="checkbox"/> Yes <input checked="" type="checkbox"/> No			

Girder Ends (Illustrate section loss locations on drawing on page 1)

Girder	Measurable Section Loss?	Location	Avg. SL (%)	General Conditions
Upper	<input type="checkbox"/> Yes <input type="checkbox"/> No			1" GAP BETWEEN GDR ENDS 25% S.L. TO BOTTOM OF BRG STIFF.
Lower	<input type="checkbox"/> Yes <input type="checkbox"/> No			mod PK RUST TO BTM FLANGE W/ 25% S.L. 50% Sec loss OF BRG STIFF, 1/8" OF 1" S.L. TO BTM FLANGE + MINOR PK RUST @ PIN CONN E. side. 1/4" OF 1" S.L. IN WEB @ BTM FLANGE, 3/16" OF 1/2" S.L. TO BRG STIFF W. side

**PIN CONNECTION INSPECTION REPORT**Bridge No.: A0609 NBSpan No.: 10Date: 7-21-20

(Print 18 copies for this structure)

Girder No.: 6Inspector: SH DP SS

("Print entire workbook", 2 sided)

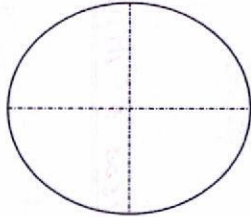
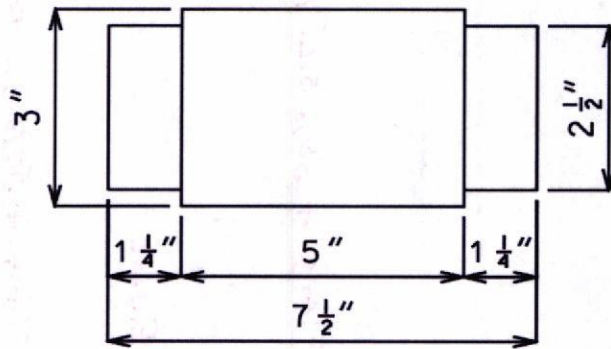
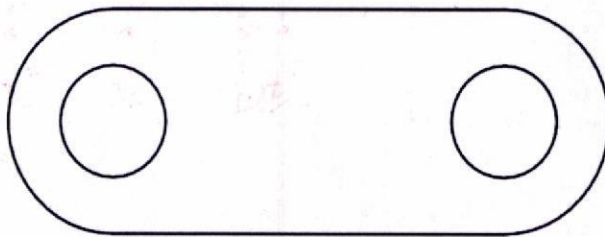
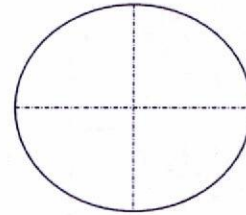
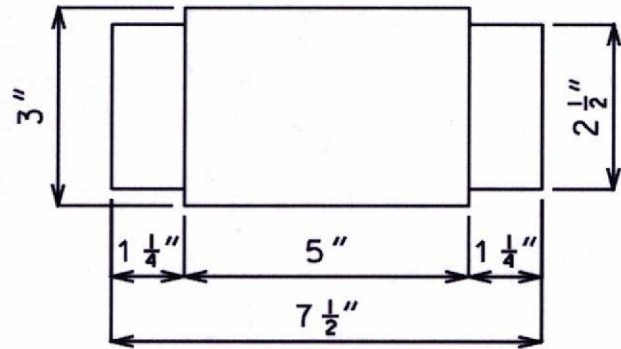
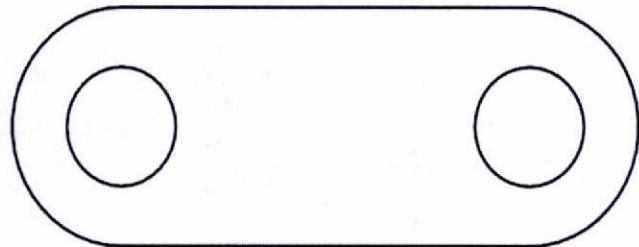
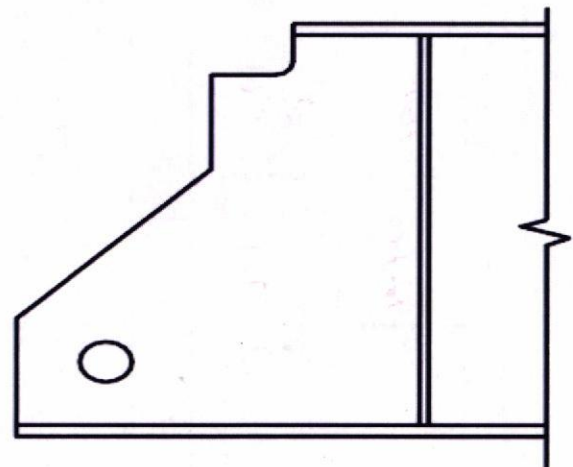
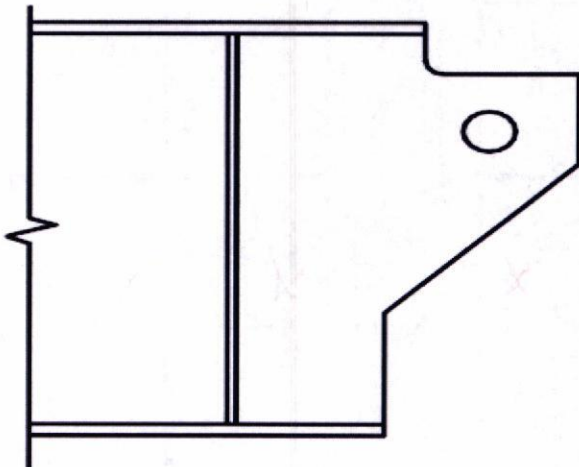
PINS: TOP PINBAR THICKNESS = $1 \frac{1}{4}$ "West SideBOTTOM PINEast Side**GIRDER ENDS:**

Pin Data (Illustrate deficiency locations on drawing on page 1)

Pin	Gain	Range	Deficiencies?	General Conditions
Top	42 Dbs	10"	<input type="checkbox"/> Yes <input checked="" type="checkbox"/> No	
Bottom	71	21	<input type="checkbox"/> Yes <input checked="" type="checkbox"/> No	

Hanger Bars (Show section loss measurement locations on drawing on page 1)

Side	Measurable Distortion?	Distortion Measurement	Measurable Section Loss?	Avg. SL (%)	Method of Measurement	General Conditions
West	<input type="checkbox"/> Yes <input checked="" type="checkbox"/> No		<input type="checkbox"/> Yes <input checked="" type="checkbox"/> No			
East	<input type="checkbox"/> Yes <input checked="" type="checkbox"/> No		<input type="checkbox"/> Yes <input checked="" type="checkbox"/> No			

Girder Ends (Illustrate section loss locations on drawing on page 1)

Girder	Measurable Section Loss?	Location	Avg. SL (%)	General Conditions
Upper	<input checked="" type="checkbox"/> Yes <input type="checkbox"/> No			1/4" of 1" Sec loss of BTM Flange + 50% S.L. BTM OF BRG STIFF E.side,
Lower	<input checked="" type="checkbox"/> Yes <input type="checkbox"/> No			1/4" of 1" S.L. TO BTM FLANGE E.side 1/4" of 1" S.L TO Web + BTM FLANGE + 50% S.L. TO BTM OF BRG STIFF W.side

Team Leader: _____

Date Reviewed/Inspected: _____



PIN CONNECTION INSPECTION REPORT

Bridge No.: A0609 NB

Span No.: 10

Date: 7-21-20

(Print 18 copies for this structure)

Girder No.: 7

Inspector: SH DP SS

("Print entire workbook", 2 sided)

PINS: TOP PIN

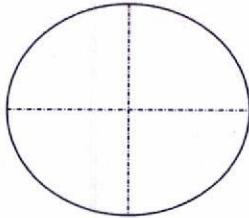
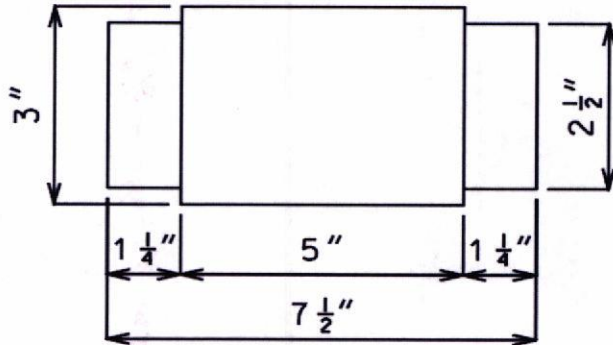

BAR THICKNESS = 1 1/4"

West Side

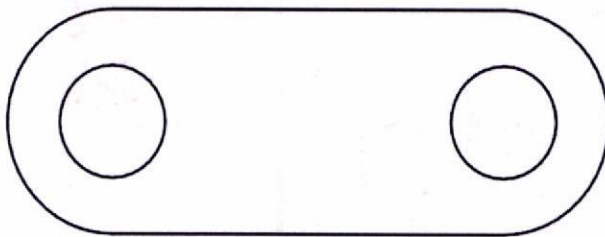

BOTTOM PIN

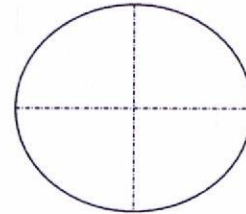
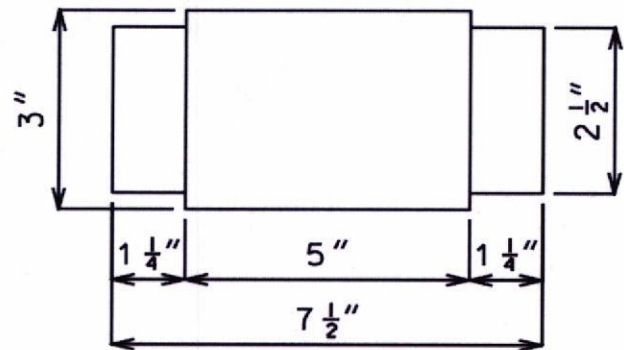

East Side

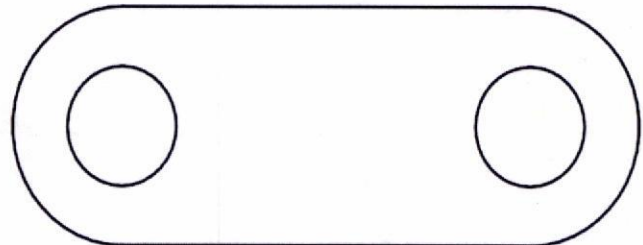

GIRDER ENDS:

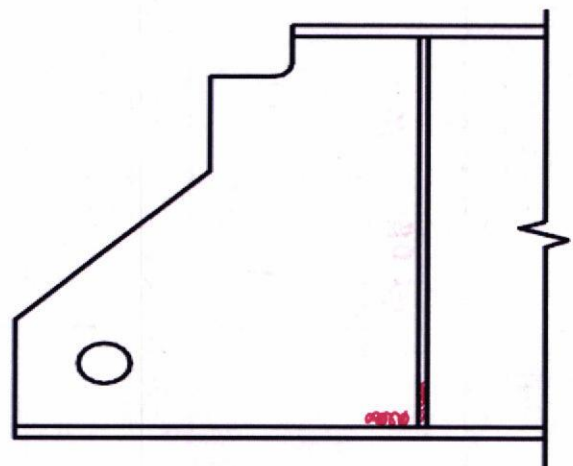
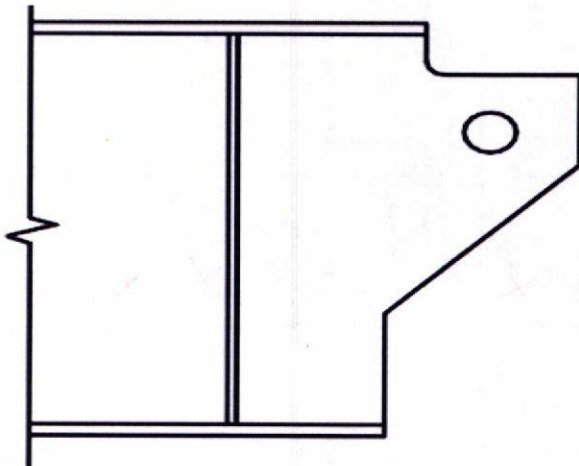

Pin Data (Illustrate deficiency locations on drawing on page 1)

Pin	Gain	Range	Deficiencies?	General Conditions
Top	42 DBs	10"	<input type="checkbox"/> Yes <input checked="" type="checkbox"/> No	
Bottom	11	11	<input type="checkbox"/> Yes <input checked="" type="checkbox"/> No	

Hanger Bars (Show section loss measurement locations on drawing on page 1)

Side	Measurable Distortion?	Distortion Measurement	Measurable Section Loss?	Avg. SL (%)	Method of Measurement	General Conditions
West	<input type="checkbox"/> Yes <input checked="" type="checkbox"/> No		<input type="checkbox"/> Yes <input checked="" type="checkbox"/> No			
East	<input type="checkbox"/> Yes <input checked="" type="checkbox"/> No		<input type="checkbox"/> Yes <input checked="" type="checkbox"/> No			

Girder Ends (Illustrate section loss locations on drawing on page 1)

Girder	Measurable Section Loss?	Location	Avg. SL (%)	General Conditions
Upper	<input type="checkbox"/> Yes <input checked="" type="checkbox"/> No			
Lower	<input checked="" type="checkbox"/> Yes <input type="checkbox"/> No			1/4" OF 1" S.L. OF Web @ Btm Flange + 3/16" OF 1/2" S.L. TO BOTTOM OF BRG STIFF W. SIDE



PIN CONNECTION INSPECTION REPORT

Bridge No.: A0609 *NB*

Span No.: 10

Date: *7-21-20*

(Print 18 copies for this structure)

Girder No.: *8*Inspector: *SH DP SS*

("Print entire workbook", 2 sided)

PINS: TOP PIN

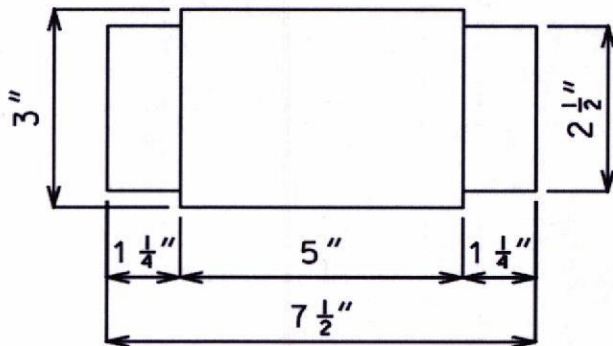

BOTTOM PIN

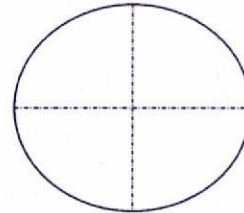
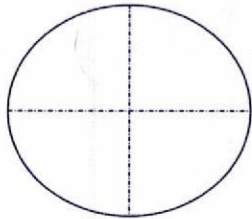
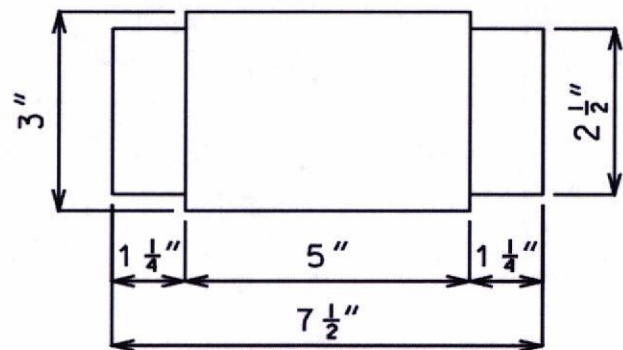

BAR THICKNESS = 1 1/4"

West Side

East Side

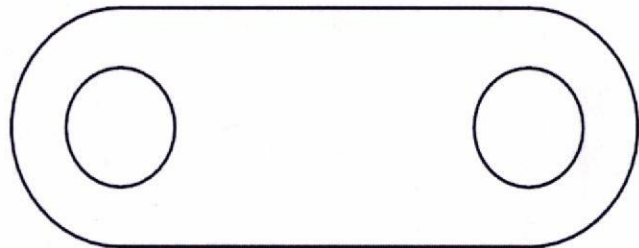
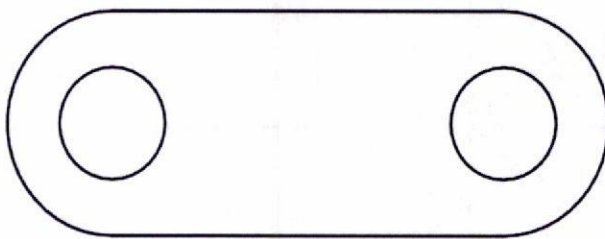

GIRDER ENDS:

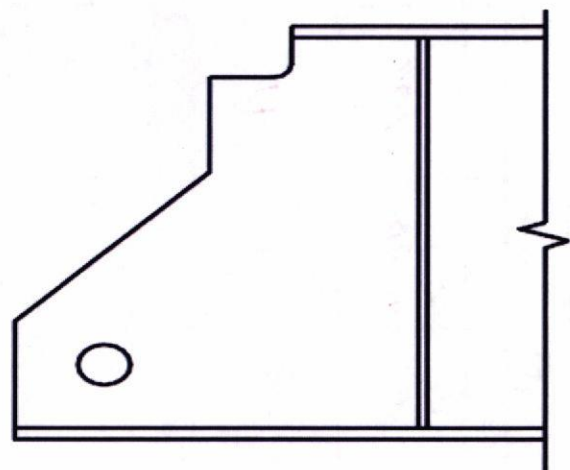
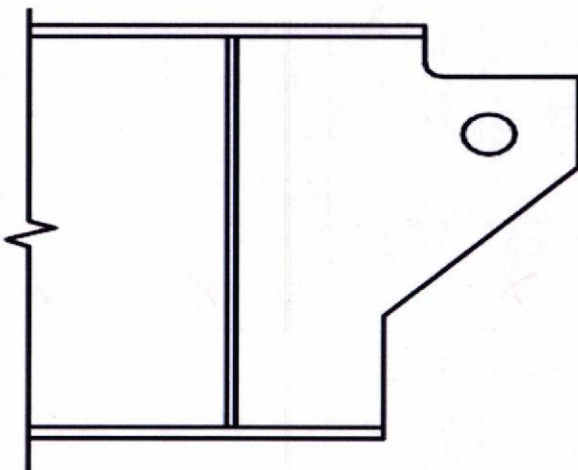

Pin Data (Illustrate deficiency locations on drawing on page 1)

Pin	Gain	Range	Deficiencies?	General Conditions
Top	42 DB	10"	<input type="checkbox"/> Yes <input checked="" type="checkbox"/> No	
Bottom	11	11	<input type="checkbox"/> Yes <input checked="" type="checkbox"/> No	

Hanger Bars (Show section loss measurement locations on drawing on page 1)

Side	Measurable Distortion?	Distortion Measurement	Measurable Section Loss?	Avg. SL (%)	Method of Measurement	General Conditions
West	<input type="checkbox"/> Yes <input checked="" type="checkbox"/> No		<input type="checkbox"/> Yes <input checked="" type="checkbox"/> No			
East	<input type="checkbox"/> Yes <input checked="" type="checkbox"/> No		<input type="checkbox"/> Yes <input checked="" type="checkbox"/> No			

Girder Ends (Illustrate section loss locations on drawing on page 1)

Girder	Measurable Section Loss?	Location	Avg. SL (%)	General Conditions
Upper	<input type="checkbox"/> Yes <input checked="" type="checkbox"/> No			
Lower	<input type="checkbox"/> Yes <input checked="" type="checkbox"/> No			

Team Leader: _____

Date Reviewed/Inspected: _____



PIN CONNECTION INSPECTION REPORT

Bridge No.: A0609 *NB*

Span No.: 10

Date: *7-21-20*

(Print 18 copies for this structure)

Girder No.: *9*Inspector: *SH DP SS*

("Print entire workbook", 2 sided)

PINS: TOP PIN

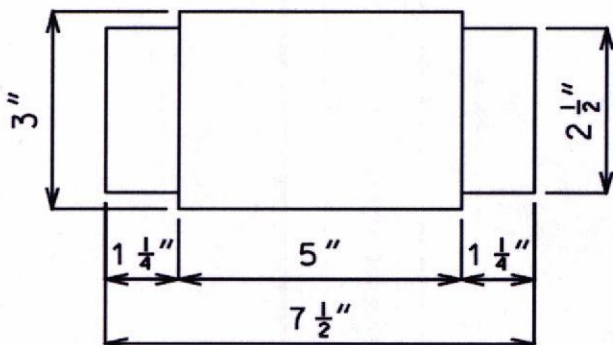

BOTTOM PIN

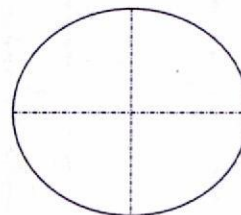
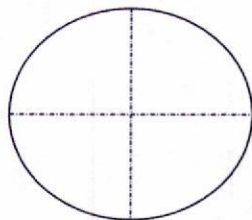
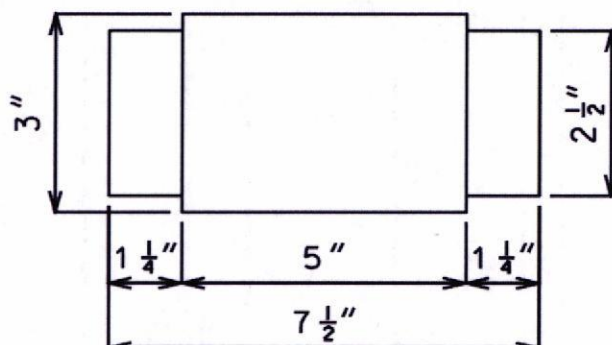

BAR THICKNESS = 1 1/4"

West Side

East Side

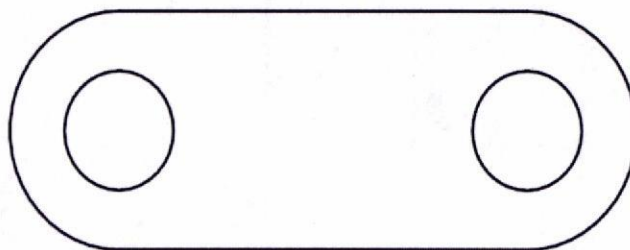
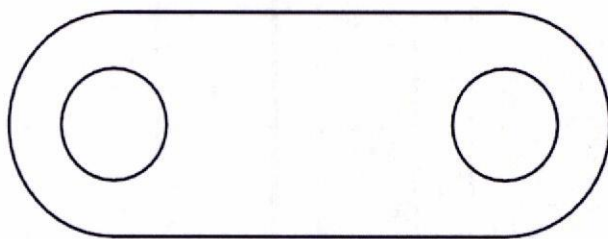

GIRDER ENDS:

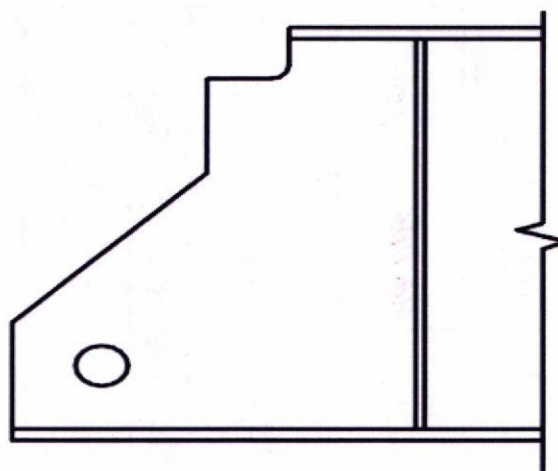
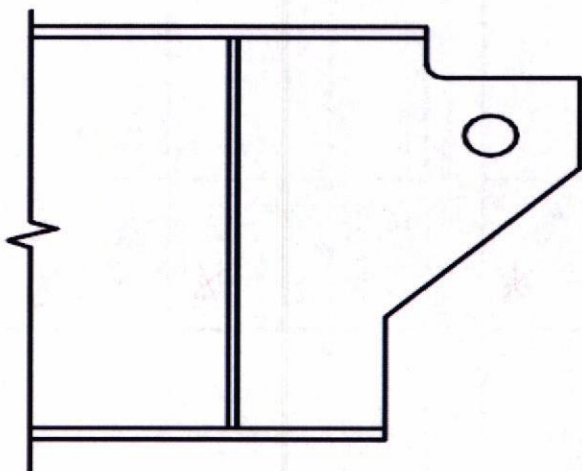

Pin Data (Illustrate deficiency locations on drawing on page 1)

Pin	Gain	Range	Deficiencies?	General Conditions
Top	42 DBs	10"	<input type="checkbox"/> Yes <input checked="" type="checkbox"/> No	
Bottom	1)	1)	<input type="checkbox"/> Yes <input checked="" type="checkbox"/> No	

Hanger Bars (Show section loss measurement locations on drawing on page 1)

Side	Measurable Distortion?	Distortion Measurement	Measurable Section Loss?	Avg. SL (%)	Method of Measurement	General Conditions
West	<input type="checkbox"/> Yes <input checked="" type="checkbox"/> No		<input type="checkbox"/> Yes <input checked="" type="checkbox"/> No			
East	<input type="checkbox"/> Yes <input checked="" type="checkbox"/> No		<input type="checkbox"/> Yes <input checked="" type="checkbox"/> No			

Girder Ends (Illustrate section loss locations on drawing on page 1)

Girder	Measurable Section Loss?	Location	Avg. SL (%)	General Conditions
Upper	<input type="checkbox"/> Yes <input checked="" type="checkbox"/> No			
Lower	<input type="checkbox"/> Yes <input checked="" type="checkbox"/> No			

Team Leader: _____

Date Reviewed/Inspected: _____



PIN CONNECTION INSPECTION REPORT

Bridge No.: A0609 NBSpan No.: 15

Date: _____

(Print 18 copies for this structure)

Girder No.: 1

Inspector: _____

("Print entire workbook", 2 sided)

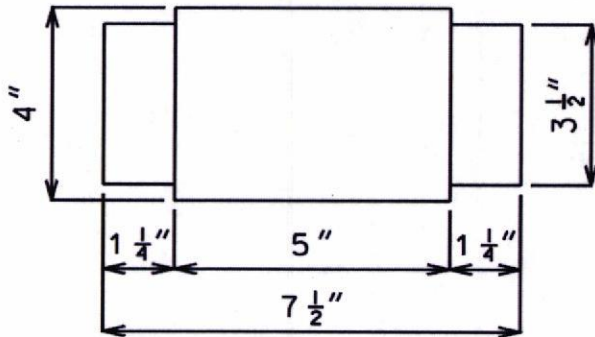
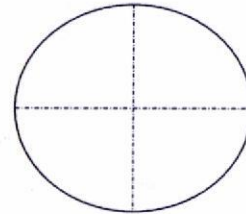
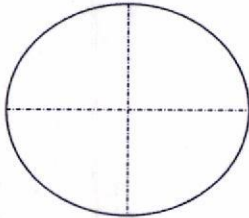
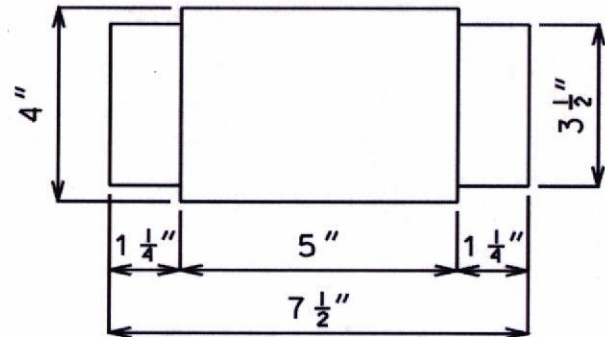
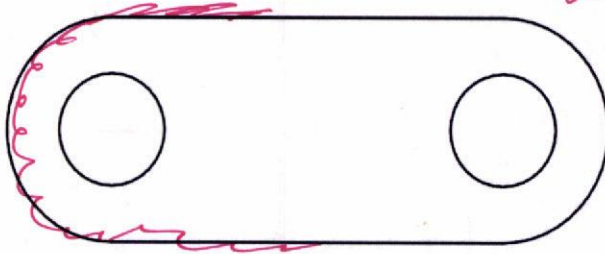
PINS: TOP PINBOTTOM PINBAR THICKNESS = $1 \frac{1}{4}$ "West SideEast Side*Light PL Rust*

GIRDER ENDS:

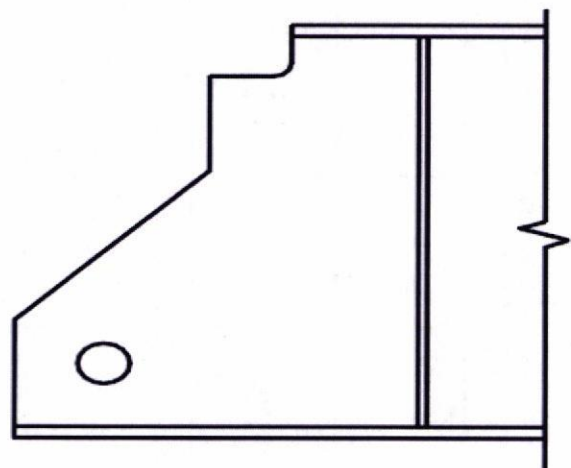
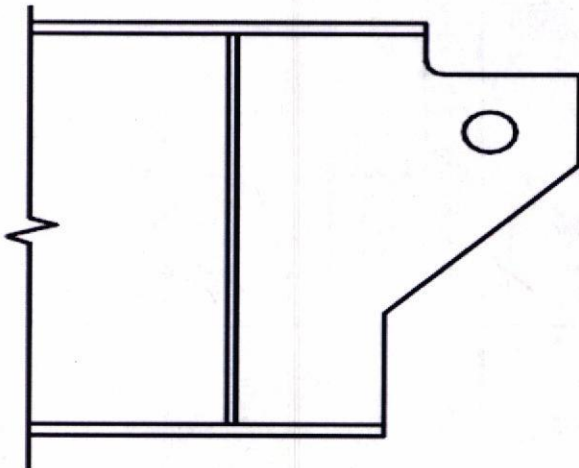

Bridge No. A0609

Span No. 15

Girder No.

Sh. 2 of 2

Pin Data (Illustrate deficiency locations on drawing on page 1)

Pin	Gain	Range	Deficiencies?	General Conditions
Top		10	<input type="checkbox"/> Yes <input checked="" type="checkbox"/> No	
Bottom		10	<input type="checkbox"/> Yes <input checked="" type="checkbox"/> No	

Hanger Bars (Show section loss measurement locations on drawing on page 1)

Side	Measurable Distortion?	Distortion Measurement	Measurable Section Loss?	Avg. SL (%)	Method of Measurement	General Conditions
West	<input type="checkbox"/> Yes <input checked="" type="checkbox"/> No		<input type="checkbox"/> Yes <input checked="" type="checkbox"/> No			
East	<input type="checkbox"/> Yes <input checked="" type="checkbox"/> No		<input type="checkbox"/> Yes <input checked="" type="checkbox"/> No			

Girder Ends (Illustrate section loss locations on drawing on page 1)

Girder	Measurable Section Loss?	Location	Avg. SL (%)	General Conditions
Upper	<input type="checkbox"/> Yes <input checked="" type="checkbox"/> No			
Lower	<input type="checkbox"/> Yes <input checked="" type="checkbox"/> No			

Team Leader: _____

Date Reviewed/Inspected: _____

**PIN CONNECTION INSPECTION REPORT**Bridge No.: A0609 *VB* Span No.: 15 Date: _____

(Print 18 copies for this structure)

Girder No.: 2 Inspector: _____

("Print entire workbook", 2 sided)

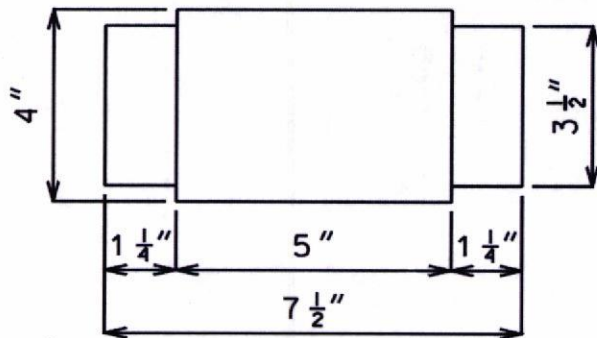
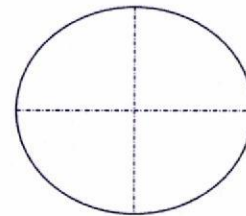
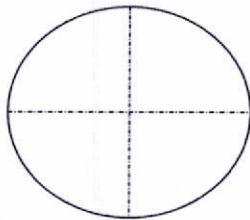
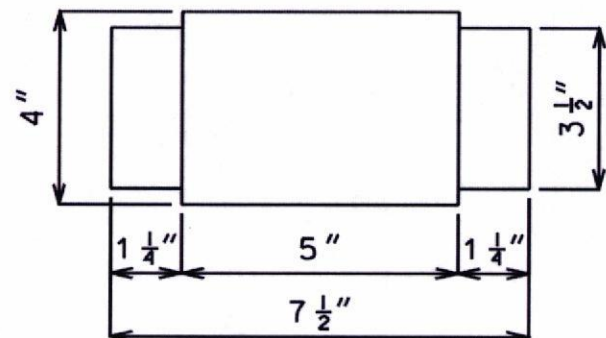
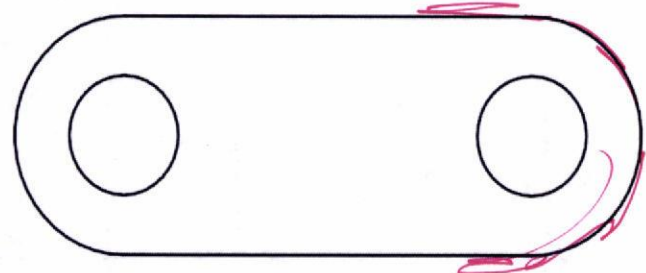
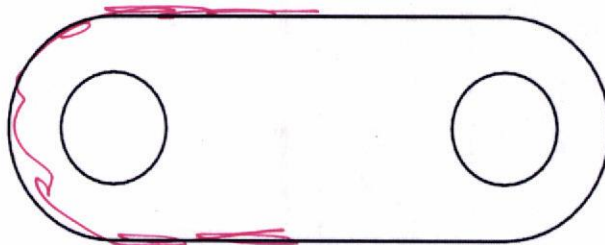
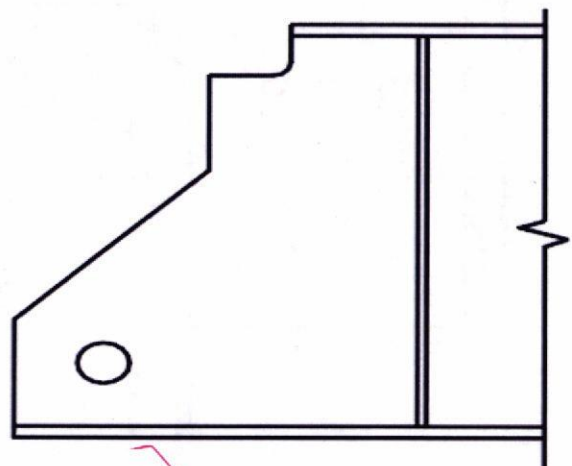
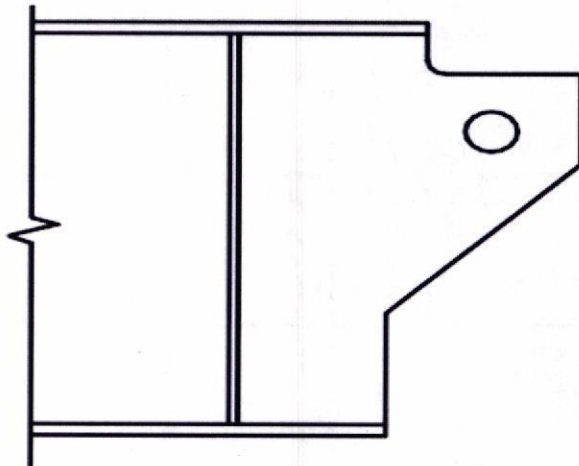
PINS: TOP PINBOTTOM PINBAR THICKNESS = $1 \frac{1}{4}$ "West SideEast Side*Light Plk East***GIRDER ENDS:**

Pin Data (Illustrate deficiency locations on drawing on page 1)

Pin	Gain	Range	Deficiencies?	General Conditions
Top		13	<input type="checkbox"/> Yes <input checked="" type="checkbox"/> No	
Bottom		10	<input type="checkbox"/> Yes <input checked="" type="checkbox"/> No	

Hanger Bars (Show section loss measurement locations on drawing on page 1)

Side	Measurable Distortion?	Distortion Measurement	Measurable Section Loss?	Avg. SL (%)	Method of Measurement	General Conditions
West	<input type="checkbox"/> Yes <input checked="" type="checkbox"/> No		<input type="checkbox"/> Yes <input checked="" type="checkbox"/> No			
East	<input type="checkbox"/> Yes <input checked="" type="checkbox"/> No		<input type="checkbox"/> Yes <input checked="" type="checkbox"/> No			

Girder Ends (Illustrate section loss locations on drawing on page 1)

Girder	Measurable Section Loss?	Location	Avg. SL (%)	General Conditions
Upper	<input type="checkbox"/> Yes <input checked="" type="checkbox"/> No			
Lower	<input type="checkbox"/> Yes <input checked="" type="checkbox"/> No			

Team Leader: _____

Date Reviewed/Inspected: _____



PIN CONNECTION INSPECTION REPORT

Bridge No.: A0609 *NB* Span No.: 15 Date: _____

(Print 18 copies for this structure)

Girder No.: 3 Inspector: _____

("Print entire workbook", 2 sided)

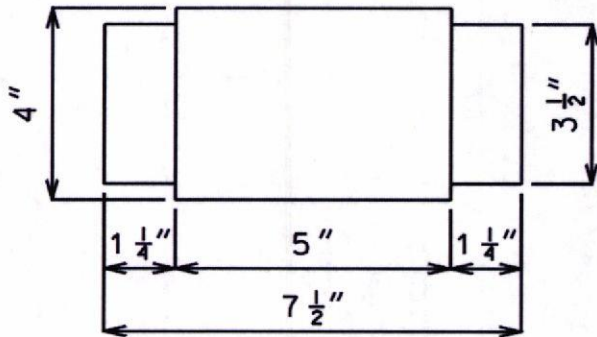
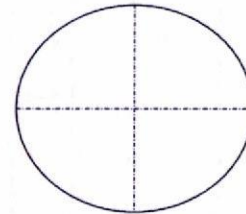
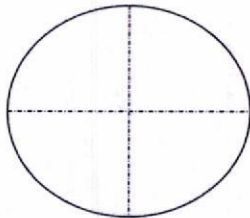
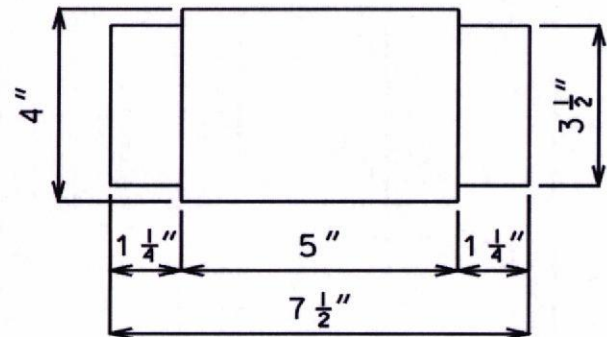
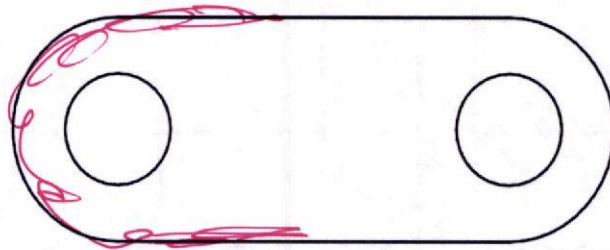
PINS: TOP PINBOTTOM PINBAR THICKNESS = $1 \frac{1}{4}$ "West Side*Light Pink-s2*East Side

GIRDER ENDS:

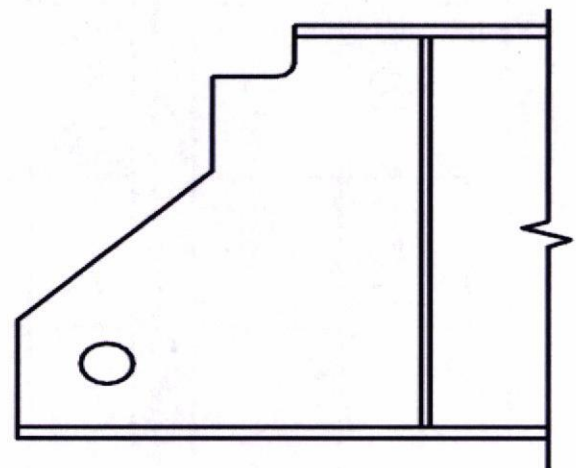
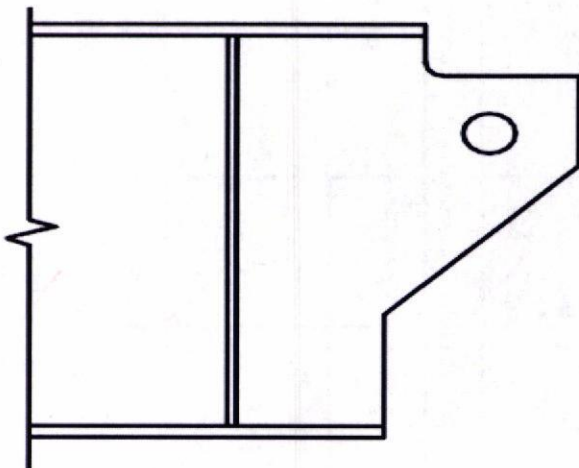

Pin Data (Illustrate deficiency locations on drawing on page 1)

Pin	Gain	Range	Deficiencies?	General Conditions
Top		10	<input type="checkbox"/> Yes <input checked="" type="checkbox"/> No	
Bottom		10	<input type="checkbox"/> Yes <input checked="" type="checkbox"/> No	

Hanger Bars (Show section loss measurement locations on drawing on page 1)

Side	Measurable Distortion?	Distortion Measurement	Measurable Section Loss?	Avg. SL (%)	Method of Measurement	General Conditions
West	<input type="checkbox"/> Yes <input checked="" type="checkbox"/> No		<input type="checkbox"/> Yes <input checked="" type="checkbox"/> No			
East	<input type="checkbox"/> Yes <input checked="" type="checkbox"/> No		<input type="checkbox"/> Yes <input checked="" type="checkbox"/> No			

Girder Ends (Illustrate section loss locations on drawing on page 1)

Girder	Measurable Section Loss?	Location	Avg. SL (%)	General Conditions
Upper	<input type="checkbox"/> Yes <input checked="" type="checkbox"/> No			
Lower	<input type="checkbox"/> Yes <input checked="" type="checkbox"/> No			

Team Leader: _____

Date Reviewed/Inspected: _____

**PIN CONNECTION INSPECTION REPORT**Bridge No.: A0609 NB Span No.: 15 Date: _____

(Print 18 copies for this structure)

Girder No.: 4 Inspector: _____

("Print entire workbook", 2 sided)

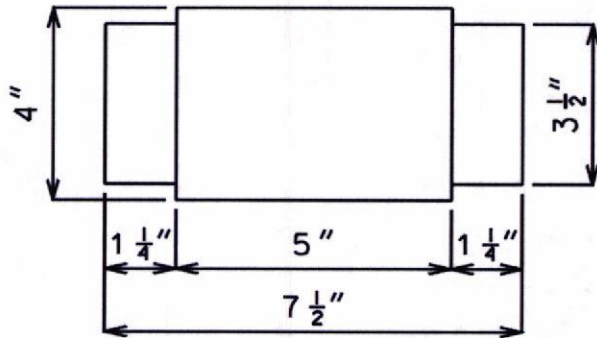
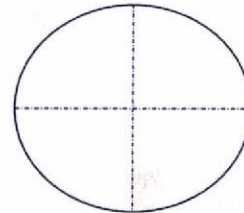
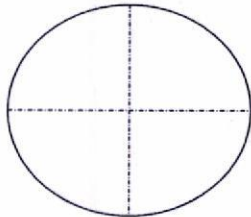
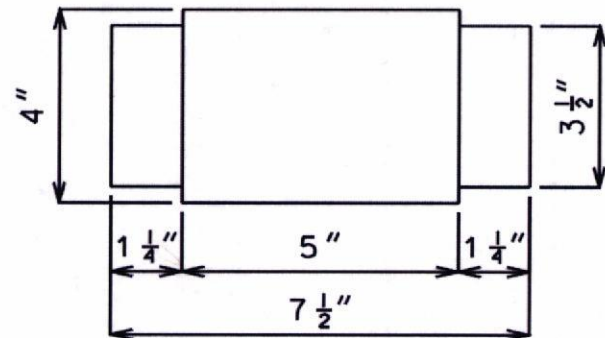
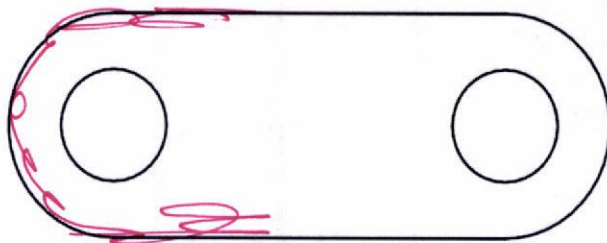
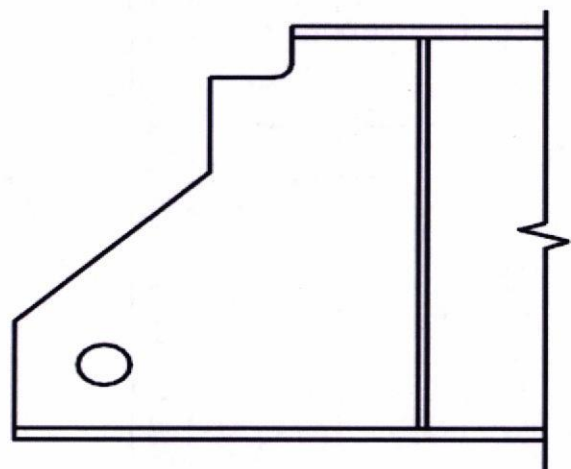
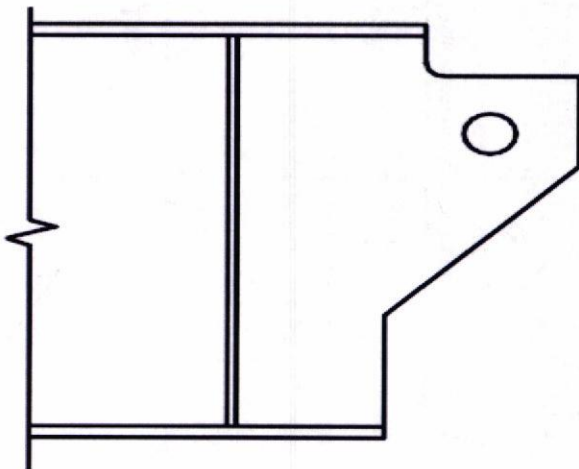
PINS: TOP PINBOTTOM PINBAR THICKNESS = $1 \frac{1}{4}$ "West SideEast Side*Light Pl. Rust***GIRDER ENDS:**

Bridge No. A0609

Span No. 15

Girder No.

Sh. 2 of 2

Pin Data (Illustrate deficiency locations on drawing on page 1)

Pin	Gain	Range	Deficiencies?	General Conditions
Top		10	<input type="checkbox"/> Yes <input checked="" type="checkbox"/> No	
Bottom		10	<input type="checkbox"/> Yes <input checked="" type="checkbox"/> No	

Hanger Bars (Show section loss measurement locations on drawing on page 1)

Side	Measurable Distortion?	Distortion Measurement	Measurable Section Loss?	Avg. SL (%)	Method of Measurement	General Conditions
West	<input type="checkbox"/> Yes <input checked="" type="checkbox"/> No		<input type="checkbox"/> Yes <input checked="" type="checkbox"/> No			
East	<input type="checkbox"/> Yes <input checked="" type="checkbox"/> No		<input type="checkbox"/> Yes <input checked="" type="checkbox"/> No			

Girder Ends (Illustrate section loss locations on drawing on page 1)

Girder	Measurable Section Loss?	Location	Avg. SL (%)	General Conditions
Upper	<input type="checkbox"/> Yes <input checked="" type="checkbox"/> No			
Lower	<input type="checkbox"/> Yes <input checked="" type="checkbox"/> No			

Team Leader: _____

Date Reviewed/Inspected: _____



PIN CONNECTION INSPECTION REPORT

Bridge No.: A0609 *VB* Span No.: 15 Date: _____

(Print 18 copies for this structure)

Girder No.: 5 Inspector: _____

("Print entire workbook", 2 sided)

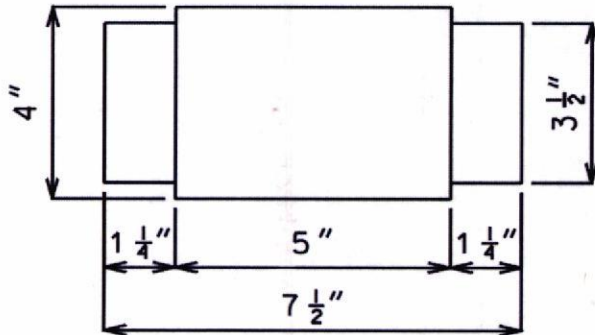
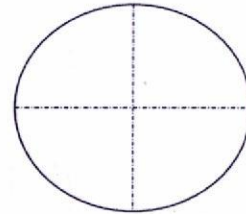
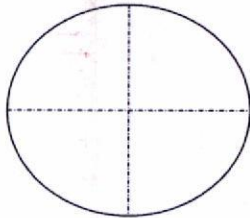
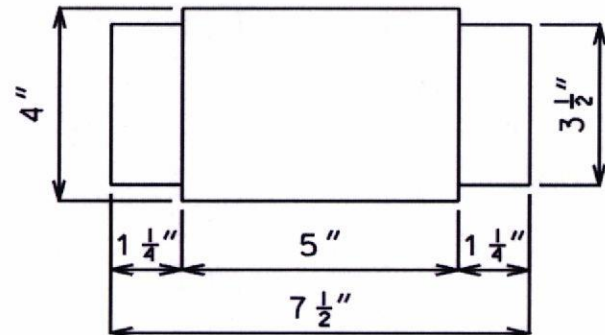
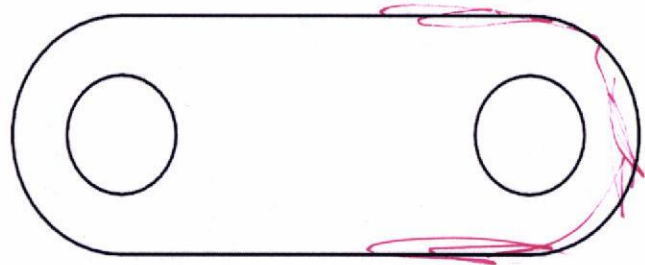
PINS: TOP PINBOTTOM PINBAR THICKNESS = $1 \frac{1}{4}$ "West SideEast Side*Light Pl. loss*

GIRDER ENDS:

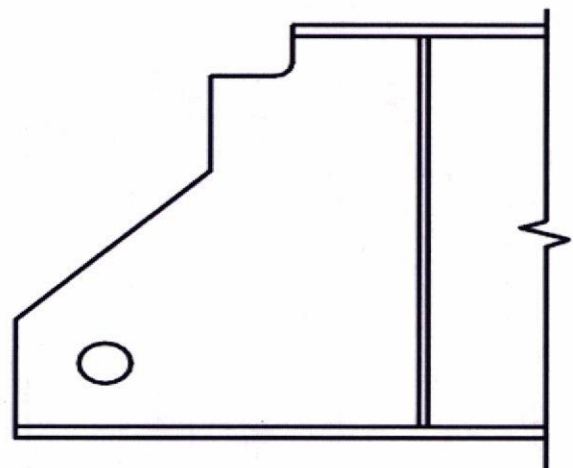
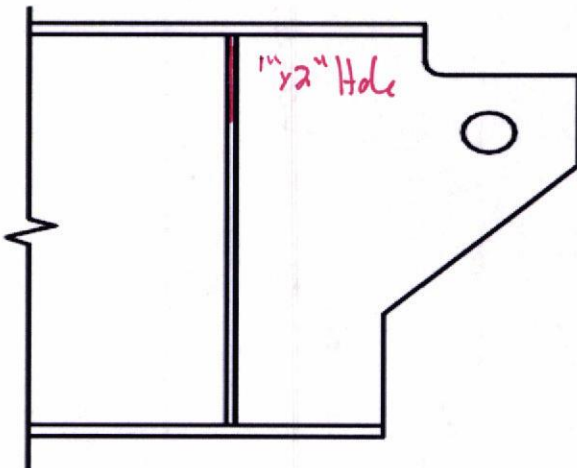

Pin Data (Illustrate deficiency locations on drawing on page 1)

Pin	Gain	Range	Deficiencies?	General Conditions
Top		10	<input type="checkbox"/> Yes <input checked="" type="checkbox"/> No	
Bottom		10	<input type="checkbox"/> Yes <input checked="" type="checkbox"/> No	

Hanger Bars (Show section loss measurement locations on drawing on page 1)

Side	Measurable Distortion?	Distortion Measurement	Measurable Section Loss?	Avg. SL (%)	Method of Measurement	General Conditions
West	<input type="checkbox"/> Yes <input checked="" type="checkbox"/> No		<input type="checkbox"/> Yes <input checked="" type="checkbox"/> No			
East	<input type="checkbox"/> Yes <input checked="" type="checkbox"/> No		<input type="checkbox"/> Yes <input checked="" type="checkbox"/> No			

Girder Ends (Illustrate section loss locations on drawing on page 1)

Girder	Measurable Section Loss?	Location	Avg. SL (%)	General Conditions
Upper	<input checked="" type="checkbox"/> Yes <input type="checkbox"/> No	Vertical Stiffener		1"x2" Hole @ St Support Connection
Lower	<input type="checkbox"/> Yes <input checked="" type="checkbox"/> No			

Team Leader: _____

Date Reviewed/Inspected: _____



PIN CONNECTION INSPECTION REPORT

Bridge No.: A0609 *NCB* Span No.: 15 Date: _____

(Print 18 copies for this structure)

Girder No.: 6 Inspector: _____

("Print entire workbook", 2 sided)

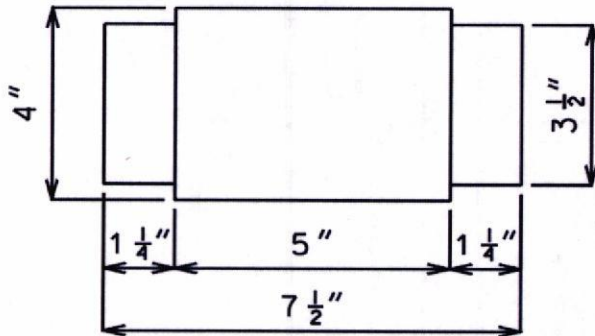
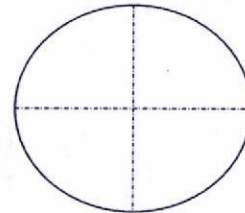
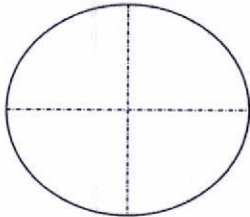
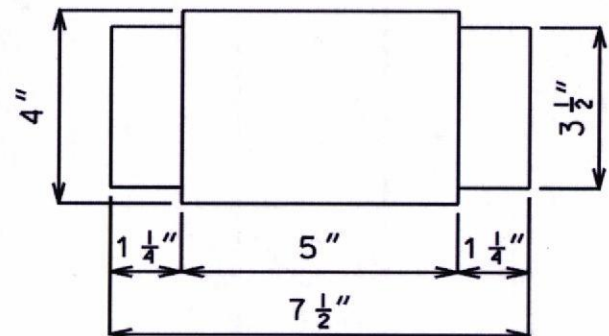
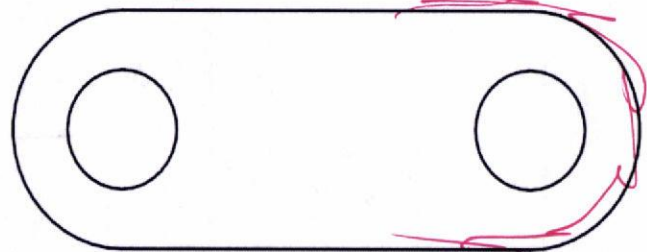
PINS: TOP PINBOTTOM PINBAR THICKNESS = $1 \frac{1}{4}$ "West SideEast Side*Light Plk box*

GIRDER ENDS:

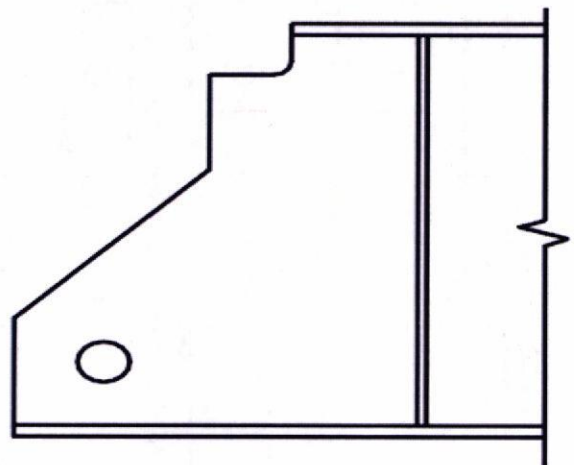
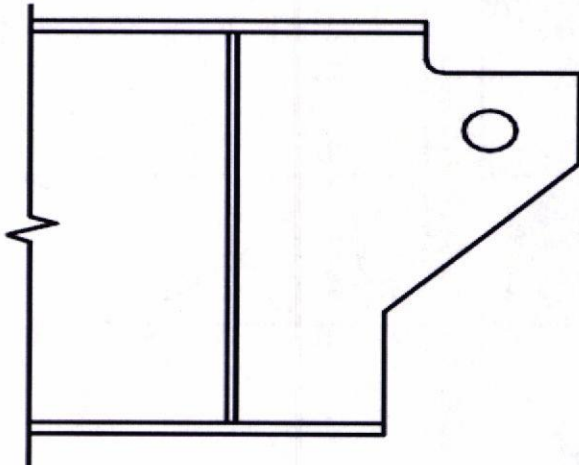

Bridge No. A0609

Span No. 15

Girder No.

Sh. 2 of 2

Pin Data (Illustrate deficiency locations on drawing on page 1)

Pin	Gain	Range	Deficiencies?	General Conditions
Top		10	<input type="checkbox"/> Yes <input checked="" type="checkbox"/> No	
Bottom		10	<input type="checkbox"/> Yes <input checked="" type="checkbox"/> No	

Hanger Bars (Show section loss measurement locations on drawing on page 1)

Side	Measurable Distortion?	Distortion Measurement	Measurable Section Loss?	Avg. SL (%)	Method of Measurement	General Conditions
West	<input type="checkbox"/> Yes <input checked="" type="checkbox"/> No		<input type="checkbox"/> Yes <input checked="" type="checkbox"/> No			
East	<input type="checkbox"/> Yes <input checked="" type="checkbox"/> No		<input type="checkbox"/> Yes <input checked="" type="checkbox"/> No			

Girder Ends (Illustrate section loss locations on drawing on page 1)

Girder	Measurable Section Loss?	Location	Avg. SL (%)	General Conditions
Upper	<input type="checkbox"/> Yes <input checked="" type="checkbox"/> No			
Lower	<input type="checkbox"/> Yes <input checked="" type="checkbox"/> No			

Team Leader: _____

Date Reviewed/Inspected: _____



PIN CONNECTION INSPECTION REPORT

Bridge No.: A0609 *NB* Span No.: 15 Date: _____(Print 18 copies for this structure) Girder No.: 7 Inspector: _____

("Print entire workbook", 2 sided)

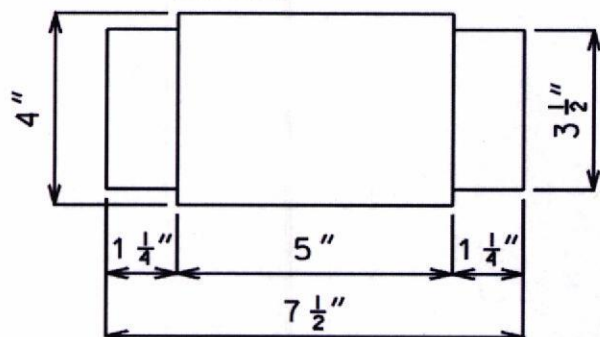
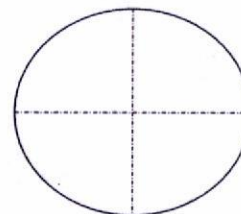
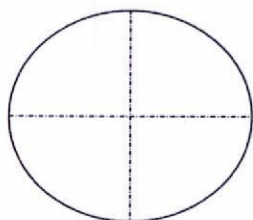
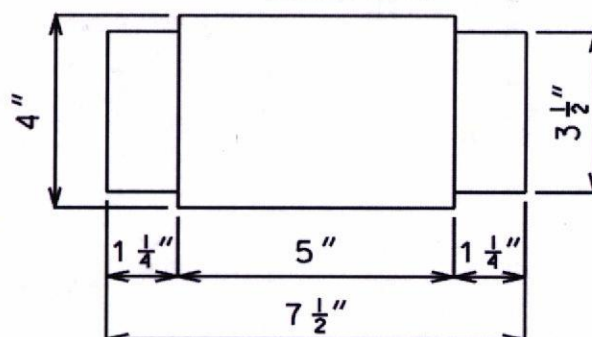
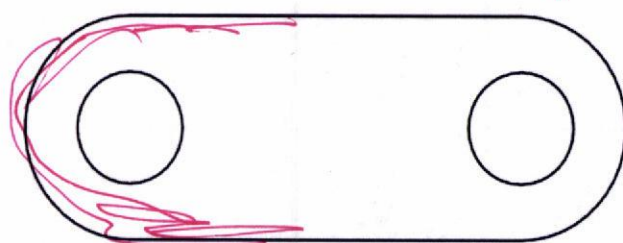
PINS: TOP PINBOTTOM PINBAR THICKNESS = $1 \frac{1}{4}$ "West SideEast Side*Light Plc Rest*

GIRDER ENDS:

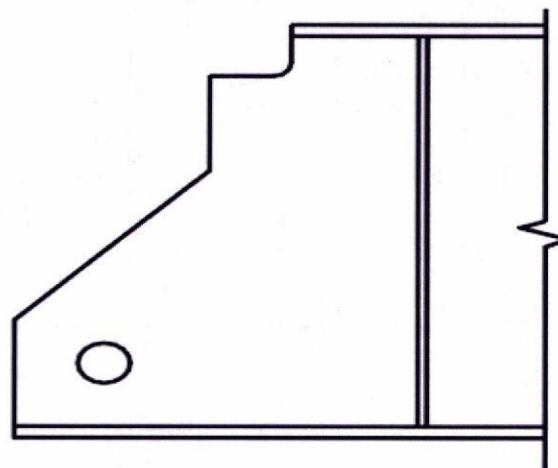
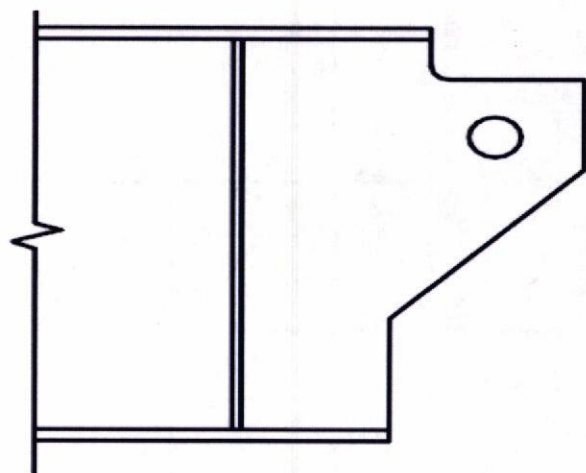

Bridge No. A0609

Span No. 15

Girder No.

Sh. 2 of 2

Pin Data (Illustrate deficiency locations on drawing on page 1)

Pin	Gain	Range	Deficiencies?	General Conditions
Top		10	<input type="checkbox"/> Yes <input checked="" type="checkbox"/> No	
Bottom		10	<input type="checkbox"/> Yes <input checked="" type="checkbox"/> No	

Hanger Bars (Show section loss measurement locations on drawing on page 1)

Side	Measurable Distortion?	Distortion Measurement	Measurable Section Loss?	Avg. SL (%)	Method of Measurement	General Conditions
West	<input type="checkbox"/> Yes <input checked="" type="checkbox"/> No		<input type="checkbox"/> Yes <input checked="" type="checkbox"/> No			
East	<input type="checkbox"/> Yes <input checked="" type="checkbox"/> No		<input type="checkbox"/> Yes <input checked="" type="checkbox"/> No			

Girder Ends (Illustrate section loss locations on drawing on page 1)

Girder	Measurable Section Loss?	Location	Avg. SL (%)	General Conditions
Upper	<input type="checkbox"/> Yes <input checked="" type="checkbox"/> No			
Lower	<input type="checkbox"/> Yes <input checked="" type="checkbox"/> No			

Team Leader: _____

Date Reviewed/Inspected: _____



PIN CONNECTION INSPECTION REPORT

Bridge No.: A0609 *NB* Span No.: 15 Date: _____

(Print 18 copies for this structure)

Girder No.: 8 Inspector: _____

("Print entire workbook", 2 sided)

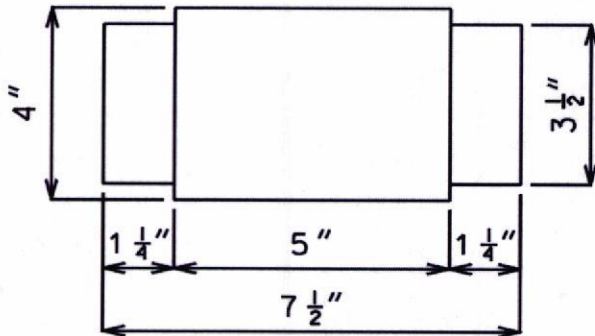
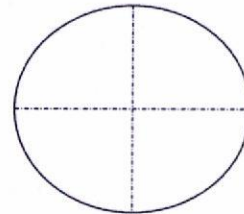
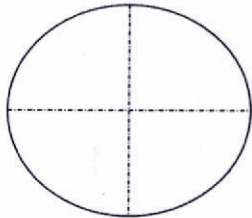
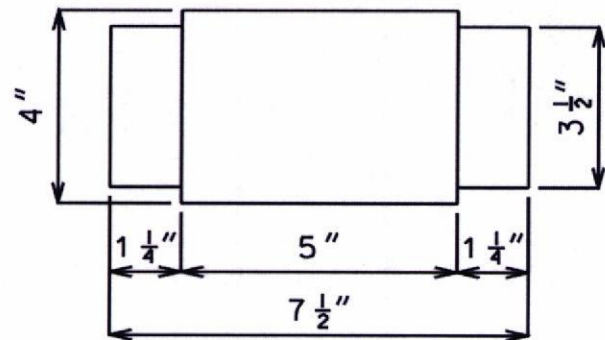
PINS: TOP PINBOTTOM PINBAR THICKNESS = $1 \frac{1}{4}$ "West Side*Light PLU loss*East Side

GIRDER ENDS:

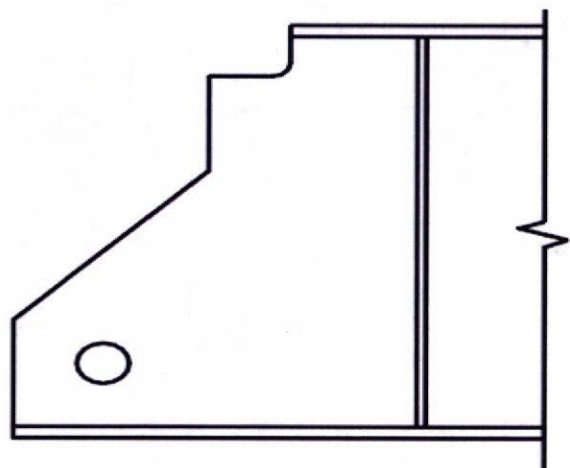
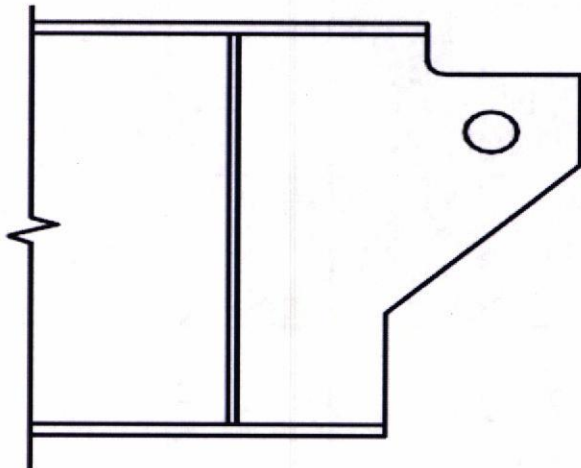

Bridge No. A0609

Span No. 15

Girder No.

Sh. 2 of 2

Pin Data (Illustrate deficiency locations on drawing on page 1)

Pin	Gain	Range	Deficiencies?	General Conditions
Top		10	<input type="checkbox"/> Yes <input checked="" type="checkbox"/> No	
Bottom		10	<input type="checkbox"/> Yes <input checked="" type="checkbox"/> No	

Hanger Bars (Show section loss measurement locations on drawing on page 1)

Side	Measurable Distortion?	Distortion Measurement	Measurable Section Loss?	Avg. SL (%)	Method of Measurement	General Conditions
West	<input type="checkbox"/> Yes <input checked="" type="checkbox"/> No		<input type="checkbox"/> Yes <input checked="" type="checkbox"/> No			
East	<input type="checkbox"/> Yes <input checked="" type="checkbox"/> No		<input type="checkbox"/> Yes <input checked="" type="checkbox"/> No			

Girder Ends (Illustrate section loss locations on drawing on page 1)

Girder	Measurable Section Loss?	Location	Avg. SL (%)	General Conditions
Upper	<input type="checkbox"/> Yes <input checked="" type="checkbox"/> No			
Lower	<input type="checkbox"/> Yes <input checked="" type="checkbox"/> No			

Team Leader: _____

Date Reviewed/Inspected: _____



PIN CONNECTION INSPECTION REPORT

Bridge No.: A0609 NB Span No.: 15 Date: _____

(Print 18 copies for this structure)

Girder No.: 9 Inspector: _____

("Print entire workbook", 2 sided)

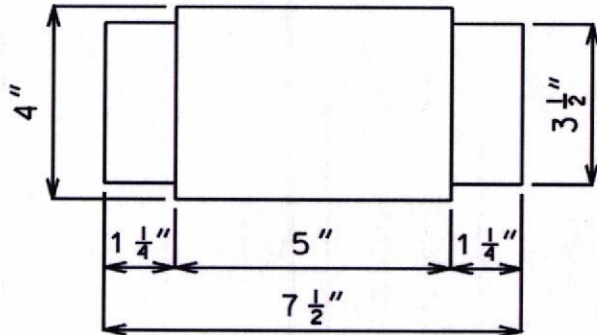
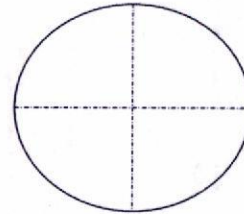
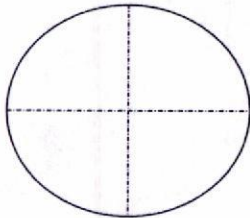
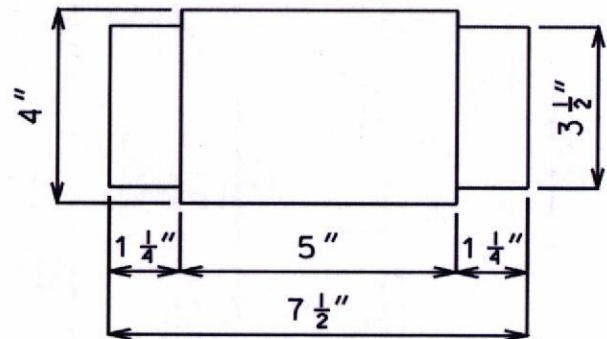
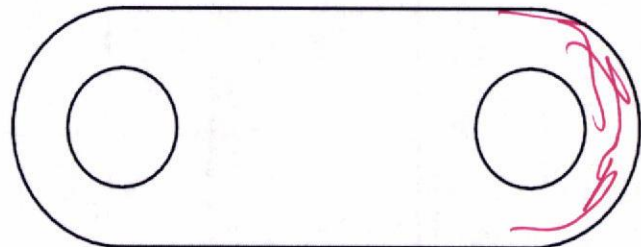
PINS: TOP PINBOTTOM PINBAR THICKNESS = $1 \frac{1}{4}$ "West SideEast Side*Light Plu Rust*

GIRDER ENDS:

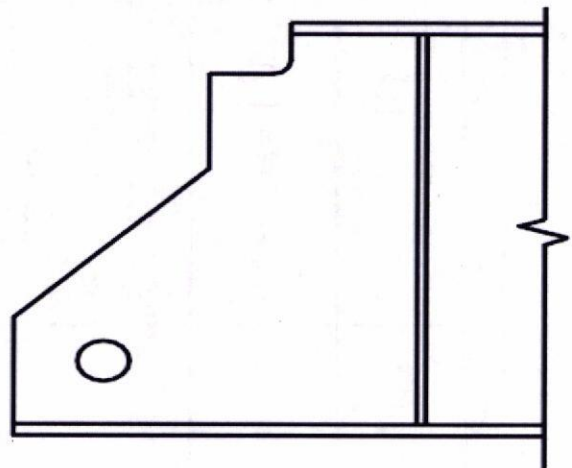
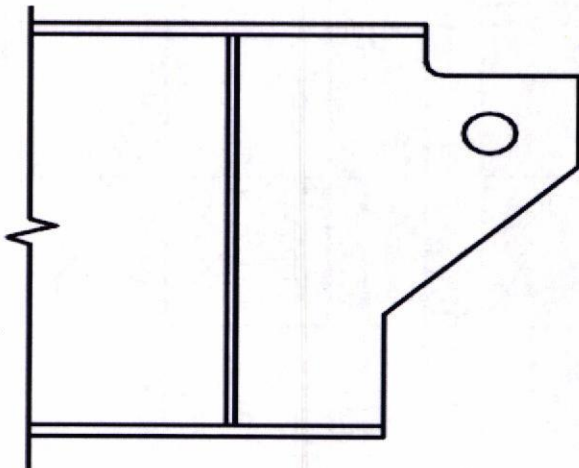

Bridge No. A0609

Span No. 15

Girder No.

Sh. 2 of 2

Pin Data (Illustrate deficiency locations on drawing on page 1)

Pin	Gain	Range	Deficiencies?	General Conditions
Top		10	<input type="checkbox"/> Yes <input checked="" type="checkbox"/> No	
Bottom		10	<input type="checkbox"/> Yes <input checked="" type="checkbox"/> No	

Hanger Bars (Show section loss measurement locations on drawing on page 1)

Side	Measurable Distortion?	Distortion Measurement	Measurable Section Loss?	Avg. SL (%)	Method of Measurement	General Conditions
West	<input type="checkbox"/> Yes <input checked="" type="checkbox"/> No		<input type="checkbox"/> Yes <input checked="" type="checkbox"/> No			
East	<input type="checkbox"/> Yes <input checked="" type="checkbox"/> No		<input type="checkbox"/> Yes <input checked="" type="checkbox"/> No			

Girder Ends (Illustrate section loss locations on drawing on page 1)

Girder	Measurable Section Loss?	Location	Avg. SL (%)	General Conditions
Upper	<input type="checkbox"/> Yes <input checked="" type="checkbox"/> No			
Lower	<input type="checkbox"/> Yes <input checked="" type="checkbox"/> No			

Team Leader: _____

Date Reviewed/Inspected: _____