

May 30, 2023

Marion-Ralls Regional Port Authority  
3817 McMasters Avenue  
Hannibal, MO 63401

## BIDDING ADDENDUM 1

For work titled:  
Roadway Material Acquisition Project  
West Quincy, MO  
Project Number: 20-1106

### TO ALL BIDDERS

#### GENERAL NOTES

This addendum is issued for the purpose of clarifying the intent of the contract documents or for making necessary corrections, deletions, and/or additions to the documents on all items of discrepancy raised up to the time of the issuance of this addendum.

Each bidder is hereby instructed and authorized to incorporate into his proposal the instructions contained in this addendum. This addendum forms a part of the bidding and contract documents and modifies the original bidding documents, dated May 2023. Acknowledge receipt of this addendum in space provided on Bid Form. FAILURE TO DO SO MAY SUBJECT BIDDER TO DISQUALIFICATION.

This addendum consists of six (6) - 8 1/2" x 11" pages including this cover sheet.

#### PROJECT MANUAL

1. Section 011100 Summary of Work	<b>CLARIFICATION</b> – The material shall be stockpiled in the location depicted by the attached exhibit. It shall be the responsibility of the Contractor to neatly pile the materials within this boundary. The materials can be used for a roadway or laydown area, if required by the Contractor.
2. Section 007343 Wage Rate Requirements	<b>CLARIFICATION</b> – The current prevailing wage rates are attached.

**ATTACHMENTS** – Stockpile location exhibit.

All other terms and conditions of the Project Manual and Drawings shall remain unchanged.

**END OF ADDENDUM 1**



# Stockpile Location

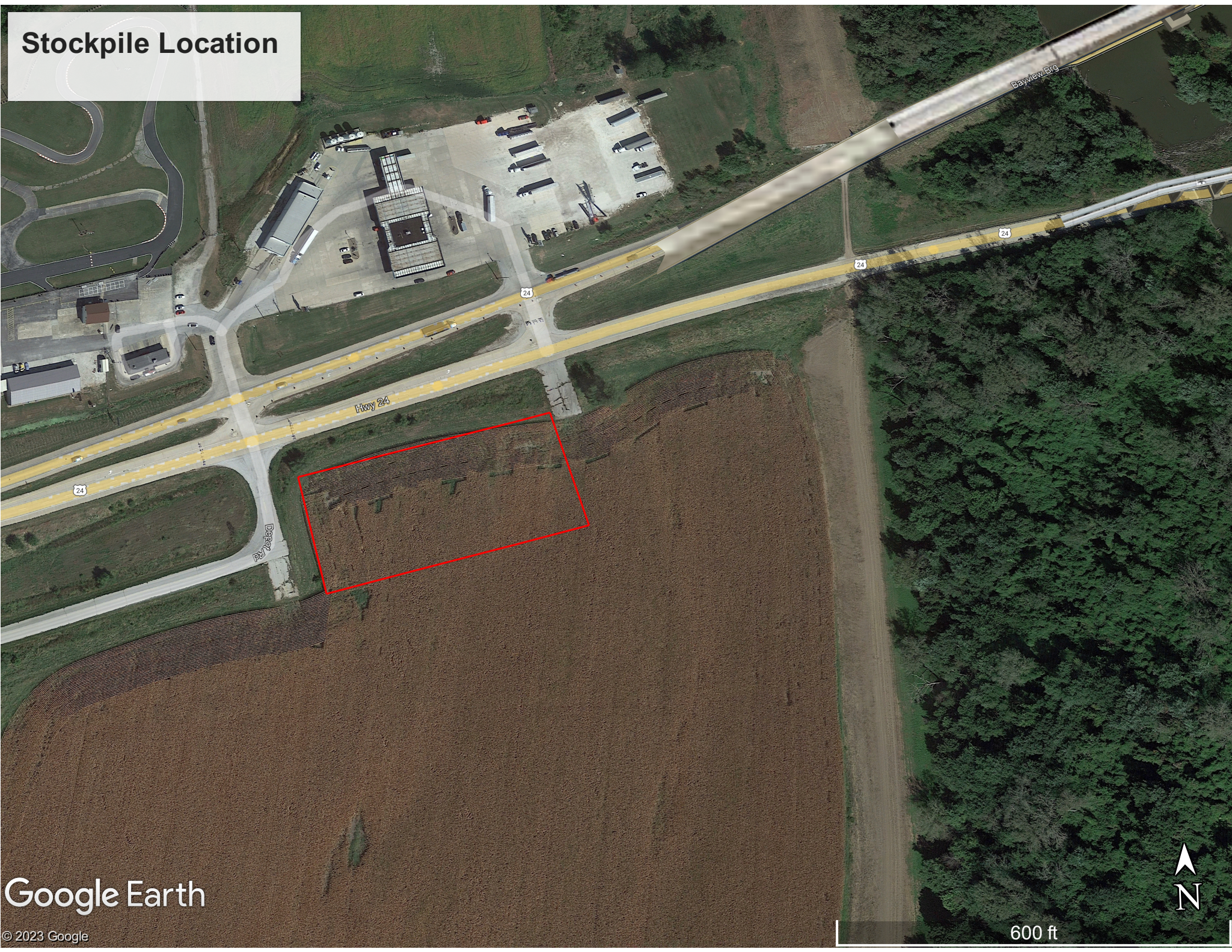



# Missouri

## Division of Labor Standards

### WAGE AND HOUR SECTION



MICHAEL L. PARSON, Governor

## Annual Wage Order No. 29

Section 064  
**MARION COUNTY**

In accordance with Section 290.262 RSMo 2000, within thirty (30) days after a certified copy of this Annual Wage Order has been filed with the Secretary of State as indicated below, any person who may be affected by this Annual Wage Order may object by filing an objection in triplicate with the Labor and Industrial Relations Commission, P.O. Box 599, Jefferson City, MO 65102-0599. Such objections must set forth in writing the specific grounds of objection. Each objection shall certify that a copy has been furnished to the Division of Labor Standards, P.O. Box 449, Jefferson City, MO 65102-0449 pursuant to 8 CSR 20-5.010(1). A certified copy of the Annual Wage Order has been filed with the Secretary of State of Missouri.

Original Signed by

Todd Smith, Director  
Division of Labor Standards

Filed With Secretary of State: March 10, 2022

Last Date Objections May Be Filed: April 11, 2022

Prepared by Missouri Department of Labor and Industrial Relations

OCCUPATIONAL TITLE	**Prevailing Hourly Rate
Asbestos Worker	\$20.97
Boilermaker	\$24.96*
Bricklayer	\$24.96*
Carpenter	\$24.96*
Lather	
Linoleum Layer	
Millwright	
Pile Driver	
Cement Mason	\$24.96*
Plasterer	
Communications Technician	\$24.96*
Electrician (Inside Wireman)	\$53.63
Electrician Outside Lineman	\$24.96*
Lineman Operator	
Lineman - Tree Trimmer	
Groundman	
Groundman - Tree Trimmer	
Elevator Constructor	\$24.96*
Glazier	\$24.96*
Ironworker	\$24.96*
Laborer	\$24.96*
General Laborer	
First Semi-Skilled	
Second Semi-Skilled	
Mason	\$24.96*
Marble Mason	
Marble Finisher	
Terrazzo Worker	
Terrazzo Finisher	
Tile Setter	
Tile Finisher	
Operating Engineer	\$24.96*
Group I	
Group II	
Group III	
Group III-A	
Group IV	
Group V	
Painter	\$24.96*
Plumber	\$67.19
Pipe Fitter	
Roofer	\$54.18
Sheet Metal Worker	\$24.96*
Sprinkler Fitter	\$24.96*
Truck Driver	\$24.96*
Truck Control Service Driver	
Group I	
Group II	
Group III	
Group IV	

\*The Division of Labor Standards received fewer than 1,000 reportable hours for this occupational title. The public works contracting minimum wage is established for this occupational title using data provided by Missouri Economic Research and Information Center.

\*\*The Prevailing Hourly Rate includes any applicable fringe benefit amounts for each occupational title as defined in Section 290.210 RSMo.



Heavy Construction Rates for  
MARION County

Section 064

OCCUPATIONAL TITLE	**Prevailing Hourly Rate
Carpenter	\$24.96*
Millwright	
Pile Driver	
Electrician (Outside Lineman)	\$24.96*
Lineman Operator	
Lineman - Tree Trimmer	
Groundman	
Groundman - Tree Trimmer	
Laborer	\$24.96*
General Laborer	
Skilled Laborer	
Operating Engineer	\$24.96*
Group I	
Group II	
Group III	
Group IV	
Truck Driver	\$24.96*
Truck Control Service Driver	
Group I	
Group II	
Group III	
Group IV	

Use Heavy Construction Rates on Highway and Heavy construction in accordance with the classifications of construction work established in 8 CSR 30-3.040(3).

Use Building Construction Rates on Building construction in accordance with the classifications of construction work established in 8 CSR 30-3.040(2).

If a worker is performing work on a heavy construction project within an occupational title that is not listed on the Heavy Construction Rate Sheet, use the rate for that occupational title as shown on the Building Construction Rate Sheet.

\*The Division of Labor Standards received fewer than 1,000 reportable hours for this occupational title. The public works contracting minimum wage is established for this occupational title using data provided by Missouri Economic Research and Information Center.

\*\*The Prevailing Hourly Rate includes any applicable fringe benefit amounts for each occupational title as defined in Section 290.210 RSMo.

# OVERTIME and HOLIDAYS

## OVERTIME

For all work performed on a Sunday or a holiday, not less than twice (2x) the prevailing hourly rate of wages for work of a similar character in the locality in which the work is performed or the public works contracting minimum wage, whichever is applicable, shall be paid to all workers employed by or on behalf of any public body engaged in the construction of public works, exclusive of maintenance work.

For all overtime work performed, not less than one and one-half (1½) the prevailing hourly rate of wages for work of a similar character in the locality in which the work is performed or the public works contracting minimum wage, whichever is applicable, shall be paid to all workers employed by or on behalf of any public body engaged in the construction of public works, exclusive of maintenance work or contractual obligation. For purposes of this subdivision, "**overtime work**" shall include work that exceeds ten hours in one day and work in excess of forty hours in one calendar week; and

A thirty-minute lunch period on each calendar day shall be allowed for each worker on a public works project, provided that such time shall not be considered as time worked.

## HOLIDAYS

January first;  
The last Monday in May;  
July fourth;  
The first Monday in September;  
November eleventh;  
The fourth Thursday in November; and  
December twenty-fifth;

If any holiday falls on a Sunday, the following Monday shall be considered a holiday.