

Route 30 Northeast section with SL-0342A, SL-0342B, SL-0342C, SL-0342D, SL-0342H, SL-0342I, and SL-0342O.

Note that the limits are approximate and subject to refinement.

SL-0342A Approximately 1.2 miles of old route 30 (aka Gravois Rd), from approximately Cranbrook Drive, southwestward to Dillon Road.



SL-0342B Approximately 1 mile of old route 30 (aka High Ridge Blvd) from new Route 30 southwestward to approximately Edgewood Drive.
This route survey will also involve creating four additional separate boundary survey-legal description sets for conveyance to individual land land owners. See white hatched areas.



SL-0342C Approximately 1.4 miles of old route 30 (aka Gravois Road) southwestward from a point south of route PP to the city limits of Byrnes Mill.



SL-0342D Approximately 2.5 miles of old route 30 (aka Gravois Road) southward from near Clearview Drive to near Rte MM.

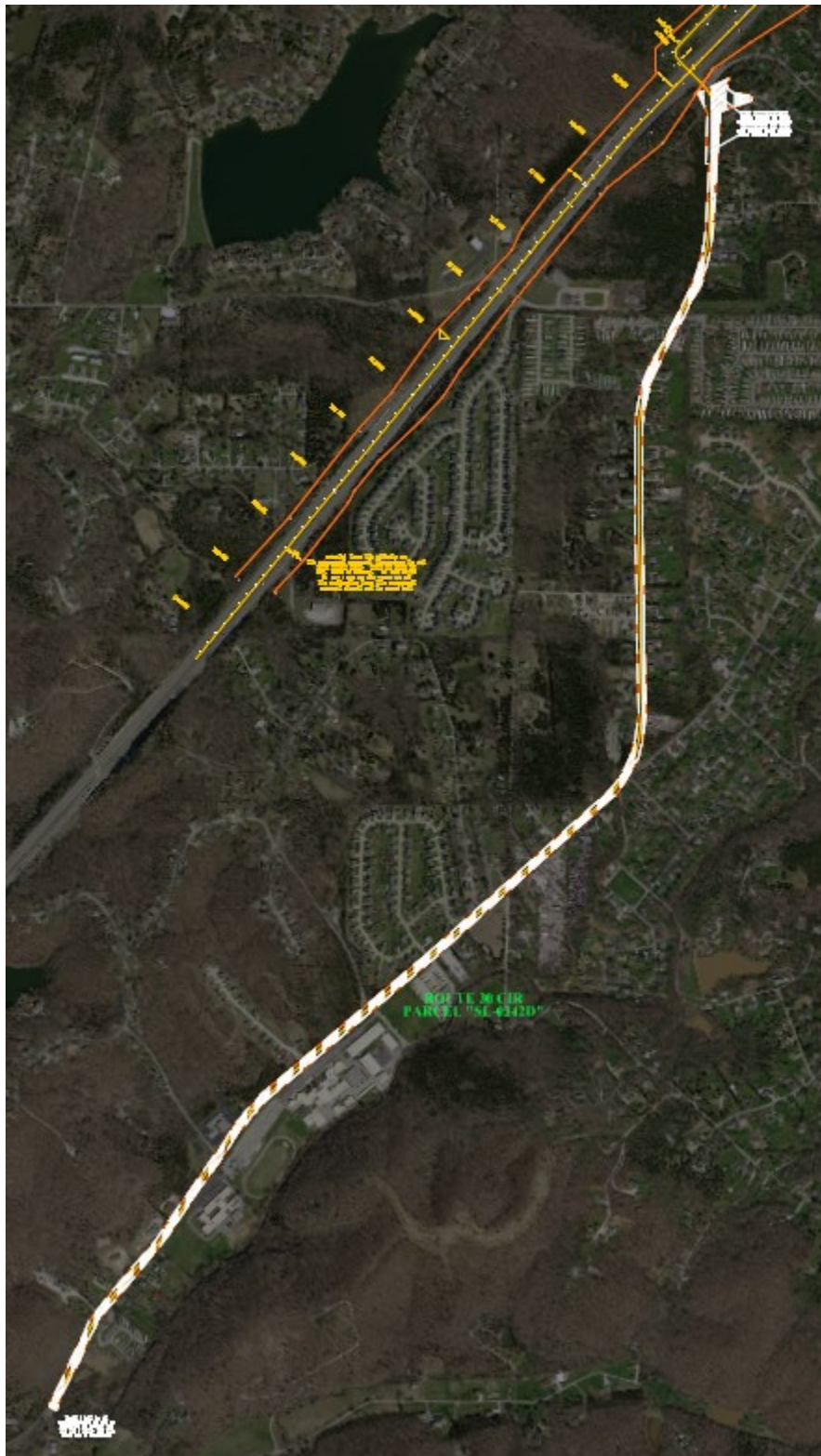

North end of 342D



South end 342D



South limit is at
the north end of rte MM
conveyed to County per
RWR Roll 0226, Exp 127.
Deed doc # 040072689

**ROUTE 30 CIR
PARCEL "SL-0342I"**

Map showing the location of Parcel "SL-0342I" (shaded area) relative to Route 30 CIR and other roads. The parcel is bounded by Dillon Road to the west, Willow Road to the south, and a property line to the east. The parcel is labeled "SL-0342I" and "Parcel 'SL-0342I'".

Key features and measurements:

- Dillon Road
- Willow Road
- Parcel "SL-0342I"
- Property Line
- Measurements:
 - P.T. 447.53
 - P.C. 1002.42
 - P.T. 726+39.69
 - P.C. 1002.42
 - P.T. 726+39.69
 - P.C. 1002.42
 - P.T. 726+39.69

SL-03420, Hunning Road stub. Exclude Pleasant View and the drive entrance.

