



MEMORANDUM

Missouri Department of Transportation Right of Way Southwest District

TO: Stacy Reese
Assistant District Engineer

CC: Central Office Right of Way

FROM: Andy Ellsworth
Southwest District Right of Way Manager

DATE: January 27, 2023

SUBJECT: Request for ADA Responsibility Determination
Project: Irwin, MO - ADA
County: Barton
Routes: Route C

Per the guidance provided in the EPG, section 236.4.4, included with this memo please find documentation pertaining to the above-mentioned county, route, and project. The district right of way staff has conducted a thorough ownership and ADA responsibility determination, including researching roadway plans, deeds, dedicated plats, maintenance/urban/municipal agreements, or other documentation defining the responsibility for the ADA improvements for the locations identified on the attached map.

All the MHTC ownership deeds and plan sheets were researched. Also, two platted subdivisions in the Town of Irwin were included in our research. Deeds were found along Route C through the Town of Irwin, Missouri that revealed ownership in the Missouri Highways and Transportation Commission (MHTC). The urban and maintenance agreement records were researched, and no agreements were located.

Our findings and determinations are listed and explained below.

ROUTE C – From East side of Route I-49 to the Eastern city limits of Irwin, MO

North and South sides of Rt C - From East side of I-49 to Station 33+00) –

Ownership for this section of Route Rt C is vested by deeds in MHTC ownership. The right of way in this area was purchased by MHTC through two projects: SC-1 in 1930, and TQF-71-2(25) in 1978. The width of right of way that MHTC owns through this area varies from 26 feet to 84 feet on each side of centerline. However, most of the right of way through town is 30 feet from centerline on each side. Refer to the accompanying ADA Ownership Map for the right of way widths in specific locations. There were two subdivisions that had narrower amounts of dedicated right of way: 20 feet each side of centerline (Original Town of Irwin in 1884 and Ouarsby's Addition in 1887). However, when MHTC purchased new additional right of way, the property descriptions incorporated all of the land to the centerline. **MHTC holds title to the right of way by deed and would have full ADA compliance responsibility for the sidewalks in this section of Route C.** There does appear to be a section of sidewalk on the north side of Route C between the NE quadrant of Route C and Holly Street (NE 3rd Lane) in an easterly direction toward the Railroad in this section of Route C. Also, there is a sidewalk that runs north and south on the west side of Oak Street (NE 4th Lane) that terminates in the right of way of Route C.

The district right of way staff is requesting concurrence to the recommended actions for the subject project for ADA improvements based on the research.

District ROW Manager

Date: 1. 27. 2023

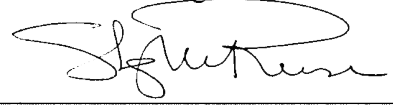

Stacy Reese, Assistant District Engineer

Date: January 27, 2023

Recommendation by District Engineer: (drafters note: provide details of the district engineers determination and recommendation based on the support documents. Submit fully executed memo and support documents to central office right of way if subject section should be removed from the transition plan).

ADA Ownership Map
Route C
Irwin, MO
Barton County

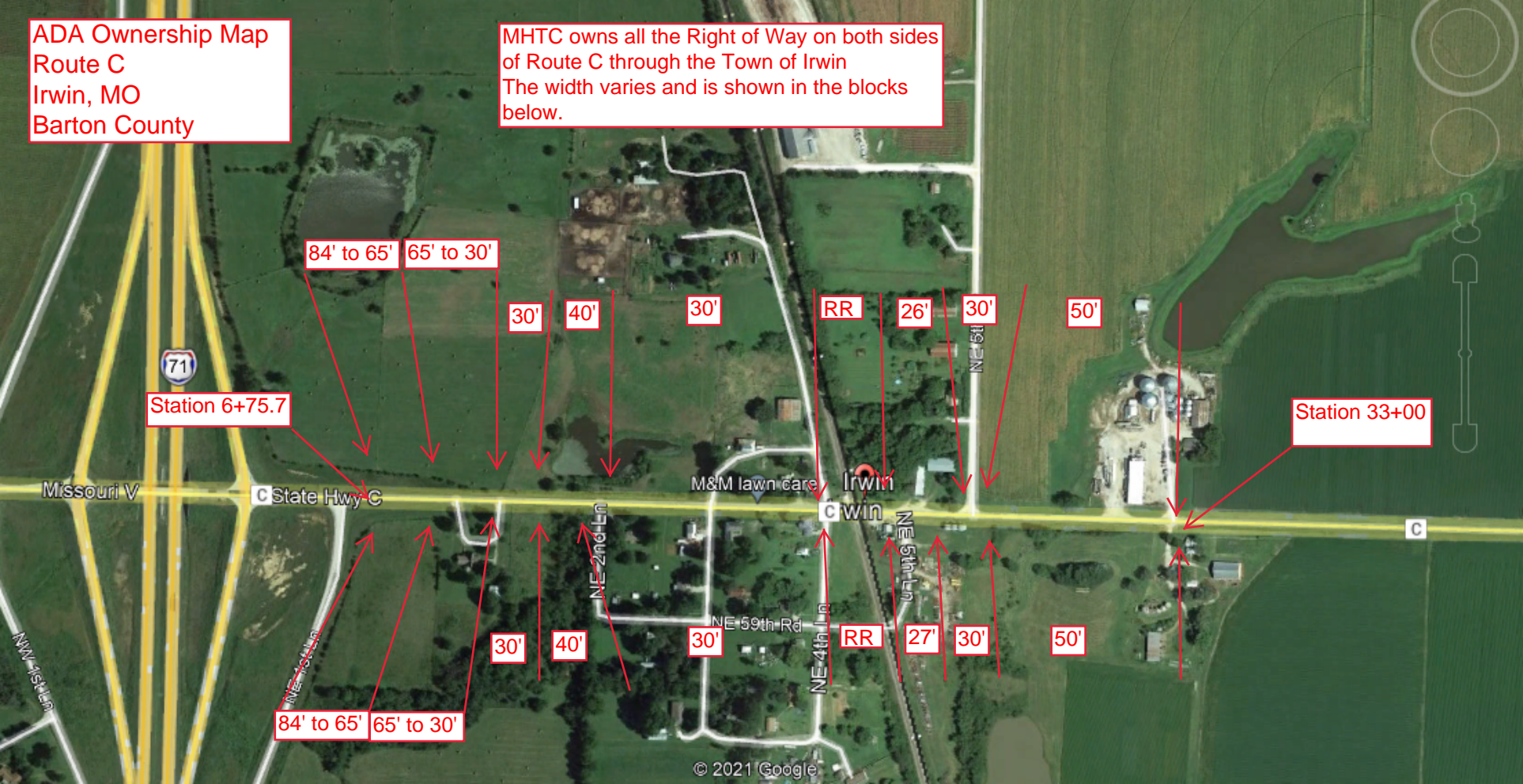
MHTC owns all the Right of Way on both sides of Route C through the Town of Irwin
The width varies and is shown in the blocks below.



MISSOURI STATE HIGHWAY COMMISSION PLAN AND PROFILE OF PROPOSED STATE ROAD

FEDERAL AID PROJECT
BARTON COUNTY

PLAN 1 IN. = 100 FT.
PROFILE HOR. 1 IN. = 100 FT. VERT. 1 IN. = 10 FT.
CROSS SECTIONS 1 IN. = 5 FT.

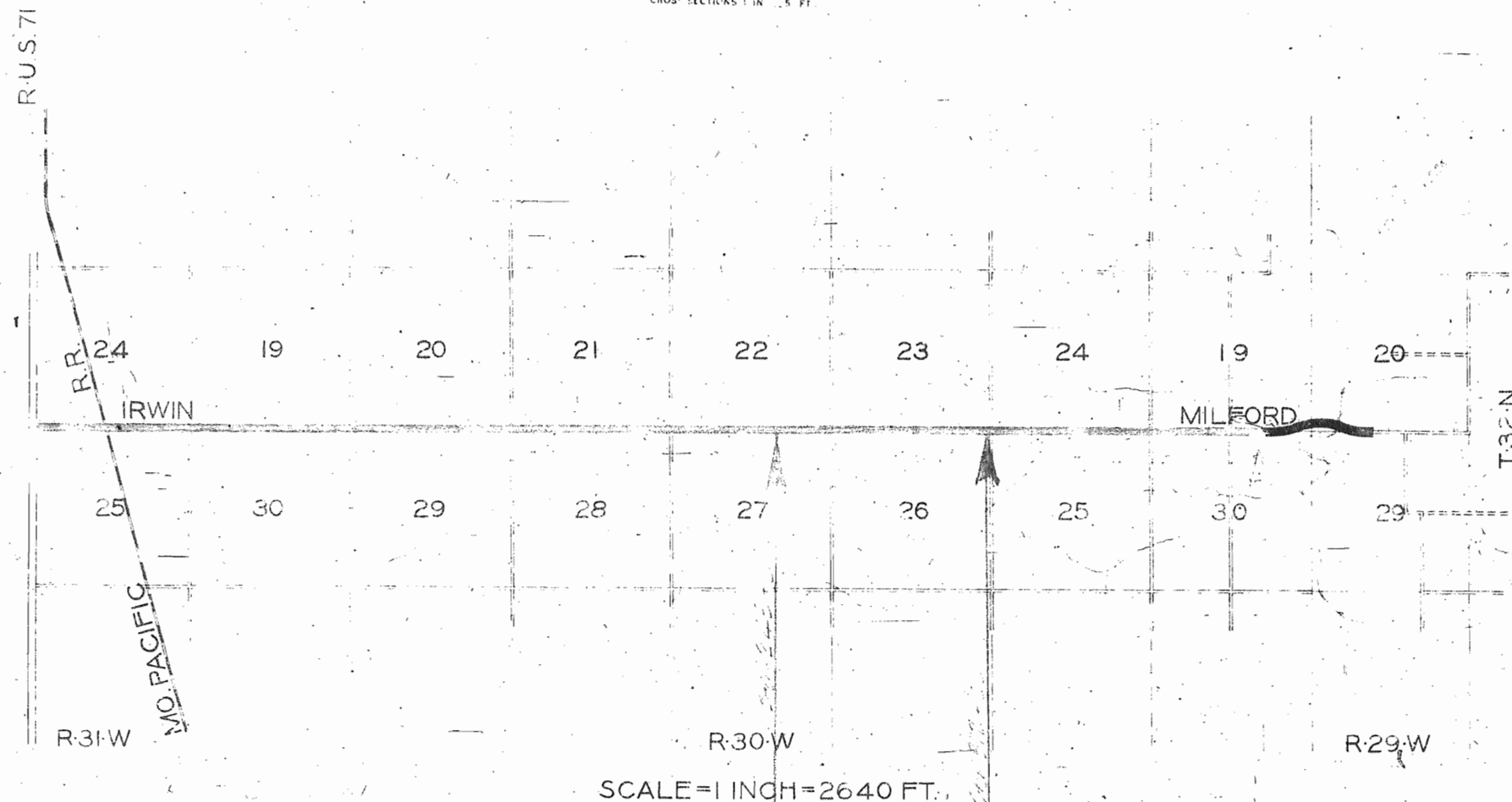

CONVENTIONAL SIGNS

| | |
|--------------------------|-----------------------------|
| STATE AND NATIONAL LINE | LEVEE |
| COUNTY LINE | CULVERTS |
| CITY, VILLAGE OR BOROUGH | DROP INLET |
| TOWNSHIP LINE | TROLLEY POLE |
| SECTION LINE | POWER POLE |
| GRANT LINE | TELEPHONE OR TELEGRAPH POLE |
| FENCE LINE | MARSH |
| GUARD RAIL | HEDGE |
| UNFENCED PROPERTY | |
| RIGHT OF WAY LINE | GROUND ELEVATION |
| TRAVELED WAY | |
| RAILROAD | GRADE ELEVATION |
| RETAINING WALL | SURFACE LINE |
| BASE OR SURVEY LINE | GRADE LINE |

SUBMITTED
CHIEF ENGINEER MO. STATE HIGHWAY COMMISSION
RECOMMENDED FOR APPROVAL
DISTRICT ENGINEER - DISTRICT NO. 5
RECOMMENDED FOR APPROVAL
CHIEF ENGINEER BUREAU PUBLIC ROADS
APPROVED

ESTIMATE SHEET

Length *7614* Miles

7 BARTON SC

Name of road IRWIN-MILFORD

[illegible]

Leland Lipscomb

| | | | | | | | | | | | | | | | | | | | | | | | | | | | | | | | | | | | | | | | | | | | | | | | | | | | | | | | | | | | | | | | | | | | | | | | | | | | | | | | | | | | | | | | | | | | | | | | | | | | |
|---|---|---|---|---|---|---|---|---|----|----|----|----|----|----|----|----|----|----|----|----|----|----|----|----|----|----|----|----|----|----|----|----|----|----|----|----|----|----|----|----|----|----|----|----|----|----|----|----|----|----|----|----|----|----|----|----|----|----|----|----|----|----|----|----|----|----|----|----|----|----|----|----|----|----|----|----|----|----|----|----|----|----|----|----|----|----|----|----|----|----|----|----|----|----|----|----|----|----|-----|
| 1 | 2 | 3 | 4 | 5 | 6 | 7 | 8 | 9 | 10 | 11 | 12 | 13 | 14 | 15 | 16 | 17 | 18 | 19 | 20 | 21 | 22 | 23 | 24 | 25 | 26 | 27 | 28 | 29 | 30 | 31 | 32 | 33 | 34 | 35 | 36 | 37 | 38 | 39 | 40 | 41 | 42 | 43 | 44 | 45 | 46 | 47 | 48 | 49 | 50 | 51 | 52 | 53 | 54 | 55 | 56 | 57 | 58 | 59 | 60 | 61 | 62 | 63 | 64 | 65 | 66 | 67 | 68 | 69 | 70 | 71 | 72 | 73 | 74 | 75 | 76 | 77 | 78 | 79 | 80 | 81 | 82 | 83 | 84 | 85 | 86 | 87 | 88 | 89 | 90 | 91 | 92 | 93 | 94 | 95 | 96 | 97 | 98 | 99 | 100 |
|---|---|---|---|---|---|---|---|---|----|----|----|----|----|----|----|----|----|----|----|----|----|----|----|----|----|----|----|----|----|----|----|----|----|----|----|----|----|----|----|----|----|----|----|----|----|----|----|----|----|----|----|----|----|----|----|----|----|----|----|----|----|----|----|----|----|----|----|----|----|----|----|----|----|----|----|----|----|----|----|----|----|----|----|----|----|----|----|----|----|----|----|----|----|----|----|----|----|----|-----|

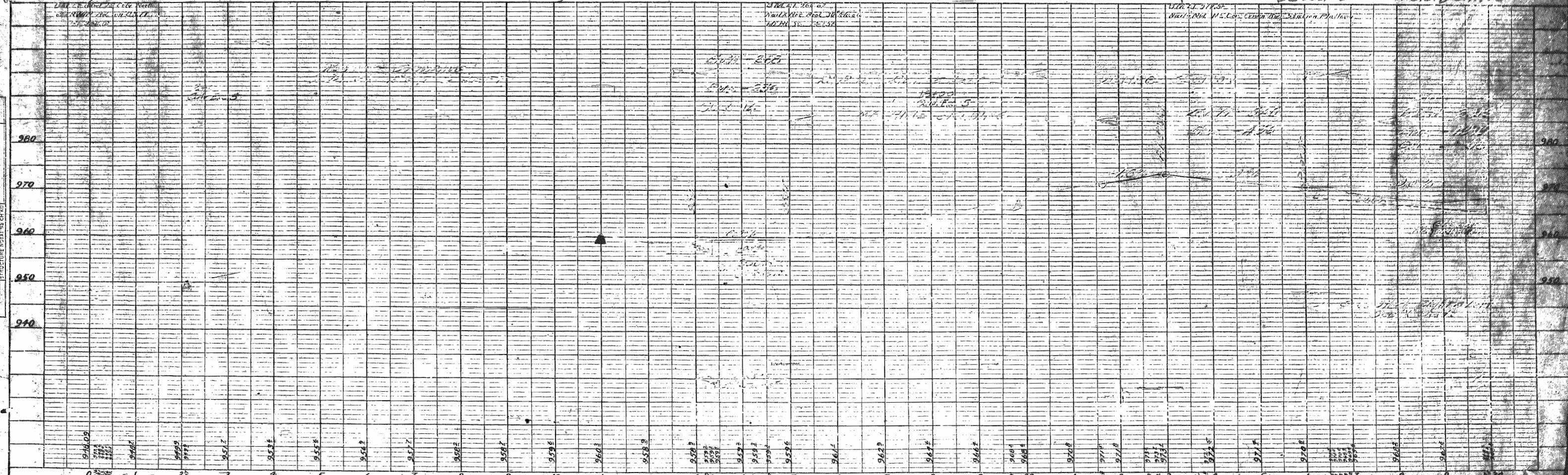
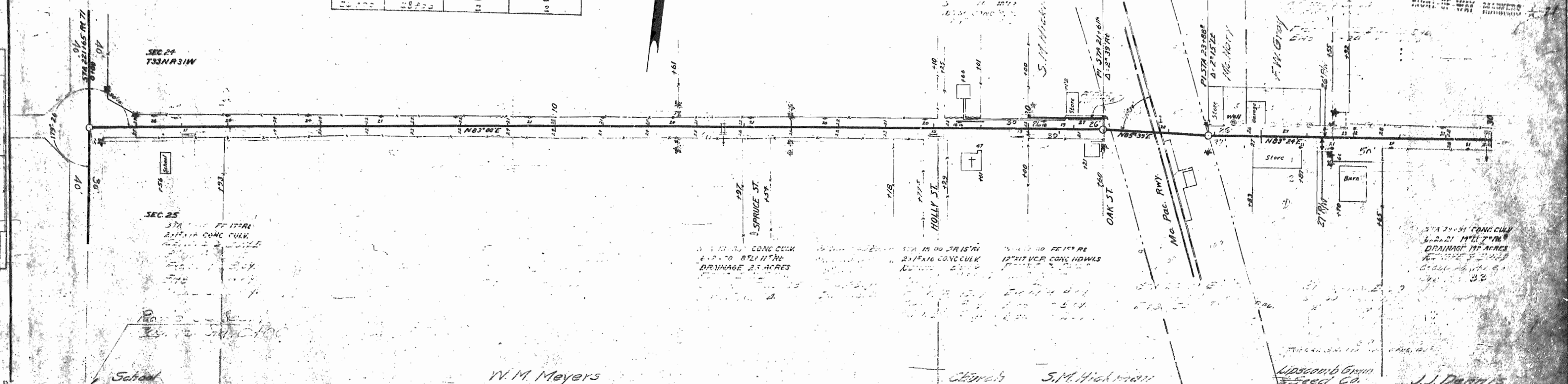
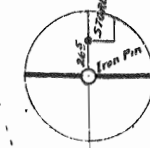
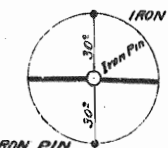
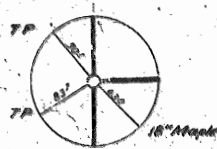

| | | | |
|-----------|--------------------|---------------------------|-----------------|
| PLAN | SURVEYED | BY | DATE |
| NOTE BOOK | PLOTTED | <i>Marshall</i> | <i>March 22</i> |
| | ALIGNMENT CHECKED | <i>Marshall & Day</i> | |
| | PT. OF VAN CHECKED | | |

| | | | |
|-----|------|----|------|
| NO. | DATE | BY | DATE |
| NO. | | | |
| NO. | | | |
| NO. | | | |
| NO. | | | |
| NO. | | | |
| NO. | | | |
| NO. | | | |
| NO. | | | |
| NO. | | | |
| NO. | | | |
| NO. | | | |
| NO. | | | |
| NO. | | | |
| NO. | | | |
| NO. | | | |
| NO. | | | |
| NO. | | | |
| NO. | | | |
| NO. | | | |
| NO. | | | |
| NO. | | | |
| NO. | | | |
| NO. | | | |
| NO. | | | |
| NO. | | | |
| NO. | | | |
| NO. | | | |
| NO. | | | |
| NO. | | | |
| NO. | | | |
| NO. | | | |
| NO. | | | |
| NO. | | | |
| NO. | | | |
| NO. | | | |
| NO. | | | |
| NO. | | | |
| NO. | | | |
| NO. | | | |
| NO. | | | |
| NO. | | | |
| NO. | | | |
| NO. | | | |
| NO. | | | |
| NO. | | | |
| NO. | | | |
| NO. | | | |
| NO. | | | |
| NO. | | | |
| NO. | | | |
| NO. | | | |
| NO. | | | |
| NO. | | | |
| NO. | | | |
| NO. | | | |
| NO. | | | |
| NO. | | | |
| NO. | | | |
| NO. | | | |
| NO. | | | |
| NO. | | | |
| NO. | | | |
| NO. | | | |
| NO. | | | |
| NO. | | | |
| NO. | | | |
| NO. | | | |
| NO. | | | |
| NO. | | | |
| NO. | | | |
| NO. | | | |
| NO. | | | |
| NO. | | | |
| NO. | | | |
| NO. | | | |
| NO. | | | |
| NO. | | | |
| NO. | | | |
| NO. | | | |
| NO. | | | |
| NO. | | | |
| NO. | | | |
| NO. | | | |
| NO. | | | |
| NO. | | | |
| NO. | | | |
| NO. | | | |
| NO. | | | |
| NO. | | | |
| NO. | | | |
| NO. | | | |
| NO. | | | |
| NO. | | | |
| NO. | | | |
| NO. | | | |
| NO. | | | |
| NO. | | | |
| NO. | | | |
| NO. | | | |
| NO. | | | |
| NO. | | | |
| NO. | | | |
| NO. | | | |
| NO. | | | |
| NO. | | | |
| NO. | | | |
| NO. | | | |
| NO. | | | |
| NO. | | | |
| NO. | | | |
| NO. | | | |
| NO. | | | |
| NO. | | | |
| NO. | | | |
| NO. | | | |
| NO. | | | |
| NO. | | | |
| NO. | | | |
| NO. | | | |
| NO. | | | |
| NO. | | | |
| NO. | | | |
| NO. | | | |
| NO. | | | |
| NO. | | | |
| NO. | | | |
| NO. | | | |
| NO. | | | |
| NO. | | | |
| NO. | | | |
| NO. | | | |
| NO. | | | |
| NO. | | | |
| NO. | | | |
| NO. | | | |
| NO. | | | |
| NO. | | | |
| NO. | | | |
| NO. | | | |
| NO. | | | |
| NO. | | | |
| NO. | | | |
| NO. | | | |
| NO. | | | |
| NO. | | | |
| NO. | | | |
| NO. | | | |
| NO. | | | |
| NO. | | | |
| NO. | | | |
| NO. | | | |
| NO. | | | |
| NO. | | | |
| NO. | | | |
| NO. | | | |
| NO. | | | |
| NO. | | | |
| NO. | | | |
| NO. | | | |
| NO. | | | |
| NO. | | | |
| NO. | | | |
| NO. | | | |
| NO. | | | |
| NO. | | | |
| NO. | | | |
| NO. | | | |
| NO. | | | |
| NO. | | | |
| NO. | | | |
| NO. | | | |
| NO. | | | |
| NO. | | | |
| NO. | | | |
| NO. | | | |
| NO. | | | |
| NO. | | | |
| NO. | | | |
| NO. | | | |
| NO. | | | |
| NO. | | | |
| NO. | | | |
| NO. | | | |
| NO. | | | |
| NO. | | | |
| NO. | | | |
| NO. | | | |
| NO. | | | |
| NO. | | | |
| NO. | | | |
| NO. | | | |
| NO. | | | |
| NO. | | | |
| NO. | | | |
| NO. | | | |
| NO. | | | |
| NO. | | | |
| NO. | | | |
| NO. | | | |
| NO. | | | |
| NO. | | | |
| NO. | | | |
| NO. | | | |
| NO. | | | |
| NO. | | | |
| NO. | | | |
| NO. | | | |
| NO. | | | |
| NO. | | | |
| NO. | | | |
| NO. | | | |
| NO. | | | |
| NO. | | | |
| NO. | | | |
| NO. | | | |
| NO. | | | |
| NO. | | | |
| NO. | | | |
| NO. | | | |
| NO. | | | |
| NO. | | | |
| NO. | | | |
| NO. | | | |
| NO. | | | |
| NO. | | | |
| NO. | | | |
| NO. | | | |
| NO. | | | |
| NO. | | | |
| NO. | | | |
| NO. | | | |
| NO. | | | |
| NO. | | | |
| NO. | | | |
| NO. | | | |
| NO. | | | |
| NO. | | | |
| NO. | | | |
| NO. | | | |
| NO. | | | |
| NO. | | | |
| NO. | | | |
| NO. | | | |
| NO. | | | |
| NO. | | | |
| NO. | | | |
| NO. | | | |
| NO. | | | |
| NO. | | | |
| NO. | | | |
| NO. | | | |
| NO. | | | |
| NO. | | | |
| NO. | | | |
| NO. | | | |
| NO. | | | |
| NO. | | | |
| NO. | | | |
| NO. | | | |
| NO. | | | |
| NO. | | | |
| NO. | | | |
| NO. | | | |
| NO. | | | |
| NO. | | | |
| NO. | | | |
| NO. | | | |
| NO. | | | |
| NO. | | | |
| NO. | | | |
| NO. | | | |
| NO. | | | |
| NO. | | | |
| NO. | </ | | |

DIVISION COUNTY TOWNSHIP
T BARTON S-C
SHEET NO. 1

John M. Catebean

| CIRCULAR CURVES | | | |
|-----------------|-------|-------|------|
| STATION | START | END | UNIT |
| 64+00 | 64+00 | 64+00 | 16 |
| 64+00 | 64+00 | 64+00 | 16 |
| 64+00 | 64+00 | 64+00 | 16 |
| 64+00 | 64+00 | 64+00 | 16 |
| 64+00 | 64+00 | 64+00 | 16 |
| 64+00 | 64+00 | 64+00 | 16 |
| 64+00 | 64+00 | 64+00 | 16 |
| 64+00 | 64+00 | 64+00 | 16 |
| 64+00 | 64+00 | 64+00 | 16 |
| 64+00 | 64+00 | 64+00 | 16 |

RIGHT-OF-WAY MARKERS

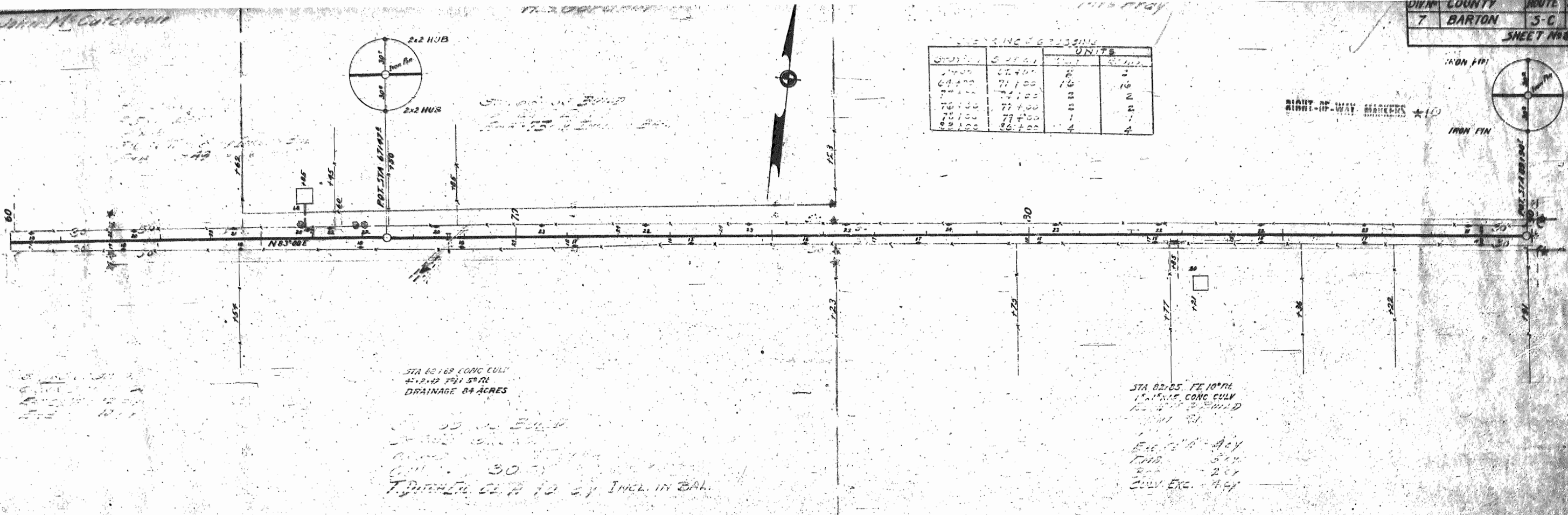

Dennis Coleman Trust Co.

Edmond Smith

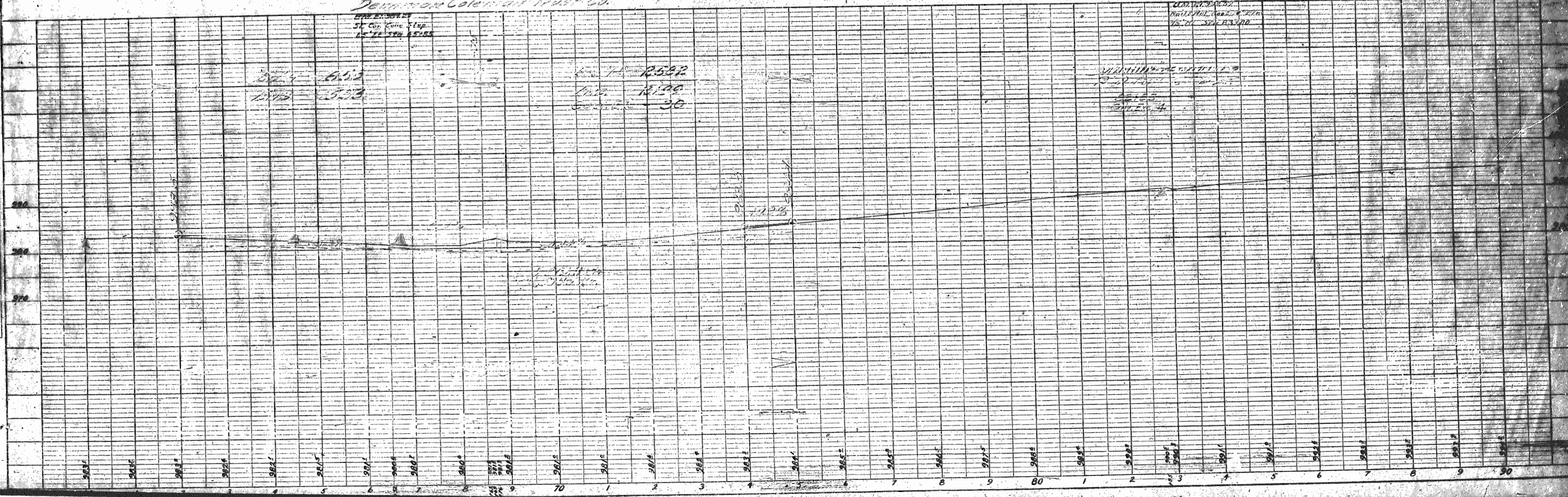

PLAN
DATE
BY
CHECKED
DATE

PROFILE
DATE
BY
CHECKED
DATE

Miss P. Roy

RODGE FULL STATION 102 TO 120+00
5.97.510 RT.

Durand Trust Co.

| DWY | COUNTY | ROUTE | SECTION |
|------------|--------|-------|---------|
| 7 | BARTON | S.C. | 1 |
| SHEET N° 5 | | | |

| Station | Station | Feet | Feet |
|---------|---------|------|------|
| 100+00 | 101+00 | 2 | 2 |
| 101+00 | 102+00 | 1 | 1 |
| 102+00 | 103+00 | 2 | 2 |

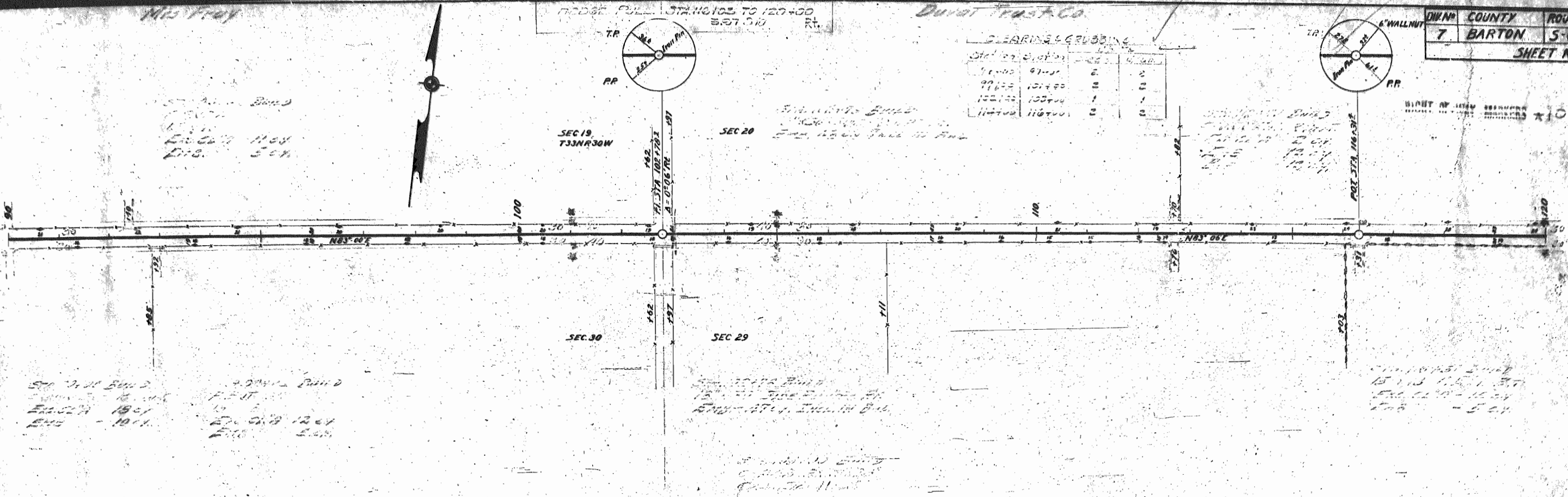

A.S. Gardner

John Bell

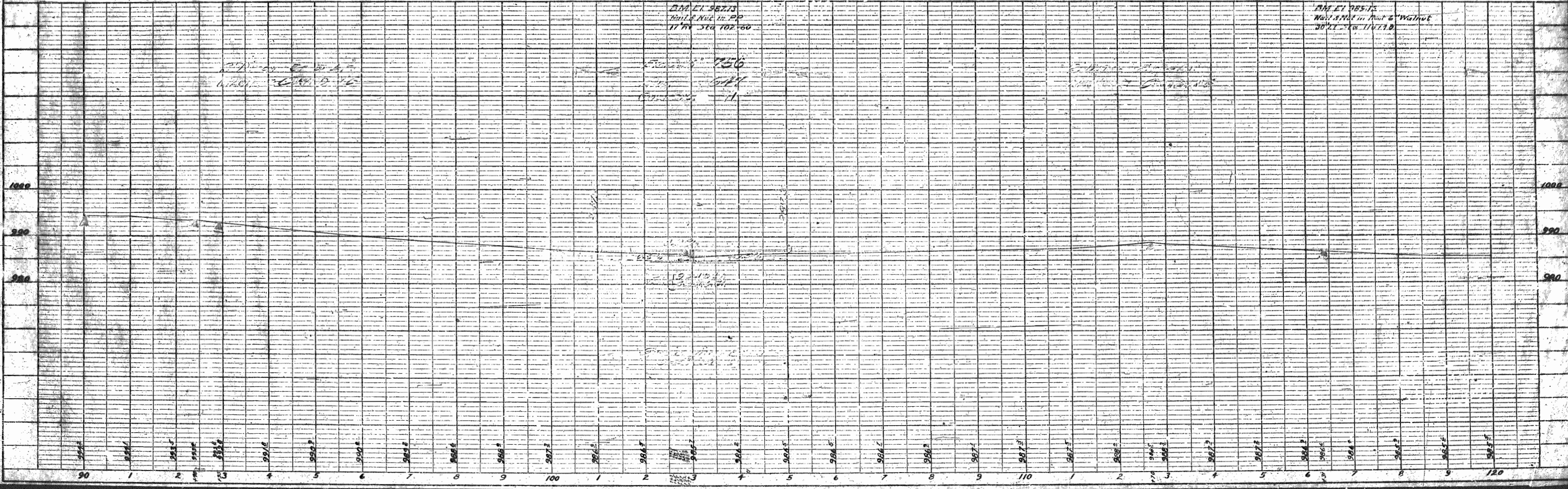

| | | | |
|------------|--------|-------|---------|
| DW N° | COUNTY | ROUTE | SECTION |
| 7. | BARTON | 5-C | 1 |
| SHEET N° 7 | | | |

| Year | Jan | Feb |
|---------|--------|-----|
| 1970-71 | 180+00 | 1 |
| 1971-72 | 182+00 | 1 |
| 1972-73 | 187+00 | 11 |
| 1973-74 | 188+00 | 2 |
| 1974-75 | 189+00 | 6 |

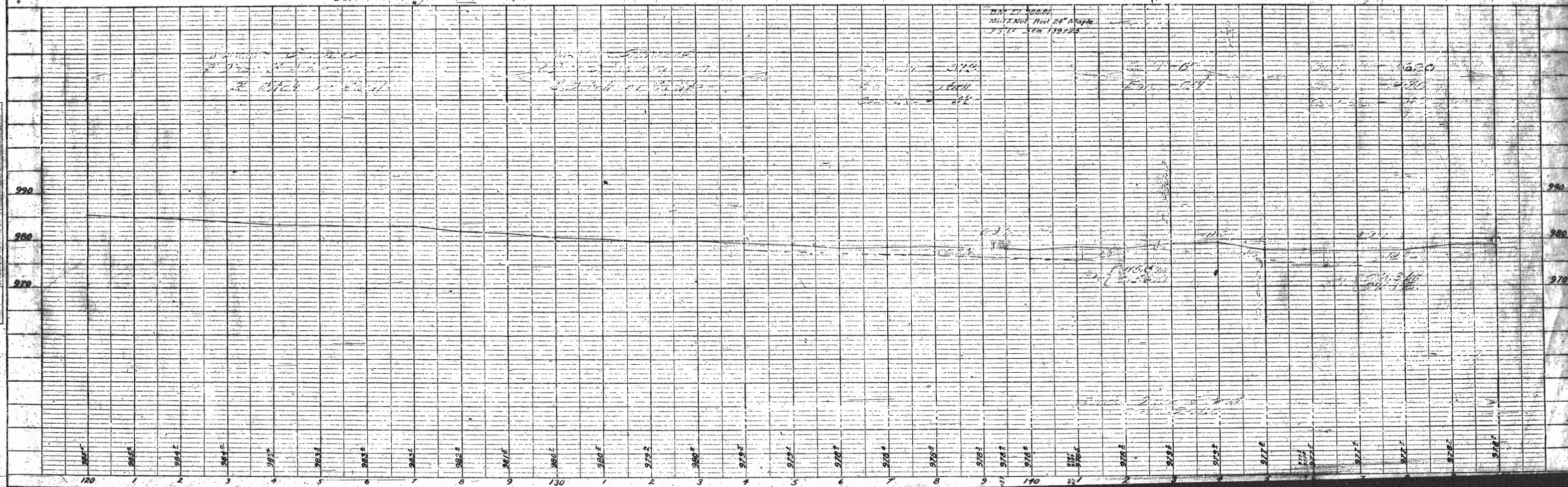
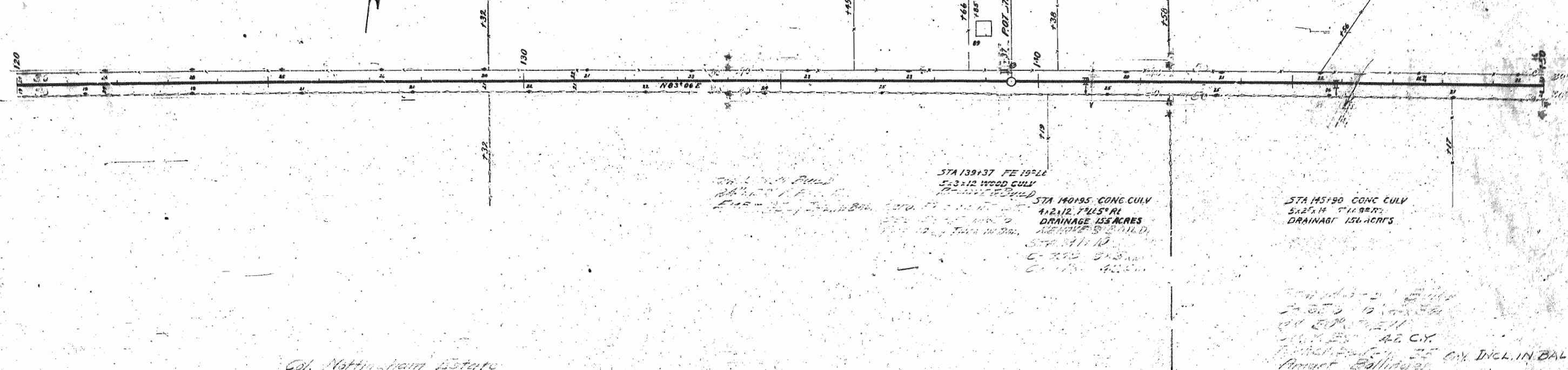
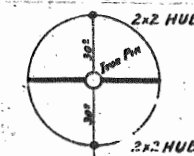

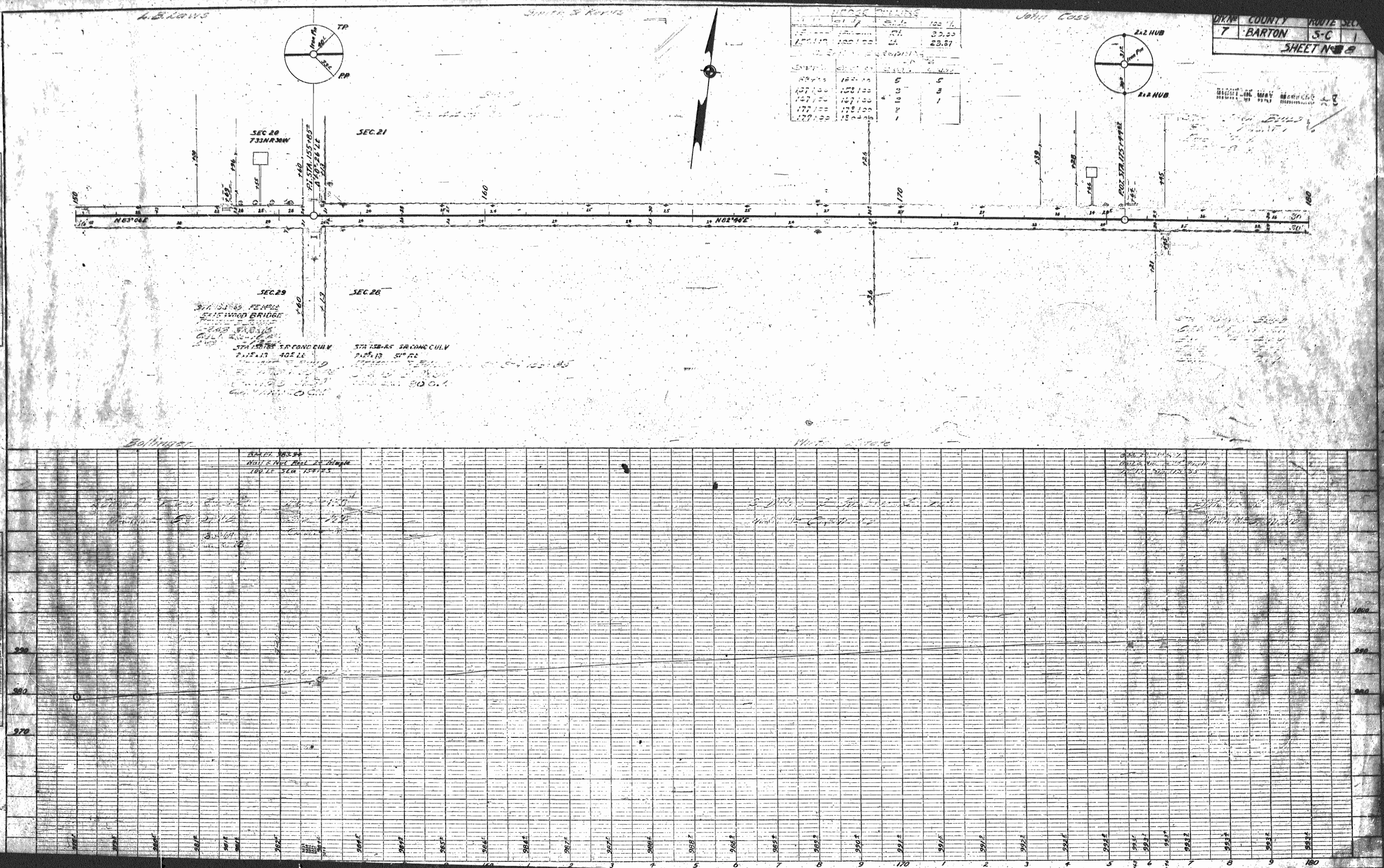

CLEARING & GRUBBING

| Station | Clearing | Grubbing |
|---------|----------|----------|
| 182+00 | 1307+00 | 1 |
| 184+00 | 1308+00 | 2 |
| 187+00 | 1309+00 | 3 |
| 206+00 | 1309+00 | 4 |

| | | |
|---------|---------|---------|
| 1304+00 | 1305+00 | 1306+00 |
| 1307+00 | 1308+00 | 1309+00 |

RIGHT OF WAY EXISTING
RIGHT OF WAY PROPOSED

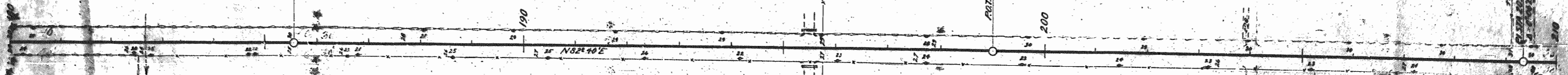
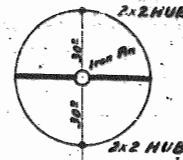
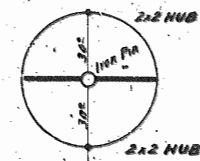
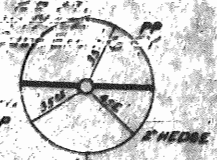

STATION 185+55.0
POT STA 185+55.0
OCY

STATION 196+02.88
POT STA 196+02.88
OCY

STATION 206+00
POT STA 206+00
OCY

STATION 209+00
POT STA 209+00
OCY

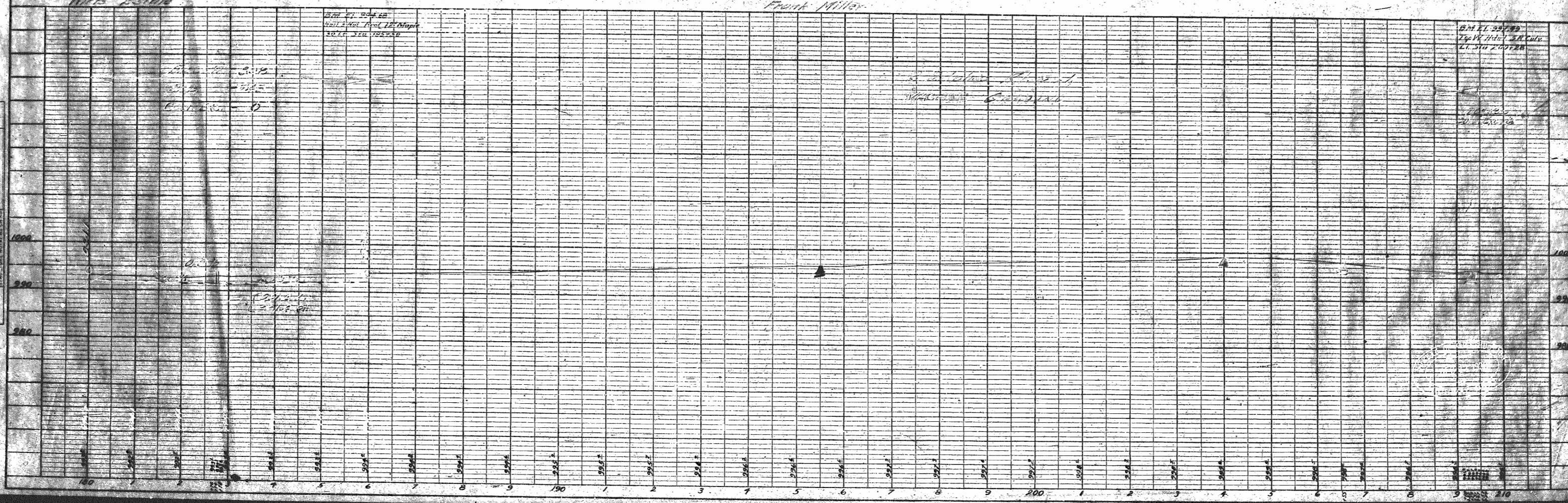

STATION 185+55.0
POT STA 185+55.0
OCY

STATION 209+00
POT STA 209+00
OCY

PLAN
NOTES
1. ALL DIMENSIONS IN FEET
2. ALL DIMENSIONS TO CENTERLINE UNLESS OTHERWISE NOTED
3. ALL DIMENSIONS TO RIGHT OF WAY UNLESS OTHERWISE NOTED
4. ALL DIMENSIONS TO LEFT OF WAY UNLESS OTHERWISE NOTED
5. ALL DIMENSIONS TO RIGHT OF WAY UNLESS OTHERWISE NOTED
6. ALL DIMENSIONS TO LEFT OF WAY UNLESS OTHERWISE NOTED
7. ALL DIMENSIONS TO RIGHT OF WAY UNLESS OTHERWISE NOTED
8. ALL DIMENSIONS TO LEFT OF WAY UNLESS OTHERWISE NOTED
9. ALL DIMENSIONS TO RIGHT OF WAY UNLESS OTHERWISE NOTED
10. ALL DIMENSIONS TO LEFT OF WAY UNLESS OTHERWISE NOTED

PROFILE
NOTES
1. ALL DIMENSIONS IN FEET
2. ALL DIMENSIONS TO CENTERLINE UNLESS OTHERWISE NOTED
3. ALL DIMENSIONS TO RIGHT OF WAY UNLESS OTHERWISE NOTED
4. ALL DIMENSIONS TO LEFT OF WAY UNLESS OTHERWISE NOTED
5. ALL DIMENSIONS TO RIGHT OF WAY UNLESS OTHERWISE NOTED
6. ALL DIMENSIONS TO LEFT OF WAY UNLESS OTHERWISE NOTED
7. ALL DIMENSIONS TO RIGHT OF WAY UNLESS OTHERWISE NOTED
8. ALL DIMENSIONS TO LEFT OF WAY UNLESS OTHERWISE NOTED
9. ALL DIMENSIONS TO RIGHT OF WAY UNLESS OTHERWISE NOTED
10. ALL DIMENSIONS TO LEFT OF WAY UNLESS OTHERWISE NOTED

| | | | |
|-------------------|--------|-------|---------|
| DIV ^{No} | COUNTY | ROUTE | SECTION |
| 7 | BARTON | S-C | 1 |
| SHEET NO. 10 | | | |

Mrs. Robert Roth

010117-010118
 010119-010120
 010121-010122
 010123-010124
 010125-010126
 010127-010128
 010129-010130
 010131-010132
 010133-010134
 010135-010136
 010137-010138
 010139-010140
 010141-010142
 010143-010144
 010145-010146
 010147-010148
 010149-010150
 010151-010152
 010153-010154
 010155-010156
 010157-010158
 010159-010160
 010161-010162
 010163-010164
 010165-010166
 010167-010168
 010169-010170
 010171-010172
 010173-010174
 010175-010176
 010177-010178
 010179-010180
 010181-010182
 010183-010184
 010185-010186
 010187-010188
 010189-010190
 010191-010192
 010193-010194
 010195-010196
 010197-010198
 010199-010200
 010201-010202
 010203-010204
 010205-010206
 010207-010208
 010209-010210
 010211-010212
 010213-010214
 010215-010216
 010217-010218
 010219-010220
 010221-010222
 010223-010224
 010225-010226
 010227-010228
 010229-010230
 010231-010232
 010233-010234
 010235-010236
 010237-010238
 010239-010240
 010241-010242
 010243-010244
 010245-010246
 010247-010248
 010249-010250
 010251-010252
 010253-010254
 010255-010256
 010257-010258
 010259-010260
 010261-010262
 010263-010264
 010265-010266
 010267-010268
 010269-010270
 010271-010272
 010273-010274
 010275-010276
 010277-010278
 010279-010280
 010281-010282
 010283-010284
 010285-010286
 010287-010288
 010289-010290
 010291-010292
 010293-010294
 010295-010296
 010297-010298
 010299-010300
 010301-010302
 010303-010304
 010305-010306
 010307-010308
 010309-010310
 010311-010312
 010313-010314
 010315-010316
 010317-010318
 010319-010320
 010321-010322
 010323-010324
 010325-010326
 010327-010328
 010329-010330
 010331-010332
 010333-010334
 010335-010336
 010337-010338
 010339-010340
 010341-010342
 010343-010344
 010345-010346
 010347-010348
 010349-010350
 010351-010352
 010353-010354
 010355-010356
 010357-010358
 010359-010360
 010361-010362
 010363-010364
 010365-010366
 010367-010368
 010369-010370
 010371-010372
 010373-010374
 010375-010376
 010377-010378
 010379-010380
 010381-010382
 010383-010384
 010385-010386
 010387-010388
 010389-010390
 010391-010392
 010393-010394
 010395-010396
 010397-010398
 010399-010400
 010401-010402
 010403-010404
 010405-010406
 010407-010408
 010409-010410
 010411-010412
 010413-010414
 010415-010416
 010417-010418
 010419-010420
 010421-010422
 010423-010424
 010425-010426
 010427-010428
 010429-010430
 010431-010432
 010433-010434
 010435-010436
 010437-010438
 010439-010440
 010441-010442
 010443-010444
 010445-010446
 010447-010448
 010449-010450
 010451-010452
 010453-010454
 010455-010456
 010457-010458
 010459-010460
 010461-010462
 010463-010464
 010465-010466
 010467-010468
 010469-010470
 010471-010472
 010473-010474
 010475-010476
 010477-010478
 010479-010480
 010481-010482
 010483-010484
 010485-010486
 010487-010488
 010489-010490
 010491-010492
 010493-010494
 010495-010496
 010497-010498
 010499-010500
 010501-010502
 010503-010504
 010505-010506
 010507-010508
 010509-010510
 010511-010512
 010513-010514
 010515-010516
 010517-010518
 010519-010520
 010521-010522
 010523-010524
 010525-010526
 010527-010528
 010529-010530
 010531-010532
 010533-010534
 010535-010536
 010537-010538
 010539-010540
 010541-010542
 010543-010544
 010545-010546
 010547-010548
 010549-010550
 010551-010552
 010553-010554
 010555-010556
 010557-010558
 010559-010560
 010561-010562
 010563-010564
 010565-010566
 010567-010568
 010569-010570
 01057

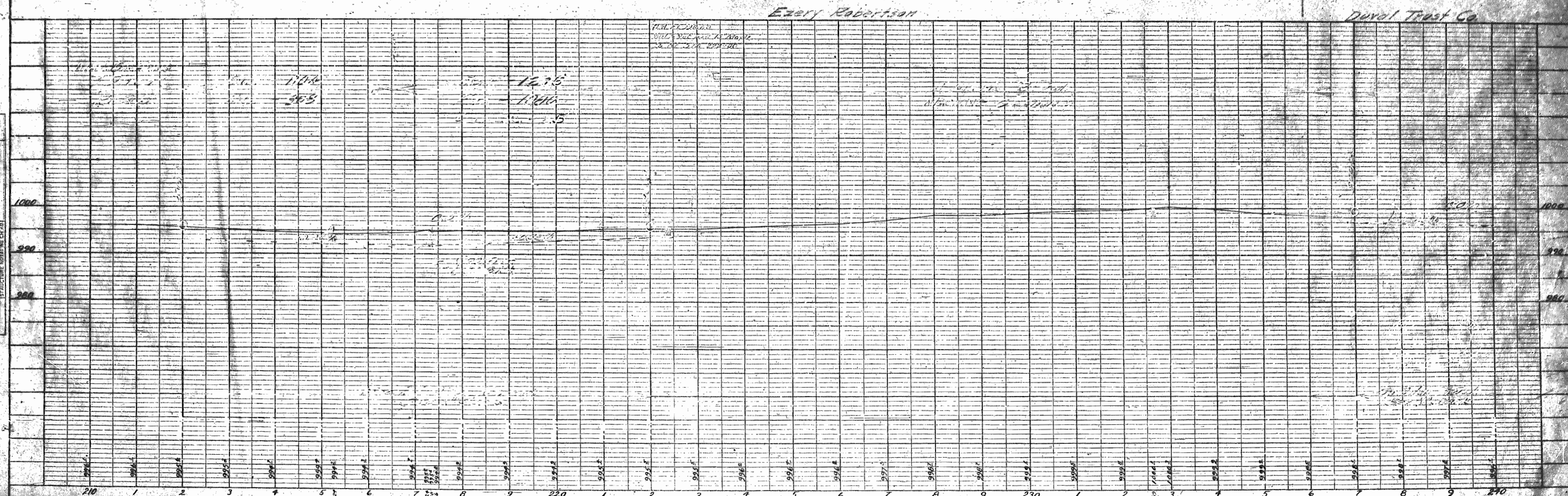
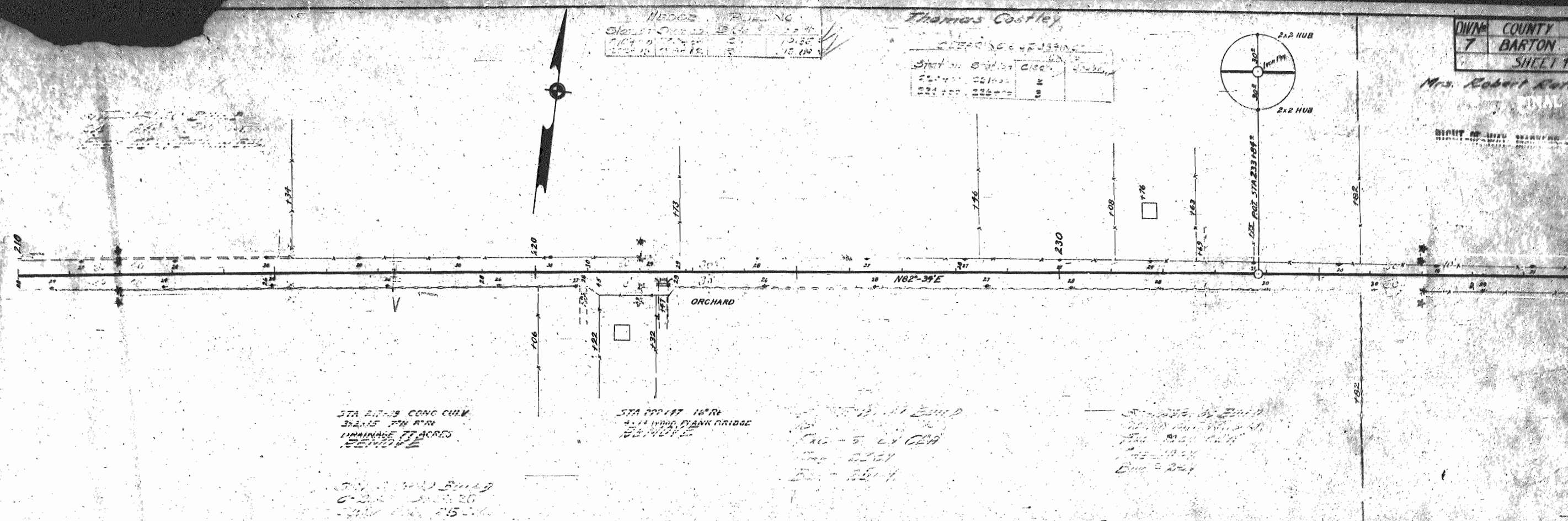
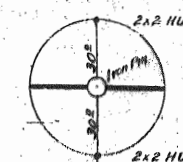

PLAN
NOTES:
1. ALL GRADES TO BE CHECKED BY THE FIELD ENGINEER.
2. ALL GRADES TO BE CHECKED BY THE FIELD ENGINEER.

PROFILE
NOTES:
1. ALL GRADES TO BE CHECKED BY THE FIELD ENGINEER.
2. ALL GRADES TO BE CHECKED BY THE FIELD ENGINEER.

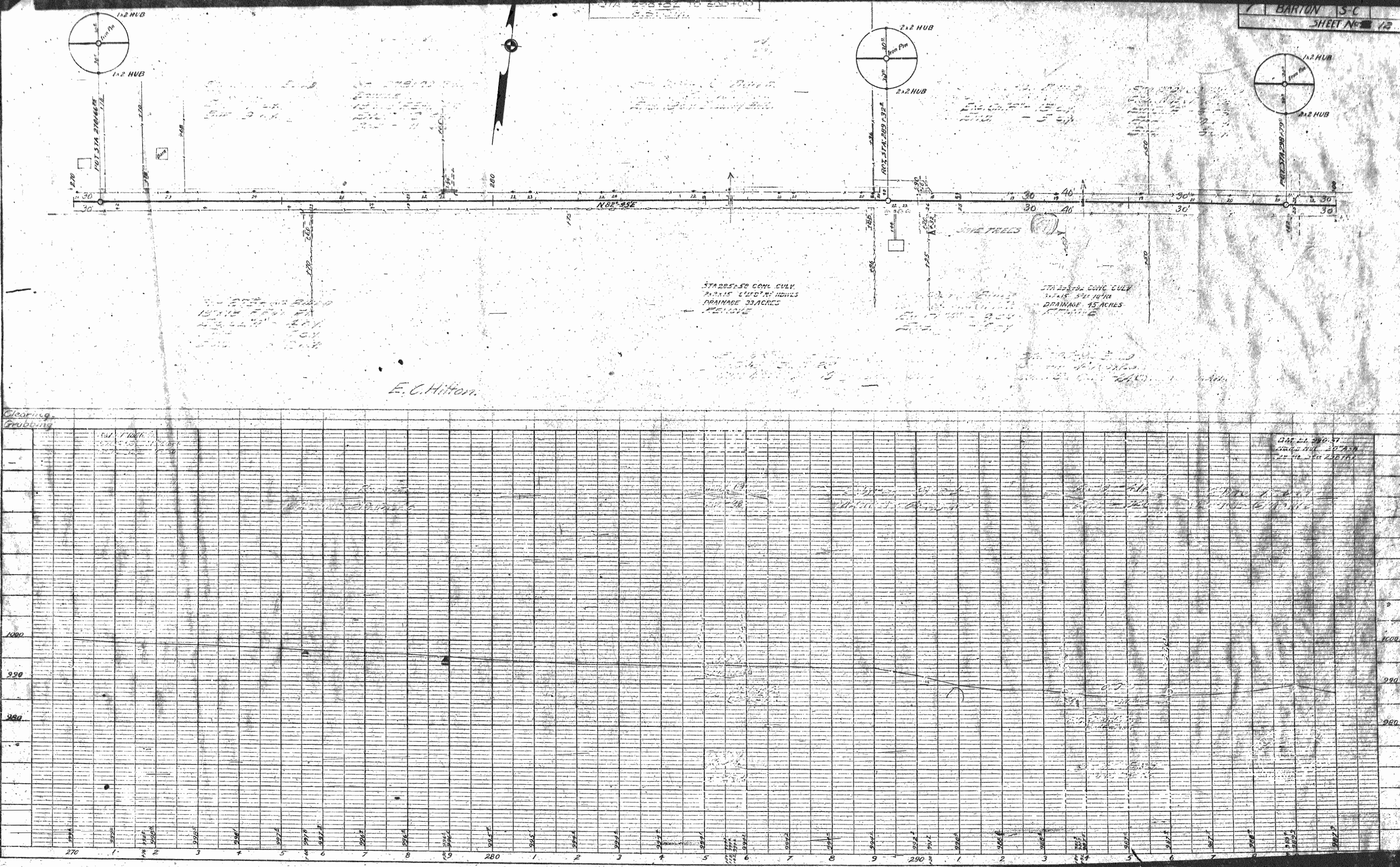

Duval Trust Co.

EDGE PULLING
1/2" HEDGE
10' 0" (10' 0")

J.S. Miller
Duval Trust Co.

DIXIE COUNTY ROUTE 5-C
7 BARTON 5-C
SHEET NO. 13

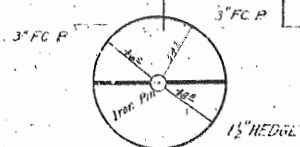

SEC 23
T33N R30W

SEC 24

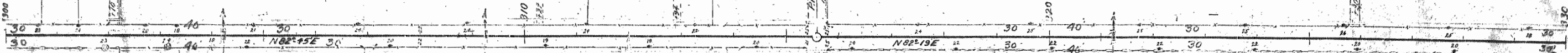

STA 30+00 CONG CULV
2-14 1/2" 15' 35" 35" 35"
DRAINAGE 25 ACRES

STA 30+00 CONG CULV
2-14 1/2" 15' 35" 35" 35"
DRAINAGE 25 ACRES

SEC 26
T33N R30W
2-14 1/2" 15' 35" 35" 35"
DRAINAGE 25 ACRES

SEC 25

STA 30+00 CONG CULV
2-14 1/2" 15' 35" 35" 35"
DRAINAGE 25 ACRES

STA 30+00 CONG CULV
2-14 1/2" 15' 35" 35" 35"
DRAINAGE 25 ACRES

E.C. Hilton

American Life Ins. Co.
Indianapolis Ind.

Duval Trust Co.

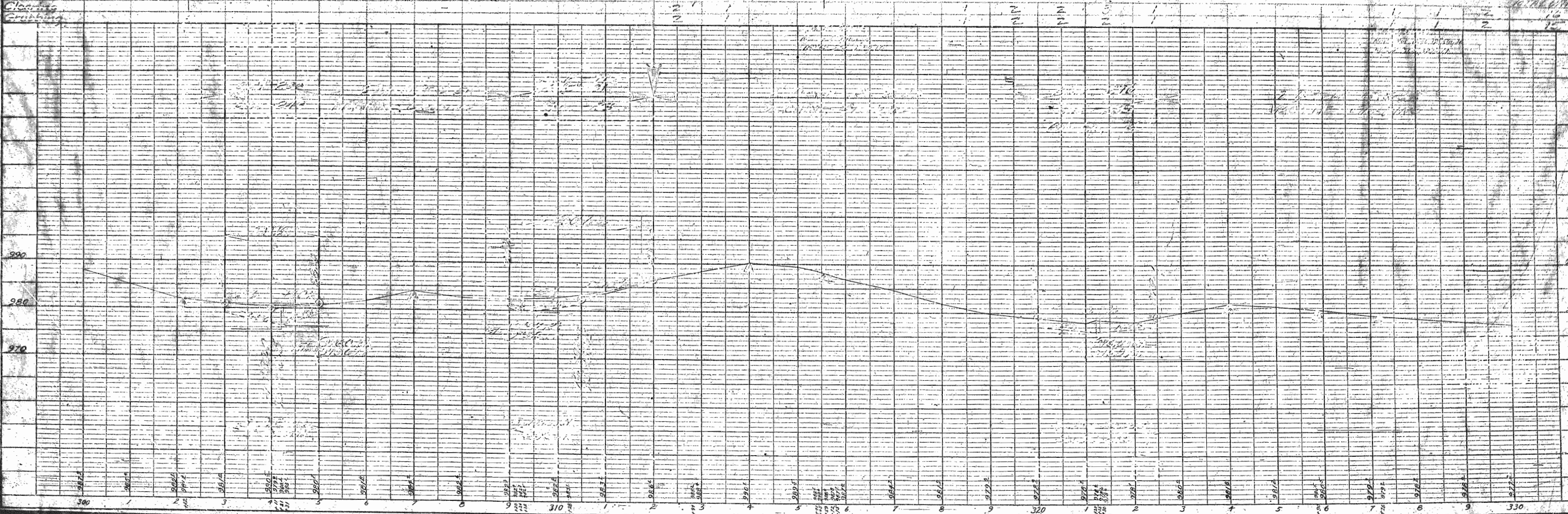

J.M. Hyder

J.B. Miller
J.B. Miller & Co.

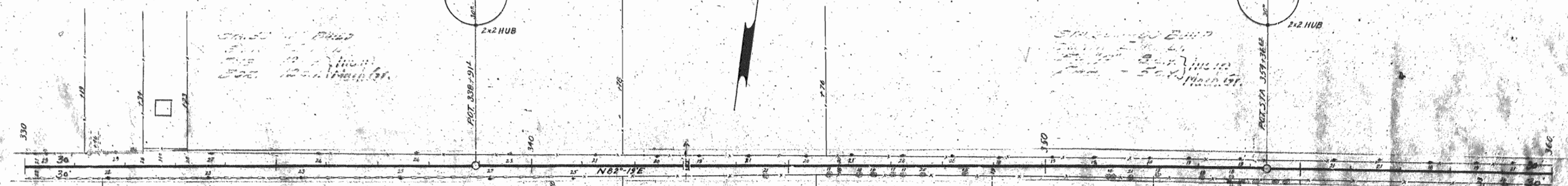
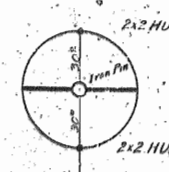
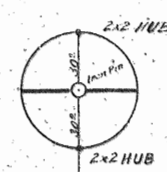

STA 343.00 CONC CULV
10x12x16 84x84 HDWLS
MASONRY ABUTMENTS
DRAINAGE STEACHES

STA 348.00 CONC CULV
10x12x16 84x84 HDWLS
MASONRY ABUTMENTS
DRAINAGE STEACHES

STA 358.00 CONC CULV
10x12x16 84x84 HDWLS
MASONRY ABUTMENTS
DRAINAGE STEACHES

Doval Trust Co.

R.L. Thomas

J.C. Thomas

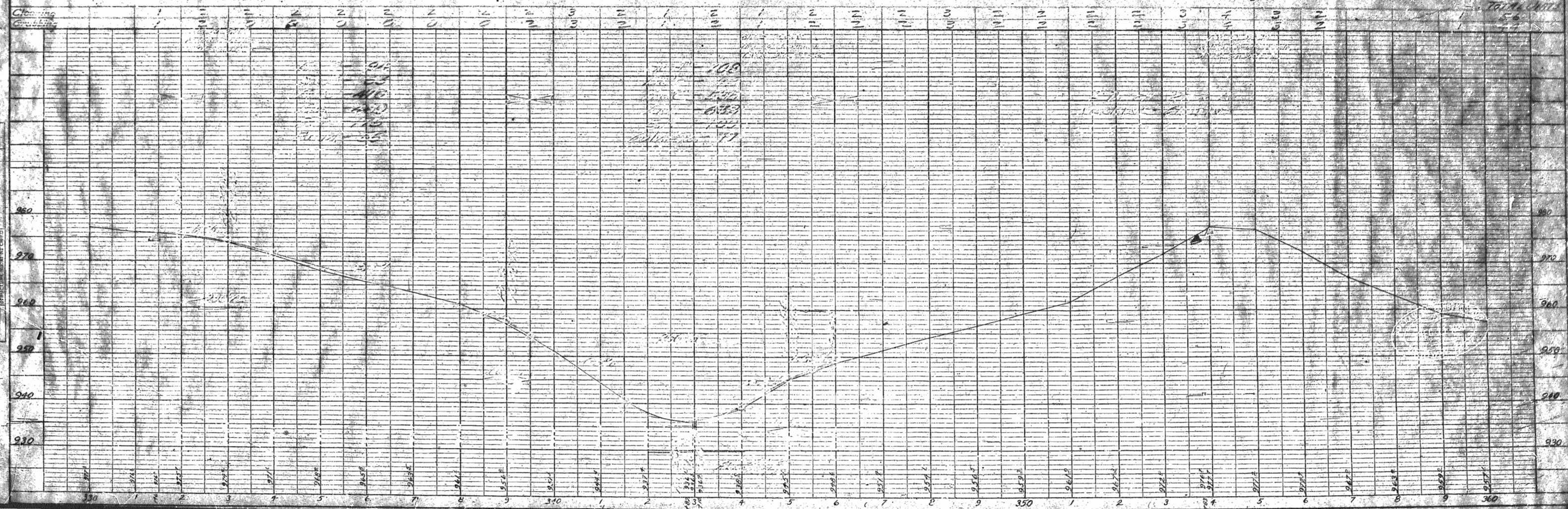

PLAN
NOTES
1. ALL DIMENSIONS IN FEET
2. ALL DIMENSIONS TO CENTERLINE UNLESS OTHERWISE NOTED

PROFILE
NOTES
1. ALL DIMENSIONS IN FEET
2. ALL DIMENSIONS TO CENTERLINE UNLESS OTHERWISE NOTED

Highway Bill
S. 1000

Geo. Chapman

School

| DW No | COUNTY | ROUTE | SECTION |
|-------------|--------|-------|---------|
| 7 | BARTON | 5-C | |
| SHEET No 15 | | | |
| Robert Lee | | | |

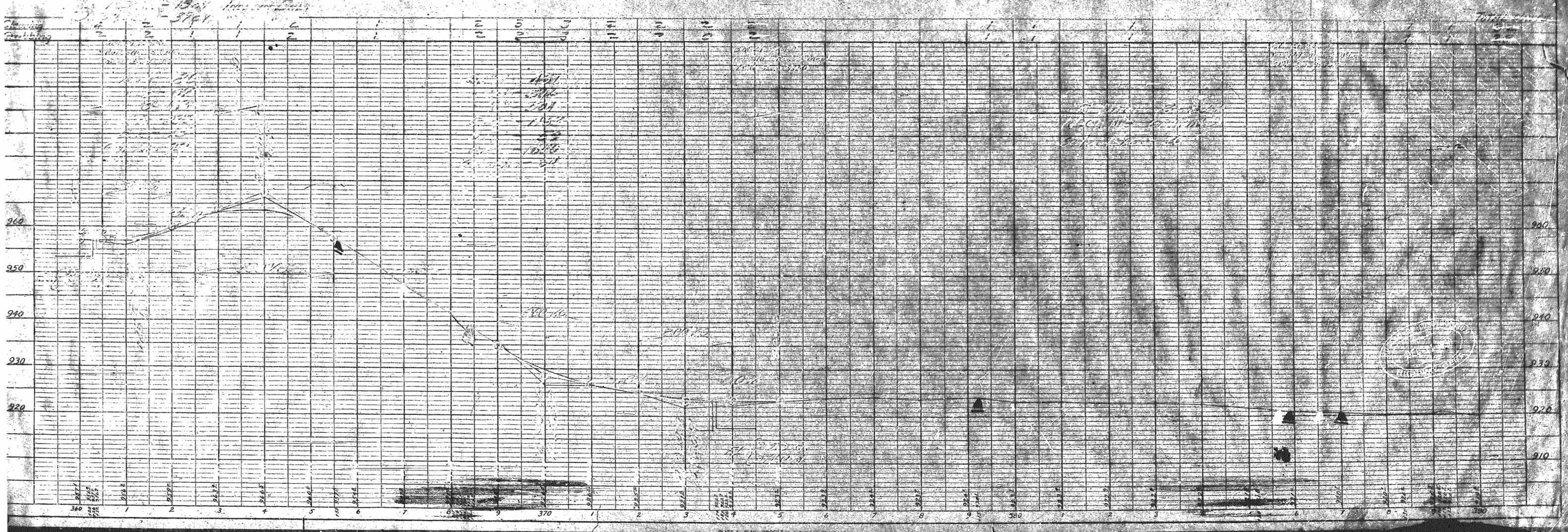
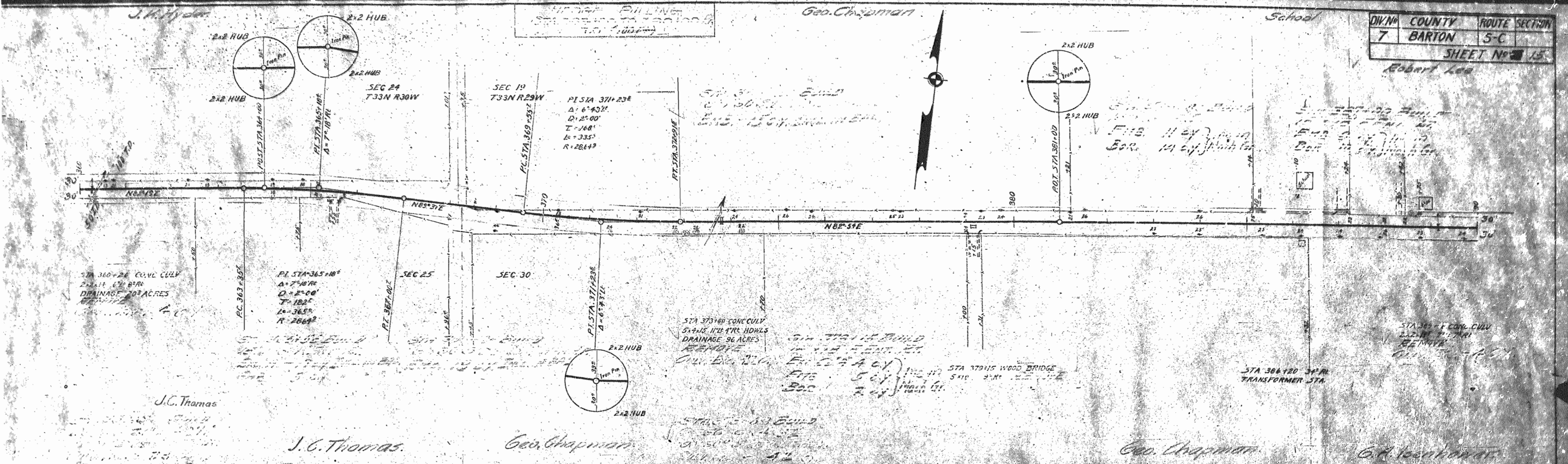

J7S3531 - City of Irwin

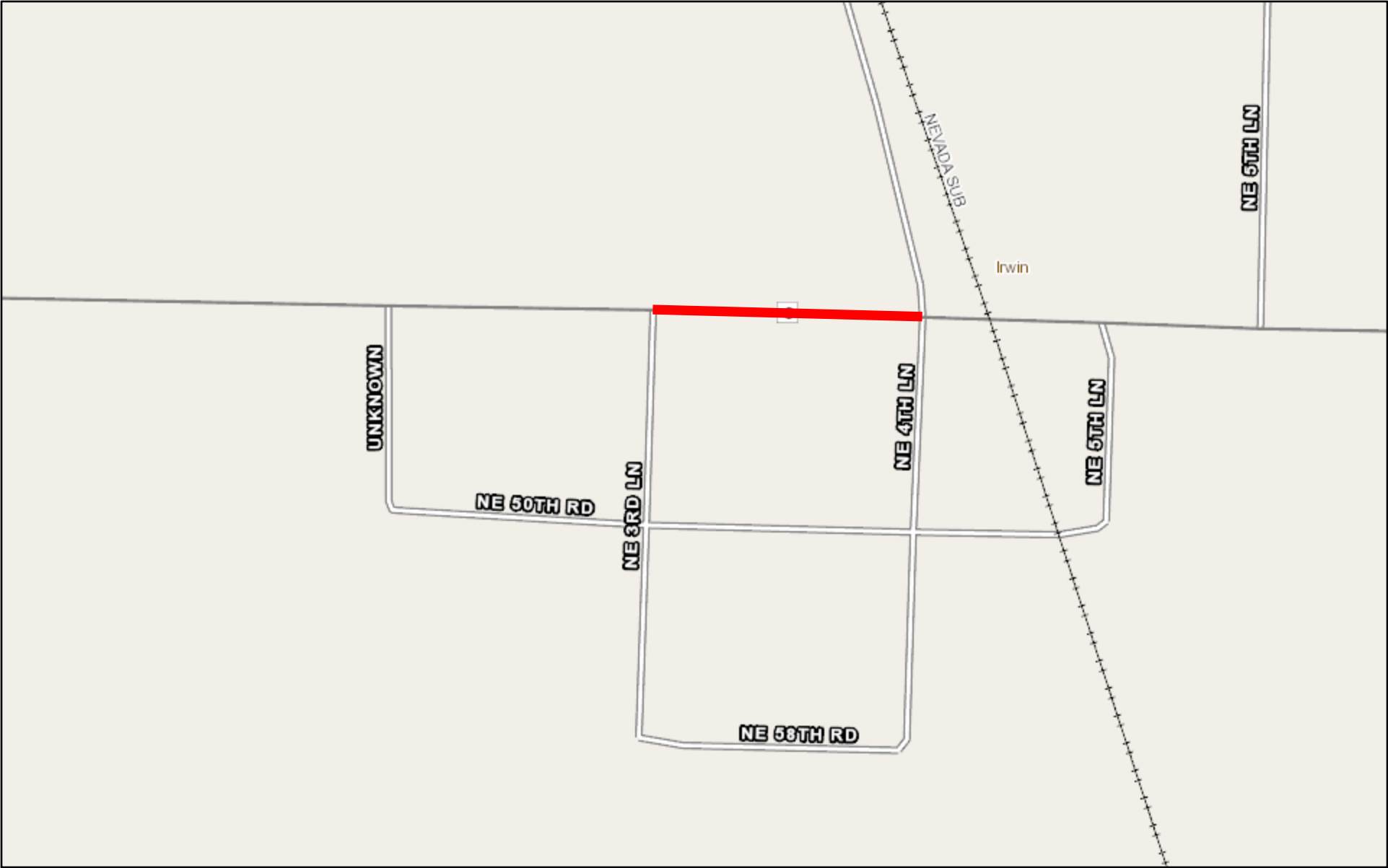

February 5, 2023

———— = PROJECT LIMITS (Route C)

