ROUTE 366 ADA, SIGNAL & PAVEMENT IMPROVEMENTS PLUS BRIDGE REPLACEMENT OVER GRAVOIS CREEK

BOARD #7

PRELIMINARY PLANS - SUBJECT TO CHANGE

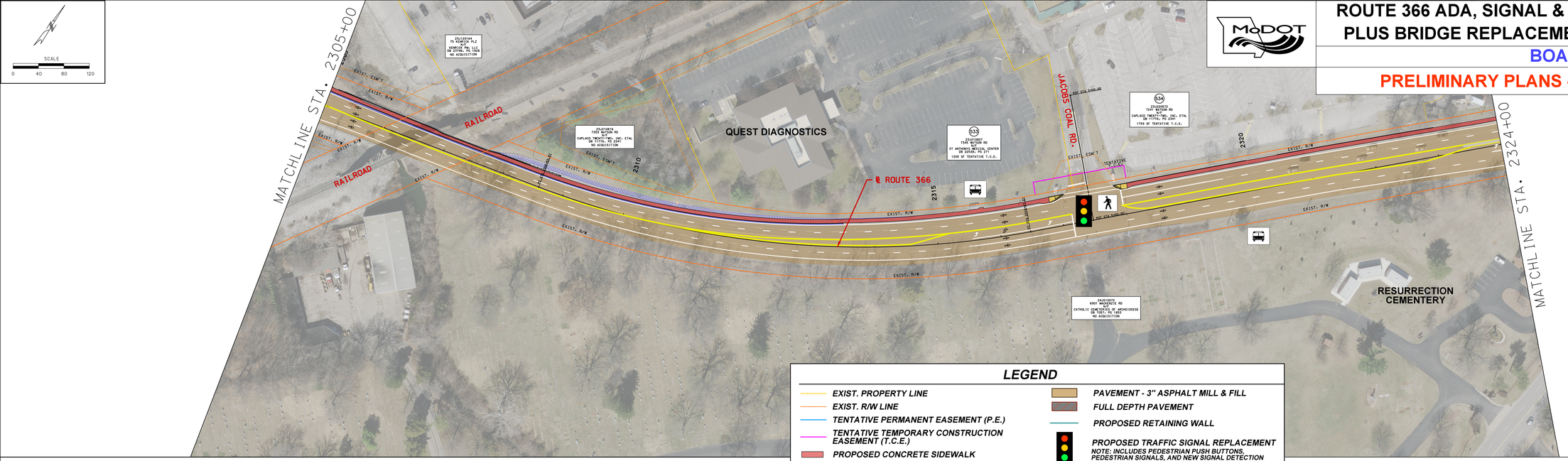

LEGEND
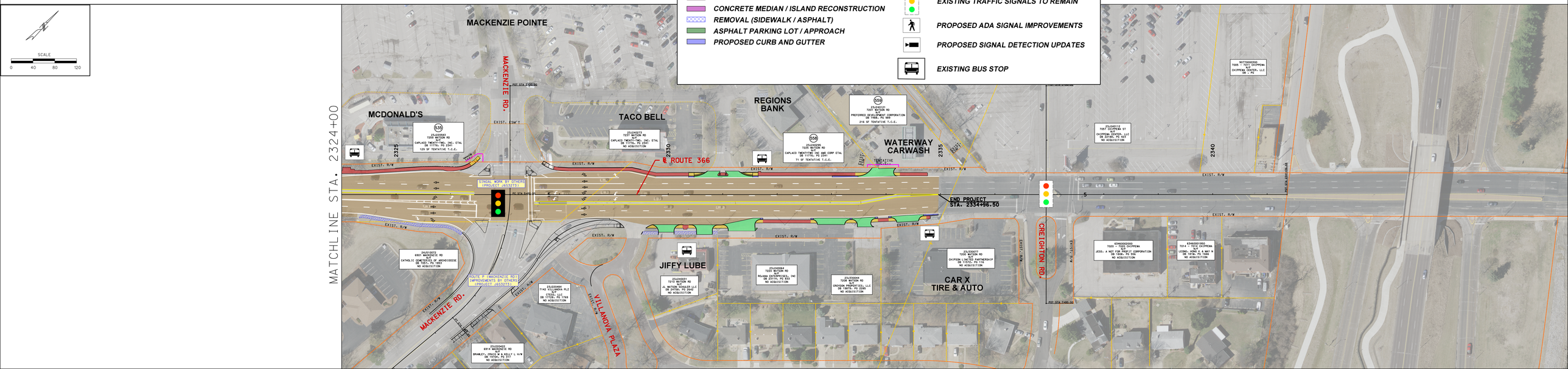
- EXIST. PROPERTY LINE
- EXIST. R/W LINE
- TENTATIVE PERMANENT EASEMENT (P.E.)
- TENTATIVE TEMPORARY CONSTRUCTION EASEMENT (T.C.E.)
- PROPOSED CONCRETE SIDEWALK
- CONCRETE CURB RAMP
- CONCRETE PAVED APPROACH
- CONCRETE MEDIAN / ISLAND RECONSTRUCTION
- REMOVAL (SIDEWALK / ASPHALT)
- ASPHALT PARKING LOT / APPROACH
- PROPOSED CURB AND GUTTER
- PAVEMENT - 3" ASPHALT MILL & FILL
- FULL DEPTH PAVEMENT
- PROPOSED RETAINING WALL
- PROPOSED TRAFFIC SIGNAL REPLACEMENT
  NOTE: INCLUDES PEDESTRIAN PUSH BUTTONS, PEDESTRIAN SIGNALS, AND NEW SIGNAL DETECTION
- EXISTING TRAFFIC SIGNALS TO REMAIN
- PROPOSED ADA SIGNAL IMPROVEMENTS
- PROPOSED SIGNAL DETECTION UPDATES
- EXISTING BUS STOP