

ADDENDUM NO. 1

TO

Sycamore Lane Bridge Replacement BRO – B050 (023)

COUNTY OF JEFFERSON, MISSOURI

June 24th, 2022



This addendum forms a part of the bidding and contract documents and modifies the original bidding documents. Acknowledge receipt of this addendum per the instructions given in the bidding documents. Failure to acknowledge this or any other addenda may subject bidder to disqualification.

Project Specifications:

BRO – B050(023) State Wage Rates:

Remove sheets 180 to 183 of the project specifications, Missouri Annual Wage Order, dated 4/8/2021, and replace with page numbers ADD 1-180 through ADD 1-183, Missouri Annual Wage Order, dated 4/11/2022. The purpose is to update the Missouri Annual Wage Order to the current publication.

BRO – B050(023) Bid Form

Remove sheets 15 and 16 of the project specifications and replace with page numbers ADD 1-15 ADD 1-16. The purpose is to update the Bid form to reflect the addition of the bid alternative. The items listed in the Bid Alternative will replace the Pay Items 203-60.00, 304-05.04, 310-50.02, 401-12.09, 401-30.00, 407-10.05, 502-11.06, 616-10.05, 616-10.25 with the Pay items listed in the bid alternate. The alternate reflects the option of concrete to be used in place of asphalt.

BRO – B050(023) Agreement Form

Remove sheets 25 and 26 of the project specifications and replace with page numbers ADD 1-25 and ADD 1-26. The purpose is to update the Bid form to reflect the addition of the bid alternative. The items listed in the Bid Alternative will replace the Pay Items 203-60.00, 304-05.04, 310-50.02, 401-12.09, 401-30.00, 407-10.05, 502-11.06, 616-10.05, 616-10.25 with the Pay items listed in the bid alternate. The alternate reflects the option of concrete to be used in place of asphalt.

BRO – B050(023) Plans:

Use in place sheets 2 to 9, 11 to 17, and 42 to 46 of the Construction Plans, dated 12/22/2021, and refer to page numbers ADD 1-2 through ADD 1-9, ADD 1-11 through ADD 1-17, and ADD 1-42 through ADD 1-46, dated 6/21/2022. The purpose is to update the construction plans to reflect the option of The bid alternative in the case of concrete being used in place of asphalt.

Missouri

Division of Labor Standards

WAGE AND HOUR SECTION

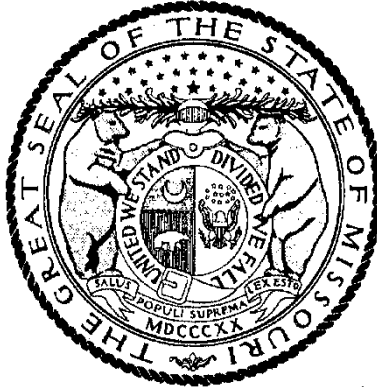

MICHAEL L. PARSON, Governor

Annual Wage Order No. 29

Section 050
JEFFERSON COUNTY

In accordance with Section 290.262 RSMo 2000, within thirty (30) days after a certified copy of this Annual Wage Order has been filed with the Secretary of State as indicated below, any person who may be affected by this Annual Wage Order may object by filing an objection in triplicate with the Labor and Industrial Relations Commission, P.O. Box 599, Jefferson City, MO 65102-0599. Such objections must set forth in writing the specific grounds of objection. Each objection shall certify that a copy has been furnished to the Division of Labor Standards, P.O. Box 449, Jefferson City, MO 65102-0449 pursuant to 8 CSR 20-5.010(1). A certified copy of the Annual Wage Order has been filed with the Secretary of State of Missouri.

Original Signed by _____

Todd Smith, Director
Division of Labor Standards

Filed With Secretary of State: _____ **March 10, 2022**

Last Date Objections May Be Filed: **April 11, 2022**

Prepared by Missouri Department of Labor and Industrial Relations

OCCUPATIONAL TITLE	**Prevailing Hourly Rate
Asbestos Worker	\$64.13
Boilermaker	\$25.15*
Bricklayer	\$60.24
Carpenter	\$55.31
Lather	
Linoleum Layer	
Millwright	
Pile Driver	
Cement Mason	\$54.84
Plasterer	
Communications Technician	\$63.71
Electrician (Inside Wireman)	\$71.44
Electrician Outside Lineman	\$25.15*
Lineman Operator	
Lineman - Tree Trimmer	
Groundman	
Groundman - Tree Trimmer	
Elevator Constructor	\$25.15*
Glazier	\$25.15*
Ironworker	\$65.47
Laborer	\$47.04
General Laborer	
First Semi-Skilled	
Second Semi-Skilled	
Mason	\$47.98
Marble Mason	
Marble Finisher	
Terrazzo Worker	
Terrazzo Finisher	
Tile Setter	
Tile Finisher	
Operating Engineer	\$65.07
Group I	
Group II	
Group III	
Group III-A	
Group IV	
Group V	
Painter	\$36.79
Plumber	\$73.18
Pipe Fitter	
Roofer	\$54.60
Sheet Metal Worker	\$71.37
Sprinkler Fitter	\$78.32
Truck Driver	\$25.15*
Truck Control Service Driver	
Group I	
Group II	
Group III	
Group IV	

*The Division of Labor Standards received fewer than 1,000 reportable hours for this occupational title. The public works contracting minimum wage is established for this occupational title using data provided by Missouri Economic Research and Information Center.

**The Prevailing Hourly Rate includes any applicable fringe benefit amounts for each occupational title as defined in Section 290.210 RSMo.

Heavy Construction Rates for
JEFFERSON County

OCCUPATIONAL TITLE	**Prevailing Hourly Rate
Carpenter	\$61.83
Millwright	
Pile Driver	
Electrician (Outside Lineman)	\$25.15*
Lineman Operator	
Lineman - Tree Trimmer	
Groundman	
Groundman - Tree Trimmer	
Laborer	\$50.76
General Laborer	
Skilled Laborer	
Operating Engineer	\$64.84
Group I	
Group II	
Group III	
Group IV	
Truck Driver	\$25.15*
Truck Control Service Driver	
Group I	
Group II	
Group III	
Group IV	

Use Heavy Construction Rates on Highway and Heavy construction in accordance with the classifications of construction work established in 8 CSR 30-3.040(3).

Use Building Construction Rates on Building construction in accordance with the classifications of construction work established in 8 CSR 30-3.040(2).

If a worker is performing work on a heavy construction project within an occupational title that is not listed on the Heavy Construction Rate Sheet, use the rate for that occupational title as shown on the Building Construction Rate Sheet.

*The Division of Labor Standards received fewer than 1,000 reportable hours for this occupational title. The public works contracting minimum wage is established for this occupational title using data provided by Missouri Economic Research and Information Center.

**The Prevailing Hourly Rate includes any applicable fringe benefit amounts for each occupational title as defined in Section 290.210 RSMo.

OVERTIME and HOLIDAYS

OVERTIME

For all work performed on a Sunday or a holiday, not less than twice (2x) the prevailing hourly rate of wages for work of a similar character in the locality in which the work is performed or the public works contracting minimum wage, whichever is applicable, shall be paid to all workers employed by or on behalf of any public body engaged in the construction of public works, exclusive of maintenance work.

For all overtime work performed, not less than one and one-half (1½) the prevailing hourly rate of wages for work of a similar character in the locality in which the work is performed or the public works contracting minimum wage, whichever is applicable, shall be paid to all workers employed by or on behalf of any public body engaged in the construction of public works, exclusive of maintenance work or contractual obligation. For purposes of this subdivision, "**overtime work**" shall include work that exceeds ten hours in one day and work in excess of forty hours in one calendar week; and

A thirty-minute lunch period on each calendar day shall be allowed for each worker on a public works project, provided that such time shall not be considered as time worked.

HOLIDAYS

January first;
The last Monday in May;
July fourth;
The first Monday in September;
November eleventh;
The fourth Thursday in November; and
December twenty-fifth;

If any holiday falls on a Sunday, the following Monday shall be considered a holiday.

Roadway Items					
Pay Item No.	Description	Unit	Quantity	Unit Cost	Amount
201-30.00	Clearing and Grubbing	Acre	0.8		
202-20.10	Removal of Improvements	Lump Sum	1		
203-10.00	Class A Excavation	Cu. Yard	1267		
203-60.00	Compacting Embankment	Cu. Yard	446		
206-30.00	Class 3 Excavation	Cu. Yard	41		
304-05.04	Type 5 Aggregate for Base (4 in. thick)	Sq. Yard	1018		
310-50.02	Gravel (A) or Crushed Stone (B)	Tons	90		
401-12.09	Bituminous Pavement Mixture PG64-22 (BP-1)	Tons	99.5		
401-30.00	Bituminous Pavement Mixture PG64-22 (Base)	Tons	395.5		
407-10.05	Tack Coat	Gal.	48		
502-11.06	Concrete Pavement (6 in. Non-Reinforced)	Sq. Yard	30.1		
604-40.11	Pipe Collar, Type A	Each	3		
606-10.60	MGS Guardrail	Linear Foot	57		
606-10.69	MGS Bridge Approach Transition Section (Minor Route)	Each	3		
606-10.99	Modified MGS Bridge Approach Transition Section (Minor Route)	Each	1		
606-30.14	Type A Crashworthy End Terminal (MASH)	Each	3		
611-30.20	Furnishing Type 2 Rock Blanket	Cu. Yard	592		
611-30.40	Placing Type 2 Rock Blanket	Cu. Yard	592		
611-99.05	Rock Blanket Bedding	Sq. Yard	793		
618-10.00	Mobilization	Lump Sum	1		
627-40.00	Contractor Furnished Surveying and Staking	Lump Sum	1		
726-10.15	15 in. Pipe Group A	Linear Foot	65		
726-10.54	54 in. Pipe Group A	Linear Foot	6		
732-06.15A	15 in. or Allowed Substitute Group A Flared End Section	Each	4		
732-06.54A	54 in. or Allowed Substitute Group A Flared End Section	Each	2		
806-10.05	Rock Ditch Check	Linear Foot	24		
806-10.19	Silt Fence	Linear Foot	520		
806-10.50	Type C Berm	Linear Foot	275		
Subtotal=					

Bridge Items					
Pay Item No.	Description	Unit	Quantity	Unit Cost	Amount
206-10.00	Class 1 Excavation	Cu. Yard	70		
206-55.00	Temporary Shoring	Lump Sum	1		
216-05.00	Removal of Bridges	Lump Sum	1		
503-10.11A	Bridge Approach Slab (Minor Road)	Sq. Yard	110		
702-12.12	Galvanized Structural Steel Piles (12 in.)	Linear Foot	285		
702-60.00	Pre-Bore for Piling	Linear Foot	185		
702-70.00	Pile Point Reinforcement	Each	10		
703-20.03	Class B Concrete (Substructure)	Cu. Yard	23.7		
703-42.19A	Type D Barrier	Linear Foot	165		
703-42.22	Slab on Concrete Beam	Sq. Yard	200		
705-60.50A	27 in., Prestressed Concrete Spread Box Beam	Linear Foot	263		
715-10.01	Vertical Drain at End Bents	Each	2		
716-10.00	Plain Neoprene Bearing Pad	Each	8		
Subtotal=					

Signing/Striping Items					
Pay Item No.	Description	Unit	Quantity	Unit Cost	Amount
616-10.05	Construction Signs	Sq. Foot	111		
616-10.08	Advanced Warning Rail System	Each	2		
616-10.09	Flag Assembly	Each	2		
616-10.25	Channelizer (Trim Line)	Each	15		
616-10.31	Type III Moveable Barricade with Lights	Each	4		
Subtotal=					

Landscaping Items					
Pay Item No.	Description	Unit	Quantity	Unit Cost	Amount
805-10.00	Seeding	Acre	0.5		
Subtotal=					

TOTAL =

Sycamore Lane Bridge Replacement Concrete Bid Alternate					
Pay Item No.	Description	Unit	Quantity	Unit Cost	Amount
203-60.00	Compacting Embankment	Cu. Yard	469		
304-05.04	Type 5 Aggregate for Base (4 in. thick)	Sq. Yard	1062		
310-50.02	Gravel (A) or Crushed Stone (B)	Tons	150		
502-11.06	Concrete Pavement (6 in. Non-Reinforced)	Sq. Yard	30.1		
502-13.06	Concrete Pavement (6 in. Non-Reinforced, 15 Ft. Joints)	Sq. Yard	66.2		
502-13.08	Concrete Pavement (8 in. Non-Reinforced, 15 Ft. Joints)	Sq. Yard	847.5		
616-10.05	Construction Signs	Sq. Foot	198		
616-10.25	Channelizer (Trim Line)	Each	30		
Subtotal=					

ALTERNATE TOTAL =

Roadway Items					
Pay Item No.	Description	Unit	Quantity	Unit Cost	Amount
201-30.00	Clearing and Grubbing	Acre	0.8		
202-20.10	Removal of Improvements	Lump Sum	1		
203-10.00	Class A Excavation	Cu. Yard	1267		
203-60.00	Compacting Embankment	Cu. Yard	446		
206-30.00	Class 3 Excavation	Cu. Yard	41		
304-05.04	Type 5 Aggregate for Base (4 in. thick)	Sq. Yard	1018		
310-50.02	Gravel (A) or Crushed Stone (B)	Tons	90		
401-12.09	Bituminous Pavement Mixture PG64-22 (BP-1)	Tons	99.5		
401-30.00	Bituminous Pavement Mixture PG64-22 (Base)	Tons	395.5		
407-10.05	Tack Coat	Gal.	48		
502-11.06	Concrete Pavement (6 in. Non-Reinforced)	Sq. Yard	30.1		
604-40.11	Pipe Collar, Type A	Each	3		
606-10.60	MGS Guardrail	Linear Foot	57		
606-10.69	MGS Bridge Approach Transition Section (Minor Route)	Each	3		
606-10.99	Modified MGS Bridge Approach Transition Section (Minor Route)	Each	1		
606-30.14	Type A Crashworthy End Terminal (MASH)	Each	3		
611-30.20	Furnishing Type 2 Rock Blanket	Cu. Yard	592		
611-30.40	Placing Type 2 Rock Blanket	Cu. Yard	592		
611-99.05	Rock Blanket Bedding	Sq. Yard	793		
618-10.00	Mobilization	Lump Sum	1		
627-40.00	Contractor Furnished Surveying and Staking	Lump Sum	1		
726-10.15	15 in. Pipe Group A	Linear Foot	65		
726-10.54	54 in. Pipe Group A	Linear Foot	6		
732-06.15A	15 in. or Allowed Substitute Group A Flared End Section	Each	4		
732-06.54A	54 in. or Allowed Substitute Group A Flared End Section	Each	2		
806-10.05	Rock Ditch Check	Linear Foot	24		
806-10.19	Silt Fence	Linear Foot	520		
806-10.50	Type C Berm	Linear Foot	275		
Subtotal=					

Bridge Items					
Pay Item No.	Description	Unit	Quantity	Unit Cost	Amount
206-10.00	Class 1 Excavation	Cu. Yard	70		
206-55.00	Temporary Shoring	Lump Sum	1		
216-05.00	Removal of Bridges	Lump Sum	1		
503-10.11A	Bridge Approach Slab (Minor Road)	Sq. Yard	110		
702-12.12	Galvanized Structural Steel Piles (12 in.)	Linear Foot	285		
702-60.00	Pre-Bore for Piling	Linear Foot	185		
702-70.00	Pile Point Reinforcement	Each	10		
703-20.03	Class B Concrete (Substructure)	Cu. Yard	23.7		
703-42.19A	Type D Barrier	Linear Foot	165		
703-42.22	Slab on Concrete Beam	Sq. Yard	200		
705-60.50A	27 in., Prestressed Concrete Spread Box Beam	Linear Foot	263		
715-10.01	Vertical Drain at End Bents	Each	2		
716-10.00	Plain Neoprene Bearing Pad	Each	8		
Subtotal=					

Signing/Striping Items					
Pay Item No.	Description	Unit	Quantity	Unit Cost	Amount
616-10.05	Construction Signs	Sq. Foot	111		
616-10.08	Advanced Warning Rail System	Each	2		
616-10.09	Flag Assembly	Each	2		
616-10.25	Channelizer (Trim Line)	Each	15		
616-10.31	Type III Moveable Barricade with Lights	Each	4		
Subtotal=					

Landscaping Items					
Pay Item No.	Description	Unit	Quantity	Unit Cost	Amount
805-10.00	Seeding	Acre	0.5		
Subtotal=					

TOTAL =

Sycamore Lane Bridge Replacement Concrete Bid Alternate					
Pay Item No.	Description	Unit	Quantity	Unit Cost	Amount
203-60.00	Compacting Embankment	Cu. Yard	469		
304-05.04	Type 5 Aggregate for Base (4 in. thick)	Sq. Yard	1062		
310-50.02	Gravel (A) or Crushed Stone (B)	Tons	150		
502-11.06	Concrete Pavement (6 in. Non-Reinforced)	Sq. Yard	30.1		
502-13.06	Concrete Pavement (6 in. Non-Reinforced, 15 Ft. Joints)	Sq. Yard	66.2		
502-13.08	Concrete Pavement (8 in. Non-Reinforced, 15 Ft. Joints)	Sq. Yard	847.5		
616-10.05	Construction Signs	Sq. Foot	198		
616-10.25	Channelizer (Trim Line)	Each	30		
Subtotal=					

ALTERNATE TOTAL =

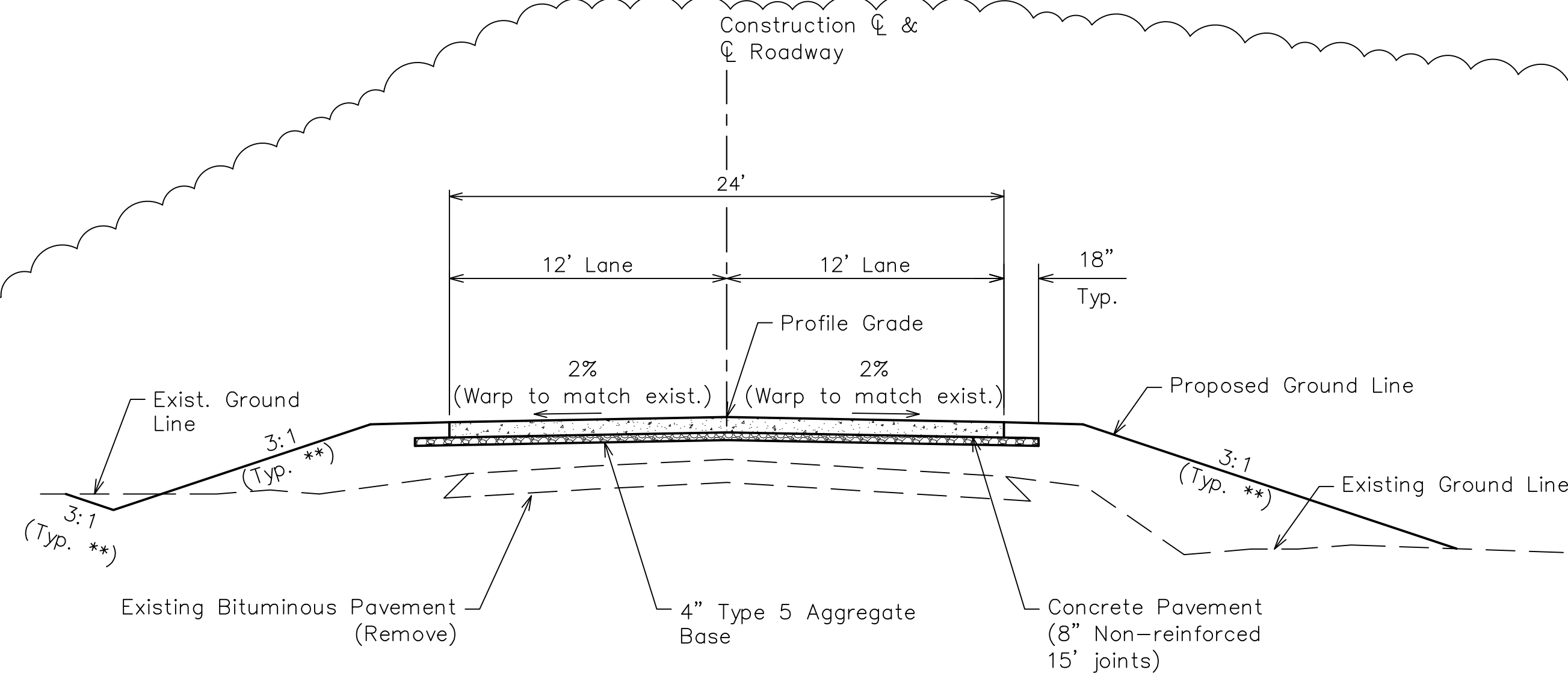

TYPICAL SECTION – SYCAMORE LANE

Sta. 110+00.00 to Sta. 111+47.44

SECTION AT GUARDRAIL

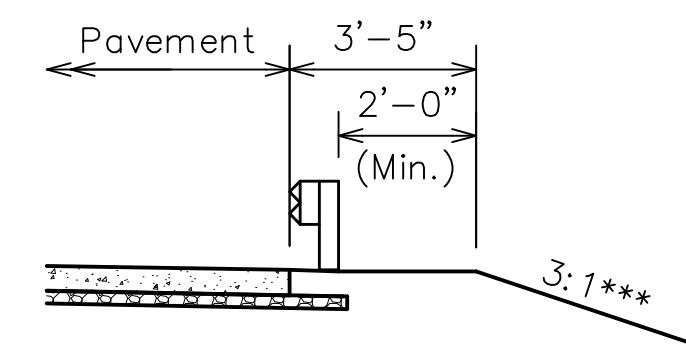

GENERAL NOTES:

- 1.) Any work indicated on the plans that extends beyond the project limits is considered incidental to and a part of the construction of this project.
- 2.) All construction shall be in accordance with the current editions of the Missouri Standard Specifications for Highway Construction and the Missouri Standard Plans for Highway Construction.
- 3.) Traffic control shall be maintained in accordance with the Manual on Uniform Traffic Control Devices (MUTCD) and MoDOT Standard Plan 616.10 for traffic control devices.
- 4.) All graded areas shall be seeded and mulched.

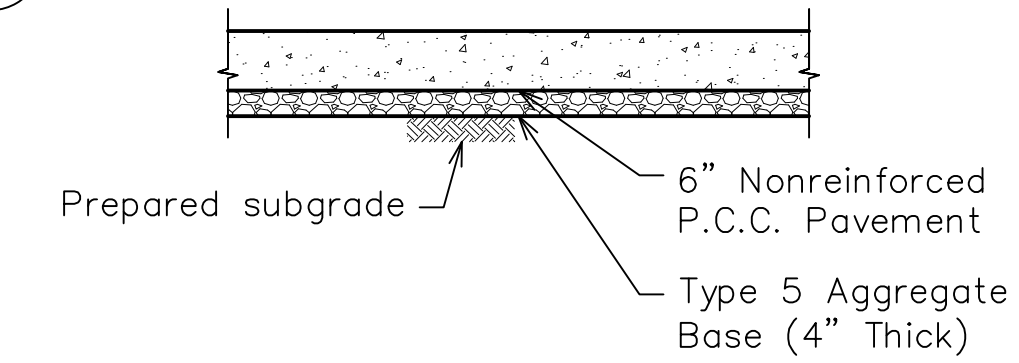

TYPICAL SECTION – CONCRETE PAVED APPROACH

Sta. 110+96.82 (RT)

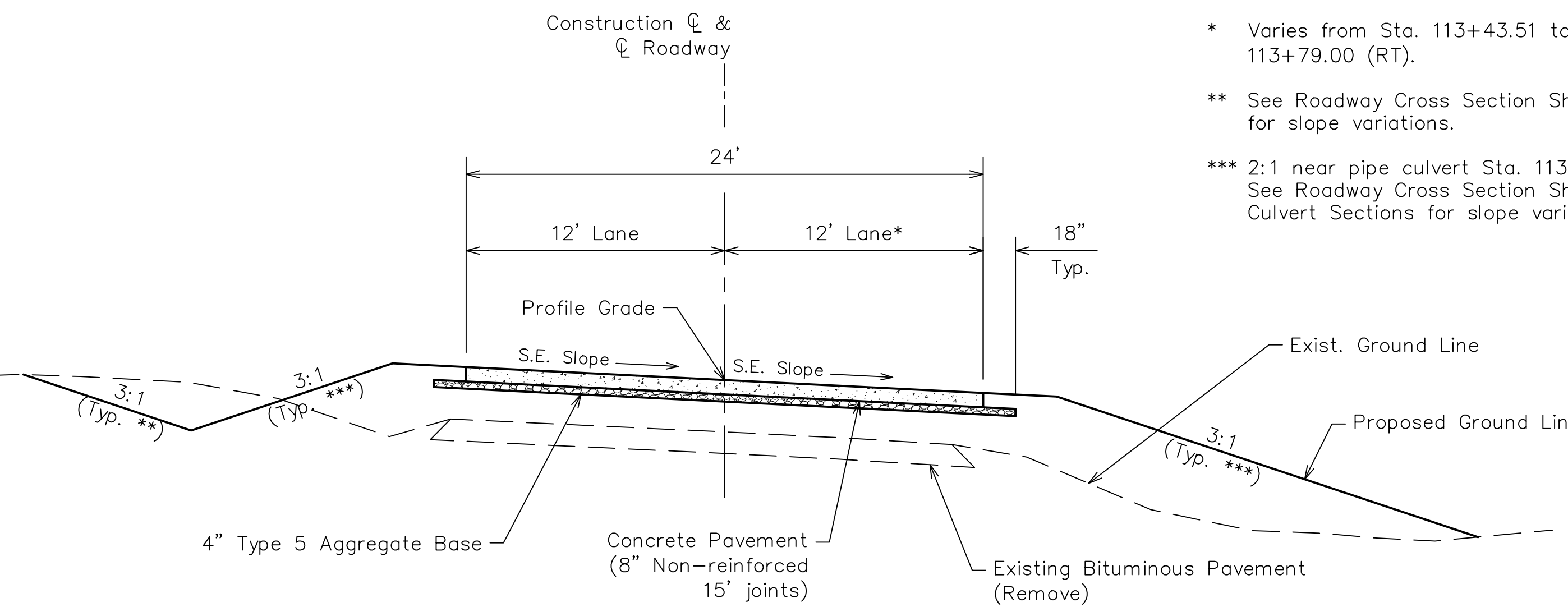

TYPICAL SECTION ON SUPERELEVATED CURVE – SYCAMORE LANE

Sta. 112+55.57 to Sta. 113+79.00

- * Varies from Sta. 113+43.51 to Sta. 113+79.00 (RT).
- ** See Roadway Cross Section Sheets for slope variations.
- *** 2:1 near pipe culvert Sta. 113+25.49. See Roadway Cross Section Sheets and Culvert Sections for slope variations.

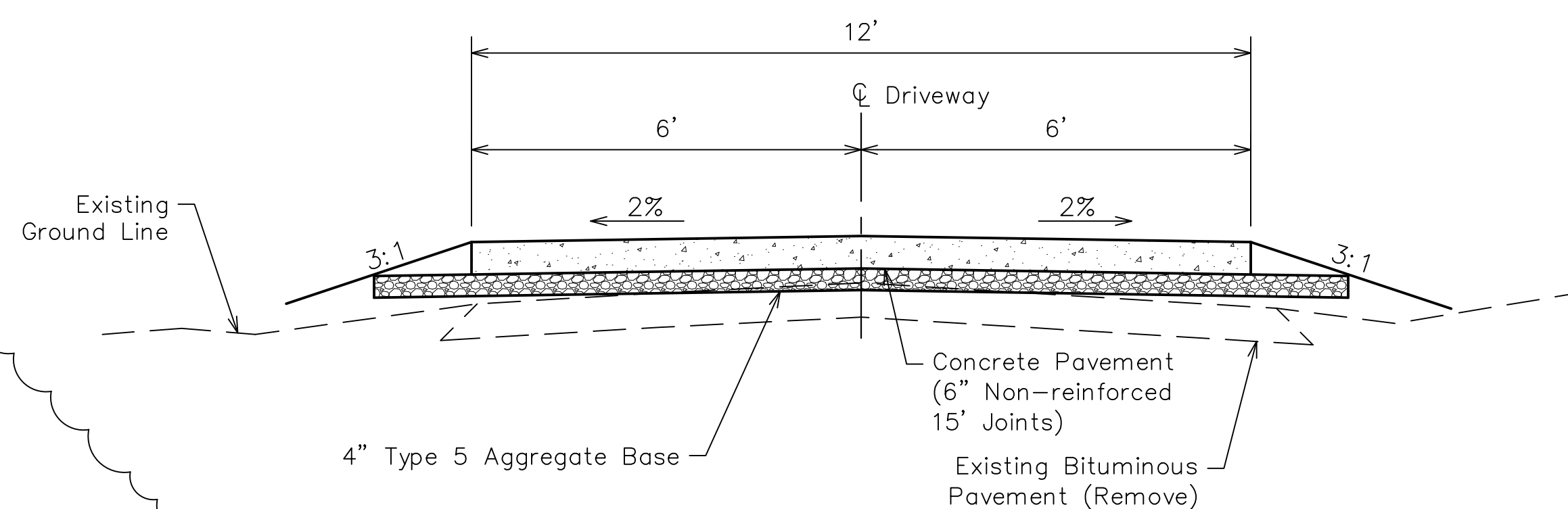

TYPE 1 DRIVEWAY (CONCRETE)

Driveway at Sta. 111+43.88 (RT)

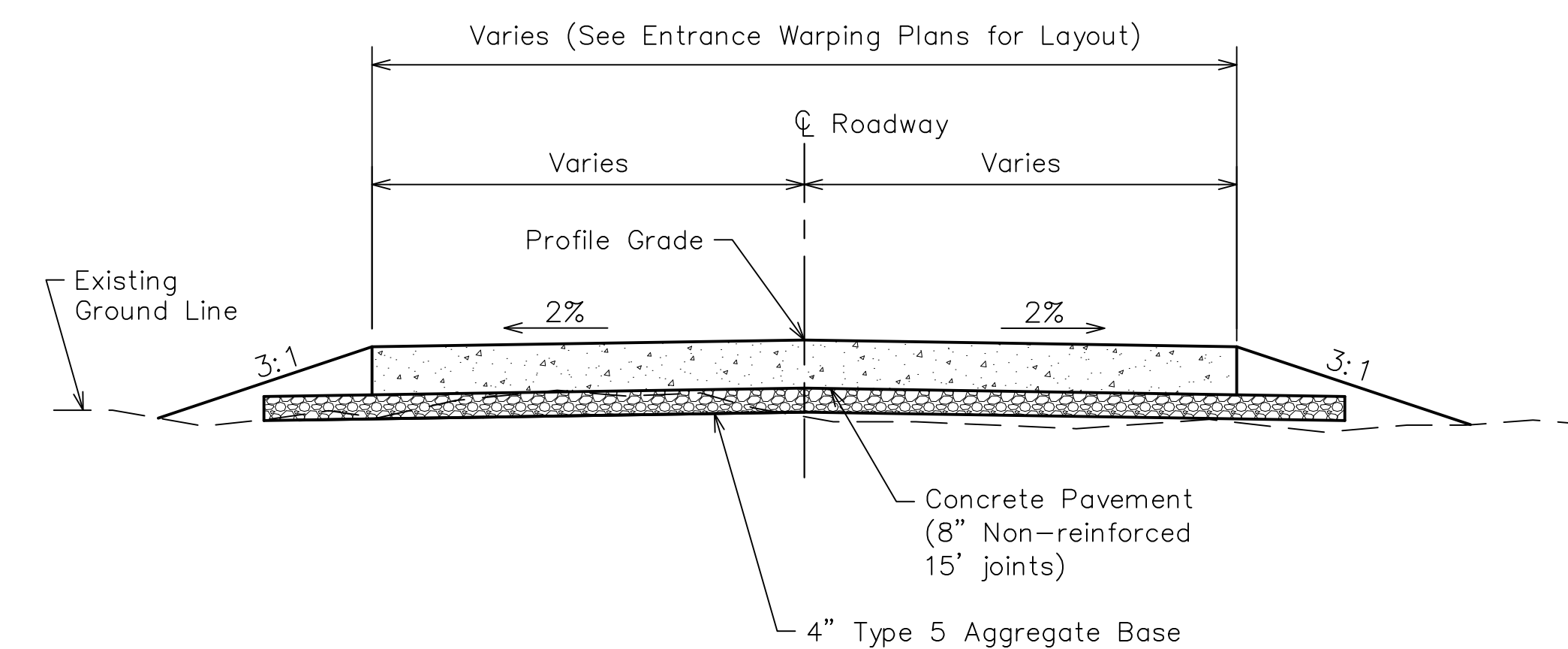

TYPICAL SECTION – BRYAN LANE & STRAATHAVEN DRIVE

**TYPICAL SECTIONS
Sycamore Lane**

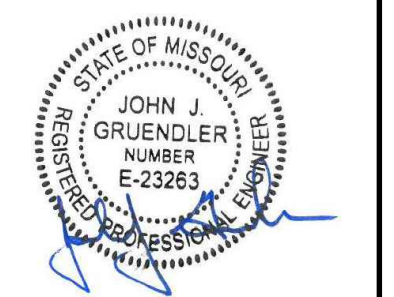

JOHN J. GRUENDLER
PROFESSIONAL ENGINEER
MO PE NO. E-23263

DATE SIGNED/SEALED
12/03/2021

DATE PREPARED
12/03/2021

ROUTE STATE

DISTRICT SHEET NO.
SL 2

COUNTY
JEFFERSON

JOB NO.

CONTRACT ID.

PROJECT NO.
BRO-B050(23)

BRIDGE NO.
4300001

DATE	DESCRIPTION
06-21-22	PAVEMENT TYPE REVISION

JEFFERSON COUNTY PUBLIC WORKS DEPARTMENT
P.O. BOX 100
HILLSBORO, MO
(636-797-5940) PHONE
(636-797-5565) FAX



STRUCTURES, INC.
A STRUCTURAL ENGINEERING FIRM
11414 Gravois Rd • Suite 201
St. Louis, MO 63126
314.638.6650
CERT. OF AUTHORITY: E-2006035000

Roadway Items			
Pay Item No.	Description	Unit	Quantity
201-30.00	Clearing and Grubbing	Acre	0.8
202-20.10	Removal of Improvements	Lump Sum	1
203-10.00	Class A Excavation	Cu. Yard	1247
203-60.00	Compacting Embankment	Cu. Yard	469
206-30.00	Class 3 Excavation	Cu. Yard	41
304-05.04	Type 5 Aggregate for Base (4 in. thick)	Sq. Yard	1062
310-50.02	Gravel (A) or Crushed Stone (B)	Tons	150
401-12.09	Bituminous Pavement Mixture PG64-22 (BP-1)	Tons	99.5
401-30.00	Bituminous Pavement Mixture PG64-22 (Base)	Tons	395.5
407-10.05	Tack Coat	Gal.	48
502-11.06	Concrete Pavement (6 in. Non-Reinforced)	Sq. Yard	30.1
502-13.06	Concrete Pavement (6 in. Non-Reinforced, 15 Ft. Joints)	Sq. Yard	66.2
502-13.08	Concrete Pavement (8 in. Non-Reinforced, 15 Ft. Joints)	Sq. Yard	847.5
604-40.11	Pipe Collar, Type A	Each	3
606-10.60	MGS Guardrail	Linear Foot	57
606-10.69	MGS Bridge Approach Transition Section (Minor Route)	Each	3
606-10.99	Modified MGS Bridge Approach Transition Section (Minor Route)	Each	1
606-30.14	Type A Crashworthy End Terminal (MASH)	Each	3
611-30.20	Furnishing Type 2 Rock Blanket	Cu. Yard	592
611-30.40	Placing Type 2 Rock Blanket	Cu. Yard	592
611-99.05	Rock Blanket Bedding	Sq. Yard	793
618-10.00	Mobilization	Lump Sum	1
627-40.00	Contractor Furnished Surveying and Staking	Lump Sum	1
726-10.15	15 in. Pipe Group A	Linear Foot	65
726-10.54	54 in. Pipe Group A	Linear Foot	6
732-06.15A	15 in. or Allowed Substitute Group A Flared End Section	Each	4
732-06.54A	54 in. or Allowed Substitute Group A Flared End Section	Each	2
806-10.05	Rock Ditch Check	Linear Foot	24
806-10.19	Silt Fence	Linear Foot	520
806-10.50	Type C Berm	Linear Foot	275

* Added quantities to be placed as directed by Engineer.

Bridge Items			
Pay Item No.	Description	Unit	Quantity
206-10.00	Class 1 Excavation	Cu. Yard	70
206-55.00	Temporary Shoring	Lump Sum	1
216-05.00	Removal of Bridges	Lump Sum	1
503-10.11A	Bridge Approach Slab (Minor Road)	Sq. Yard	110
702-12.12	Galvanized Structural Steel Piles (12 in.)	Linear Foot	285
702-60.00	Pre-Bore for Piling	Linear Foot	185
702-70.00	Pile Point Reinforcement	Each	10
703-20.03	Class B Concrete (Substructure)	Cu. Yard	23.7
703-42.19A	Type D Barrier	Linear Foot	165
703-42.22	Slab on Concrete Beam	Sq. Yard	200
705-60.50A	27 in., Prestressed Concrete Spread Box Beam	Linear Foot	263
715-10.01	Vertical Drain at End Bents	Each	2
716-10.00	Plain Neoprene Bearing Pad	Each	8

Signing/Striping Items			
Pay Item No.	Description	Unit	Quantity
616-10.05	Construction Signs	Sq. Foot	198
616-10.08	Advanced Warning Rail System	Each	2
616-10.09	Flag Assembly	Each	2
616-10.25	Channelizer (Trim Line)	Each	30
616-10.31	Type III Moveable Barricade with Lights	Each	4

Landscaping Items			
Pay Item No.	Description	Unit	Quantity
805-10.00	Seeding	Acre	0.5



JOHN J. GRUENDLER
PROFESSIONAL ENGINEER
MO PE NO. E-23263

DATE PREPARED
12/22/2021

DETAILED RSN CHECKED JGG

STATE MISSOURI

DISTRICT SL SHEET NO. 3

COUNTY JEFFERSON

ROUTE SYCAMORE LN

JOB NO.

PROJECT NO. BRO-B050(23)

BRIDGE NO. 4300001

DATE	DESCRIPTION	REVISION
06-21-22	PAVEMENT TYPE	

JEFFERSON COUNTY PUBLIC WORKS DEPARTMENT
P.O. BOX 100
HILLSBORO, MO
(636-797-5940) PHONE
(636-797-5565) FAX



STRUCTURES, INC.
A STRUCTURAL ENGINEERING FIRM
11414 Gravois Rd • Suite 201
St. Louis, MO 63126
314.638.6650
CERT. OF AUTHORITY: E-2006035000

SUMMARY OF QUANTITIES
Sycamore Lane

Revised 06/21/2022

REMOVAL OF IMPROVEMENTS (202-20.10)						
BEGIN STATION	END STATION	ROADWAY	LOCATION	DESCRIPTION	QUANTITY	UNITS
110+00		SYCAMORE LANE	LT & RT	SAWCUT	21	LF
110+00	112+00	SYCAMORE LANE	LT & RT	PAVEMENT	451	SY
110+31	110+52	SYCAMORE LANE (AT WILLOW DRIVE)	RT	SAWCUT	21	LF
110+86	111+07	SYCAMORE LANE	RT	12" CMP	21	LF
110+89	111+05	SYCAMORE LANE	RT	CONCRETE DRIVEWAY ENTRANCE	19	SY
111+07		SYCAMORE LANE	RT	MAILBOX RELOCATION	1	EA
111+00	112+75	SYCAMORE LANE	LT	TEMPORARY GRAVEL BYPASS	272	SY
111+40	111+54	SYCAMORE LANE	RT	12" CMP	21	LF
111+40	111+56	SYCAMORE LANE	RT	ASPHALT DRIVEWAY	50	SY
111+74		SYCAMORE LANE	RT	SIGN, POST & FOUNDATION	1	EA
111+74	112+32	SYCAMORE LANE	LT & RT	POSTS & RAILING	60	LF
111+87	112+45	SYCAMORE LANE	LT & RT	MISC. BROKEN CONCRETE, CONCRETE FILL & BOULDERS	1	LS
111+87		SYCAMORE LANE	RT	SIGN, POST & FOUNDATION	1	EA
111+87	112+45	SYCAMORE LANE	RT	POSTS & RAILING	65	LF
111+89	112+07	SYCAMORE LANE	LT	48" CMP (BYPASS)	4	EA
111+95		SYCAMORE LANE	RT	CONCRETE BARRIER SECTION	1	EA
112+25	113+79	SYCAMORE LANE	LT & RT	PAVEMENT	359	SY
112+32		SYCAMORE LANE	LT	SIGN, POST & FOUNDATION	1	EA
112+33		SYCAMORE LANE	RT	CONCRETE BARRIER SECTION	1	EA
112+35		SYCAMORE LANE	LT	SIGN, POST & FOUNDATION	1	EA
112+45		SYCAMORE LANE	RT	SIGN, POST & FOUNDATION	1	EA
113+00		SYCAMORE LANE	RT	SIGN, POST & FOUNDATION	1	EA
113+79		SYCAMORE LANE	LT & RT	SAWCUT	20	LF
TOTAL (202-20.10)					1	LS

GRADING AND REMOVALS							
BEGIN STATION	END STATION	ROADWAY	LOCATION	CLEARING AND GRUBBING ACRE	CLASS A EXCAVATION CU YD	COMPACTING EMBANKMENT CU YD	REMARKS
110+00	111+67.47	SYCAMORE LANE	LT & RT	0.3	243	141	
112+36.09	113+79	SYCAMORE LANE	LT & RT	0.3	131	326	
111+67.47	112+36.09	CREEK SECTION	LT & RT	0.2	873	2	
TOTAL				0.8	1247	469	EXCESS MATERIAL TO BE DISPOSED OF OFF SITE AT A LOCATION PROVIDED BY CONTRACTOR

BASES AND AGGREGATE SURFACES								
BEGIN STATION	END STATION	ROADWAY	LOCATION	LENGTH FT	WIDTH FT	TYPE 5 AGGREGATE FOR BASE (4 IN. THICK) SQ YD	GRAVEL (A) OR CRUSHED STONE (B) TONS	REMARKS
110+00.00	111+47.44	SYCAMORE LANE	LT & RT	147.44	27.00	431		
112+55.57	113+79.00	SYCAMORE LANE	LT & RT	123.43	27.00	357		
110+96.82		SYCAMORE LANE	RT	17.10	VARIES	36		CONCRETE PAVED APPROACH
111+43.88		SYCAMORE LANE	RT	44.18	VARIES	83		TYPE I DRIVEWAY APPROACH
113+03.74		SYCAMORE LANE	LT	VARIES	VARIES	155		BRYAN LANE/STRAATHAVEN DRIVE
110+55.00	113+20.00	SYCAMORE LANE	LT	VARIES	VARIES		150	TEMPORARY BYPASS
TOTAL						1062	150	

FLEXIBLE PAVEMENTS							
BEGIN STATION	END STATION	ROADWAY	LOCATION	BITUMINOUS PAVEMENT MIXTURE PG64-22 (BP-1) TONS	BITUMINOUS PAVEMENT MIXTURE PG64-22 (BASE) TONS	TACK COAT GAL	REMARKS
110+00.00	111+47.44	SYCAMORE LANE	LT & RT	42.7	175.7	20.3	
112+55.57	113+79.00	SYCAMORE LANE	LT & RT	35.2	144.7	16.8	
111+43.88		SYCAMORE LANE	RT	7.3	15.1	3.5	TYPE I DRIVEWAY APPROACH
113+03.74		SYCAMORE LANE	LT	14.3	60.0	7.8	BRYAN LANE/STRAATHAVEN DRIVE
TOTAL				99.5	395.5	48	

PIPE CULVERTS								
BEGIN STRUCTURE	END STRUCTURE	CLASS 3 EXCAVATION CU YD	PIPE COLLAR, TYPE A EA	15 IN. PIPE GROUP A LF	54 IN. PIPE GROUP A LF	15 IN. OR ALLOWED SUBSTITUTE GROUP A FLARED END SECTION EA	54 IN. OR ALLOWED SUBSTITUTE GROUP A FLARED END SECTION EA	REMARKS
4FE	1FE	13	3	726-10.15	726-10.54	732-06.15A	732-06.54A	CLASS III RCP (GASKET TYPE)
6FE	5FE	20		42		2		CLASS IV RCP (GASKET TYPE)
8FE	7FE	8		23		2		CLASS IV RCP (GASKET TYPE)
TOTAL		41	3	65	6	4	2	

RIGID PAVEMENTS									
BEGIN STATION	END STATION	ROADWAY	LOCATION	PAVEMENT LENGTH FT	PAVEMENT WIDTH FT	CONCRETE PAVEMENT (6 IN. NON-REINFORCED) SQ YD	CONCRETE PAVEMENT (6 IN. NON-REINFORCED, 15 FT. JOINTS) SQ YD	CONCRETE PAVEMENT (8 IN. NON-REINFORCED, 15 FT. JOINTS) SQ YD	REMARKS
110+00.00	111+47.44	SYCAMORE LANE	LT & RT	147.44	24.00	502-11.06	502-13.06	393.0	
112+55.57	113+79.00	SYCAMORE LANE	LT & RT	123.43	VARIES			323.4	
111+43.88		SYCAMORE LANE	RT	44.18	VARIES		66.2		TYPE I DRIVEWAY APPROACH
113+03.74		SYCAMORE LANE	LT	VARIES	VARIES			131.1	BRYAN LANE/STRAATHAVEN DRIVE
110+96.82		SYCAMORE LANE	RT	17.10	VARIES	30.1			CONCRETE PAVED APPROACH
TOTAL						30.1	66.2	847.5	

ROADSIDE DEVELOPMENT				
BEGIN STATION	END STATION	ROADWAY	LOCATION	SEEDING ACRE
110+00	113+83.61	SYCAMORE LANE	LT	0.26
110+00	113+83.61	SYCAMORE LANE	RT	0.24
TOTAL				0.5

INCIDENTAL CONSTRUCTION													
BEGIN STATION	END STATION	ROADWAY	LOCATION	MGS GUARDRAIL LF	MGS BRIDGE APPROACH TRANSITION SECTION (MINOR ROUTE) EA	MODIFIED MGS BRIDGE APPROACH TRANSITION SECTION (MINOR ROUTE) EA	TYPE A CRASHWORTHY END TERMINAL (MASH) EA	FURNISHING TYPE 2 ROCK BLANKET CU YD	PLACING TYPE 2 ROCK BLANKET CU YD	ROCK BLANKET BEDDING SQ YD	MOBILIZATION LS	CONTRACTOR FURNISHED SURVEYING AND STAKING LS	REMARKS
110+62	111+56	SYCAMORE LANE	LT		1		1						SEE GUARDRAIL PLAN FOR RADIUS REQUIREMENTS
111+49	111+65	SYCAMORE LANE	RT			1							SEE GUARDRAIL PLAN FOR RADIUS REQUIREMENTS - INCL. TYPE E END SECTION
112+40	112+85	SYCAMORE LANE	LT	13									SEE GUARDRAIL PLAN FOR RADIUS REQUIREMENTS - INCL. MGS END SECTION
112+47	113+67	SYCAMORE LANE	RT	25									SEE GUARDRAIL PLAN FOR RADIUS REQUIREMENTS
113+10	113+70	SYCAMORE LANE	LT	19									SEE GUARDRAIL PLAN FOR RADIUS REQUIREMENTS
111+36	112+15	SYCAMORE LANE	LT & RT					267	267	353			
111+98	112+49	SYCAMORE LANE	LT & RT					231	231	299			
112+78	113+34	SYCAMORE LANE	RT					61	61	91			
113+21	113+40	SYCAMORE LANE	LT					33	33	50			
TOTAL				57	3	1	3	592	592	793	1	1	

PAVEMENT ESTIMATE FACTORS

TYPE 5 AGGREGATE FOR BASE (4" THICK)	0.22 TONS/YD ² COMPACTED
GRAVEL & CRUSHED STONE	0.039 TONS/YD ² INCH COMPACTED
BITUMINOUS PAVEMENT MIXTURE PG64-22(BASE)	1.943 TON/YD ³ COMPACTED MIXTURE
BITUMINOUS PAVEMENT MIXTURE PG64-22(BP-1)	1.948 TON/YD ³ COMPACTED MIXTURE
TACK COAT	0.05 GAL/YD ²

SCHEDULE OF QUANTITIES
Sycamore Lane

Revised 06/21/2022



JOHN J. GRUENDLER
PROFESSIONAL ENGINEER
MO PE NO. E-23263

DATE PREPARED
12/22/2021

DETAILED RSN CHECKED JGG

STATE MISSOURI

DISTRICT SL SHEET NO. 4

COUNTY JEFFERSON

ROUTE SYCAMORE LN

PROJECT NO. BRO-B050(23)

BRIDGE NO. 4300001

DATE	DESCRIPTION
06-21-22	PAVEMENT TYPE REVISION

JEFFERSON COUNTY PUBLIC WORKS DEPARTMENT
P.O. BOX 100
HILLSBORO, MO
(636-797-5340) PHONE
(636-797-5565) FAX



STRUCTURES, INC.
A STRUCTURAL ENGINEERING FIRM
11414 Gravois Rd • Suite 201
St. Louis, MO 63126
314.638.6650
CERT. OF AUTHORITY: E-2006035000

SYCAMORE TERRACE (PB 54 Pg 14)

#4070 Sycamore Lane
PID 03-7.0-35.0-2-002-009
Michelle L Gant
DD 2016R-009564

#5874 Sycamore Lane
PID 03-7.0-35.0-2-001-008
Dottie M Lindsey & Johnny Ferguson
DD 2018R-012611

CURVE CL-1 SYCAMORE LANE	CURVE CL-2 SYCAMORE LANE	CURVE BL-1 BRYAN LANE	CURVE SD-1 STRAATHAVEN DRIVE
PI 111+42.88	PI 113+33.41	PI 10+43.66	PI 0+33.94
PC 111+21.59	PC 112+82.77	PC 10+31.80	PC 0+24.00
PT 111+63.09	PT 113+78.99	PT 10+53.94	PT 0+42.92
Δ 31'42'19" (LT.)	Δ 44'06'19" (RT.)	Δ 50'44'28" (RT.)	Δ 43'21'41" (RT.)
D 76'23'40"	D 45'50'12"	D 229'10'59"	D 229'10'59"
L 41.50'	L 96.22'	L 22.14'	L 18.92'
T 21.30'	T 50.64'	T 11.86'	T 9.94'
R 75.00'	R 125.00'	R 25.00'	R 25.00'
SE N.C.	SE 3.0%	SE N.C.	SE N.C.



JOHN J. GRUENDLER
PROFESSIONAL ENGINEER
MO PE NO. E-23263

DATE PREPARED
12/22/2021

DETAILED RSN CHECKED JYG

STATE MISSOURI

DISTRICT SL SHEET NO. 6

COUNTY JEFFERSON

ROUTE SYCAMORE LN

JOB NO.

PROJECT NO. BRO-B050(23)

BRIDGE NO. 4300001

DATE	DESCRIPTION
06-21-22	PAVEMENT TYPE REVISION

JEFFERSON COUNTY PUBLIC WORKS DEPARTMENT
P.O. BOX 100
HILLSBORO, MO
(636-797-5940) PHONE
(636-797-5565) FAX



STRUCTURES, INC.
A STRUCTURAL ENGINEERING FIRM
11414 Gravois Rd • Suite 201
St. Louis, MO 63126
314.638.6650
CERT. OF AUTHORITY: E-2006035000

SILVER MEADOWS BLOCK THREE (PB 25 PG 18A)
LOT 16
LOT 19

LOT 20
SILVER MEADOWS BLOCK THREE (PB 25 PG 18)
#4077 Sycamore Lane
PID 03-7.0-35.0-2-002-046.01
Judy K Edgar
DD 2017R-029989

#4155 Dewberry Hill
PID 03-7.0-35.0-2-003-003
William J & Linda Rose Weber Trust
DD 2018R-011188

No Physical Address
PID 03-7.0-35.0-2-003-001
Robin J & Darla McGuire
DD 2007R-054871

- NOTES:
- UNLESS OTHERWISE NOTED, FEATURES SHOWN IN PLAN DOCUMENTS ARE TO REMAIN.
 - THE EXISTENCE AND APPROXIMATE LOCATION OF UTILITY FACILITIES KNOWN TO EXIST, AS SHOWN ON THE PLANS, ARE BASED ON THE BEST INFORMATION AVAILABLE TO THE COUNTY AT THIS TIME. THIS INFORMATION IS PROVIDED BY THE COUNTY "AS-IS" AND THE COUNTY EXPRESSLY DISCLAIMS ANY REPRESENTATION OR WARRANTY AS TO THE COMPLETENESS, ACCURACY, OR SUITABILITY OF THE INFORMATION FOR ANY USE. RELIANCE UPON THIS INFORMATION IS DONE AT THE RISK AND PERIL OF THE USER, AND THE COUNTY SHALL NOT BE LIABLE FOR ANY DAMAGES THAT MAY ARISE FROM ANY ERROR IN THE INFORMATION.
 - ALL TREES, SHRUBS, AND SIGNS WITHIN CONSTRUCTION LIMITS SHALL BE REMOVED UNLESS OTHERWISE SHOWN
 - CONTRACTOR SHALL COORDINATE THEIR ACTIVITIES IN COOPERATION WITH UTILITY COMPANIES.
 - CONTRACTOR SHALL MAINTAIN ACCESS FOR PROPERTY OWNERS.
- (S) INDICATES SURVEYED
(R) INDICATES RECORDED
X REFER TO COORDINATE POINTS TABLE ON SHEET 8.

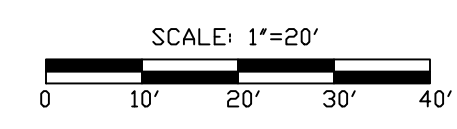

PROJECT PLAN Sycamore Lane

Revised 06/21/2022

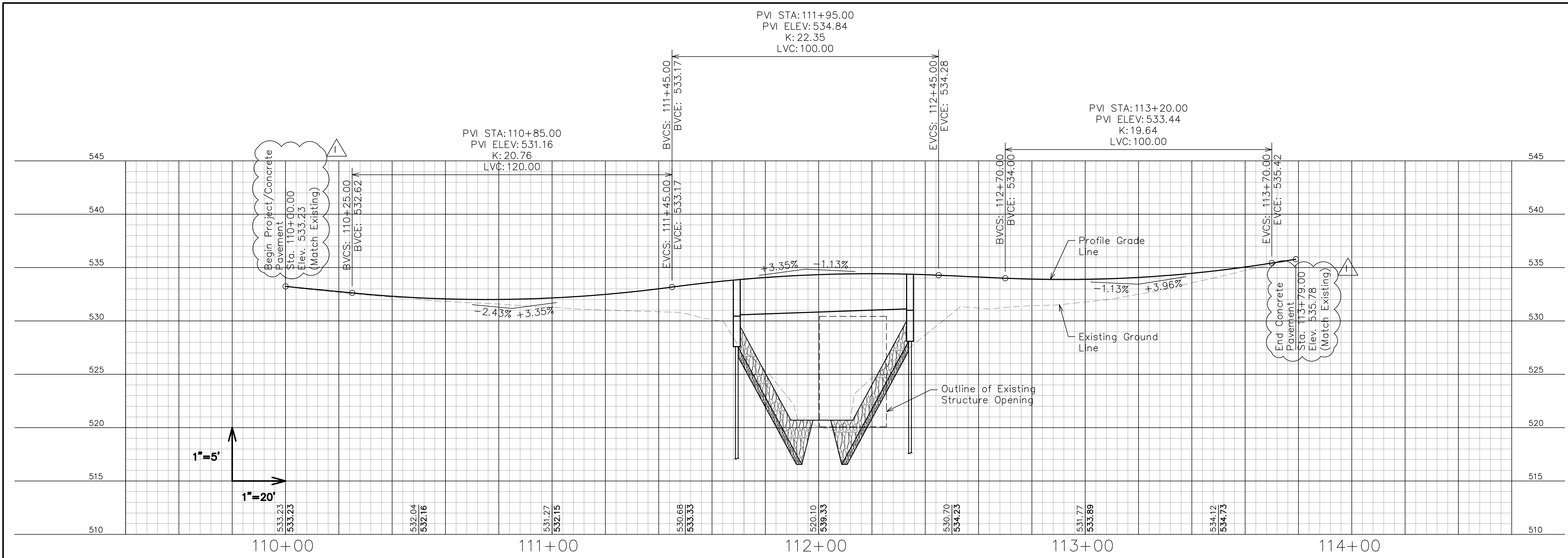

SYCAMORE LANE PROFILE

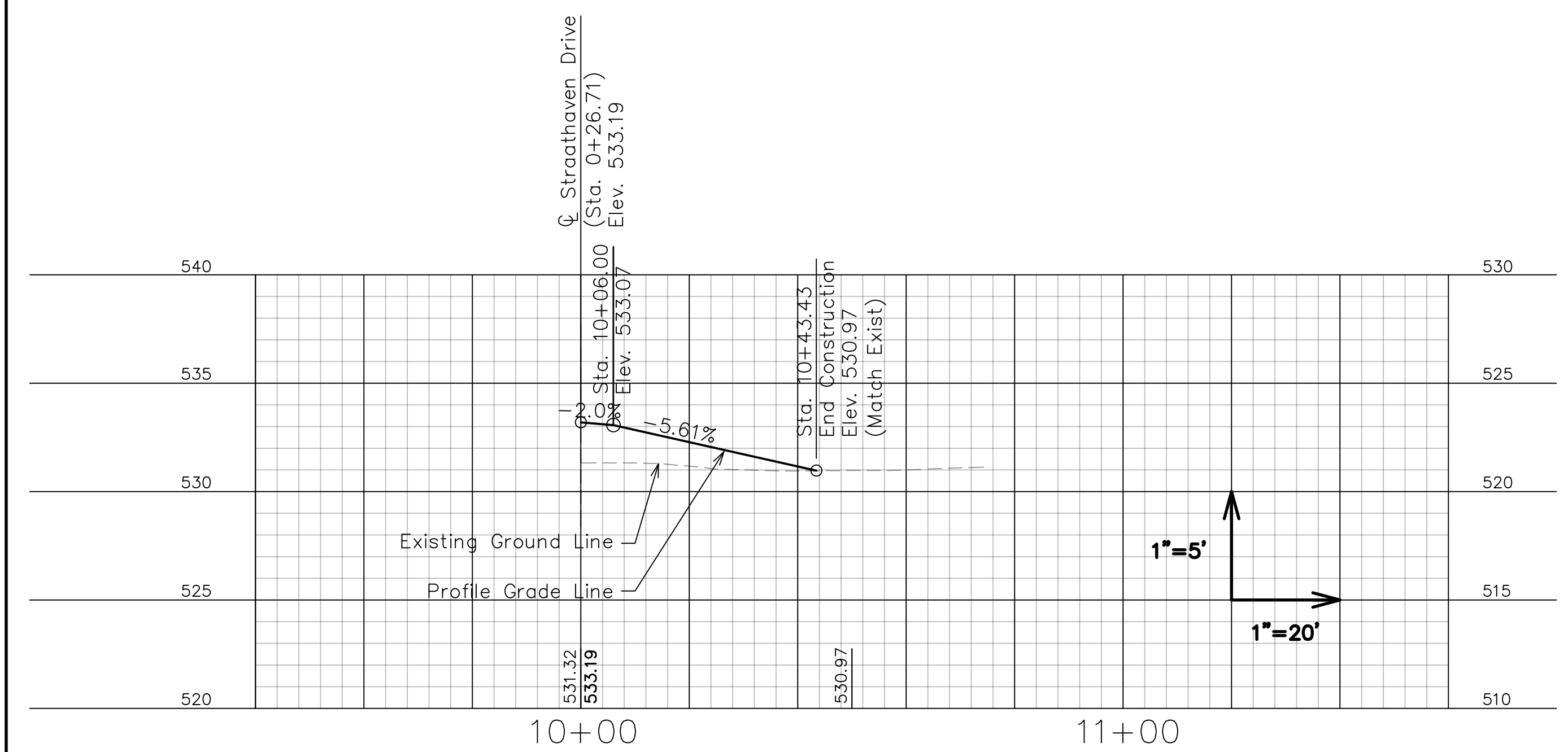

BRYAN LANE PROFILE

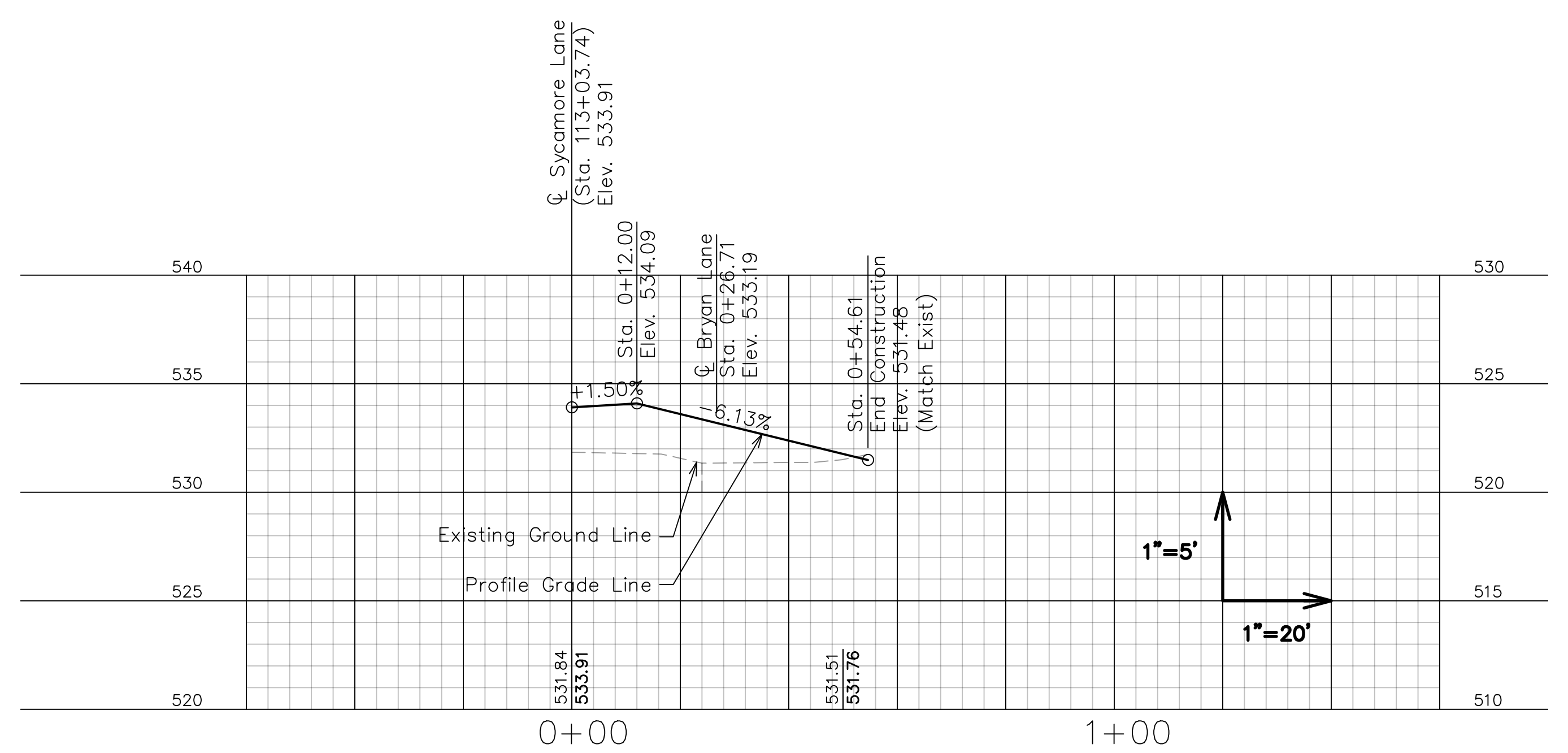

STRAATHAVEN DRIVE PROFILE

PROFILES
Sycamore Lane



JOHN J. GRUENDLER
PROFESSIONAL ENGINEER
MO PE NO. E-23263

DATE PREPARED
12/22/2021

DETAILED RSN CHECKED JYG

STATE MISSOURI

DISTRICT SL SHEET NO. 7

COUNTY JEFFERSON

ROUTE SYCAMORE LN

PROJECT NO. BRO-B050(23)

BRIDGE NO. 4300001

DATE	DESCRIPTION
06-21-22	PAVEMENT TYPE REVISION

JEFFERSON COUNTY PUBLIC WORKS DEPARTMENT
P.O. BOX 100
HILLSBORO, MO
(636-797-5940) PHONE
(636-797-5565) FAX



STRUCTURES, INC.
A STRUCTURAL ENGINEERING FIRM
11414 Gravois Rd • Suite 201
St. Louis, MO 63126
314.638.6650

CERT. OF AUTHORITY: E-2006035000

Revised 06/21/2022

COORDINATE POINT LISTING					
POINT NO.	STATION	LOCATION	MISSOURI STATE PLANE COORDINATE SYSTEM		DESCRIPTION
			N	E	
					Begin Project
1	110+00.00	Sycamore Ln.	943,920.3932	806,200.3102	Full Depth Sawcut Across Pavement
--	111+21.59	Sycamore Ln.	943,839.0755	806,290.7038	Begin Concrete Pavement
--	111+42.34	Sycamore Ln.	943,827.4943	806,307.8427	P.C. Curve CL-1
2	111+47.44	Sycamore Ln.	943,825.4082	806,312.4897	P.I. Curve CL-1
--	111+63.09	Sycamore Ln.	943,821.0353	806,327.4933	End Concrete Pavement/Begin Bridge Approach Slab
3	111+67.98	Sycamore Ln.	943,820.1629	806,332.3084	P.T. Curve CL-1
4	112+35.57	Sycamore Ln.	943,808.1138	806,398.8137	End Bridge Approach Slab/Begin Bridge Slab
5	112+55.57	Sycamore Ln.	943,804.5484	806,418.4933	End Bridge Slab/Begin Bridge Approach Slab
--	112+82.77	Sycamore Ln.	943,799.6997	806,445.2561	End Bridge Approach Slab/Begin Concrete Pavement
--	113+30.88	Sycamore Ln.	943,782.3344	806,489.8063	P.C. Curve CL-2
--	113+78.99	Sycamore Ln.	943,749.5128	806,524.5772	P.T. Curve CL-2
6	113+79.00	Sycamore Ln.	943,749.5047	806,524.5830	Full Depth Sawcut Across Pavement
7	113+83.61	Sycamore Ln.	943,745.7569	806,527.2687	End Concrete Pavement
	0+00.00	Straathaven Dr.	943,794.2533	806,465.4773	End Project
	0+24.00	Straathaven Dr.	943,816.8225	806,473.6380	Intersection with Sycamore Lane (Sta. 113+03.74)
	0+33.94	Straathaven Dr.	943,826.1704	806,477.0181	P.C. Curve SD-1
	0+42.92	Straathaven Dr.	943,830.6451	806,485.8943	P.I. Curve SD-1
	10+00.00	Bryan Ln.	943,819.3193	806,474.6973	P.T. Curve SD-1
	10+31.80	Bryan Ln.	943,833.3107	806,446.1353	Intersection with Straathaven Drive (Sta. 0+26.71)
	10+43.66	Bryan Ln.	943,838.5250	806,435.4908	P.C. Curve BL-1
	10+53.94	Bryan Ln.	943,850.0664	806,432.7905	P.I. Curve BL-1

BENCHMARK INFORMATION:

Vertical datum was derived from GPS observations using the MoDOT network with GEIOD Model "12B"

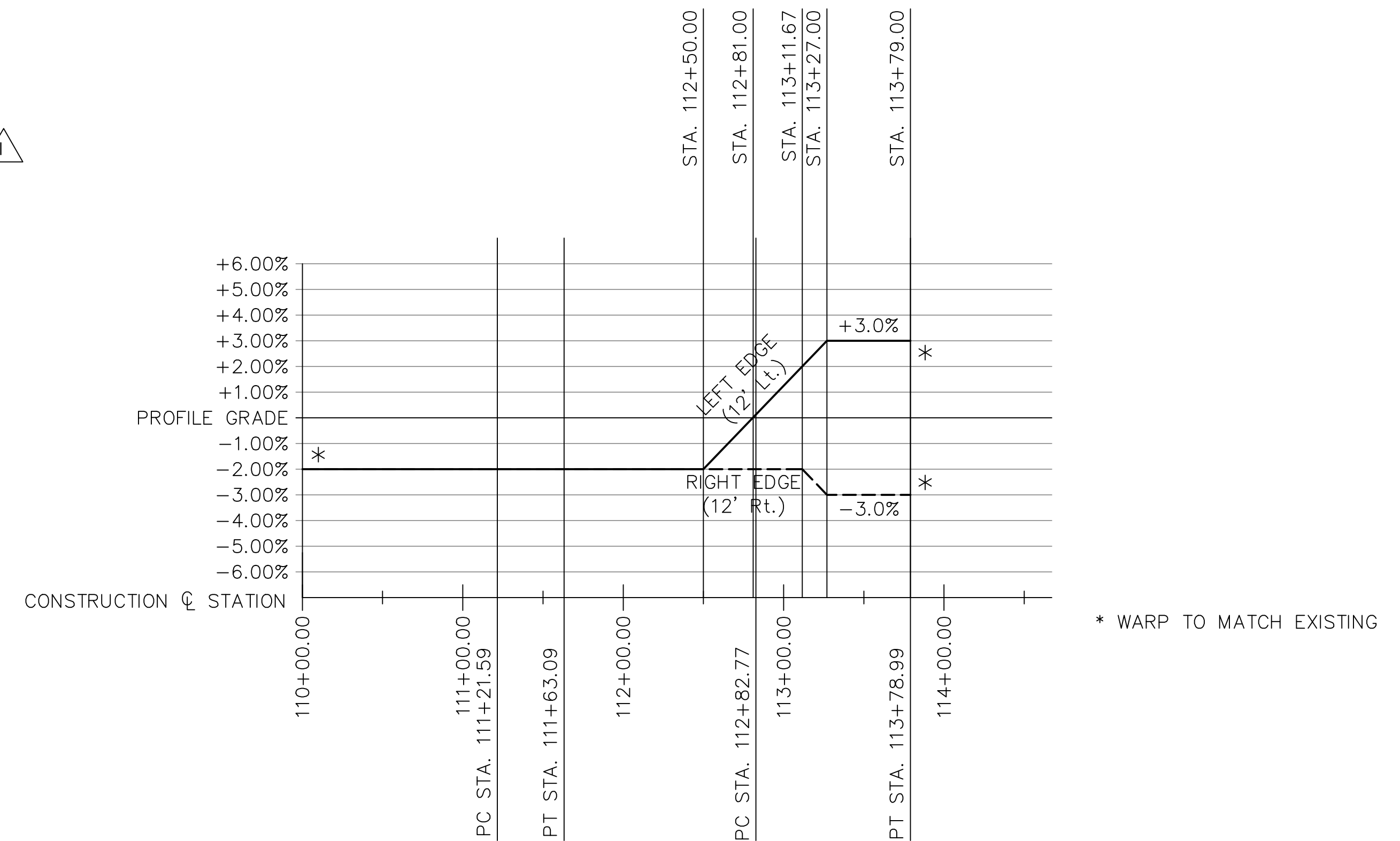

SUPERELEVATION DIAGRAM – SYCAMORE LANE

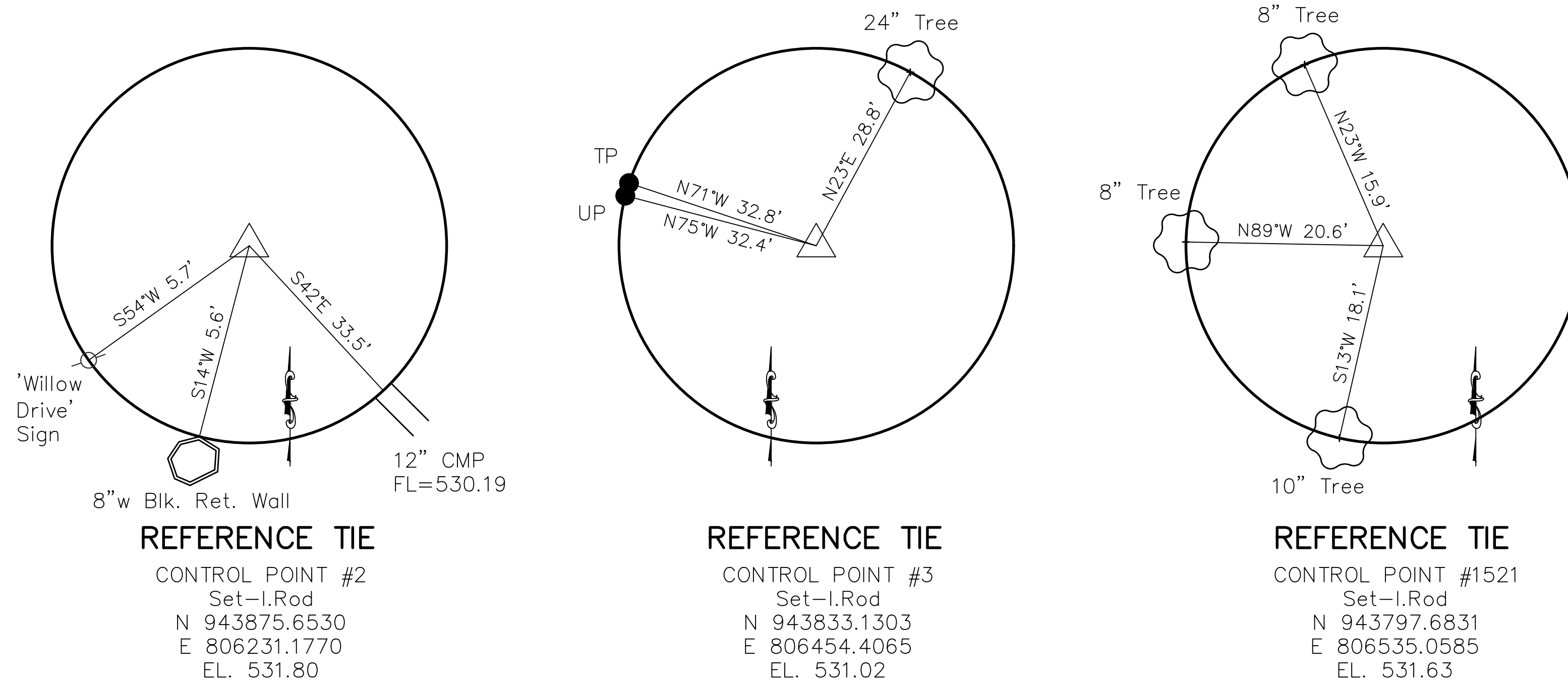

**CONTROL POINTS & MISC. DETAILS
Sycamore Lane**

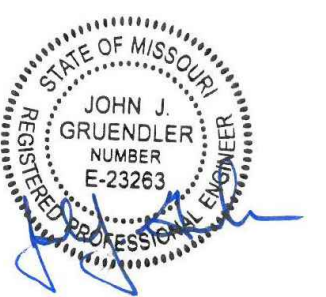

JOHN J. GRUENDLER
PROFESSIONAL ENGINEER
MO PE NO. E-23263

DATE PREPARED
12/22/2021

DETAILED RSN CHECKED JGG

STATE MISSOURI

DISTRICT SL SHEET NO. 8

COUNTY JEFFERSON

ROUTE SYCAMORE LN

JOB NO.

PROJECT NO. BRO-B050(23)

BRIDGE NO. 4300001

DATE	DESCRIPTION
06-21-22	PAVEMENT TYPE REVISION

JEFFERSON COUNTY PUBLIC WORKS DEPARTMENT
P.O. BOX 100
HILLSBORO, MO
(636-797-5940) PHONE
(636-797-5565) FAX

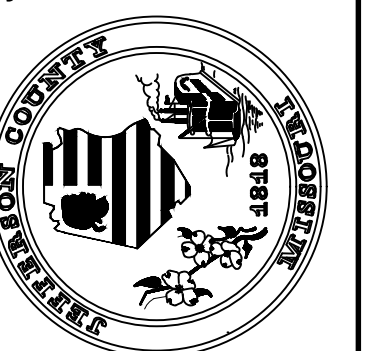

STRUCTURES, INC.
A STRUCTURAL ENGINEERING FIRM
11414 Gravois Rd • Suite 201
St. Louis, MO 63126
314.638.6650
CERT. OF AUTHORITY: E-2006035000

Revised 06/21/2022



JOHN J. GRUENDLER
PROFESSIONAL ENGINEER
MO PE NO. E-23263

DATE PREPARED
12/22/2021

DETAILED RSN CHECKED JJG

STATE MISSOURI

DISTRICT SL SHEET NO. 9

COUNTY JEFFERSON

ROUTE SYCAMORE LN

JOB NO.

PROJECT NO.
BRO-B050(23)

BRIDGE NO.
4300001

DATE	DESCRIPTION
06-21-22	PAVEMENT TYPE REVISION

JEFFERSON COUNTY PUBLIC WORKS DEPARTMENT
P.O. BOX 100
HILLSBORO, MO
(636-797-5940) PHONE
(636-797-5565) FAX



STRUCTURES, INC.
A STRUCTURAL ENGINEERING FIRM
11414 Gravois Rd • Suite 201
St. Louis, MO 63126
314.638.6650
CERT. OF AUTHORITY: E-2006035000

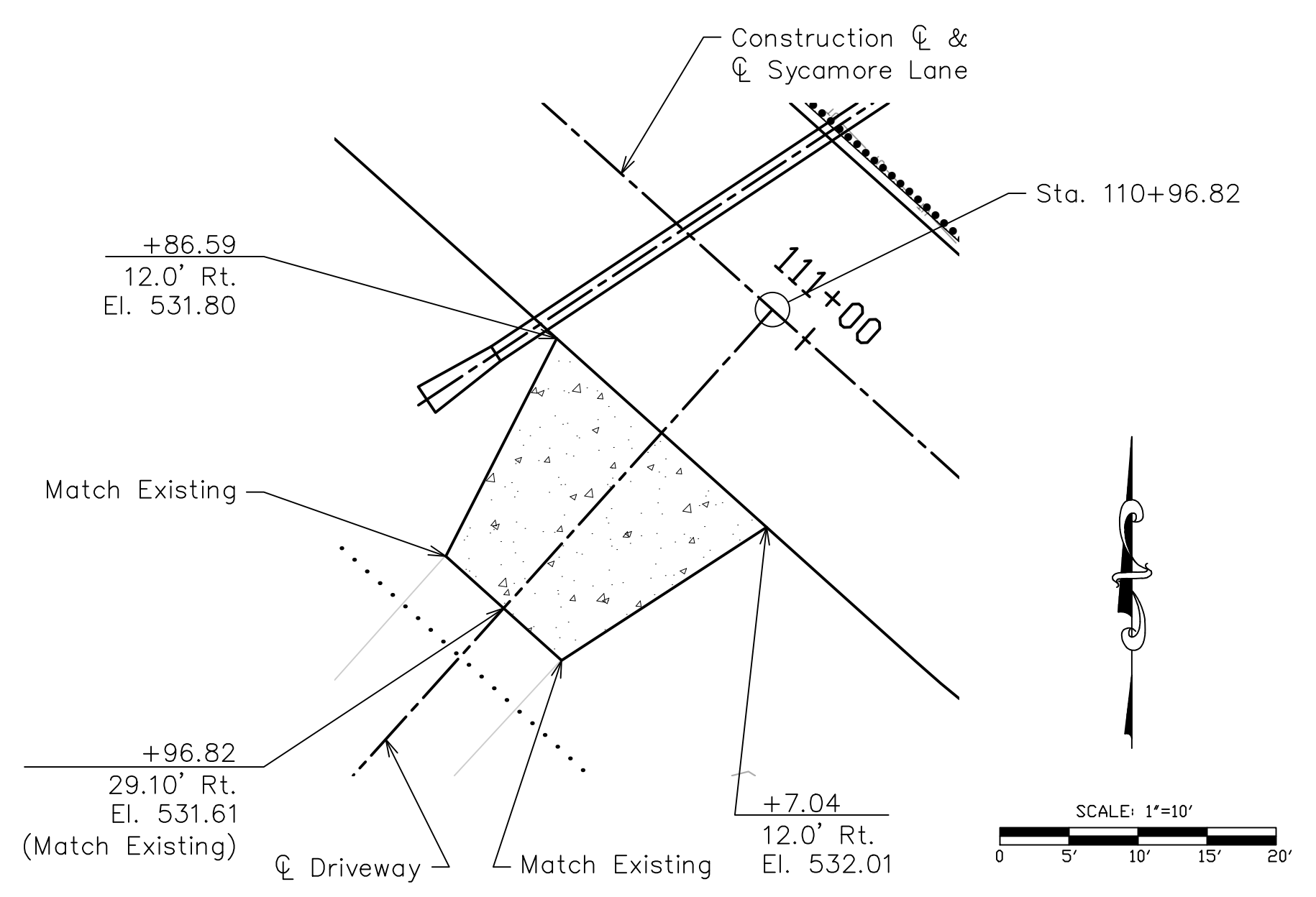

CONCRETE PAVED APPROACH
Sycamore Lane Sta. 110+96.82

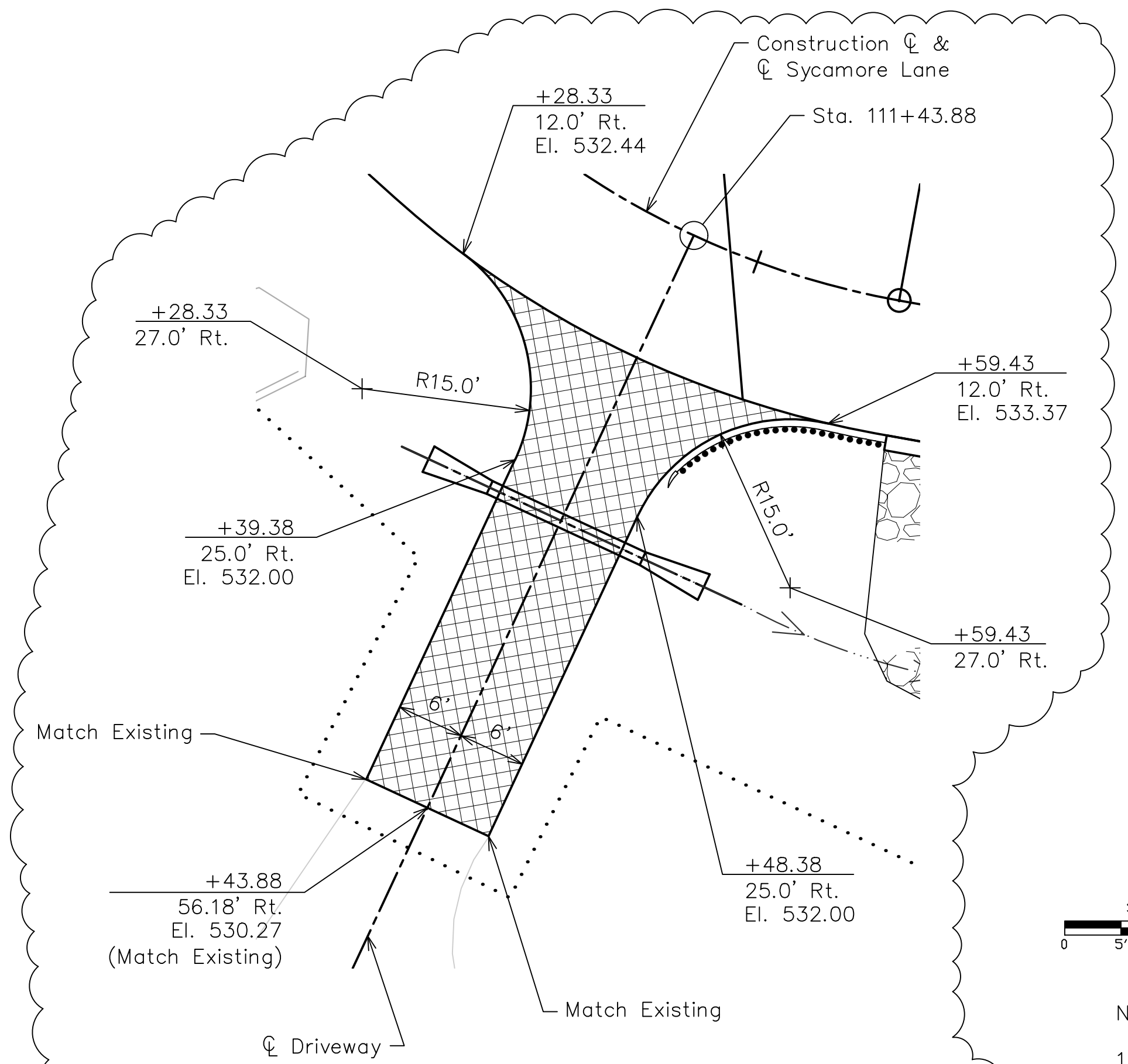

TYPE 1 DRIVEWAY APPROACH (CONCRETE)
Sycamore Lane Sta. 111+43.88

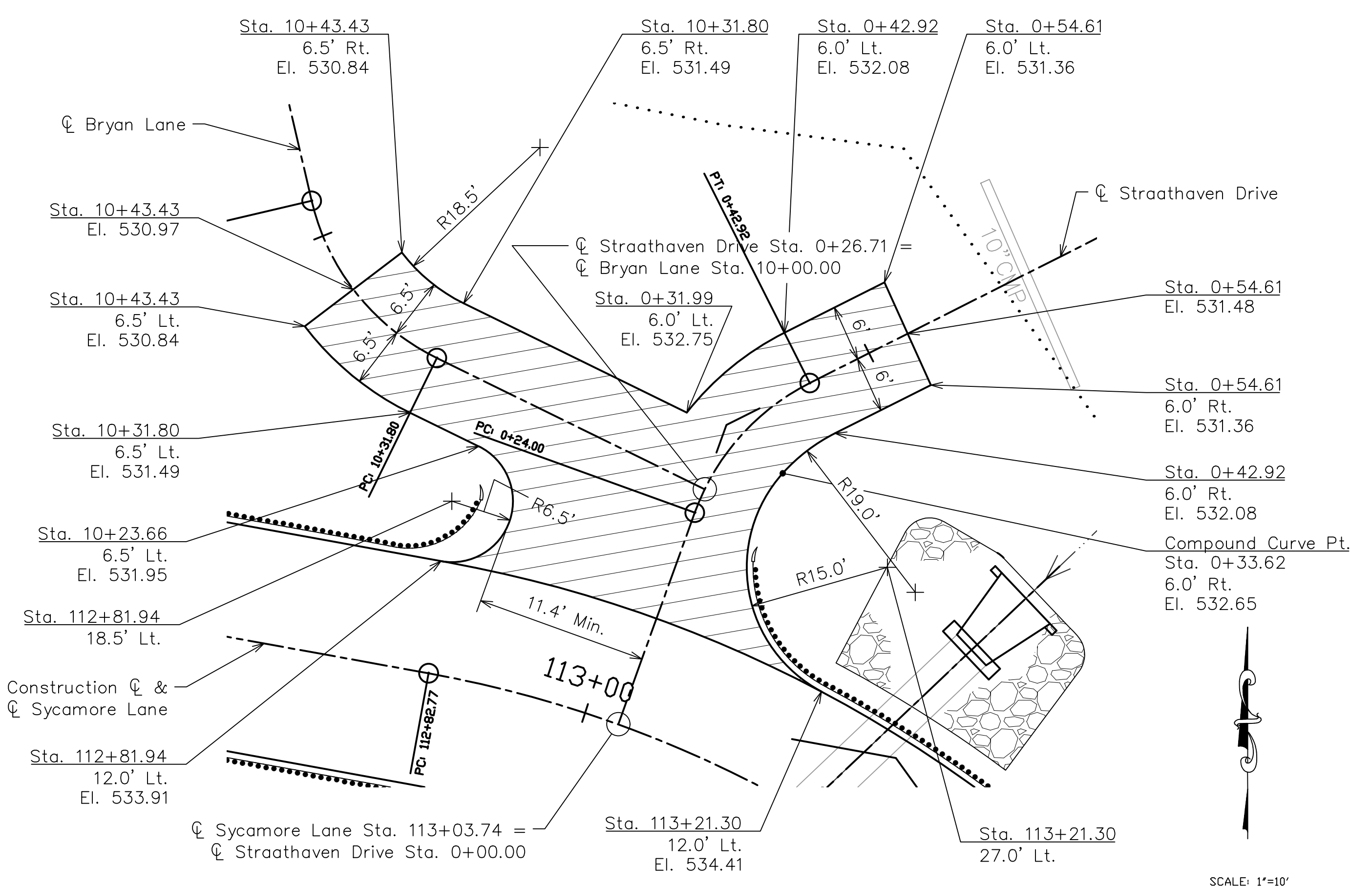

BRYAN LANE/STRAATHAVEN DRIVE INTERSECTION
Sycamore Lane Sta. 113+03.74

- Notes:
- See Roadway Profiles & Cross Section sheets for entrance profiles.
 - Elevations shown are finished top of pavement elevations unless noted otherwise.



ENTRANCE PLANS
Sycamore Lane

Revised 06/21/2022



JOHN J. GRUENDLER
PROFESSIONAL ENGINEER
MO PE NO. E-23263

DATE PREPARED
12/22/2021

DETAILED BY: RSN
CHECKED BY: JGG

STATE
MISSOURI

DISTRICT: SL SHEET NO.: 11

COUNTY
JEFFERSON

ROUTE
SYCAMORE LN

JOB NO.

PROJECT NO.
BRO-B050(23)

BRIDGE NO.
4300001

DATE	DESCRIPTION
06-21-22	PAVEMENT TYPE REVISION

JEFFERSON COUNTY PUBLIC
WORKS DEPARTMENT
P.O. BOX 100
HILLSBORO, MO
(636-797-5940) PHONE
(636-797-5565) FAX



STRUCTURES, INC.
A STRUCTURAL ENGINEERING FIRM
11414 Gravois Rd • Suite 201
St. Louis, MO 63126
314.638.6650
CERT. OF AUTHORITY: E-2006035000

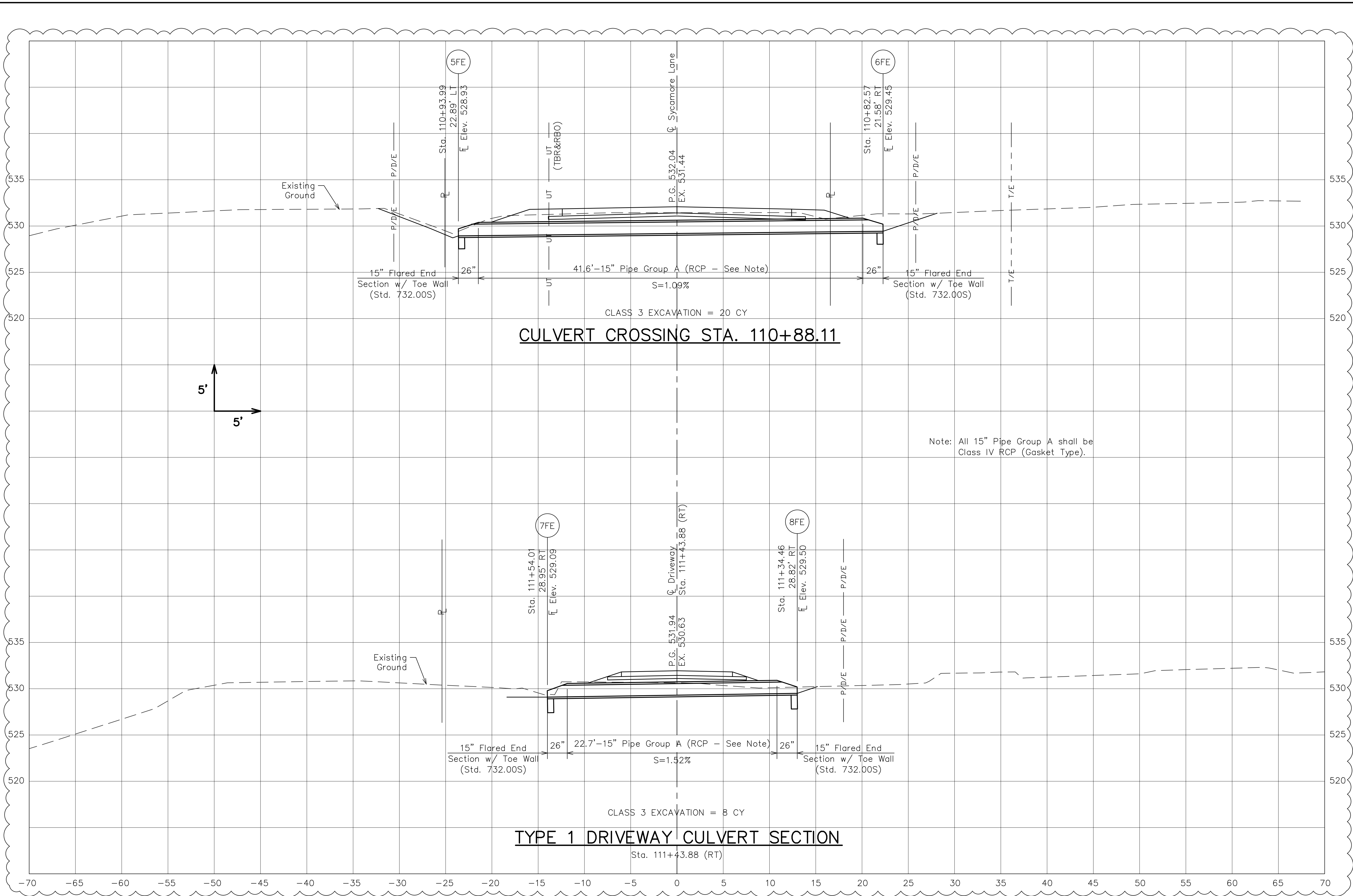

Note: All 15" Pipe Group A shall be Class IV RCP (Gasket Type).

CULVERT CROSSING STA. 110+88.11

TYPE 1 DRIVEWAY CULVERT SECTION

CULVERT SECTIONS

(Sheet 1 of 2)
Sycamore Lane

Revised 06/21/2022

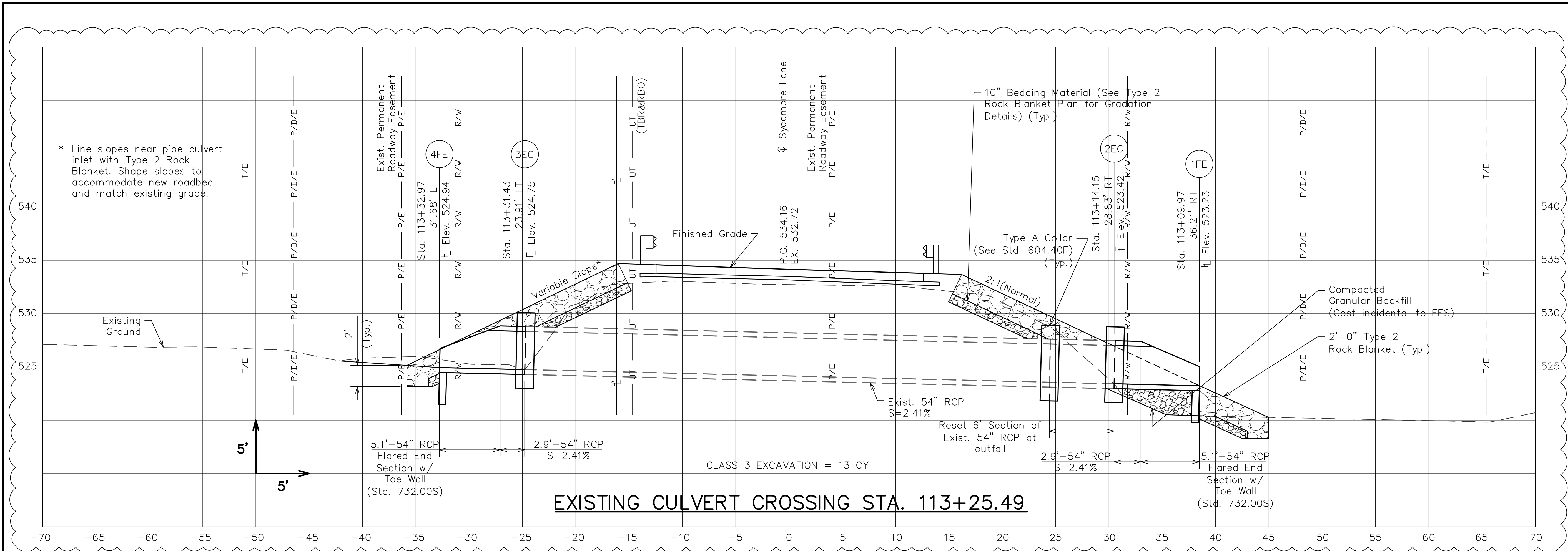

EXISTING CULVERT CROSSING STA. 113+25.49

Note: The cost of resetting the 6' section of existing 54" dia. RCP will be considered completely covered by the contract unit price for 54" Pipe Group A per linear foot.



JOHN J. GRUENDLER
PROFESSIONAL ENGINEER
MO PE NO. E-23263

DATE PREPARED
12/22/2021

DETAILED RSN CHECKED JGG

STATE MISSOURI

DISTRICT SL SHEET NO. 12

COUNTY JEFFERSON

ROUTE SYCAMORE LN

JOB NO.

PROJECT NO. BRO-B050(23)

BRIDGE NO. 4300001

DATE	DESCRIPTION
06-21-22	PAVEMENT TYPE REVISION

JEFFERSON COUNTY PUBLIC WORKS DEPARTMENT
P.O. BOX 100
HILLSBORO, MO
(636-797-5940) PHONE
(636-797-5565) FAX



STRUCTURES, INC.
A STRUCTURAL ENGINEERING FIRM
11414 Gravois Rd • Suite 201
St. Louis, MO 63126
314.638.6650
CERT. OF AUTHORITY: E-2006035000

CULVERT SECTIONS
(Sheet 2 of 2)
Sycamore Lane

Revised 06/21/2022

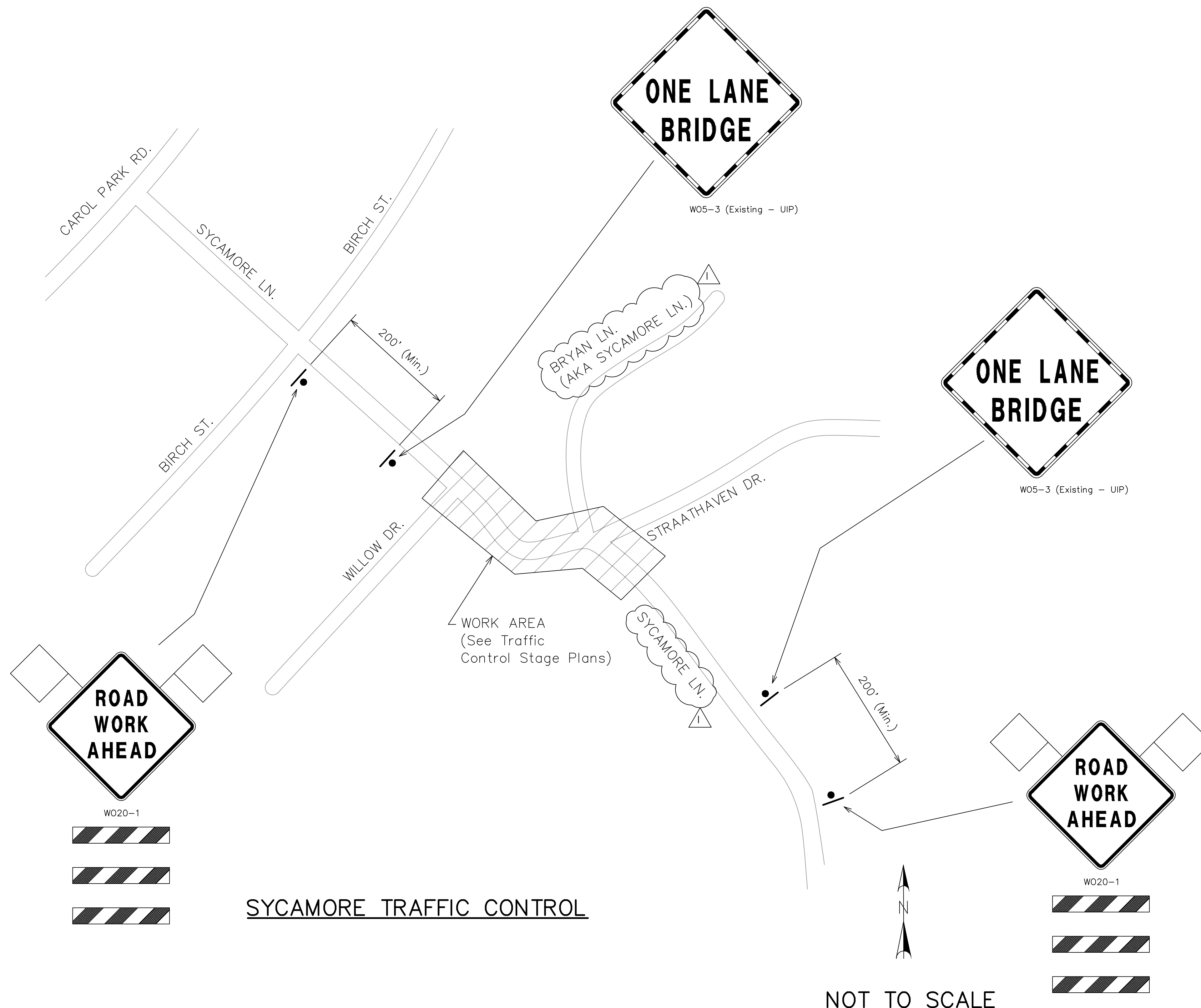

SYCAMORE TRAFFIC CONTROL

TRAFFIC CONTROL LEGEND

- WORK AREA
- NEW IMPROVEMENTS UNDER CONSTRUCTION
- SIGN (SINGLE SIDED)
- MOVEABLE BARRICADE W/ MODEL "B" AMBER FLASHERS (2 EACH PER BARRICADE)
- TUBULAR MARKER
- DIRECTIONAL INDICATOR BARRICADE
- CHANNELIZER (TRIM-LINE)
- CHANGEABLE MESSAGE SIGN (CMS), CONTRACTOR FURNISHED, CONTRACTOR RETAINED
- ADVANCED WARNING RAIL SYSTEM
- PORTABLE TRAFFIC SIGNAL & LUMINAIRE
- 24" WHITE STOP BAR
- TEMPORARY TRAFFIC BARRIER
- TEMPORARY SHORING

TRAFFIC CONTROL NOTES:

1. Traffic Control shall be furnished, installed, and maintained in accordance with the Manual on Uniform Traffic Control Devices (MUTCD) and MoDOT Standard Plan 616.10 for Temporary Traffic Control Devices.
2. Contractor is responsible for utility locates prior to placing sign posts. Contractor shall contact Missouri One Call (Dig-Rite) prior to installing signs.
3. Contractor shall follow dimensions shown for sign spacing. Do not scale drawings.
4. Sign placement may be modified in the field by the Engineer as needed for greater visibility.
5. Install all traffic control devices and signs prior to closing lanes. Contractor shall cover all existing signs that conflict with the Traffic Control Plan.
6. Pavement markings no longer applicable shall be removed or obliterated as soon as practical.
7. Contractor furnished signs shall be maintained and kept clean for the duration of the project and shall be mounted as shown on the Standard Plan 616.10 for "Temporary Traffic Control Devices." Payment shall be considered completely covered by the bid item for "Construction Signs."
8. Contractor shall maintain access to private properties adjacent to work area in accordance with the Job Special Provisions. Driveways shall be constructed one-half at a time to allow traffic access if necessary.



JOHN J. GRUENDLER
PROFESSIONAL ENGINEER
MO PE NO. E-23263

DATE PREPARED
12/22/2021

DETAILED RSN	CHECKED JJG
-----------------	----------------

STATE
MISSOURI

DISTRICT SL	SHEET NO. 13
----------------	-----------------

COUNTY
JEFFERSON

ROUTE
SYCAMORE LN
JOB NO.

PROJECT NO.
BRO-B050(23)

BRIDGE NO.
4300001

DATE	DESCRIPTION
06-21-22	PAVEMENT TYPE REVISION

JEFFERSON COUNTY PUBLIC WORKS DEPARTMENT
P.O. BOX 100
HILLSBORO, MO
(636-797-5940) PHONE
(636-797-5565) FAX



STRUCTURES, INC.
A STRUCTURAL ENGINEERING FIRM
11414 Gravois Rd • Suite 201
St. Louis, MO 63126
314.638.6650
CERT. OF AUTHORITY: E-2006035000

**DETOUR PLAN
Sycamore Lane**

Revised 06/21/2022



M04-9L



R1-2



R1-2a



M04-9R



R11-4



R11-2

STAGE 1 CONSTRUCTION NOTES:

1. Erect traffic control devices for Stage 1. Maintain minimum 10' temporary lane widths.
2. Install 15" pipe culvert at Sta. 110+88.11, one half at a time, while maintaining one lane of traffic at all times controlled by flagger.
3. Close existing bridge to traffic. Maintain traffic on existing temporary gravel bypass road. Contractor shall maintain the condition and grade of the gravel bypass road with Gravel (A) or Crushed Stone (B), as directed by the Engineer, to ensure the safe and uninterrupted use of vehicles during construction.
4. Remove existing bridge and pavement to limits shown for Stage 1 and install Temporary Shoring as shown.
5. Construct new bridge, bridge embankments and Type 2 Rock Blanket.
6. Complete Stage 1 roadside grading and improvements for the existing 54" RCP culvert at Sta. 113+25.49 (LT & RT).



JOHN J. GRUENDLER
PROFESSIONAL ENGINEER
MO PE NO. E-23263

DATE PREPARED
12/22/2021

DETAILED RSN CHECKED JGG

STATE MISSOURI

DISTRICT SL SHEET NO. 14

COUNTY JEFFERSON

ROUTE SYCAMORE LN

JOB NO.

PROJECT NO. BRO-B050(23)

BRIDGE NO. 4300001

DATE	DESCRIPTION
06-21-22	PAVEMENT TYPE REVISION

JEFFERSON COUNTY PUBLIC WORKS DEPARTMENT
P.O. BOX 100
HILLSBORO, MO
(636-797-5940) PHONE
(636-797-5565) FAX



STRUCTURES, INC.
A STRUCTURAL ENGINEERING FIRM
11414 Gravois Rd • Suite 201
St. Louis, MO 63126
314.638.6650
CERT. OF AUTHORITY: E-2006035000



Revised 06/21/2022

TRAFFIC CONTROL PLANS - STAGE 1
Sycamore Lane

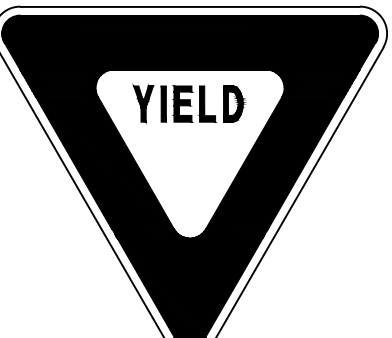
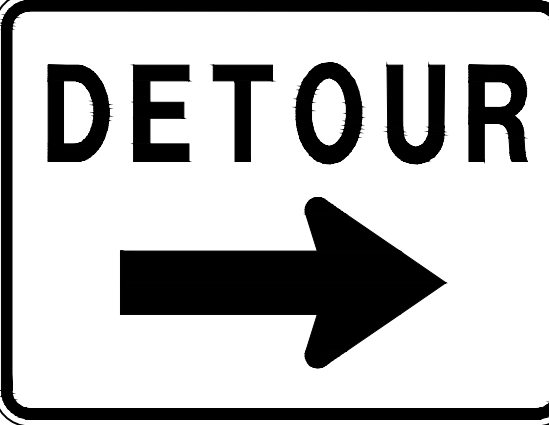
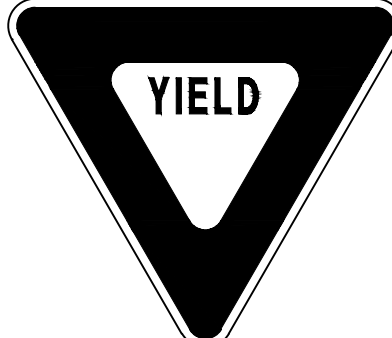
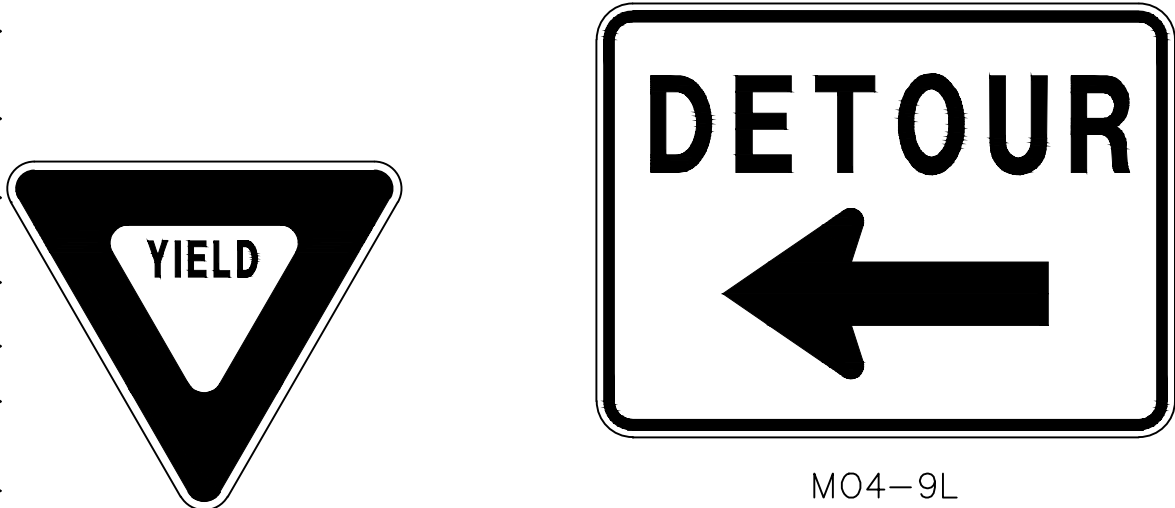

STAGE 2 CONSTRUCTION NOTES:

1. Modify and/or relocate traffic control devices for Stage 2A as shown. Maintain minimum 10' temporary lane widths. Traffic shall be maintained on Sycamore Lane and existing gravel bypass road during this Stage.
2. Install 15" pipe culvert under new driveway at Sta. 111+43.88 (RT).
3. Install Type 5 Aggregate Base for concrete bridge approach slabs and for eastbound Sycamore Lane from centerline of Willow Drive east to bridge approach slab and from bridge approach slab east to Sta. 113+79.00. Install Type 5 Aggregate Base for westbound Sycamore Lane from approx. Sta. 112+65 west to bridge approach slab and from bridge approach slab west to approx. Sta. 111+02.
4. Construct reinforced concrete bridge approach slabs.
5. Construct 8" Non-reinforced P.C.C. Pavement for eastbound Sycamore Lane from centerline of Willow Drive east to bridge approach slab and from bridge approach slab east to Sta. 113+79.00. Construct 8" Non-reinforced P.C.C. Pavement for westbound Sycamore Lane from approx. Sta. 112+65 west to bridge approach slab and from bridge approach slab west to approx. Sta. 111+02.
6. Install Type 5 Aggregate Base for Type 1 Driveway at Sta. 111+43.88 (RT) and for concrete paved approach at Sta. 110+96.82 (RT).
7. Construct 6" Non-reinforced P.C.C. Pavement for Type 1 Driveway at Sta. 111+43.88 (RT) and for concrete paved approach at Sta. 110+96.82 (RT).
8. Modify and/or relocate traffic control devices for Stage 2B as shown. Maintain minimum 10' temporary lane widths.
9. Install Type 5 Aggregate Base and construct 8" Non-reinforced P.C.C. Pavement for eastbound Sycamore Lane from Sta. 110+00.00 east to centerline of Willow Drive.
10. Install guardrail at corners of bridge along south side of Sycamore Lane.
11. Contractor shall maintain the condition and grade of the gravel bypass road with Gravel (A) or Crushed Stone (B), as directed by the Engineer, to ensure the safe and uninterrupted use of vehicles during construction.

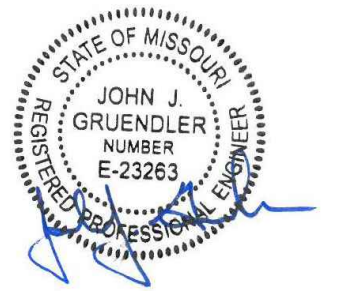

JOHN J. GRUENDLER
PROFESSIONAL ENGINEER
MO PE NO. E-23263

DATE PREPARED
12/22/2021

DETAILED RSN CHECKED JYG

STATE
MISSOURI

DISTRICT SL SHEET NO. 15

COUNTY
JEFFERSON

ROUTE
SYCAMORE LN

JOB NO.

PROJECT NO.
BRO-B050(23)

BRIDGE NO.
4300001

DATE	DESCRIPTION
06-21-22	PAVEMENT TYPE REVISION

JEFFERSON COUNTY PUBLIC WORKS DEPARTMENT
P.O. BOX 100
HILLSBORO, MO
(636-797-5940) PHONE
(636-797-5565) FAX



STRUCTURES, INC.
A STRUCTURAL ENGINEERING FIRM
11414 Gravois Rd • Suite 201
St. Louis, MO 63126
314.638.6650
CERT. OF AUTHORITY: E-2006035000

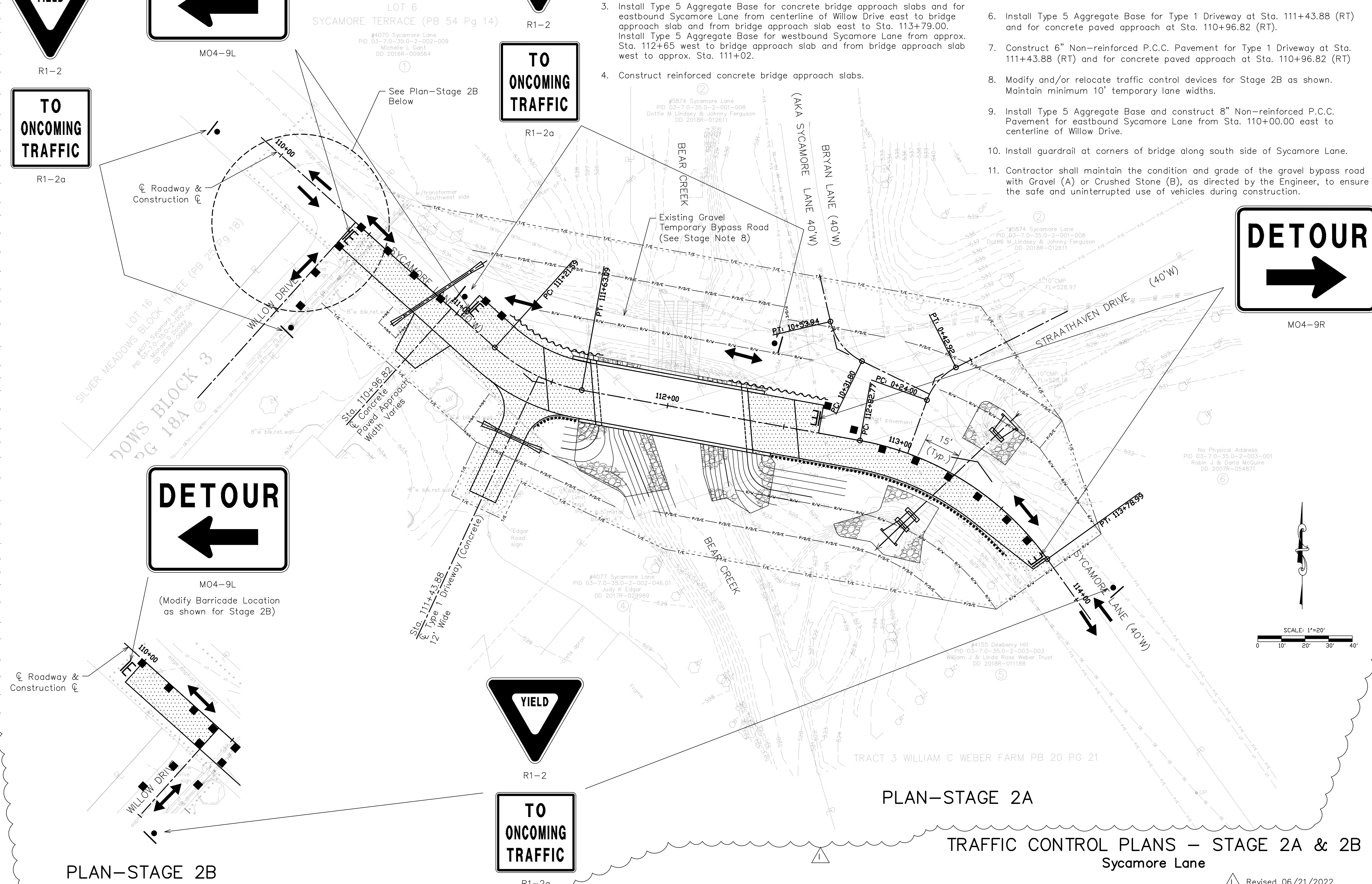

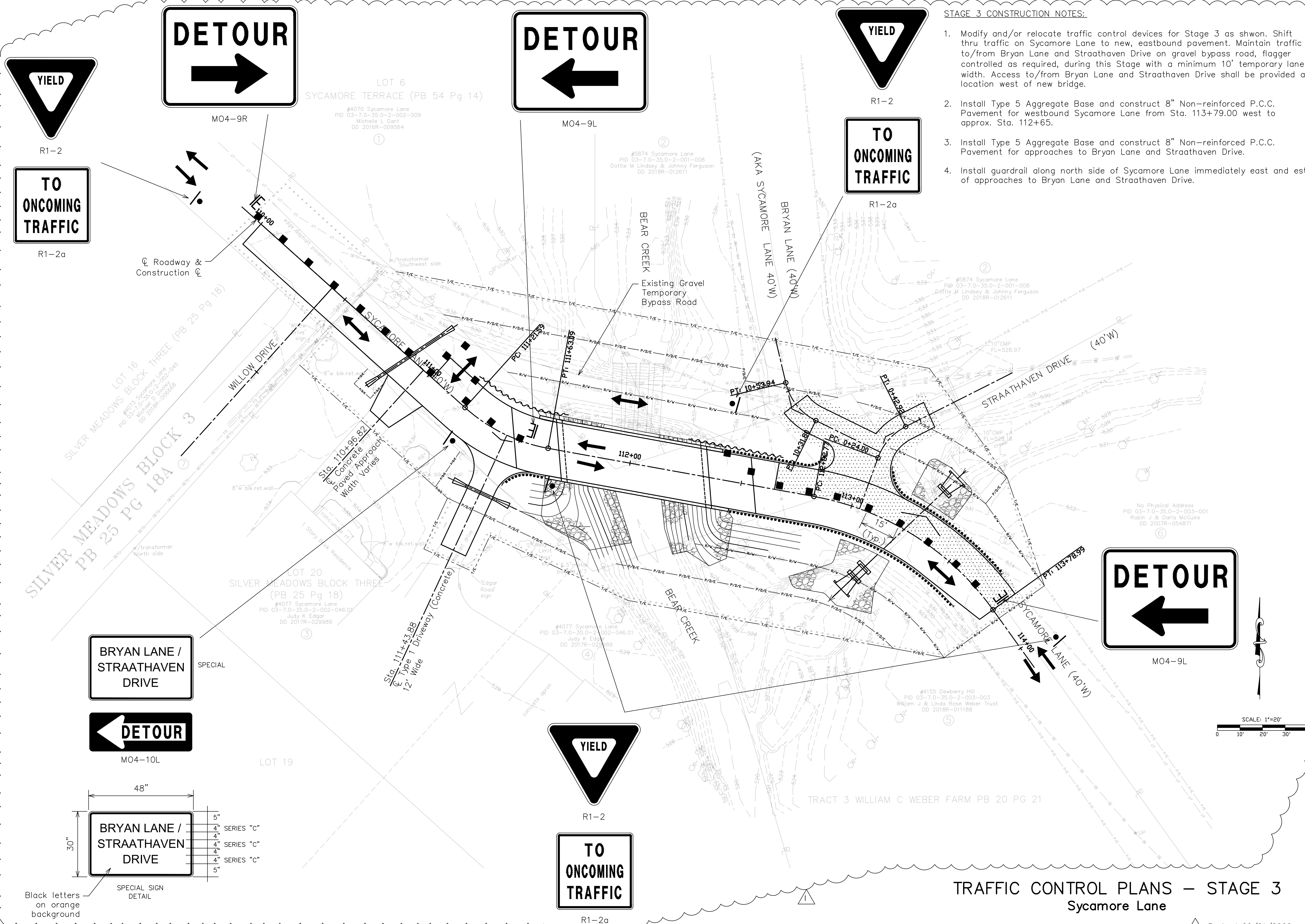

- STAGE 3 CONSTRUCTION NOTES:
1. Modify and/or relocate traffic control devices for Stage 3 as shown. Shift thru traffic on Sycamore Lane to new, eastbound pavement. Maintain traffic to/from Bryan Lane and Straathaven Drive on gravel bypass road, flagger controlled as required, during this Stage with a minimum 10' temporary lane width. Access to/from Bryan Lane and Straathaven Drive shall be provided at location west of new bridge.
 2. Install Type 5 Aggregate Base and construct 8" Non-reinforced P.C.C. Pavement for westbound Sycamore Lane from Sta. 113+79.00 west to approx. Sta. 112+65.
 3. Install Type 5 Aggregate Base and construct 8" Non-reinforced P.C.C. Pavement for approaches to Bryan Lane and Straathaven Drive.
 4. Install guardrail along north side of Sycamore Lane immediately east and west of approaches to Bryan Lane and Straathaven Drive.



JOHN J. GRUENDLER
PROFESSIONAL ENGINEER
MO PE NO. E-23263

DATE PREPARED
12/22/2021

DETAILED RSN CHECKED JYG

STATE MISSOURI

DISTRICT SL SHEET NO. 16

COUNTY JEFFERSON

ROUTE SYCAMORE LN

JOB NO.

PROJECT NO. BRO-B050(23)

BRIDGE NO. 4300001

DATE	DESCRIPTION
06-21-22	PAVEMENT TYPE REVISION

JEFFERSON COUNTY PUBLIC WORKS DEPARTMENT
P.O. BOX 100
HILLSBORO, MO
(636-797-5940) PHONE
(636-797-5565) FAX



STRUCTURES, INC.
A STRUCTURAL ENGINEERING FIRM
11414 Gravois Rd • Suite 201
St. Louis, MO 63126
314.638.6650
CERT. OF AUTHORITY: E-2006035000

TRAFFIC CONTROL PLANS – STAGE 3
Sycamore Lane

Revised 06/21/2022

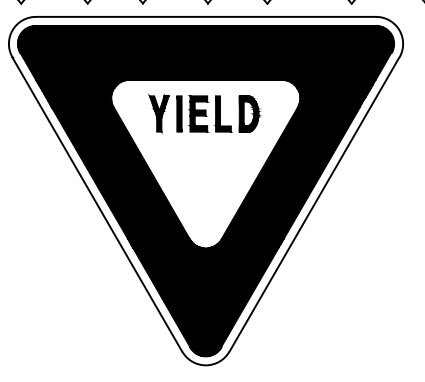

STAGE 4 CONSTRUCTION NOTES:

1. Modify and/or relocate traffic control devices for Stage 4 as shown. Shift all traffic to new pavement with one lane of traffic maintained in the new, eastbound lane from the beginning of the project east to beginning of new bridge.
2. Install Type 5 Aggregate Base and construct 8" Non-reinforced P.C.C. Pavement for westbound Sycamore Lane from approx. Sta. 111+02 west to Sta. 110+00.00.
3. Remove existing temporary gravel bypass road and temporary 48" diameter CMP's.
4. Perform grading of embankments north of Sycamore Lane and install remaining Type 2 Rock Blanket.
5. Install guardrail along north side of Sycamore Lane at northwest corner of bridge.



JOHN J. GRUENDLER
PROFESSIONAL ENGINEER
MO PE NO. E-23263

DATE PREPARED
12/22/2021

DETAILED RSN CHECKED JGG

STATE MISSOURI

DISTRICT SL SHEET NO. 17

COUNTY JEFFERSON

ROUTE SYCAMORE LN

JOB NO.

PROJECT NO. BRO-B050(23)

BRIDGE NO. 4300001

DATE	DESCRIPTION
06-21-22	PAVEMENT TYPE REVISION

JEFFERSON COUNTY PUBLIC WORKS DEPARTMENT
P.O. BOX 100
HILLSBORO, MO
(636-797-5940) PHONE
(636-797-5565) FAX



STRUCTURES, INC.
A STRUCTURAL ENGINEERING FIRM
11414 Gravois Rd • Suite 201
St. Louis, MO 63126
314.638.6650
CERT. OF AUTHORITY: E-2006035000

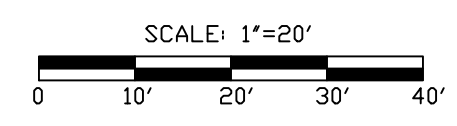
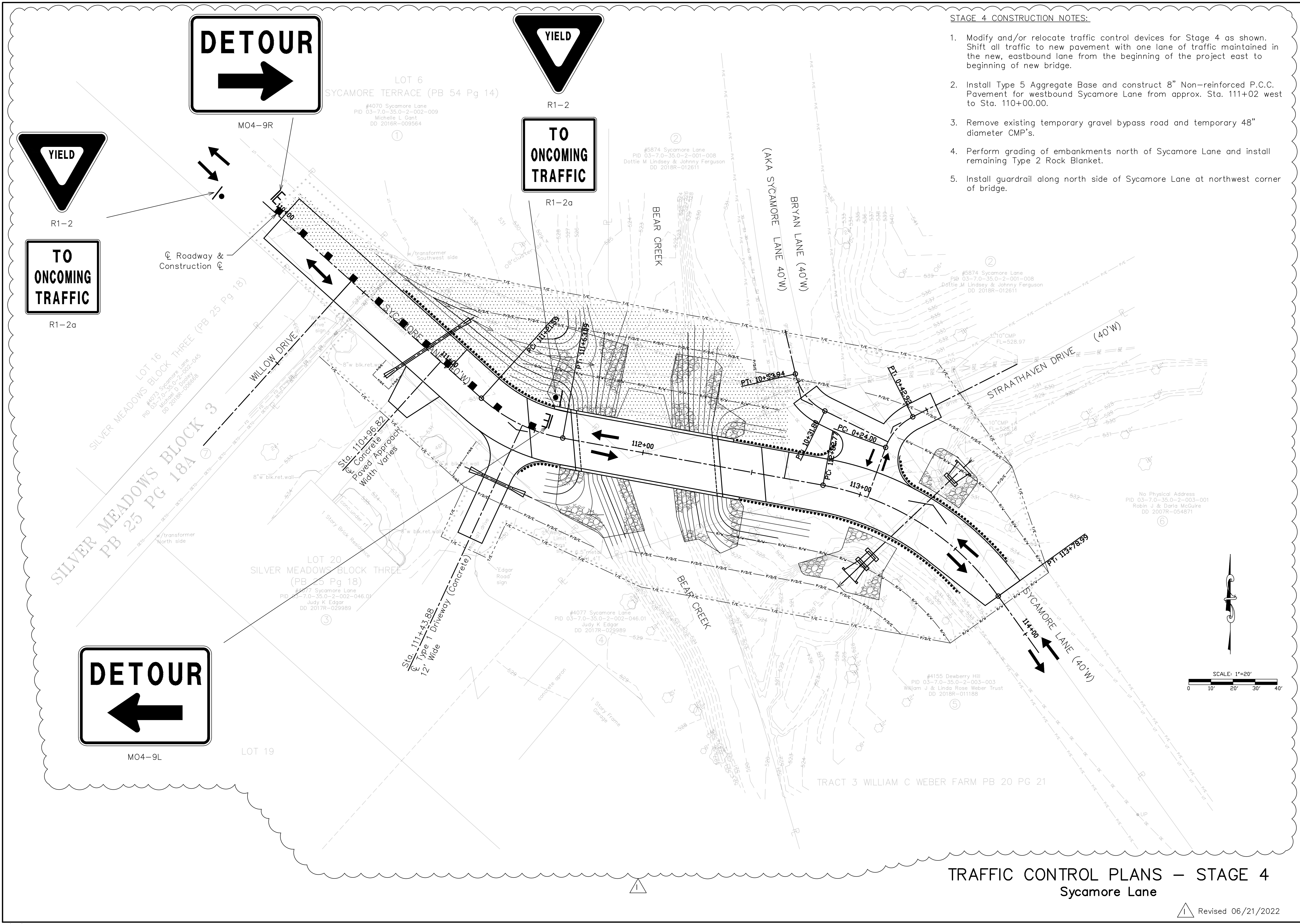

TRAFFIC CONTROL PLANS – STAGE 4
Sycamore Lane

Revised 06/21/2022



JOHN J. GRUENDLER
PROFESSIONAL ENGINEER
MO PE NO. E-23263

DATE PREPARED
12/22/2021

DETAILED RSN CHECKED JGG

STATE MISSOURI

DISTRICT SL SHEET NO. 42

COUNTY JEFFERSON

ROUTE SYCAMORE LN

JOB NO.

PROJECT NO. BRO-B050(23)

BRIDGE NO. 4300001

DATE	DESCRIPTION
06-21-22	PAVEMENT TYPE REVISION

JEFFERSON COUNTY PUBLIC WORKS DEPARTMENT
P.O. BOX 100
HILLSBORO, MO
(636-797-5940) PHONE
(636-797-5565) FAX



STRUCTURES, INC.
A STRUCTURAL ENGINEERING FIRM
11414 Gravois Rd • Suite 201
St. Louis, MO 63126
314.638.6650
CERT. OF AUTHORITY: E-2006035000

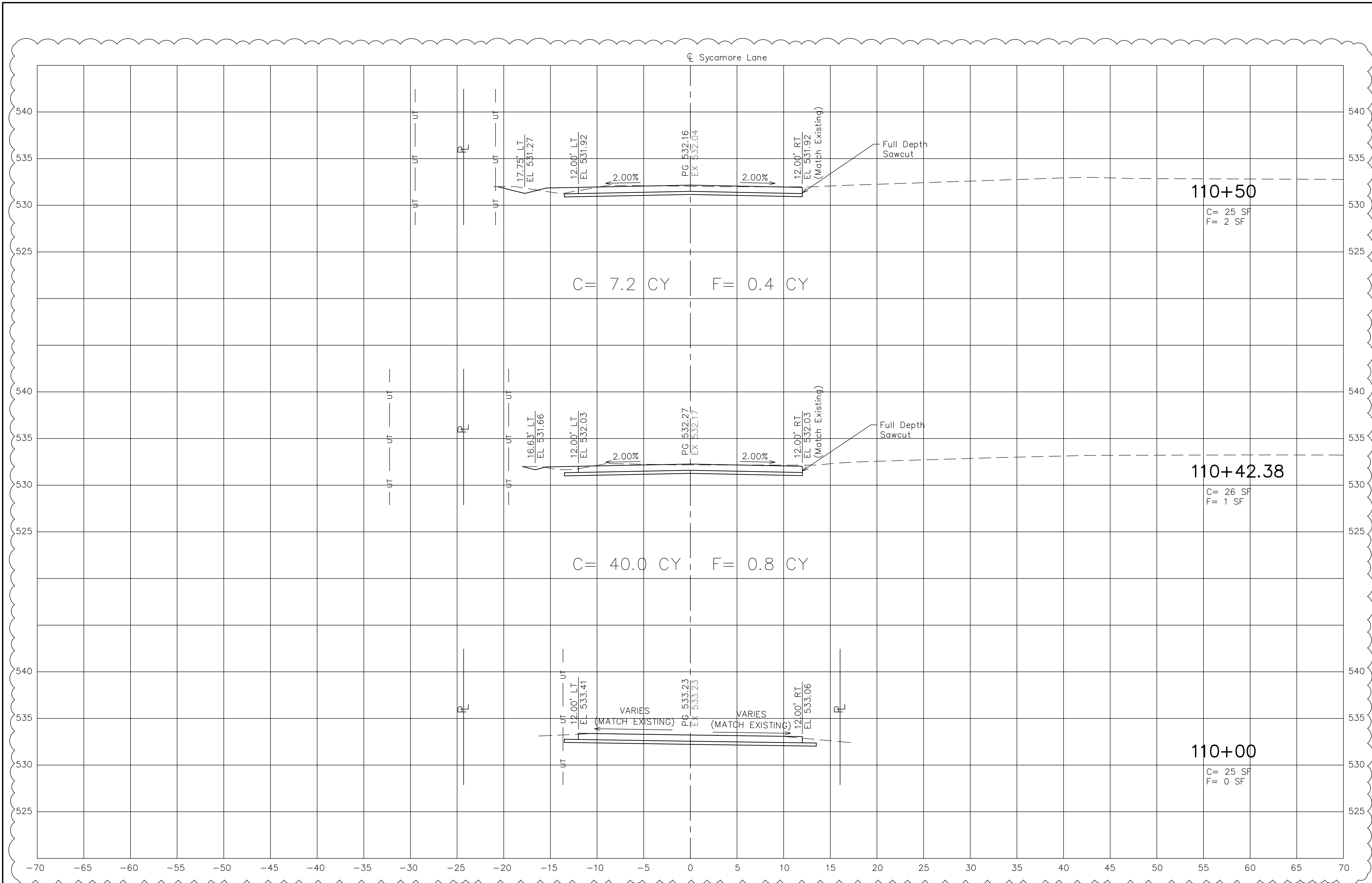

ROADWAY CROSS SECTIONS (Sheet 1 of 5) Sycamore Lane

Revised 06/21/2022



JOHN J. GRUENDLER
PROFESSIONAL ENGINEER
MO PE NO. E-23263

DATE PREPARED
12/22/2021

DETAILED RSN CHECKED JGG

STATE MISSOURI

DISTRICT SL SHEET NO. 43

COUNTY JEFFERSON

ROUTE SYCAMORE LN

JOB NO.

PROJECT NO. BRO-B050(23)

BRIDGE NO. 4300001

DATE	DESCRIPTION
06-21-22	PAVEMENT TYPE REVISION

JEFFERSON COUNTY PUBLIC WORKS DEPARTMENT
P.O. BOX 100
HILLSBORO, MO
(636-797-5940) PHONE
(636-797-5565) FAX



STRUCTURES, INC.
A STRUCTURAL ENGINEERING FIRM
11414 Gravois Rd • Suite 201
St. Louis, MO 63126
314.638.6650
CERT. OF AUTHORITY: E-2006035000

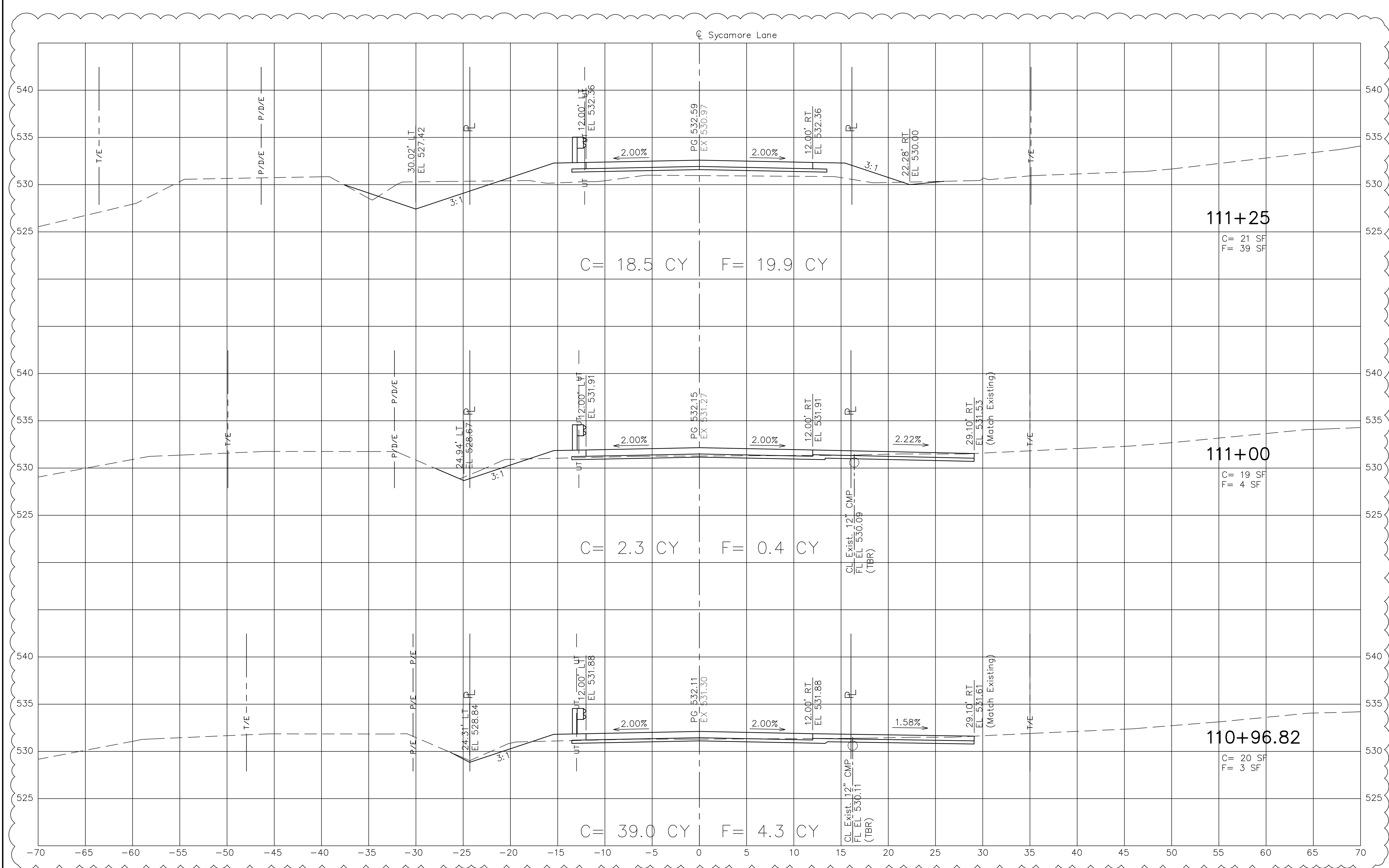

ROADWAY CROSS SECTIONS
(Sheet 2 of 5)
Sycamore Lane

Revised 06/21/2022



JOHN J. GRUENDLER
PROFESSIONAL ENGINEER
MO PE NO. E-23263

DATE PREPARED
12/22/2021

DETAILED RSN CHECKED JYG

STATE MISSOURI

DISTRICT SL SHEET NO. 44

COUNTY JEFFERSON

ROUTE SYCAMORE LN

JOB NO.

PROJECT NO. BRO-B050(23)

BRIDGE NO. 4300001

DATE	DESCRIPTION
06-21-22	PAVEMENT TYPE REVISION

JEFFERSON COUNTY PUBLIC WORKS DEPARTMENT
P.O. BOX 100
HILLSBORO, MO
(636-797-5940) PHONE
(636-797-5565) FAX



STRUCTURES, INC.
A STRUCTURAL ENGINEERING FIRM
11414 Gravois Rd • Suite 201
St. Louis, MO 63126
314.638.6650

CERT. OF AUTHORITY: E-2006035000

Sycamore Lane

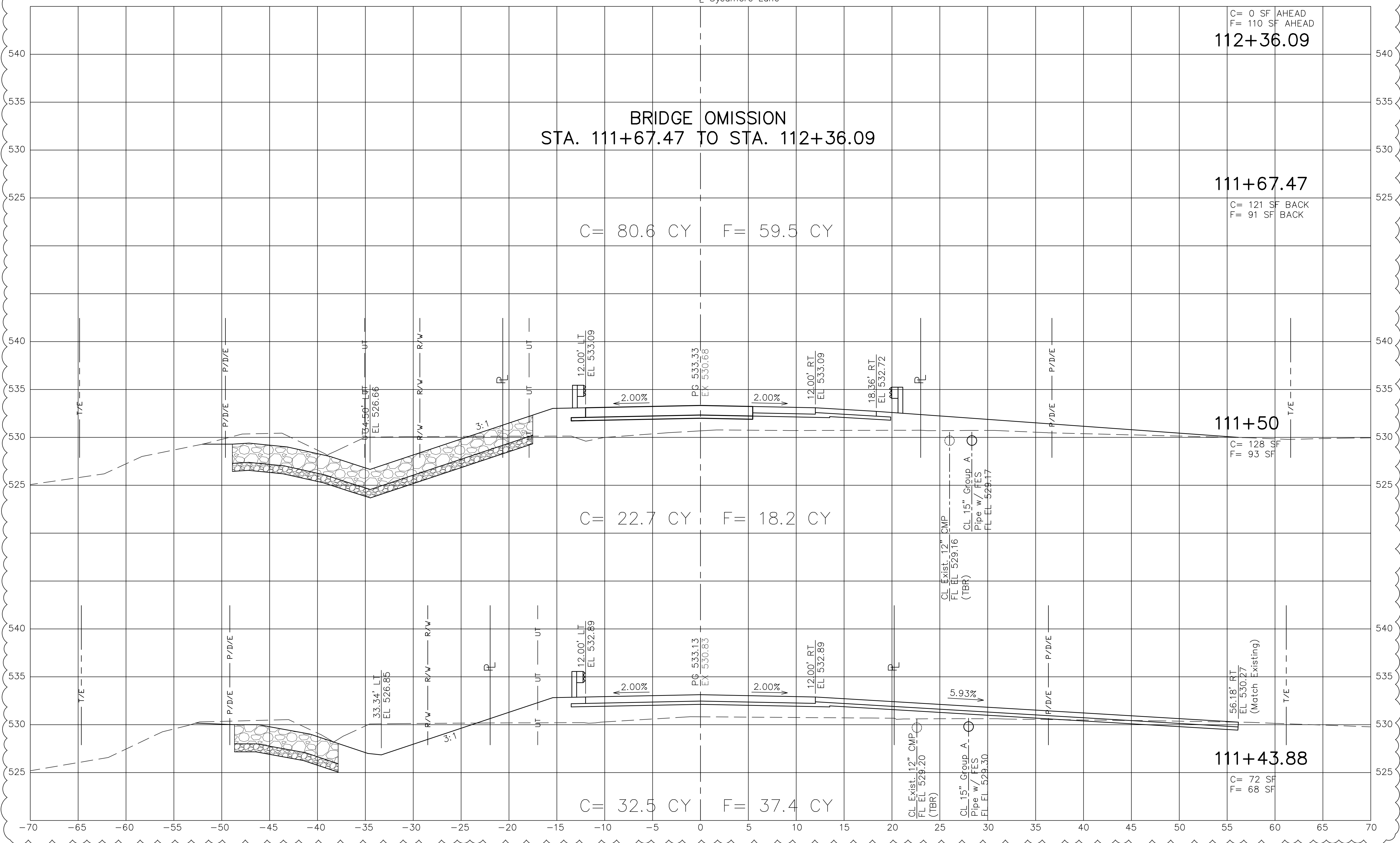

ROADWAY CROSS SECTIONS
(Sheet 3 of 5)
Sycamore Lane

Revised 06/21/2022

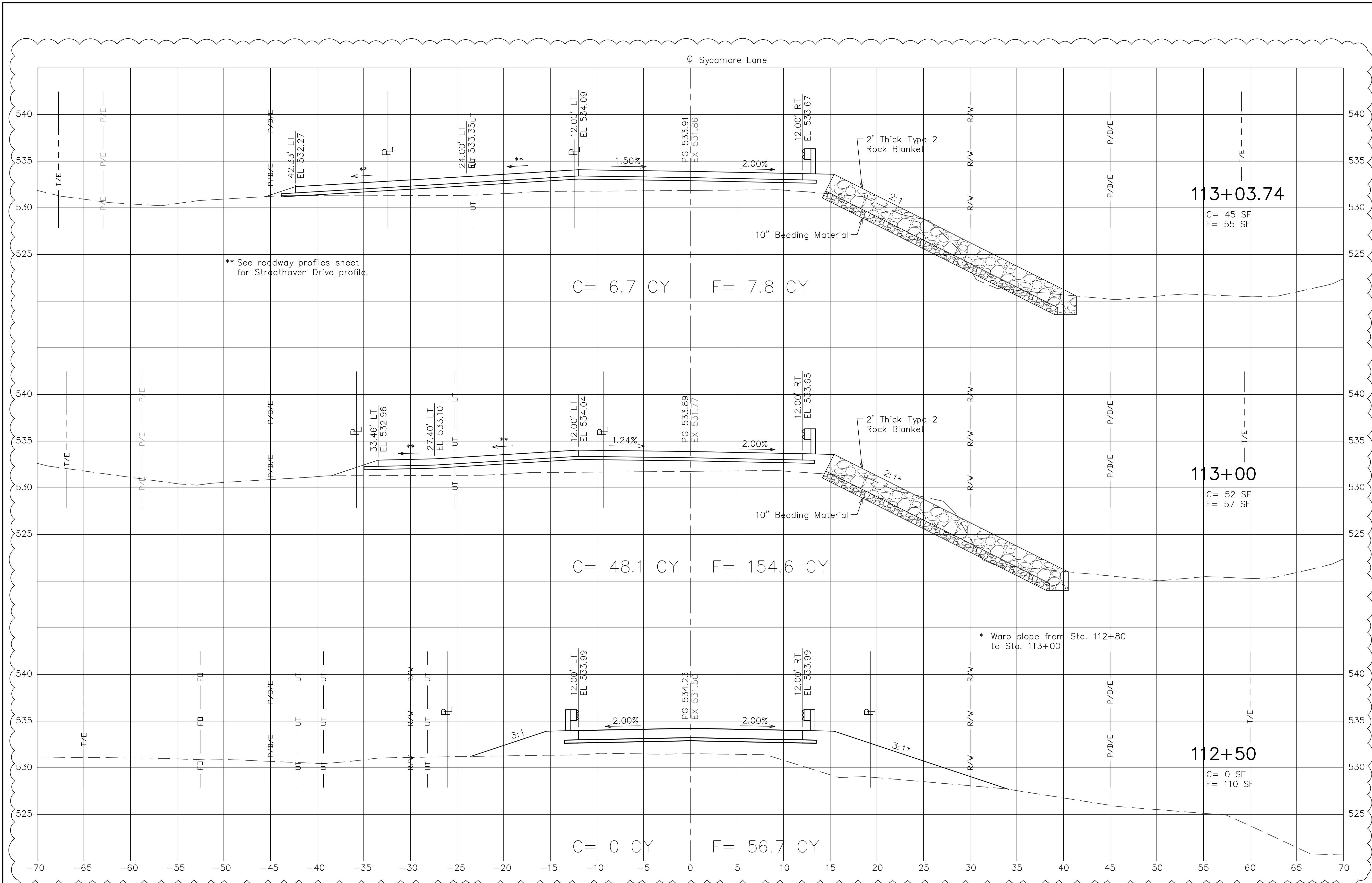

** See roadway profiles sheet for Straathaven Drive profile.

* Warp slope from Sta. 112+80 to Sta. 113+00

ROADWAY CROSS SECTIONS
 (Sheet 4 of 5)
 Sycamore Lane

Revised 06/21/2022

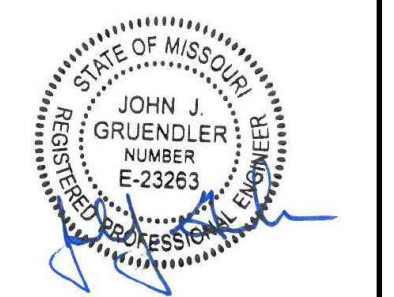

JOHN J. GRUENDLER
 PROFESSIONAL ENGINEER
 MO PE NO. E-23263

DATE PREPARED
 12/22/2021

DETAILED RSN CHECKED JGG

STATE MISSOURI

DISTRICT SL SHEET NO. 45

COUNTY JEFFERSON

ROUTE SYCAMORE LN

PROJECT NO. BRO-B050(23)

BRIDGE NO. 4300001

DATE	DESCRIPTION
06-21-22	PAVEMENT TYPE REVISION

JEFFERSON COUNTY PUBLIC WORKS DEPARTMENT
 P.O. BOX 100
 HILLSBORO, MO
 (636-797-5940) PHONE
 (636-797-5565) FAX



STRUCTURES, INC.
 A STRUCTURAL ENGINEERING FIRM
 11414 Gravois Rd • Suite 201
 St. Louis, MO 63126
 314.638.6650

CERT. OF AUTHORITY: E-2006035000



JOHN J. GRUENDLER
PROFESSIONAL ENGINEER
MO PE NO. E-23263

DATE PREPARED
12/22/2021

DETAILED RSN CHECKED JGG

STATE MISSOURI

DISTRICT SL SHEET NO. 46

COUNTY JEFFERSON

ROUTE SYCAMORE LN

JOB NO.

PROJECT NO. BRO-B050(23)

BRIDGE NO. 4300001

DATE	DESCRIPTION
06-21-22	PAVEMENT TYPE REVISION

JEFFERSON COUNTY PUBLIC WORKS DEPARTMENT
P.O. BOX 100
HILLSBORO, MO
(636-797-5940) PHONE
(636-797-5565) FAX



STRUCTURES, INC.
A STRUCTURAL ENGINEERING FIRM
11414 Gravois Rd • Suite 201
St. Louis, MO 63126
314.638.6650
CERT. OF AUTHORITY: E-2006035000

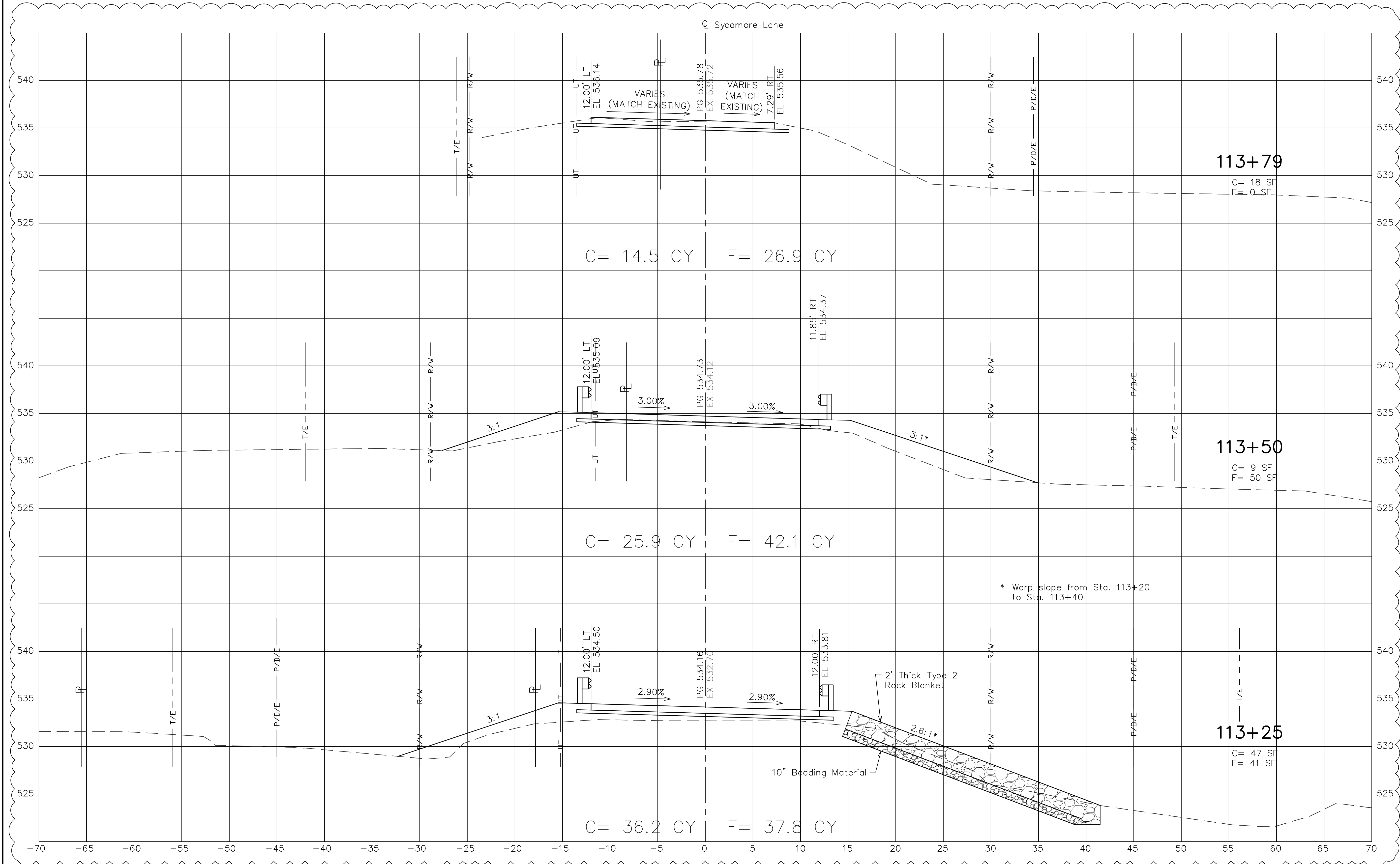

ROADWAY CROSS SECTIONS (Sheet 5 of 5) Sycamore Lane

Revised 06/21/2022