J6P3288 / J6S3283 - ROUTE 21 LOCATION SKETCH - JEFFERSON COUNTY SEGMENT

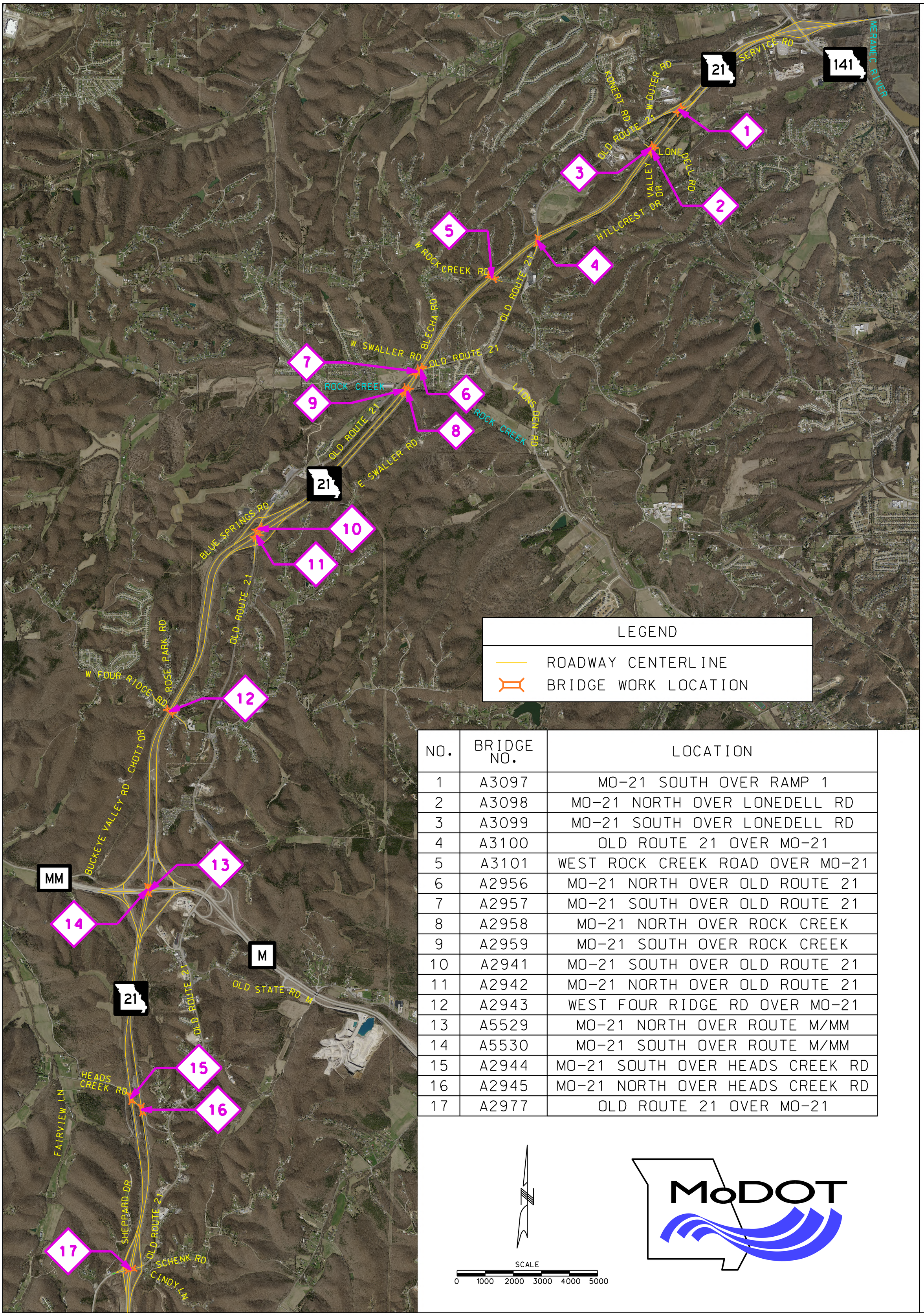

NO.	BRIDGE NO.	LOCATION
1	A3097	MO-21 SOUTH OVER RAMP 1
2	A3098	MO-21 NORTH OVER LONEDELL RD
3	A3099	MO-21 SOUTH OVER LONEDELL RD
4	A3100	OLD ROUTE 21 OVER MO-21
5	A3101	WEST ROCK CREEK ROAD OVER MO-21
6	A2956	MO-21 NORTH OVER OLD ROUTE 21
7	A2957	MO-21 SOUTH OVER OLD ROUTE 21
8	A2958	MO-21 NORTH OVER ROCK CREEK
9	A2959	MO-21 SOUTH OVER ROCK CREEK
10	A2941	MO-21 SOUTH OVER OLD ROUTE 21
11	A2942	MO-21 NORTH OVER OLD ROUTE 21
12	A2943	WEST FOUR RIDGE RD OVER MO-21
13	A5529	MO-21 NORTH OVER ROUTE M/MM
14	A5530	MO-21 SOUTH OVER ROUTE M/MM
15	A2944	MO-21 SOUTH OVER HEADS CREEK RD
16	A2945	MO-21 NORTH OVER HEADS CREEK RD
17	A2977	OLD ROUTE 21 OVER MO-21

JUNE 14, 2022