J6S3283 - ROUTE 21, ST. LOUIS COUNTY - PRELIMINARY PLAN

MATCHLINE TO BOTTOM RIGHT OF BOARD 2 OF 5

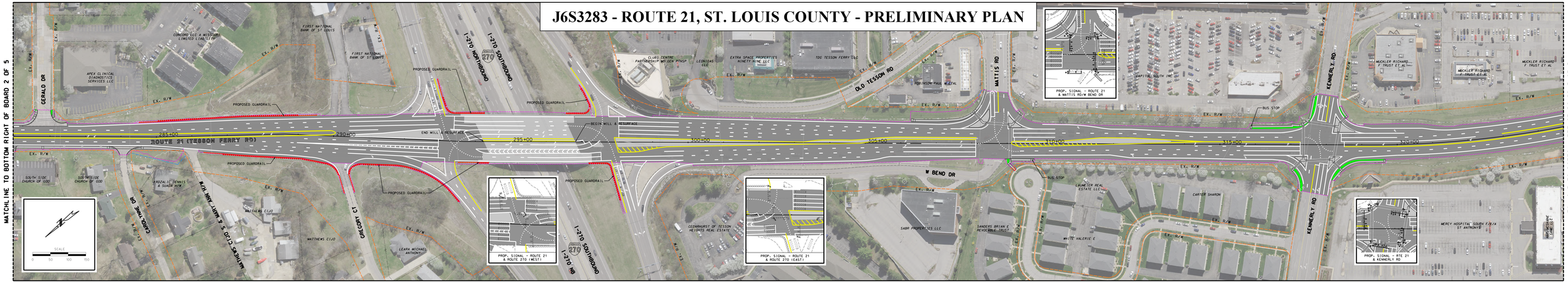

MATCHLINE TO BOTTOM LEFT OF BOARD 3 OF 5

MATCHLINE TO TOP RIGHT OF BOARD 3 OF 5

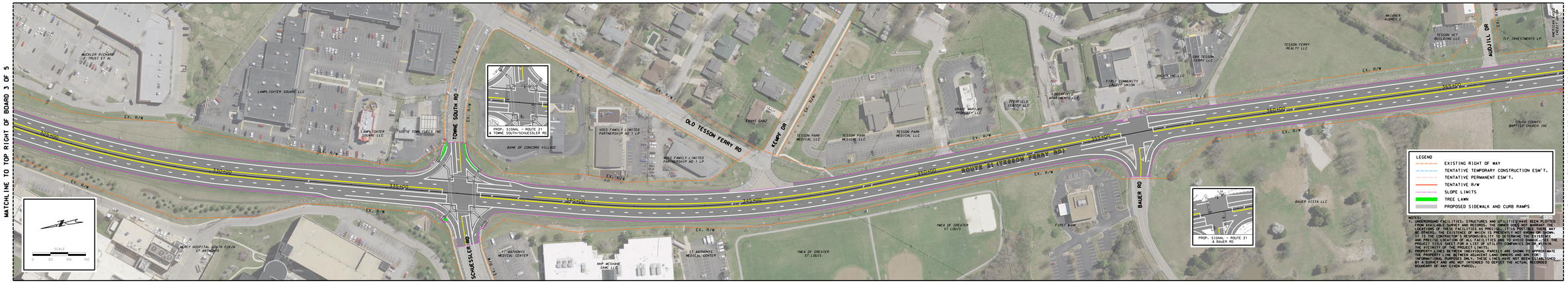

MATCHLINE TO TOP LEFT OF BOARD 4 OF 5

LEGEND

- EXISTING RIGHT OF WAY
- TENTATIVE TEMPORARY CONSTRUCTION ESM'T.
- TENTATIVE PERMANENT ESM'T.
- TENTATIVE R/W
- SLOPE LIMITS
- TREE LAWN
- PROPOSED SIDEWALK AND CURB RAMPS

NOTES:

1. UNDERGROUND FACILITIES, STRUCTURES AND UTILITIES HAVE BEEN PLOTTED TO THE BEST OF THE ABILITY OF THE UNDERSIGNED FROM AVAILABLE RECORDS. LOCATIONS OF THESE FACILITIES AS PRECISELY AS IT IS POSSIBLE THEM MAY BE OTHERS, THE EXISTENCE OF WHICH IS PRESENTLY NOT KNOWN OR SHOWN. IT IS THE CONTRACTOR'S RESPONSIBILITY TO DETERMINE THE EXISTENCE AND PRECISE LOCATION OF ALL FACILITIES AND TO AVOID DAMAGE. SEE THE SPECIAL PROVISIONS FOR NOTIFICATION OF UTILITY COMPANIES ON OR WITHIN THE VICINITY OF THE PROJECT LIMITS.
2. PROPERTY LINES BETWEEN INDIVIDUAL PARCELS ARE SHOWN TO APPROXIMATE THE PROPERTY LINE BETWEEN ADJACENT LAND OWNERS AND ARE FOR INFORMATIONAL PURPOSES ONLY. THESE LINES HAVE NOT BEEN ESTABLISHED BY A SURVEY AND ARE NOT INTENDED TO DEPICT THE ACTUAL RECORDED BOUNDARY OF ANY GIVEN PARCEL.

"THIS MEDIA SHOULD NOT BE CONSIDERED A CERTIFIED DOCUMENT."

DATE PREPARED	6/7/2022
DISTRICT	SL
COUNTY	ST. LOUIS
JOB NO.	J6S3283
CONTRACT ID.	-
PROJECT NO.	-
BRIDGE NO.	-

DATE	DESCRIPTION

IF A SEAL IS PRESENT ON THIS SHEET IT HAS BEEN ELECTRONICALLY SEALED AND DATED.

MISSOURI HIGHWAYS AND TRANSPORTATION COMMISSION

105 WEST CAPITOL
JEFFERSON CITY, MO 65102
1-888-ASK-MoDOT (1-888-275-6636)

TWM ENGINEERING CONSULTANTS
7350 OLIVE STREET, SUITE 200A
ST. LOUIS, MO 63130
(314) 863-1500 FAX (314) 863-1505
MISSOURI CERT OF AUTHORITY: E0-2005000159

ROUTE 21
PRELIMINARY STRIPMAP
SHEET 3 OF 5