J6S3283 - ROUTE 21, ST. LOUIS COUNTY - PRELIMINARY PLAN

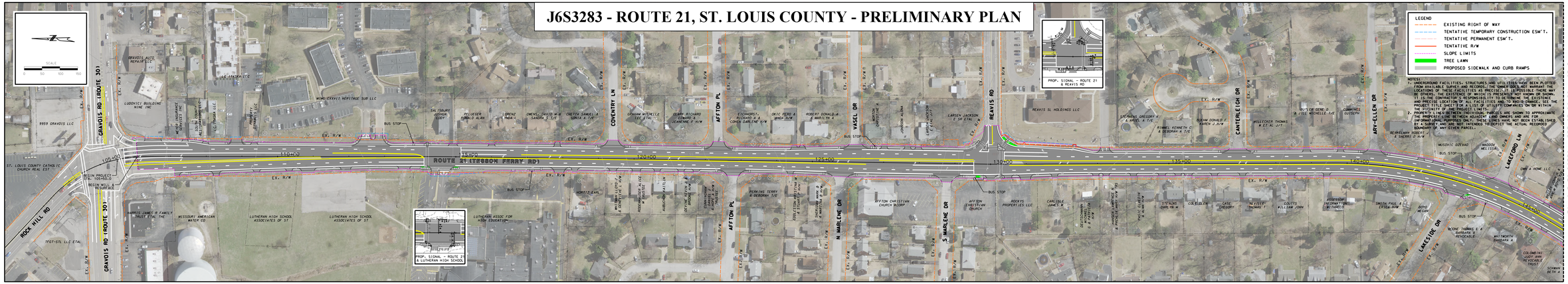

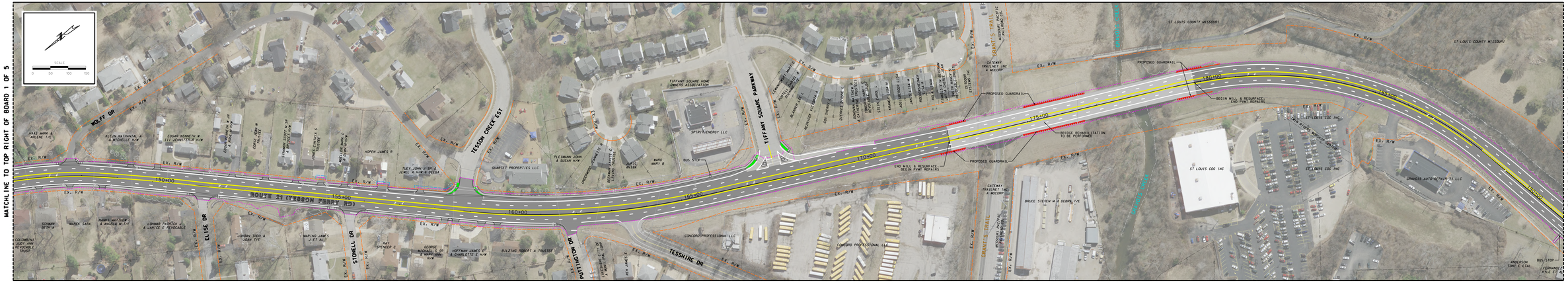

MATCHLINE TO TOP RIGHT OF BOARD 1 OF 5

MATCHLINE TO BOTTOM LEFT OF BOARD 1 OF 5

MATCHLINE TO TOP LEFT OF BOARD 2 OF 5

MATCHLINE TO BOTTOM LEFT OF BOARD 2 OF 5

"THIS MEDIA SHOULD NOT BE CONSIDERED A CERTIFIED DOCUMENT."

DATE PREPARED	DAY	YEAR
6/7/2022		

DISTRICT	SHEET NO.
21	MO
SL	1

COUNTY: ST. LOUIS

JOB NO.: J6S3283

CONTRACT ID.: -

PROJECT NO.: -

BRIDGE NO.: -

DATE	DESCRIPTION

IF A SEAL IS PRESENT ON THIS SHEET IT HAS BEEN ELECTRONICALLY SEALED AND DATED.

MISSOURI HIGHWAYS AND TRANSPORTATION COMMISSION

105 WEST CAPITOL
JEFFERSON CITY, MO 65102
1-888-ASK-MODOT (1-888-275-6636)

MoDOT

TWM ENGINEERING CONSULTANTS
7350 OLIVE STREET, SUITE 200A
ST. LOUIS, MO 63130
PHONE: (314) 863-5555
MISSOURI CERT OF AUTHORITY: 00-2012000275
MISSOURI CERT OF AUTHORITY: 00-2012000275

ROUTE 21
PRELIMINARY STRIPMAP
SHEET 1 OF 5