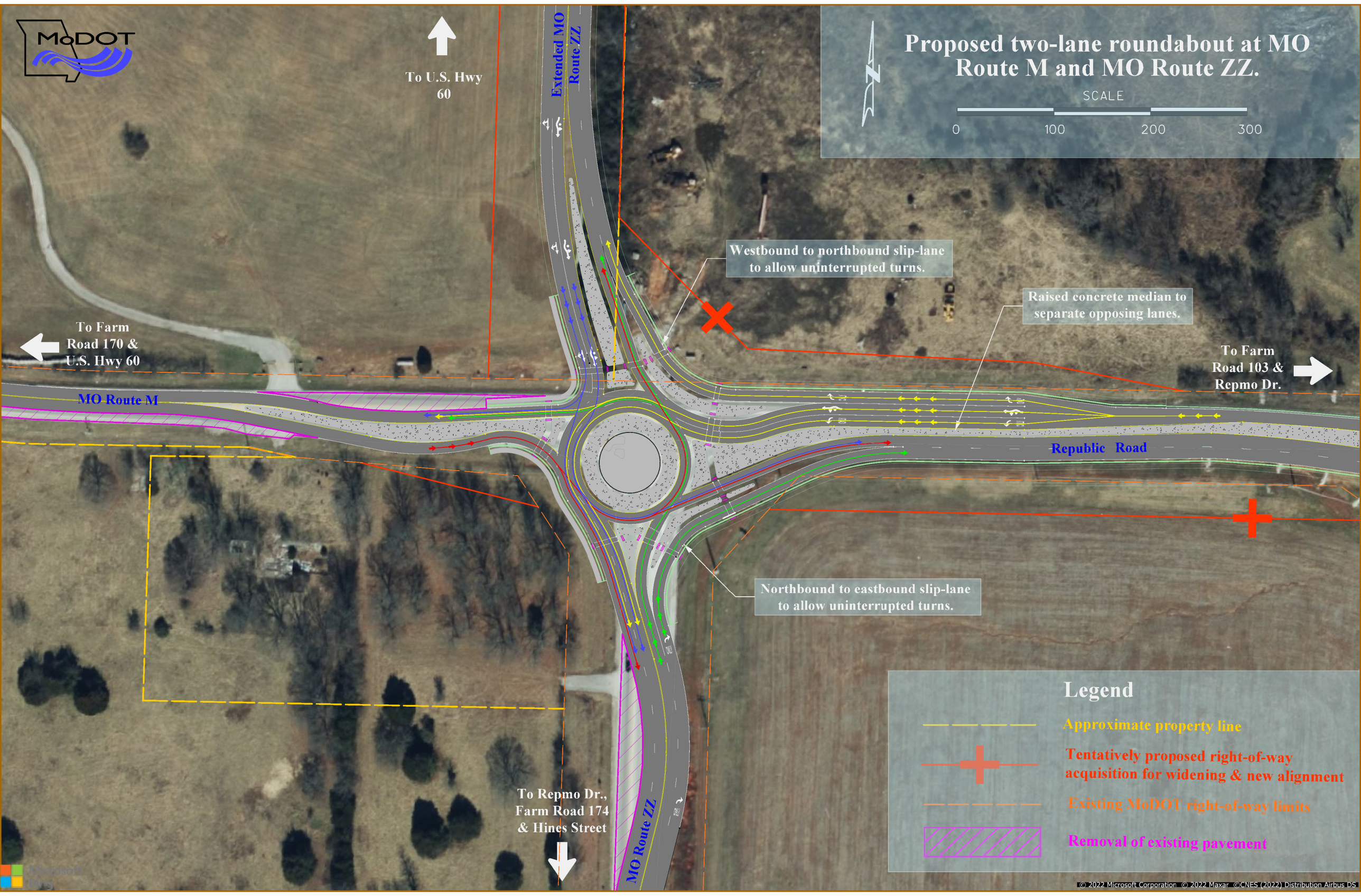
MoDOT
Proposed two-lane roundabout at MO Route M and MO Route ZZ.
SCALE
0
100
200
300
To U.S. Hwy 60
Extended MO Route ZZ
Westbound to northbound slip-lane to allow uninterrupted turns.
Raised concrete median to separate opposing lanes.
To Farm Road 170 & U.S. Hwy 60
To Farm Road 103 & Repmo Dr.
MO Route M
Republic Road
Northbound to eastbound slip-lane to allow uninterrupted turns.
To Repmo Dr., Farm Road 174 & Hines Street
MO Route ZZ
Legend
Approximate property line
Tentatively proposed right-of-way acquisition for widening & new alignment
Existing MoDOT right-of-way limits
Removal of existing pavement
© 2022 Microsoft Corporation © 2022 Maxar ©CNES (2022) Distribution Airbus DS