SCALE

0 100 200 300 400 500

NORTH OF STL LIBRARY ENTRANCE TO NORTH OF HUNTLEIGH WOODS DRIVE

MATCHLINE STA. 434+50.00

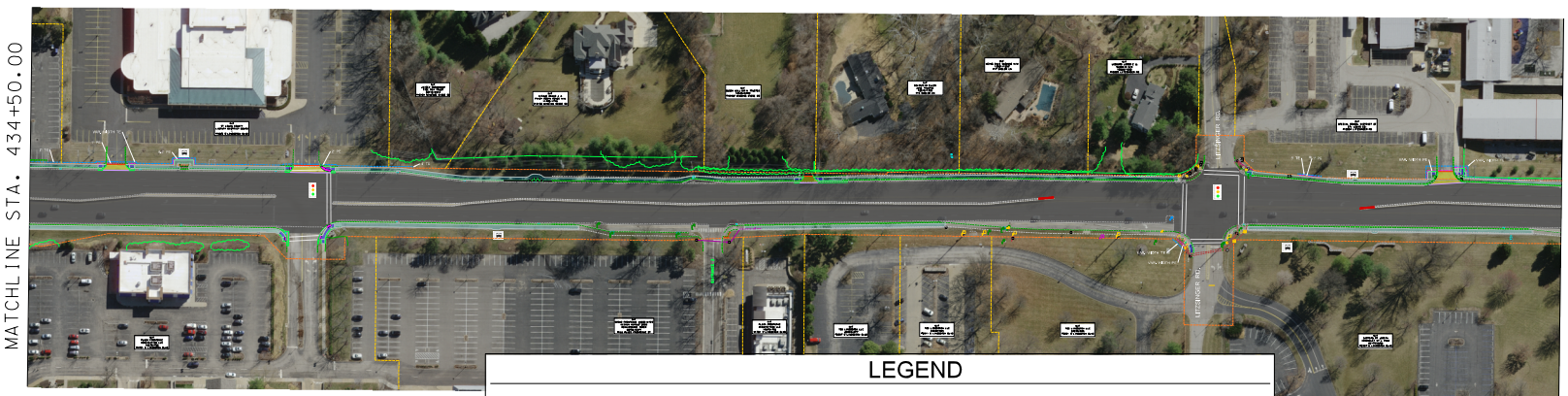

MATCHLINE STA. 459+50.00

*EXISTING PEDESTRIAN SIGNALS AT ST. LOUIS COUNTY LIBRARY WILL BE USED IN PLACE

*EXISTING PEDESTRIAN SIGNALS AT LITZSINGER RD AT RTE 67 WILL BE USED IN PLACE

LEGEND

- EXIST. PROPERTY LINE
- EXIST. R/W LINE
- TENTATIVE PERMANENT EASEMENT (PE)
- TENTATIVE TEMPORARY CONST. EASEMENT (T.C.E)
- PROPOSED CONCRETE SIDEWALK
- CONCRETE CURB RAMP
- CONCRETE PAVED APPROACH
- CONCRETE MEDIAN/ISLAND
- REMOVALS
- PAVEMENT - 1.75" ASPHALT MILL & FILL
- EXISTING TRAFFIC SIGNAL TO REMAIN IN PLACE
- EXISTING BUS STOP

MATCHLINE STA. 459+50.00

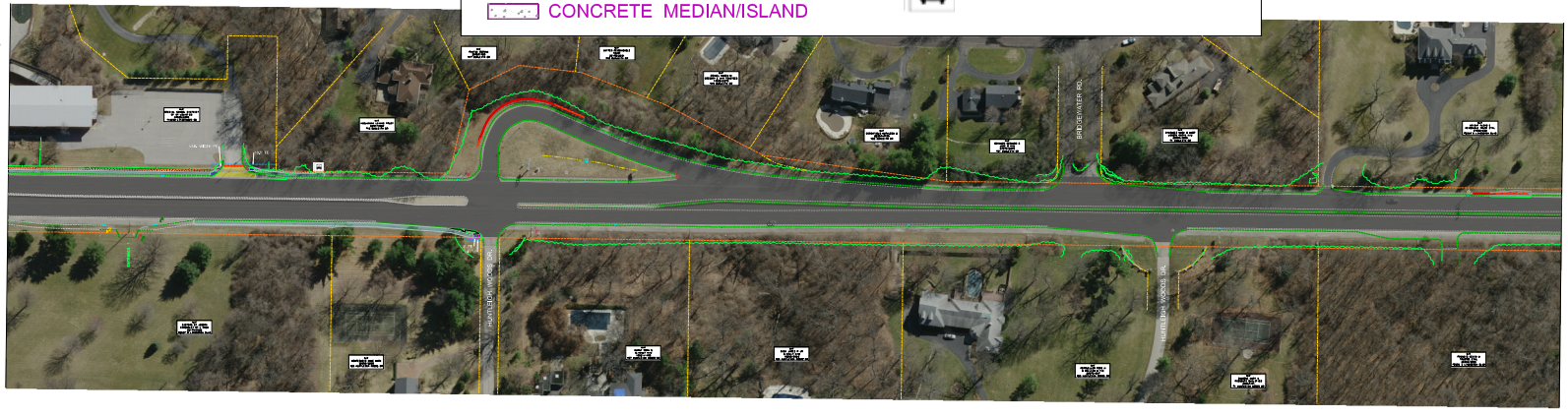

MATCHLINE STA. 484+50.00

"THIS MEDIA SHOULD NOT BE CONSIDERED A CERTIFIED DOCUMENT."

DATE PREPARED	
6/8/2021	
ROUTE 67	STATE MO
DISTRICT STL	SHEET NO. 7
COUNTY ST LOUIS	
JOB NO. ST LOUIS	
CONTRACT ID.	
PROJECT NO.	
BRIDGE NO.	

DATE	DESCRIPTION

MISSOURI HIGHWAYS AND TRANSPORTATION COMMISSION

105 WEST CAPITOL
JEFFERSON CITY, MO 65102
1-888-ASK-MODOT (1-888-275-6636)

PRELIMINARY DISPLAY SHEET
ROUTE 67 (LINDBERGH BLVD)

IF A SEAL IS PRESENT ON THIS SHEET IT HAS BEEN ELECTRONICALLY SEALED AND DATED.

J6S3280_007_Display.dgn 8:46:17 AM 6/8/2021