

**LETTER OF TRANSMITTAL**

**DATE:** March 24, 2021

**TO:** All Prospective Bidders

**FROM:** Andy Macias, P.E.

**RE:** TransPort 360, LLC  
St. Joseph Regional Port Authority Hopper Bins and Conveyor Systems  
St. Joseph, Missouri  
MoDOT Project #FRE21000211  
**Addendum No. 1**

**CONTENT:** The following is Addendum No. 1 for the above reference project. **Please complete the confirmation portion from this addendum and fax it back to our office at (816) 364-6086 or scan and email to [akatakis@snyder-associates.com](mailto:akatakis@snyder-associates.com)** to ensure that you have received the addendum.

**CONFIRMATION OF RECEIPT  
ADDENDUM NO. 1**

This is to confirm that we did receive Addendum No. 1 for the above  
referenced project on this \_\_\_\_\_ day of \_\_\_\_\_, 2021.

Company: \_\_\_\_\_

By: \_\_\_\_\_

**Addendum No. 1****TransPort 360, LLC  
St. Joseph Regional Port Authority Hopper Bin & Conveyor Systems  
St. Joseph, Missouri**

All Prospective Bidders:

The contract documents are hereby amended in the following particulars only. All other terms and conditions remain unchanged.

**A. SPECIFICATIONS**

1. Electrical (General):
  - A. Estimated conveyor motor horsepower are as follows:
    - a. TeleStacker 80hp
    - b. Drag Paddle Conveyor 40hp

**B. PLANS**

1. Replace plan sheet C3.0 with C3.0A. Piling size corrected and reference to sheet pile removed.

**C. MISCELLANEOUS**

1. Pre-Bid Attendance Sheet (attached).

The above interpretations and alterations are hereby made a part of the contract documents and supersede all other addenda or interpretations.

Issued this Twenty-fourth (24<sup>th</sup>) day of March 2021.

**SNYDER & ASSOCIATES**

---

Andy Macias, P.E.

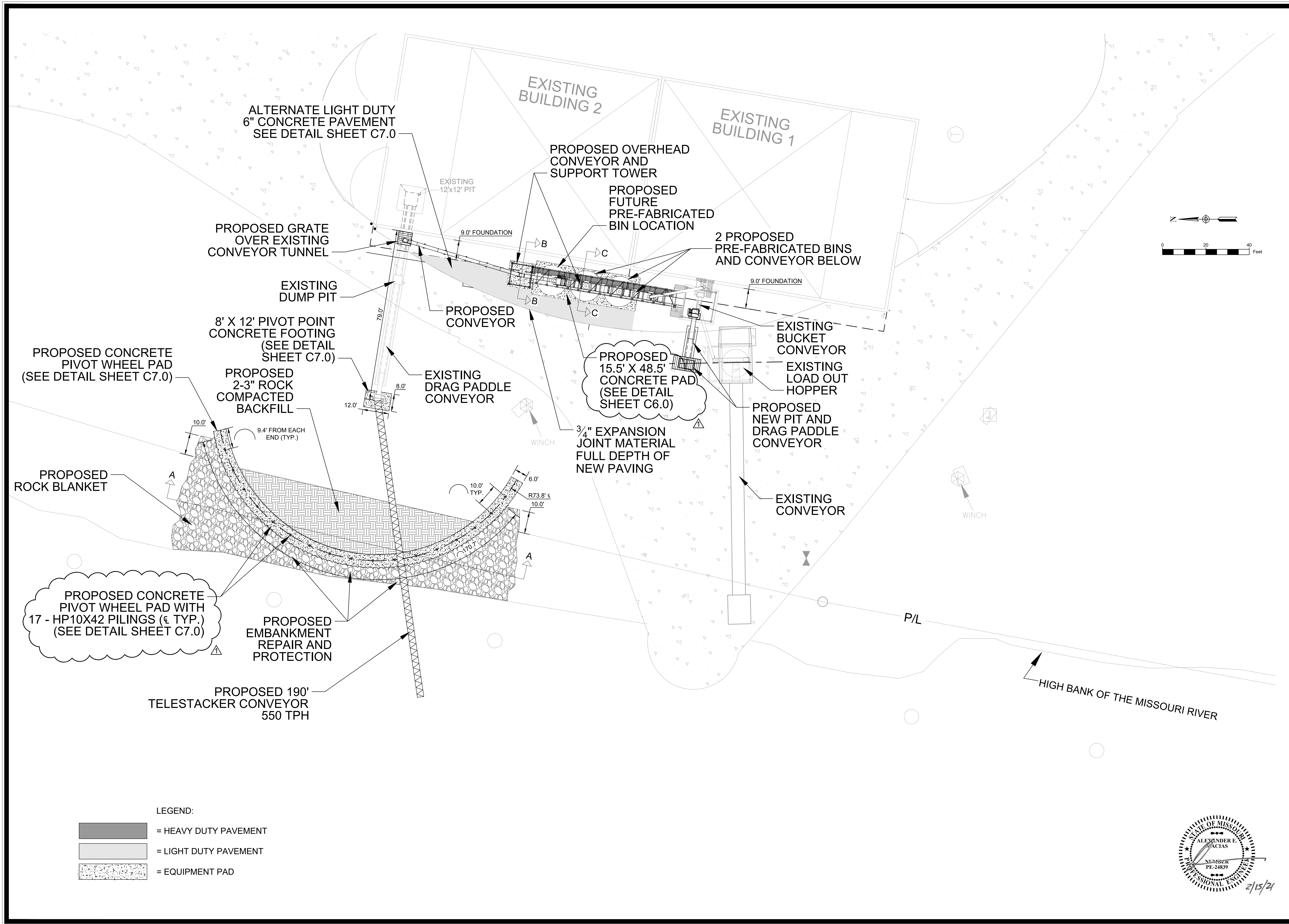

TRANSPORT 360 HOPPER BINS & CONVEYOR SYSTEM

PROPOSED SITE PLAN

ST. JOSEPH, MO

802 FRANCIS STREET

ST. JOSEPH, MO 64501

816-364-5222

SNYDER & ASSOCIATES

ENGINEERS & PLANNERS, INC.

www.snyder-associates.com

PROJECT NO: 120.1166.11

SHEET C3.0A

CORRECTED NOTES		REVISION		DATE		BY	
MARK	AM	BT	AM	1-19-21	1-19-21	1" = 20'	Field Bk.

Engineer: AM

Checked By: BT

Date: 1-19-21

Scale: 1" = 20'

Field Bk.

Pg:

Sheet C3.0A

Snyder & Associates Engineers & Planners, Inc.

Missouri State Certificate of Authority #20080644