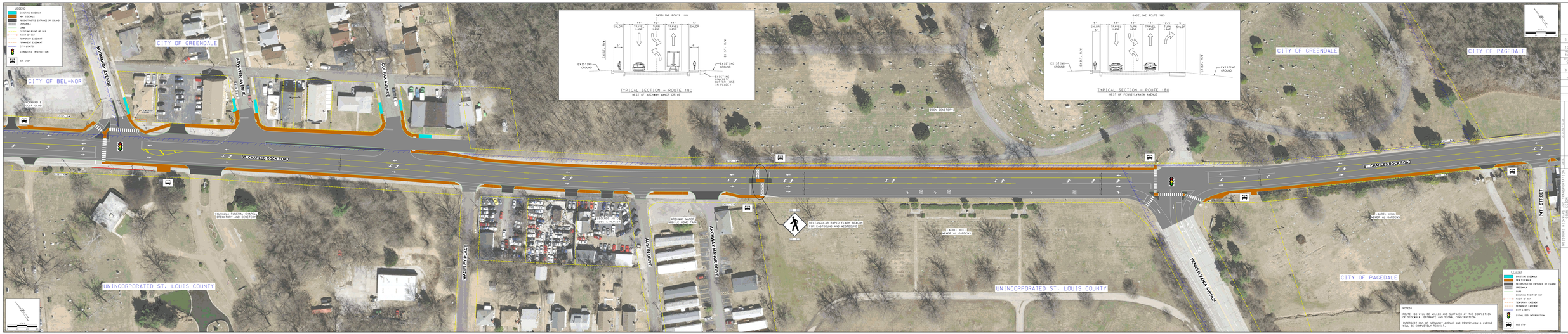
LEGEND
EXISTING SIDEWALK
NEW SIDEWALK
RECONSTRUCTED ENTRANCE OR ISLAND
CROSSWALK
CURB
EXISTING RIGHT OF WAY
RIGHT OF WAY
TEMPORARY EASEMENT
PERMANENT EASEMENT
CITY LIMITS
SIGNALIZED INTERSECTION
BUS STOP
CITY OF BEL-NOR
CITY OF GREENDALE
CITY OF PAGEDALE
UNINCORPORATED ST. LOUIS COUNTY
NORMANDY AVENUE
ATWITTER AVENUE
COLEAN AVENUE
14TH CHARLES ROCK ROAD
WAGLEY PLACE
AUSTIN DRIVE
ARCHWAY MANOR DRIVE
PENNSYLVANIA AVENUE
74TH STREET
NORMANDIE GOLF CLUB
VALHALLA FUNERAL CHAPEL, CREMATORY AND CEMETERY
LEGENDS AUTO SALES & REPAIR
ARCHWAY MANOR MOBILE HOME PARK
RECTANGULAR RAPID FLASH BEACON FOR EASTBOUND AND WESTBOUND
LAUREL HILLS MEMORIAL GARDENS
ELON CEMETERY
BASELINE ROUTE 180
5' SHLDR
11' TRAVEL LANE
12' TURN LANE
12' TRAVEL LANE
12.5' TURN LANE
5' SHLDR
EXIST. R/W
EXISTING GROUND
EXISTING CURBS TO BE REUSE IN PLACE
TYPICAL SECTION - ROUTE 180
WEST OF ARCHWAY MANOR DRIVE
TYPICAL SECTION - ROUTE 180
WEST OF PENNSYLVANIA AVENUE
NOTES:
ROUTE 180 WILL BE MILLED AND SURFACED AT THE COMPLETION OF SIDEWALK, ENTRANCE AND SIGNAL CONSTRUCTION.
INTERSECTIONS OF NORMANDY AVENUE AND PENNSYLVANIA AVENUE WILL BE COMPLETELY REBUILT.
1/23/2018
12/1/2020
180
MO
SL
ST. LOUIS
J6S3049
CONTRACT NO.
PROJECT NO.
PATCH NO.
DESCRIPTION
DATE
MoDOT
MISSOURI DEPARTMENT OF TRANSPORTATION
105 WEST CAPITOL
JEFFERSON CITY, MO 65101
(573) 751-2551
MISSOURI HIGHWAY CONSTRUCTION
PLAN SHEET