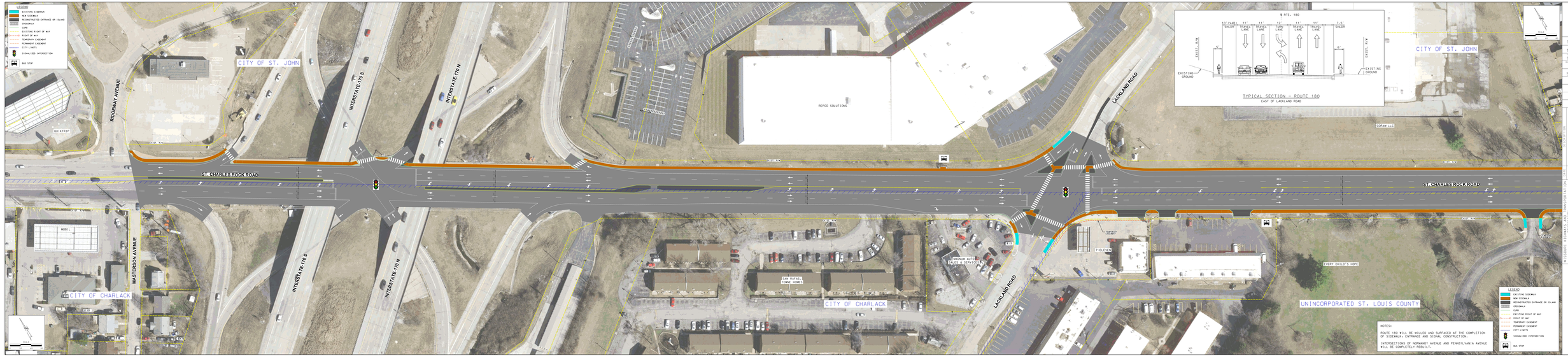
LEGEND
EXISTING SIDEWALK
NEW SIDEWALK
RECONSTRUCTED ENTRANCE OR ISLAND
CROSSWALK
CURB
EXISTING RIGHT OF WAY
RIGHT OF WAY
TEMPORARY EASEMENT
PERMANENT EASEMENT
CITY LIMITS
SIGNALIZED INTERSECTION
BUS STOP
CITY OF ST. JOHN
CITY OF CHARLACK
UNINCORPORATED ST. LOUIS COUNTY
ST. CHARLES ROCK ROAD
RIDGEWAY AVENUE
MASTERSON AVENUE
INTERSTATE 170 S
INTERSTATE 170 N
LACLAND ROAD
QUIKTRIP
MOBIL
REPCO SOLUTIONS
CORPAM LLC
7-ELEVEN
EVERY CHILD'S HOME
SAN RAFAEL TOWNE HOMES
MAXIMUM PAYED SALES & SERVICES
TYPICAL SECTION - ROUTE 180
EAST OF LACLAND ROAD
$ RTE. 180
10' VARIE. SHLDR
11' TRAVEL LANE
11' TRAVEL LANE
12' CURB LANE
11' TRAVEL LANE
11' TRAVEL LANE
5.5' SHLDR
EXIST. R/W
EXISTING GROUND
NOTES:
ROUTE 180 WILL BE MILLED AND SURFACED AT THE COMPLETION OF SIDEWALK, ENTRANCE AND SIGNAL CONSTRUCTION.
INTERSECTIONS OF NORMANDY AVENUE AND PENNSYLVANIA AVENUE WILL BE COMPLETELY REBUILT.
MISSOURI DEPARTMENT OF TRANSPORTATION
MoDOT
MO 141 AT MATTIS
FROM MO 141 TO I-170
ST. LOUIS COUNTY, MISSOURI
DATE
1/23/2018
DATE PROJECT
12/1/2020
ROUTE
180
COUNTY
ST. LOUIS
JOB NO.
J6S3049
CONTRACT NO.
PROJECT NO.
SR FILE NO.