State System Classification

CLAY COUNTY
MISSOURI

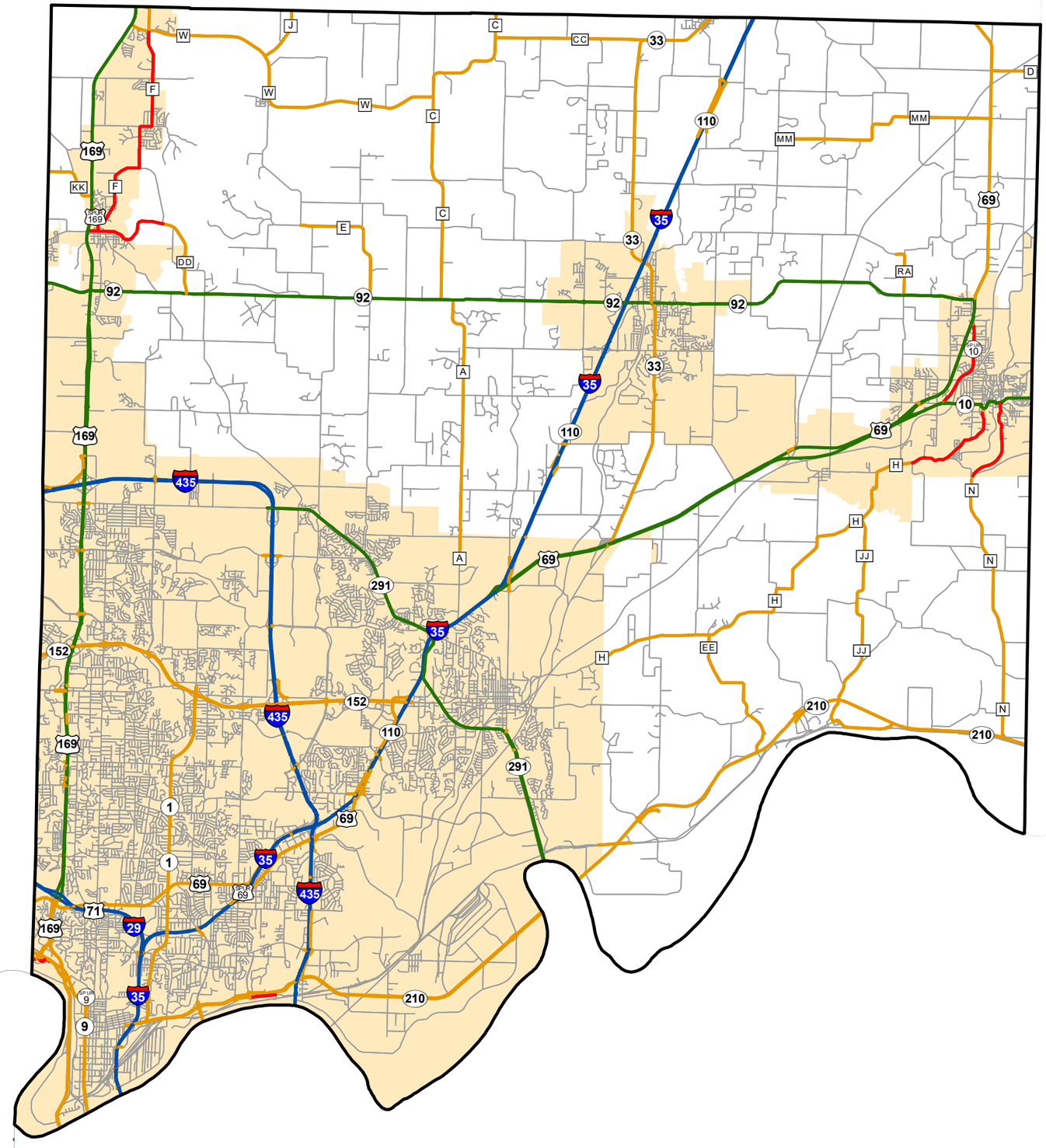

State System Class	Miles
Interstate	46.646
Primary	65.728
Supplementary	156.79
State Marked - NOS	
Other Roads	
Urban Area	

N

105 W. Capitol Ave.
Jefferson City, MO 65102
Phone (573) 526-5478
Fax (573) 526-8052

April 2024