US ROUTE 50/61/67 SIDEWALK & PAVEMENT PROJECT
(J6S3281)

BOARD #3

PRELIMINARY PLANS - SUBJECT TO CHANGE

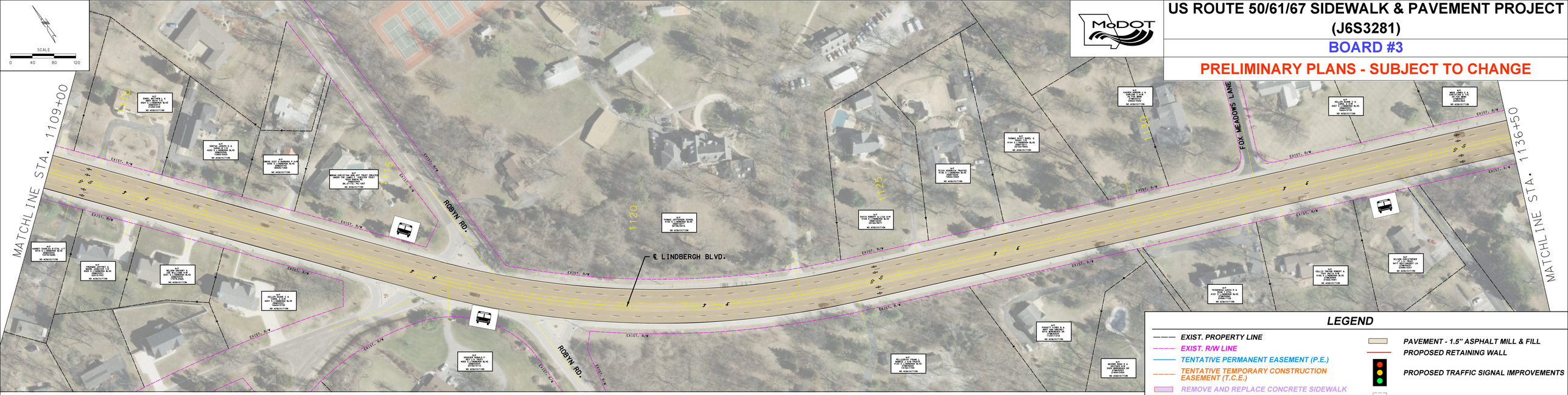

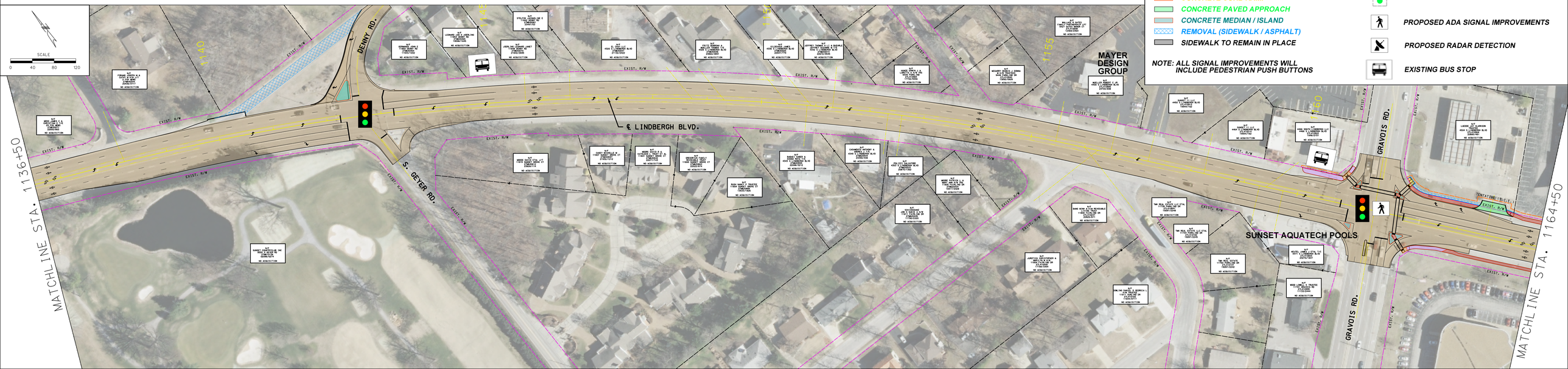

LEGEND

- EXIST. PROPERTY LINE
- EXIST. R/W LINE
- TENTATIVE PERMANENT EASEMENT (P.E.)
- TENTATIVE TEMPORARY CONSTRUCTION EASEMENT (T.C.E.)
- REMOVE AND REPLACE CONCRETE SIDEWALK
- PROPOSED CONCRETE SIDEWALK
- CONCRETE CURB RAMP
- CONCRETE PAVED APPROACH
- CONCRETE MEDIAN / ISLAND
- REMOVAL (SIDEWALK / ASPHALT)
- SIDEWALK TO REMAIN IN PLACE
- PAVEMENT - 1.5" ASPHALT MILL & FILL
- PROPOSED RETAINING WALL
- PROPOSED TRAFFIC SIGNAL IMPROVEMENTS
- EXISTING TRAFFIC SIGNALS TO REMAIN
- PROPOSED ADA SIGNAL IMPROVEMENTS
- PROPOSED RADAR DETECTION
- EXISTING BUS STOP

NOTE: ALL SIGNAL IMPROVEMENTS WILL INCLUDE PEDESTRIAN PUSH BUTTONS