



*"Gateway to Opportunity"*

126 S. Washington- P.O. Box 66 • Strafford, Missouri 65757 •  
Phone: 417-736-2154  
Fax: 417-736-2390

October 19, 2020



**CITY OF STRAFFORD  
McCABE STREET AND PINE STREET SIDEWALKS  
TAP-9901(816)**

**Addendum No. 01**

Contract Bidders:

Enclosed is Addendum No. 1 for the above referenced project. Please execute, attach, and submit this Addendum No. 1 with your bid.

In addition, please sign and email a copy of this cover letter to Joe Rickman PE, ACTAR, CJW Transportation Consultants, LLC, [jrickman@gocjw.com](mailto:jrickman@gocjw.com) as acknowledgement of receipt of this addendum notice.

**CJW Transportation Consultants, LLC**

Joseph C. Rickman, PE, ACTAR  
Senior Transportation Resource Engineer

---

Company Name

---

Signature

---

Printed Name



*"Gateway to Opportunity"*

126 S. Washington- P.O. Box 66 • Strafford, Missouri 65757 •  
Phone: 417-736-2154  
Fax: 417-736-2390

**CITY OF STRAFFORD  
McCABE STREET AND PINE STREET SIDEWALKS  
TAP-9901(816)**

**Addendum No. 01**

**Clarification Items:**

Item #1: Meeting Minutes from Pre Bid Meeting are attached.

Item #2: Pre Bid Sign-in Sheet (list of individuals that called in).

NOTE: The meeting minutes, pre-bid sign-in sheet, and questions and answers are for informational purposes only and shall not be considered as addendum items. Only those items listed below shall be considered addendum items related to the contract.

**Bid Document:**

Item #1: Updated Proposal (noted as Addendum No. 1) is attached and shall replace the Proposal included in the original bid documents. Corrected lump sum items to all show as one (1).

**Plan Sheets:**

Sheet 14: Updated removal notes for light poles. Contractor is to remove the poles as part of the project. Coordinate with utility company to ensure that the power has been disconnected to these poles.

Sheet 15: Remove notes on Temporary Construction Easement and modified notes on New Light Standard Bases.

**Federal Wage Determination:**

Item #1: Updated federal wage order is attached and shall replace the federal wage order included in the original bid documents.



*"Gateway to Opportunity"*

126 S. Washington- P.O. Box 66 • Strafford, Missouri 65757 •

Phone: 417-736-2154

Fax: 417-736-2390

Seal

\_\_\_\_\_  
Company Name

\_\_\_\_\_  
Signature

\_\_\_\_\_  
Printed Name

\_\_\_\_\_  
Title

\_\_\_\_\_  
Address

\_\_\_\_\_  
City/State/Zip

\_\_\_\_\_  
Telephone Number



# PRE-BID MEETING MINUTES

MCCABE & PINE STREET SIDEWALKS  
TAP-9901(816)

10:00 AM October 15, 2020 | TELECONFERENCE MEETING

Number: (478) 324-0225

Pin: 542780113#

## 1. Call In Information

- a. Attendance
- b. Specifics for bid opening meeting
  - Call in number: (929) 324-9851, pin: 203755939#.

## 2. Project Introductions

- a. Owner Representative: Tommy VanHorn, Public Works  
[pw@straffordmo.net](mailto:pw@straffordmo.net) – 417.736.2154
- b. Civil Engineer: Joseph C Rickman, Project Engineer  
[jrickman@gocjw.com](mailto:jrickman@gocjw.com) – 417.889.3400
- c. MoDOT Engineer: Chad Zickefoose, Planning  
[chad.zickefoose@modot.mo.gov](mailto:chad.zickefoose@modot.mo.gov) – 417.895.7638

## 3. Project Overview

- a. The construction of sidewalk along McCabe and Pine Streets, beginning at 601 Black Oak Street to 424 McCabe Street along the west and north side of McCabe Street; and, from Madison Street to Jefferson Street along the north side of Pine Street. The work will include sidewalk, ramps, driveway reconstruction, curb and gutter, some conduit and small drainage work, and all other miscellaneous work required for completion of the project.
- b. Nightwork is not expected or allowed in the subdivision areas.
- c. Plans and specifications are available at Springfield Blue Print (online at [www.spfdbblue.com](http://www.spfdbblue.com)).
- d. Project Schedule:
  - Bid Due Date: October 22, 2020 @ **10:00 AM**
  - Expected Construction Date: Late November 2020 to Late May 2021
  - Final Completion Date: The project must be completed by **May 28, 2021**.
- e. DBE Goal: **6%**
- f. No 2<sup>nd</sup> Tier Subcontracting
- g. ADA Requirements will be strictly enforced on this project.
- h. Buy America is in effect for all steel products (from smelting to final product).

## 4. Bid Submittal Requirements (EPG 136.10.6)

- a. Certification Regarding Anti-collusion – **By signing the bid you are affirming this.**
- b. Certification Regarding Use of Contract Funds for Lobbying
- c. Certification Regarding Debarment and Suspension
- d. Certification Regarding Affirmative Action and Equal Opportunity
- e. Bid Guaranty
- f. Disadvantage Business Enterprise (DBE) Certification (within 3 days of bid opening)
- g. Acknowledgement of Addenda – **Addenda No. 1 is coming soon.**
- h. Any other submittals required by the LPA, if applicable



**5. Pay Application – Required Forms:**

- a. Submit partial lien waivers with each pay application.

**6. Project Administration:**

- a. Standard Contract between Owner and Contractor is provided in bid documents.
- b. Liquidated damages for final completion will be **\$750.00 per day**.
- c. Comply with MoDOT Standard Specifications.
- d. Review all contract documents: It is the contractor's responsibility to read and comply with all the contract documents, whether covered in the pre-bid meeting or not.
- e. The contract date(s) will not be extended for weather days.

**7. Utilities**

There are no major known conflicts. There most likely will be some service lines encountered. Valve adjustments are the responsibility of the contractor. Contractor is responsible to take care and not cut service lines if at all possible. Contractor is also required to verify all utilities and to schedule any adjustments or relocations, as necessary.

**Notes:**

- Clarification on removal of two trees shown near the east end of Pine Street. They are to be removed by the City.
- Clarification as to whether concrete may be used in lieu of 8" asphalt for repair. Yes, it may be substituted.
- City has coordinated with the utility company to have the power disconnected from the four utility poles shown to be "Removed" prior to contractor removing them. If necessary, work may proceed around them prior to that time.
- Sheet No 14 to have notes clarified on Removing Light Poles and Phone Riser.
- Sheet No 15 to have notes removed and clarified on new Light Standard Bases and on Temp. Const. Easement notes.
- City has coordinated with the utility to get the phone riser to be moved by utility prior to sidewalk placement.

**October 15, 2020**

**City of Strafford**

Project: *McCabe Street and Pine Street Sidewalk*



**Sign in Sheet (teleconference)**

<b>Name</b>	<b>Agency</b>	<b>Email</b>	<b>Phone</b>
Steve Eoff	D&E Plumbing & Heating, Inc		(417) 725-5300
Elliot Mason Everett Hessling	Hessling Construction, Inc.		(573) 614-5850
Chad Zickefoose	MoDOT		(417) 895-7638
Randy Persons	RL Persons Construction, Inc.		(573) 686-1323
Don Liming	Liming Concrete		(417) 224-4104
Steve Bubanovich	H R Quadri Contractors, LLC		(573) 945-2224
Travis Smith	A.T. Urban Development		(417) 634-0070

**PROPOSAL**

THE UNDERSIGNED hereby proposes to furnish the labor and material for:

Project:

**PUBLIC IMPROVEMENTS FOR  
STREETSCAPE IMPROVEMENTS FOR MCCABE STREET & PINE STREET  
MODOT TAP-9901(816)**

in the City of Strafford, Missouri, according to the Drawings, Contract Documents and general specifications for such work on file in the office of the City Administrator, together with the terms and conditions to be stipulated in the general contract forms, now adopted by the City of Strafford, as advertised to be let on **October 22, 2020** at the following prices to-wit:

<b>STREETSCAPE IMPROVEMENTS FOR MCCABE STREET &amp; PINE STREET MODOT TAP-9901(816)</b>					
<b>MCCABE STREET</b>					
<b>ITEM #</b>	<b>ITEM DESCRIPTION</b>	<b>UNIT</b>	<b>QTY.</b>	<b>Unit Price Dollars Cents</b>	<b>Extended Total Dollars Cents</b>
1	REMOVAL OF IMPROVEMENTS	LS	1		
2	TYPE 5 AGGREGATE FOR BASE (4 IN. THICK)	SY	607		
3	CONCRETE PAVEMENT (6 IN. NON-REINFORCED)	SY	167		
4	CONCRETE CURB RAMP	SY	20		
5	TRUNCATED DOMES	SF	20		
6	CONCRETE SIDEWALK (4 IN. THICK)	SY	607		
7	CONSTRUCTION SIGNS	SF	48		
8	MOBILIZATION	LS	1		
9	12 IN. PIPE GROUP B	LF	32		
10	15 IN. PIPE GROUP B	LF	32		
11	MISC. (6" PVC PIPE @ 11' LONG, INCLUDES CONNECTIONS)	EA	1		
12	SEEDING – WARM SEASON MIXTURE	ACRE	1		
13	SILT FENCE	LF	900		
<b>MCCABE BASE BID</b>					
<b>PINE STREET</b>					
<b>ITEM #</b>	<b>ITEM DESCRIPTION</b>	<b>UNIT</b>	<b>QTY.</b>	<b>Unit Price Dollars Cents</b>	<b>Extended Total Dollars Cents</b>
14	REMOVAL OF IMPROVEMENTS	LS	1		
15	TYPE 5 AGGREGATE FOR BASE (4 IN. THICK)	SY	1261		

16	8 IN., ASPHALTIC CONCRETE PAVEMENT (BP-1)	SY	147		
17	CONCRETE PAVEMENT (6 IN. NON-REINFORCED)	SY	263		
18	CONCRETE PAVEMENT (8 IN. NON-REINFORCED)	SY	12		
19	CONCRETE CURB RAMP	SY	26		
20	TRUNCATED DOMES	SF	40		
21	CONCRETE SIDEWALK (4 IN. THICK)	SY	716		
22	CURB AND GUTTER TYPE B (24" MODIFIED)	LF	400		
23	CONSTRUCTION SIGNS	SF	100		
24	MOBILIZATION	LS	1		
25	4 IN. WHITE STANDARD WATERBORNE PAVEMENT MARKING PAINT, TYPE P BEADS	LF	700		
26	6 IN. WHITE STANDARD WATERBORNE PAVEMENT MARKING PAINT, TYPE P BEADS	LF	94		
27	12 IN. PIPE GROUP B	LF	80		
28	MISC. (8" PVC PIPE @ 135' LONG, INCLUDES CONNECTIONS)	EA	1		
29	SEEDING – WARM SEASON MIXTURE	ACRE	1		
30	ALTERNATE DITCH CHECK	EA	8		
31	CURB INLET CHECK	EA	5		
32	CONDUIT, 3 IN. RIGID, IN TRENCH	LF	420		
33	CONDUIT, 3 IN. RIGID, PUSHED	LF	28		
34	PULL BOX, CONCRETE, STANDARD	EA	1		
35	CONCRETE FOOTINGS, EMBEDDED	CY	1.8		
PINE BASE BID					
<b>TOTAL COMBINED BID</b>					

The undersigned agrees to enter into a contract within ten (10) days from notice of award should this proposal be accepted, and enter into bonds with good and sufficient securities, to complete the work on or before a date to be specified in the Notice to Proceed, and to fully complete the work by May 28, 2021. A penalty of \$750 per calendar day thereafter shall be instituted; the amount shall be deducted from the contract price. In order to pay all labor employed and material used in connection with this work and to adjust all claims or liens that may arise in consequence of said work, to the satisfaction of the Director of Public Works, above said bonds shall also indemnify and save harmless the said City from all damages or injuries to any person or persons, either in the employ of the contractor, his agents, servants or employees. In the event of the failure of the undersigned to enter into such contract within ten (10) days of the award, then the deposit or certified check of five percent (5%) of the Total Contract Bid Amount as surety is therefore forfeited to the City of Strafford.

All applicable laws, ordinances, and the rules and regulations of all authorities having jurisdiction over construction of the PROJECT shall apply to the Contract throughout.

The lowest responsible responsive bid (including both add alternates) will be considered the Low Bid. The City may or may not choose to accept either or both of the two add alternates and will notify the low bidder as such at time of the award.

Each BIDDER is responsible for inspecting the site and for reading and being thoroughly familiar with the CONTRACT DOCUMENTS. The failure or omission of any BIDDER to do any of the foregoing shall in no way relieve any BIDDER from the any obligation in respect to his BID.

The low BIDDER shall supply the names and addresses of the major material SUPPLIERS AND SUBCONTRACTORS when requested to do so by the OWNER.

Dated \_\_\_\_\_ day of \_\_\_\_\_, 20\_\_\_\_.

Company \_\_\_\_\_

Address \_\_\_\_\_

Signature \_\_\_\_\_

(Print Name) \_\_\_\_\_



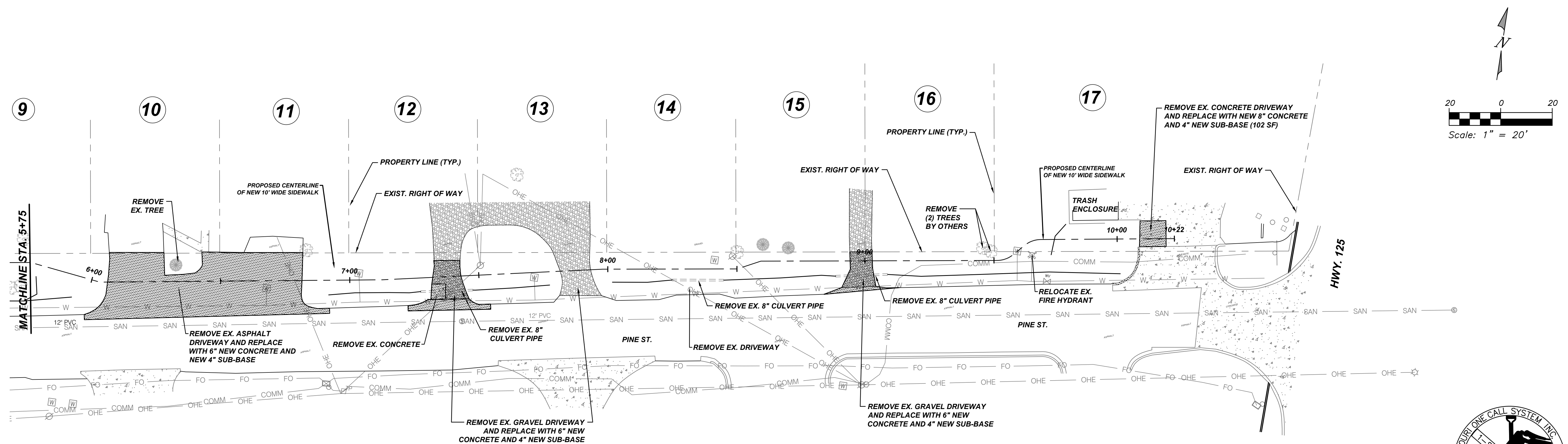
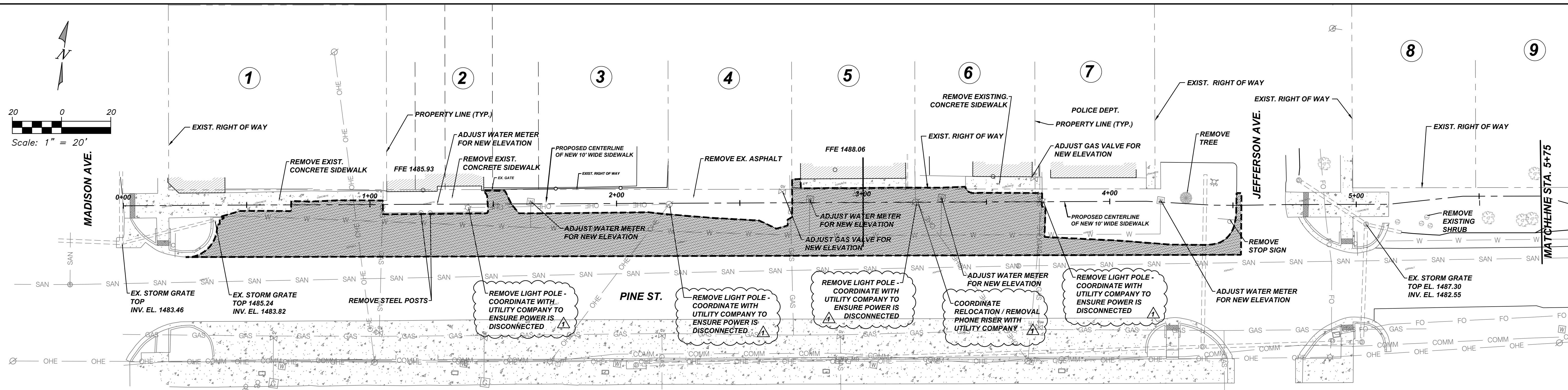



g:\19014 - strafford pine and mcabe tap-9901(816)design.dwg\Plan-Sheets\PINE\UTILITY PLAN.dwg - LAST SAVED: 10/19/20 5:55:43 AM - PLOTTED: 10/19/20 9:02:52 AM

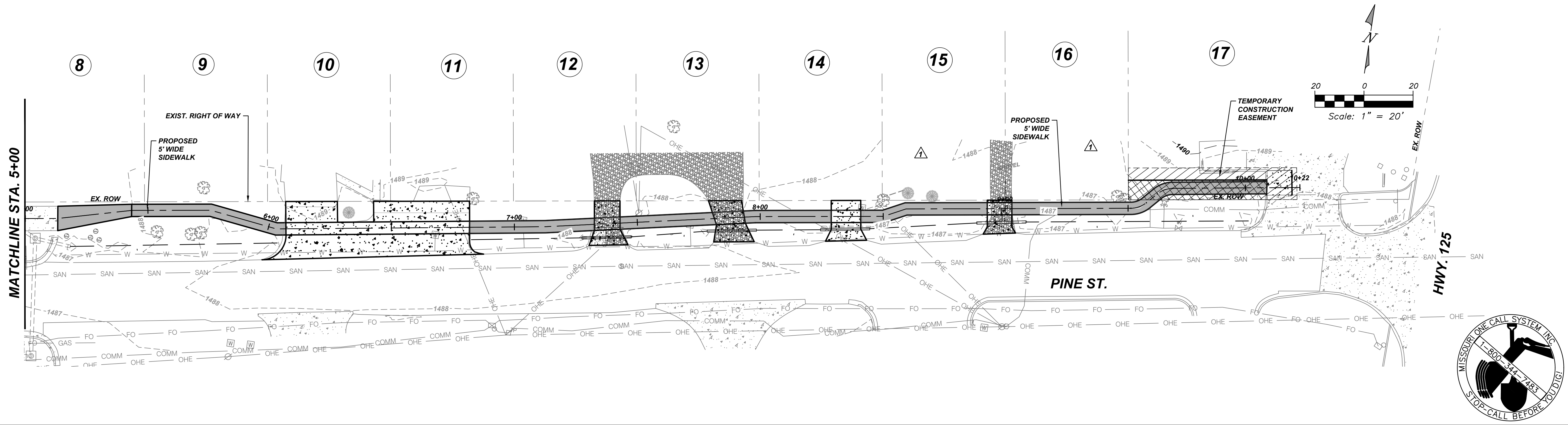
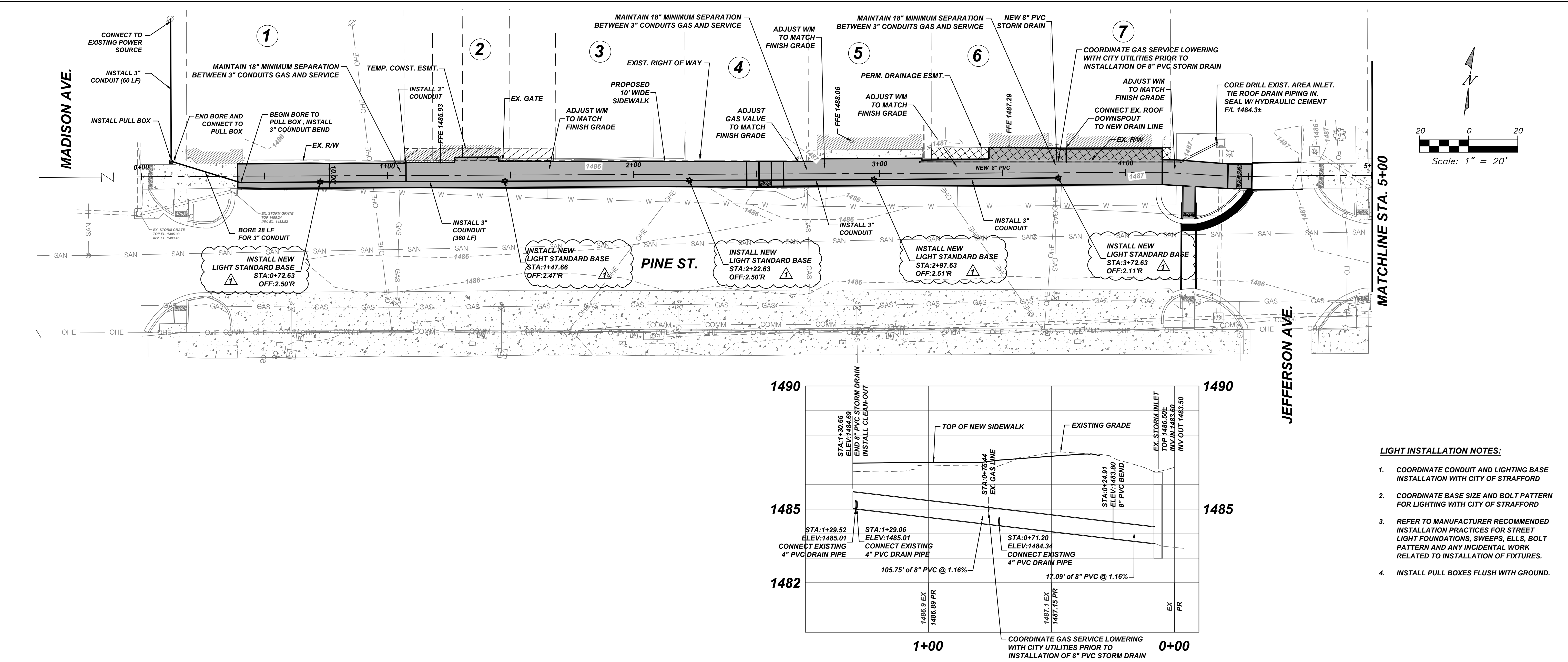

- LIGHT INSTALLATION NOTES:**
- COORDINATE CONDUIT AND LIGHTING BASE INSTALLATION WITH CITY OF STRAFFORD
  - COORDINATE BASE SIZE AND BOLT PATTERN FOR LIGHTING WITH CITY OF STRAFFORD
  - REFER TO MANUFACTURER RECOMMENDED INSTALLATION PRACTICES FOR STREET LIGHT FOUNDATIONS, SWEEPS, ELLS, BOLT PATTERN AND ANY INCIDENTAL WORK RELATED TO INSTALLATION OF FIXTURES.
  - INSTALL PULL BOXES FLUSH WITH GROUND.

Prepared by:  
**CJW**  
CJW Transportation Consultants, L.L.C.  
5051 S. National  
Suite 7A  
Springfield, MO 65810  
Tel: 417.889.3400  
Fax: 417.889.3402  
www.cjwcn.com

TAP - 9901 (816)  
PINE ST STREETSCAPE IMPROVEMENTS  
CITY OF STRAFFORD  
STRAFFORD, MO

No.:	Description:	Date:
1	REMOVED T.C.E. NOTE AND ADDED "BASE" TO LIGHT STD.	10-15-20
2		
3		
4		
5		
6		
7		
8		
9		
10		
11		
12		
13		
14		
15		
16		
17		

SURVEY BY	CJW
DATE	08/07/2020
DWG	19014
DESIGN	CJW
DRAWN	CJW
CHECKED	CJW
SCALE HOR.	1" = 20'
SCALE VERT.	N/A

PINE ST.  
UTILITY PLAN

SHEET NO.  
**15**  
CJW NO. 19014 OF 20



"General Decision Number: MO20200001 10/02/2020

Superseded General Decision Number: MO20190001

State: Missouri

Construction Types: Heavy and Highway

Counties: Missouri Statewide.

#### HEAVY AND HIGHWAY CONSTRUCTION PROJECTS

Note: Under Executive Order (EO) 13658, an hourly minimum wage of \$10.80 for calendar year 2020 applies to all contracts subject to the Davis-Bacon Act for which the contract is awarded (and any solicitation was issued) on or after January 1, 2015. If this contract is covered by the EO, the contractor must pay all workers in any classification listed on this wage determination at least \$10.80 per hour (or the applicable wage rate listed on this wage determination, if it is higher) for all hours spent performing on the contract in calendar year 2020. If this contract is covered by the EO and a classification considered necessary for performance of work on the contract does not appear on this wage determination, the contractor must pay workers in that classification at least the wage rate determined through the conformance process set forth in 29 CFR 5.5(a)(1)(ii) (or the EO minimum wage rate, if it is higher than the conformed wage rate). The EO minimum wage rate will be adjusted annually. Please note that this EO applies to the above-mentioned types of contracts entered into by the federal government that are subject to the Davis-Bacon Act itself, but it does not apply to contracts subject only to the Davis-Bacon Related Acts, including those set forth at 29 CFR 5.1(a)(2)-(60). Additional information on contractor requirements and worker protections under the EO is available at [www.dol.gov/whd/govcontracts](http://www.dol.gov/whd/govcontracts).

Modification Number	Publication Date
0	01/03/2020
1	01/24/2020
2	02/07/2020
3	02/14/2020
4	03/13/2020
5	04/03/2020
6	04/24/2020
7	05/08/2020
8	05/15/2020
9	05/29/2020
10	06/05/2020
11	07/03/2020
12	07/24/2020
13	08/07/2020
14	08/14/2020
15	09/11/2020
16	10/02/2020

CARP0002-002 05/01/2019

#### ST. LOUIS COUNTY AND CITY

	Rates	Fringes
Carpenters.....	\$ 38.02	17.77



-----  
 CARP0005-006 05/03/2015

CASS (Richards-Gebauer AFB ONLY), CLAY, JACKSON, PLATTE AND RAY  
 COUNTIES

	Rates	Fringes
Carpenters:		
CARPENTERS & LATHERS.....	\$ 36.34	15.55
MILLWRIGHTS & PILEDRIVERS...	\$ 36.34	15.55

-----

CARP0011-001 05/01/2019

	Rates	Fringes
Carpenter and Piledriver		
ADAIR, AUDRAIN (West of Hwy 19), BOONE, CALLAWAY, CHARITON, COLE, COOPER, HOWARD, KNOX, LINN, MACON, MILLER, MONITEAU, MONROE, OSAGE, PUTNAM, RANDOLPH, SCHUYLER, SHELBY AND SULLIVAN COUNTIES.....	\$ 32.28	17.77
ATCHISON, ANDREW, BATES, CALDWELL, CARROLL, DAVIESS, DEKALB, GENTRY, GRUNDY, HARRISON, HENRY, HOLT, LIVINGSTON, MERCER, NODAWAY, ST. CLAIR, SALINE AND WORTH COUNTIES.....	\$ 30.76	17.77
AUDRAIN (East of Hwy.19), RALLS, MARION, LEWIS, CLARK AND SCOTLAND COUNTIES.	\$ 32.29	17.77
BARRY, BARTON, CAMDEN, CEDAR, CHRISTIAN, DADE, DALLAS, DOUGLAS, GREENE, HICKORY, JASPER, LACLEDE, LAWRENCE, MCDONALD, NEWTON, OZARK, POLK, STONE, TANEY, VERNON, WEBSTER AND WRIGHT COUNTIES.	\$ 30.36	17.77
BENTON, MORGAN AND PETTIS...	\$ 30.81	17.77
BOLLINGER, BUTLER, CAPE GIRARDEAU, DUNKLIN, MISSISSIPPI, NEW MADRID, PEMISCOT, PERRY, STE. GENEVIEVE, SCOTT, STODDARD AND WAYNE COUNTIES.....	\$ 32.14	17.77
BUCHANAN, CLINTON, JOHNSON AND LAFAYETTE COUNTIES.....	\$ 31.49	17.77
CARTER, HOWELL, OREGON AND RIPLEY COUNTIES.....	\$ 31.09	17.77
CRAWFORD, DENT, GASCONADE, IRON, MADISON, MARIES, MONTGOMERY, PHELPS, PULASKI, REYNOLDS, SHANNON AND TEXAS COUNTIES.....	\$ 32.13	17.77
FRANKLIN COUNTY.....	\$ 35.56	17.77
JEFFERSON AND ST. CHARLES COUNTIES.....	\$ 38.02	17.77
LINCOLN COUNTY.....	\$ 34.00	17.77
PIKE, ST. FRANCOIS AND		

WASHINGTON COUNTIES.....	\$ 32.92	17.77
WARREN COUNTY.....	\$ 34.44	17.77

-----  
ELEC001-002 05/31/2020

BOLLINGER, BUTLER, CAPE GIRARDEAU, CARTER, DUNKLIN, FRANKLIN,  
IRON, JEFFERSON, LINCOLN, MADISON, MISSISSIPPI, NEW MADRID,  
PEMISCOT, PERRY, REYNOLDS, RIPLEY, ST. CHARLES, ST. FRANCOIS,  
ST. LOUIS (City and County), STE. GENEVIEVE, SCOTT, STODDARD,  
WARREN, WASHINGTON AND WAYNE COUNTIES

	Rates	Fringes
Electricians.....	\$ 40.61	27.06

-----  
ELEC002-001 09/01/2018

ADAIR, AUDRAIN, BOONE, CALLAWAY, CAMDEN, CARTER, CHARITON,  
CLARK, COLE, COOPER, CRAWFORD, DENT, FRANKLIN, GASCONADE,  
HOWARD, HOWELL, IRON, JEFFERSON, KNOX, LEWIS, LINCON, LINN,  
MACON, MARIES, MARION, MILLER, MONITEAU, MONROE, MONTGOMERY,  
MORGAN, OREGON, OSAGE, PERRY, PHELPS, PIKE, PULASKI, PUTNAM,  
RALLS, RANDOLPH, REYNOLDS, RIPLEY, ST. CHARLES, ST. FRANCOIS,  
ST. LOUIS (City and County), STE. GENEVIEVE, SCHUYLER,  
SCOTLAND, SHANNON, SHELBY, SULLIVAN, TEXAS, WARREN AND  
WASHINGTON COUNTIES

	Rates	Fringes
Line Construction:		
Equipment Operator.....	\$ 39.50	19.96
Groundman & Truck Driver....	\$ 30.36	16.67
Lineman & Cable Splicer.....	\$ 45.90	22.27

-----  
ELEC0053-004 01/01/2020

	Rates	Fringes
Line Construction: (ANDREW, ATCHINSON, BARRY, BARTON, BUCHANAN, CALDWELL, CEDAR, CHRISTIAN, CLINTON, DADE, DALLAS, DAVIES,, DEKALB, DOUGLAS, GENTRY, GREENE, GRUNDY, HARRISON, HICKORY, HOLT, JASPER, LACLEDE, LAWRENCE, LIVINGSTON, MCDONALD, MERCER, NEWTON, NODAWAY, OZARK, POLK, ST. CLAIR, STONE, TANEY, VERNON, WEBSTER, WORTH AND WRIGHT COUNTIES)		
Groundman Powderman.....	\$ 32.27	16.09
Groundman.....	\$ 30.12	15.38
Lineman Operator.....	\$ 43.40	19.30
Lineman.....	\$ 47.30	20.45

Line Construction; (BATES,  
BENTON, CARROLL, CASS, CLAY,  
HENRY, JACKSON, JOHNSON,  
LAFAYETTE, PETTIS, PLATTE,  
RAY AND SALINE COUNTIES)

Groundman Powderman.....	\$ 32.27	15.52
Groundman.....	\$ 30.12	14.88

Lineman Operator.....	\$ 43.40	18.80
Lineman.....	\$ 47.30	19.95

-----  
ELEC0095-001 06/01/2019BARRY, BARTON, CEDAR, DADE, JASPER, LAWRENCE, MCDONALD, NEWTON,  
ST CLAIR, AND VERNON COUNTIES

Rates	Fringes
-------	---------

Electricians:

Cable Splicers.....	\$ 25.40	12.19
Electricians.....	\$ 27.43	14.97

-----  
ELEC0124-007 08/26/2019BATES, BENTON, CARROLL, CASS, CLAY, COOPER, HENRY, JACKSON,  
JOHNSON, LAFAYETTE, MORGAN, PETTIS, PLATTE, RAY AND SALINE  
COUNTIES:

Rates	Fringes
-------	---------

Electricians.....	\$ 40.79	22.92
-------------------	----------	-------

-----  
ELEC0257-003 03/01/2020AUDRAIN (Except Cuivre Township), BOONE, CALLAWAY, CAMDEN,  
CHARITON, COLE, CRAWFORD, DENT, GASCONADE, HOWARD, MARIES,  
MILLER, MONITEAU, OSAGE, PHELPS AND RANDOLPH COUNTIES

Rates	Fringes
-------	---------

Electricians:

Cable Splicers.....	\$ 30.42	16.085
Electricians.....	\$ 34.00	18.68

-----  
ELEC0350-002 12/01/2019ADAIR, AUDRAIN (East of Highway 19), CLARK, KNOX, LEWIS, LINN,  
MACON, MARION, MONROE, MONTGOMERY, PIKE, PUTNAM, RALLS,  
SCHUYLER, SCOTLAND, SHELBY AND SULLIVAN COUNTIES

Rates	Fringes
-------	---------

Electricians.....	\$ 32.50	17.65
-------------------	----------	-------

-----  
ELEC0453-001 09/01/2019

Rates	Fringes
-------	---------

Electricians:

CHRISITAN, DALLAS, DOUGLAS, GREENE, HICKORY, HOWELL, LACLEDE, OREGON, OZARK, POLK, SHANNON, WEBSTER and WRIGHT COUNTIES..	\$ 27.88	14.99
PULASKI and TEXAS COUNTIES..	\$ 32.53	15.46
STONE and TANEY COUNTIES....	\$ 23.67	14.17

-----  
ELEC0545-003 06/01/2020

ANDREW, BUCHANAN, CLINTON, DEKALB, ATCHISON, HOLT, MERCER,  
GENTRY, HARRISON, DAVIESS, GRUNDY, WORTH, LIVINGSTON, NODAWAY,  
AND CALDWELL COUNTIES

	Rates	Fringes
Electricians:.....	\$ 33.00	18.10

-----  
ELEC0702-004 12/30/2019

BOLLINGER, BUTLER, CAPE GIRARDEAU, DUNKLIN, MADISON,  
MISSISSIPPI, NEW MADRID, PEMISCOT, SCOTT, STODDARD AND WAYNE  
COUNTIES

	Rates	Fringes
Line Construction:		
Groundman - Class A.....	\$ 30.31	29% + 7.75
Groundman-Equipment Operator Class II (all other equipment).....	\$ 38.46	29% + 7.75
Heavy-Equipment Operator Class I (all crawler type equipment D-4 and larger)...	\$ 43.88	29% + 7.75
Lineman.....	\$ 53.51	29% + 7.75

-----  
ENGI0101-001 05/01/2020

ANDREW, ATCHISON, BATES, BENTON, BUCHANAN, CALDWELL, CARROLL,  
CHARITON, CLINTON, COOPER, DAVIESS, DEKALB, GENTRY, GRUNDY,  
HARRISON, HENRY, HOLT, HOWARD, JOHNSON, LAFAYETTE, LINN,  
LIVINGSTON, MERCER, NODAWAY, PETTIS, SALINE, SULLIVAN AND WORTH  
COUNTIES

	Rates	Fringes
Power equipment operators:		
GROUP 1.....	\$ 34.73	18.20
GROUP 2.....	\$ 34.33	18.20
GROUP 3.....	\$ 32.33	18.20

#### POWER EQUIPMENT OPERATORS CLASSIFICATIONS

GROUP 1: Asphalt roller operator, finish; asphalt paver and  
spreader; asphalt plant operator; auto grader or trimmer or  
sub-grader; backhoe; blade operator (all types); boilers -  
2; booster pump on dredge; bulldozer operator; boring  
machine (truck or crane mounted); clamshell operator;  
concrete mixer paver; concrete plant operator; concrete  
pump operator; crane operator; derrick or derrick trucks;  
ditching machine; dragline operator; dredge engineman;  
dredge operator; drill cat with compressor mounted  
(self-contained) or similar type self- propelled rotary  
drill (not air tract); drilling or boring machine  
(rotary-self-propelled); finishing machine operator;  
greaser; high loader-fork lift-skid loader (all types);  
hoisting engineer (2 active drums); locomotive operator  
(standard guage); mechanics and welders (field and plants);  
mucking machine operator; pile drive operator; pitman crane  
or boom truck (all types); push cat; quad track; scraper  
operators (all types); shovel operator; sideboom cats; side  
discharge spreader; skimmer scoop operators; slip form

paver operator (CMI, Rex, Gomeco or equal); la tourneau roter (all tiller types); tow boat operator; truck crane; wood and log chippers (all types).

GROUP 2: A-frame truck operator; articulated dump truck; back filler operator; boilers (1); chip spreader; churn drill operator; compressor; concrete mixer operator, skip loader; concrete saws (self-propelled); conveyor operator; crusher operator; distributor operator; elevating grader operator; farm tractor (all attachments); fireman rig; float operator; form grade operator; hoisting engine (one drum); maintenance operator; multiple compactor; pavement breaker, self-propelled hydra-hammer (or similar type); paymill operator; power shield; pumps; roller operator (with or without blades); screening and washing plant; self-propelled street broom or sweeper; siphons and jets; straw blower; stump cutting machine; siphons and jets; tank car heater operator (combination boiler and booster); welding machine; vibrating machine operator (not hand held); welding machine.

GROUP 3: (a) Oiler;  
(b) Oiler driver  
(c) Mechanic.

#### HOURLY PREMIUMS:

THE FOLLOWING CLASSIFICATIONS SHALL RECEIVE (\$ .25) ABOVE GROUP 1 RATE: Dragline operator - 3 yds. & over; shovel 3 yds. & over; clamshell 3 yds. & over; Crane, rigs or piledrivers, 100' of boom or over (incl. jib.), hoist - each additional active drum over 2 drums

THE FOLLOWING CLASSIFICATIONS SHALL RECEIVE (\$ .50) ABOVE GROUP 1 RATE: Tandem scoop operator; crane, rigs or piledrivers 150' to 200' of boom (incl. jib.)

THE FOLLOWING CLASSIFICATIONS SHALL RECEIVE (\$ .75) ABOVE GROUP 1 RATE: Crane rigs, or piledrivers 200 ft. of boom or over (including jib.)

-----  
ENGI0101-005 04/01/2020

CASS, CLAY, JACKSON, PLATTE AND RAY COUNTIES

	Rates	Fringes
Power equipment operators:		
GROUP 1.....	\$ 37.02	19.89
GROUP 2.....	\$ 35.98	19.89
GROUP 3.....	\$ 31.51	19.89
GROUP 4.....	\$ 34.86	19.89

#### POWER EQUIPMENT OPERATORS CLASSIFICATIONS

GROUP 1: Asphalt roller operator, finish; asphalt paver and spreader; asphalt plant operator; auto grader or trimmer or sub-grader; backhoe; blade operator (all types); boilers-2; booster pump on dredge; boring machine (truck or crane mounted); bulldozer operator; clamshell operator; concrete cleaning decontamination machine operator; concrete mixer paver; concrete plant operator; concrete pump operator; crane operator; derrick or derrick trucks; ditching machine; dragline operator; dredge engineman; dredge operator; drillcat with compressor mounted (self-contained)

or similar type self propelled rotary drill (not air tract); drilling or boring machine (rotary - self-propelled); finishing machine operator; greaser; heavy equipment robotics operator/mechanic; horizontal directional drill operator; horizontal directional drill locator; loader-forklift - skid loader (all types); hoisting engineer (2 active drums); locomotive operator (standard guage); master environmental maintenance mechanic; mechanics and welders (field and plants); mucking machine operator; piledrive operator; pitman crane or boom truck (all types); push cat; quad-track; scraper operators (all types); shovel operator; side discharge spreader; sideboom cats; skimmer scoop operator; slip-form paver (CMI, REX, Gomaco or equal); la tourneau rooter (all tiller types); tow boat operator; truck crane; ultra high perssure waterjet cutting tool system operator/mechanic; vacuum blasting machine operator/mechanic; wood and log chippers (all types)

GROUP 2: ""A"" Frame truck operator; back filler operator; boilers (1); chip spreader; churn drill operator; concrete mixer operator, skip loader; concrete saws (self-propelled); conveyor operator; crusher operator; distributor operator; elevating grader operator; farm tractor (all attachments); fireman rig; float operator; form grader operator; hoisting engine (1 drum); maintenance operator; multiple compactor; pavement breaker, self-propelled hydra- hammer (or similar type); power shield; paymill operator; pumps; siphons and jets; stump cutting machine; tank car heater operator (combination boiler and booster); compressor; roller operator (with or without blades); screening and washing plant; self-propelled street broom or sweeper; straw blower; tank car heater operator (combination boiler and booster); vibrating machine operator (not hand held)

GROUP 3: Oilers

GROUP 4: Oiler Driver (All Types)

#### FOOTNOTE:

HOURLY PREMIUMS FOLLOWING CLASSIFICATIONS SHALL RECEIVE (\$1.00) ABOVE GROUP 1 RATE:

Clamshells - 3 yd. capacity or over; Cranes or rigs, 80 ft. of boom or over (including jib); Draglines, 3 yd. capacity or over;

Piledrivers 80 ft. of boom or over (including jib);

Shovels & backhoes, 3 yd. capacity or over.

-----  
ENGI0101-022 05/01/2019

BARRY, BARTON, CAMDEN, CEDAR, CHRISTIAN, DADE, DALLAS, DOUGLAS, GREENE, HICKORY, JASPER, LACLEDE, LAWRENCE, MCDONALD, NEWTON, OZARK, POLK, ST. CLAIR, STONE, TANEY, VERNON, WEBSTER AND WRIGHT COUNTIES and CITY OF SPRINGFIELD

	Rates	Fringes
--	-------	---------

#### Power equipment operators:

GROUP 1.....	\$ 31.72	14.88
GROUP 2.....	\$ 31.37	14.88
GROUP 3.....	\$ 31.17	14.88
GROUP 4.....	\$ 29.12	14.88

## POWER EQUIPMENT OPERATORS CLASSIFICATIONS

GROUP 1: Asphalt finishing machine & trench widening spreader; asphalt plant console operator; autograder; automatic slipform paver; backhoe; blade operator - all types; boat operator - tow; boilers-2; central mix concrete plant operator; clamshell operator; concrete mixer paver; crane operator; derrick or derrick trucks; ditching machine; dozer operator; dragline operator; dredge booster pump; dredge engineman; dredge operator; drill cat with compressor mounted on cat; drilling or boring machine rotary self-propelled; highloader; hoisting engine - 2 active drums; launch hammer wheel; locomotive operator; - standard gauge; mechanic and welders; mucking machine; off-road trucks; piledriver operator; pitman crane operator; push cat operator; quad trac; scoop operator - all types; shovel operator; sideboom cats; skimmer scoop operators; trenching machine operator; truck crane.

GROUP 2: A-frame; asphalt hot-mix silo; asphalt plant fireman (drum or boiler); asphalt plant man; asphalt plant man; asphalt plant mixer operator; asphalt roller operator; backfiller operator; barber-greene loader; boat operator (bridges and dams); chip spreader; concrete mixer operator - skip loader; concrete plant operator; concrete pump operator; crusher operator; dredge oiler; elevating grader operator; fork lift; greaser-fleet; hoisting engine - 1; locomotive operator - narrow gauge; multiple compactor; pavement breaker; powerbroom - self-propelled; power shield; rooter; side discharge concrete spreader; slip form finishing machine; stumpcutter machine; throttle man; tractor operator (over 50 h.p.); winch truck.

GROUP 3: Boilers - 1; chip spreader (front man); churn drill operator; clef plane operator; concrete saw operator (self-propelled); curb finishing machine; distributor operator; finishing machine operator; flex plane operator; float operator; form grader operator; pugmill operator; roller operator, other than high type asphalt; screening & washing plant operator; siphons & jets; sub-grading machine operator; spreader box operator, self-propelled (not asphalt); tank car heater operator (combination boiler & booster); tractor operator (50 h.p. or less); Ulmac, Ulric or similar spreader; vibrating machine operator, not hand;

GROUP 4: Grade checker; Oiler; Oiler-Driver

## HOURLY PREMIUMS:

The following classifications shall receive \$ .25 above GROUP 1 rate:

Clamshells - 3 yds. or over; Cranes - Rigs or Piledrivers, 100 ft. of boom or over (including jib);  
Draglines - 3 yds. or over; Hoists - each additional active drum over 2 drums; Shovels - 3 yds. or over;

The following classifications shall receive \$ .50 above GROUP 1 rate:

Tandem scoop operator; Cranes - Rigs or Piledrivers, 150 ft. to 200 ft. of boom (including jib); Tandem scoop.

The following classifications shall receive \$ .75 above GROUP 1 rate:

Cranes - Rigs or Piledrivers, 200 ft. of boom or over

(including jib.).

-----  
 ENGI0513-004 05/06/2019

FRANKLIN, JEFFERSON, LINCOLN, ST CHARLES, AND WARREN COUNTIES

	Rates	Fringes
Power equipment operators:		
GROUP 1.....	\$ 34.36	27.36
GROUP 2.....	\$ 34.36	27.36
GROUP 3.....	\$ 33.06	27.36
GROUP 4.....	\$ 32.61	27.36

#### POWER EQUIPMENT OPERATORS CLASSIFICATIONS

GROUP 1: Backhoe, Cable; Backhoe, Hydraulic (2 cu yds bucket and under regardless of attachment, one oiler for 2 or 3, two oilers for 4 through 6); Backhoe, Hydraulic over 2 cu yds; Cableway; Crane, Crawler or Truck; Crane, Hydraulic - Truck or Cruiser mounted, 16 tons and over; Crane, Locomotive; crane with boom including jib over 100 ft from pin to pin; Crane using rock socket tool; Derrick, Steam; Derrick Car and Derrick Boat; Dragline, 7 cu yds and over; Dredge; Gradall, Crawler or tire mounted; Locomotive, Gas, Steam & other powers; Pile Driver, Land or Floating; Scoop, Skimmer; Shovel, Power (Electric, Gas, Steam or other powers); Shovel, Power (7 cu yds and over); Switch Boat; Whirley; Air Tugger with air compressor; Anchor Placing Barge; Asphalt Spreader; Athey Force Feeder Loader, self-propelled; Backfilling Machine; Boat Operator - Push Boat or Tow Boat (job site); Boiler, High Pressure Breaking in Period; Boom Truck, Placing or Erecting; Boring Machine, Footing Foundation; Bullfloat; Cherry Picker; Combination Concrete Hoist and Mixer (such as Mixermobile); Compressor, Two 125 CFM and under; Compressor, Two through Four over 125 CFM; Compressor when operator runs throttle; Concrete Breaker (Truck or Tractor mounted); Concrete Pump (such as Pumpcrete machine); Concrete Saw (self-propelled); Concrete Spreader; Conveyor, Large (not selfpropelled) hoisting or moving brick and concrete into, or into and on floor level, one or both; Crane, Climbing (such as Linden); Crane, Hydraulic - Rough Terrain, self-propelled; Crane, Hydraulic - Truck or Cruiser mounted - under 16 tons; Drilling machine - Self-powered, used for earth or rock drilling or boring (wagon drills and any hand drills obtaining power from other sources including concrete breakers, jackhammers and Barco equipment no engineer required); Elevating Grader; Engine Man, Dredge; Excavator or Powerbelt Machine; Finishing Machine, self-propelled oscillating screed; Forklift; Generators, Two through Six 30 KW or over; Grader, Road with power blade; Greaser; Highlift; Hoist, Concrete and Brick (Brick cages or concrete skips operating or on tower, Towermobile, or similar equipment); Hoist, Three or more drums in use; Hoist, Stack; Hydro-Hammer; Lad-A-Vator, hoisting brick or concrete; Loading Machine such as Barber-Greene; Mechanic on job site

GROUP 2: Air Tugger with plant air; Boiler (for power or heating shell of building or temporary enclosures in connection with construction work); Boiler, Temporary; Compressor, One over 125 CFM; Compressor, truck mounted; Conveyor, Large (not self-propelled); Conveyor, Large (not self-propelled) moving brick and concrete (distributing)



on floor level; Curb Finishing Machine; Ditch Paving Machine; Elevator (outside); Endless Chain Hoist; Fireman (as required); Form Grader; Hoist, One Drum regardless of size (except brick or concrete); Lad-A-Vator, other hoisting; Manlift; Mixer, Asphalt, over 8 cu ft capacity; Mixer, one bag capacity or less; Mixer, without side loader, two bag capacity or more; Mixer, with side loader, regardless of size, not Paver; Mud Jack (where mud jack is used in conjunction with an air compressor, operator shall be paid \$ .55 per hour in addition to his basic hourly rate for covering both operations); Pug Mill operator; Pump, Sump - self powered, automatic controlled over 2"; Scissor Lift (used for hoisting); Skid Steer Loader; Sweeper, Street; Tractor, small wheel type 50 HP and under with grader blade and similar equipment; Welding Machine, One over 400 amp; Winch, operating from truck

GROUP 3: Boat operator - outboard motor, job site; Conveyors (such as Con-Vay-It) regardless of how used; Elevator (inside); Heater operator, 2 through 6; Sweeper, Floor

GROUP 4: Crane type

#### HOURLY PREMIUMS:

Backhoe, Hydraulic 2 cu yds or less without oiler - \$2.00;  
 Crane, climbing (such as Linden) - \$.50;  
 Crane, Pile Driving and Extracting - \$ .50  
 Crane with boom (including job) over  
 100 ft from pin to pin - add \$.01 per foot  
 to maximum of \$4.00);  
 Crane, using rock socket tool - \$ .50;  
 Derrick, diesel, gas or electric hoisting material  
 and erecting steel (150 ft or more above ground) - \$ .50;  
 Dragline, 7 cu yds and over - \$ .50;  
 Hoist, Three or more drums in use - \$ .50;  
 Scoop, Tandem - \$.50;  
 Shovel, Power - 7 cu yds and over - \$ .50;  
 Tractor, Tandem Crawler - \$ .50;  
 Tunnel, man assigned to work in tunnel or  
 tunnel shaft - \$ .50;  
 Wrecking, when machines are working on  
 second floor or higher - \$ .50

-----  
 ENGI0513-006 05/01/2019

ADAIR, AUDRAIN, BOLLINGER, BOONE, BUTLER, CALLAWAY, CAPE  
 GIRARDEAU, CARTER, CLARK, COLE, CRAWFORD, DENT, DUNKLIN,  
 GASCONADE, HOWELL, IRON, KNOX, LEWIS, MACON, MADISON, MARIES,  
 MARION, MILLER, MISSISSIPPI, MONITEAU, MONROE, MONTGOMERY,  
 MORGAN, NEW MADRID, OREGON, OSAGE, PEMISCOT, PERRY, PHELPS,  
 PIKE, PULASKI, PUTNAM, RALLS, RANDOLPH, REYNOLDS, RIPLEY, ST.  
 FRANCOIS, STE. GENEVIEVE, SCHUYLER, SCOTLAND, SCOTT, SHANNON,  
 SHELBY, STODDARD, TEXAS, WASHINGTON, AND WAYNE COUNTIES

	Rates	Fringes
--	-------	---------

#### Power equipment operators:

GROUP 1.....	\$ 29.69	27.16
GROUP 2.....	\$ 29.34	27.16
GROUP 3.....	\$ 29.14	27.16
GROUP 4.....	\$ 25.49	27.16

## POWER EQUIPMENT OPERATORS CLASSIFICATIONS

GROUP 1: Asphalt finishing machine & trench widening spreader, asphalt plant console operator; autograder; automatic slipform paver; back hoe; blade operator - all types; boat operator tow; boiler two; central mix concrete plant operator; clam shell operator; concrete mixer paver; crane operator; derrick or derrick trucks; ditching machine; dozer operator; dragline operator; dredge booster pump; dredge engineman; dredge operator; drill cat with compressor mounted on cat; drilling or boring machine rotary self-propelled; highloader; hoisting engine 2 active drums; launchhammer wheel; locomotive operator standrad guage; mechanics and welders; mucking machine; piledriver operator; pitman crane operator; push cat operator; guad-trac; scoop operator; sideboom cats; skimmer scoop operator; trenching machine operator; truck crane, shovel operator.

GROUP 2: A-Frame; asphalt hot-mix silo; asphalt roller operator asphalt plant fireman (drum or boiler); asphalt plant man; asphalt plant mixer operator; backfiller operator; barber-greene loader; boat operator (bridge & dams); chip spreader; concrete mixer operator skip loader; concrete plant operator; concrete pump operator; dredge oiler; elevating graded operator; fork lift; grease fleet; hoisting engine one; locomotive operator narrow guage; multiple compactor; pavement breaker; powerbroom self-propelled; power shield; rooter; slip-form finishing machine; stumpcutter machine; side discharge concrete spreader; throttleman; tractor operator (over 50 hp); winch truck; asphalt roller operator; crusher operator.

GROUP 3: Spreader box operator, self-propelled not asphalt; tractor operator (50 h.p. or less); boilers one; chip spreader (front man); churn drill operator; compressor over 105 CFM 2-3 pumps 4" & over; 2-3 light plant 7.5 KWA or any combination thereof; clef plane operator; compressor maintenance operator 2 or 3; concrete saw operator (self-propelled); curb finishing mancine; distributor operator; finishing machine operator; flex plane operator; float operator; form grader operator; pugmill operator; riller operator other than high type asphalt; screening & washing plant operator; siphons & jets; subgrading machine operator; tank car heater (combination boiler & booster); ulmac, ulric or similar spreader; vibrating machine operator; hydrobroom.

GROUP 4: Oiler; grout machine; oiler driver; compressor over 105 CFM one; conveyor operator one; maintenance operator; pump 4" & over one.

## FOOTNOTE: HOURLY PREMIUMS

Backhoe hydraulic, 2 cu. yds. or under Without oiler - \$2.00  
 Certified Crane Operator - \$1.50;  
 Certified Hazardous Material Operator \$1.50;  
 Crane, climbing (such as Linden) - \$0.50;  
 Crane, pile driving and extracting - \$0.50;  
     Crane, with boom (including jib) over 100' from pin to pin  
     add \$0.01 per foot to maximum of \$4.00;  
 Crane, using rock socket tool - \$0.50;  
     Derrick, diesel, gas or electric, hoisting material and  
     erecting steel (150' or more above the ground) - \$0.50;  
 Dragline, 7 cu. yds, and over - \$0.50;

Hoist, three or more drums in use - \$0.50; Scoop, Tandem - \$0.50;  
 Shovel, power - 7 cu. yds. or more - \$0.50;  
 Tractor, tandem crawler - \$0.50;  
 Tunnel, man assigned to work in tunnel or tunnel shaft - \$0.50;  
 Wrecking, when machine is working on second floor or higher - \$0.50;

-----  
 ENGI0513-007 05/06/2019

# ST. LOUIS CITY AND COUNTY

	Rates	Fringes
Power equipment operators:		
GROUP 1.....	\$ 34.36	27.36
GROUP 2.....	\$ 34.36	27.36
GROUP 3.....	\$ 33.06	27.36
GROUP 4.....	\$ 32.61	27.36

## POWER EQUIPMENT OPERATORS CLASSIFICATIONS

GROUP 1: Backhoe, cable or hydraulic; cableway; crane crawler or truck; crane, hydraulic-truck or cruiser mounted 16 tons & over; crane locomotive; derrick, steam; derrick car & derrick boat; dragline; dredge; gradall, crawler or tire mounted; locomotive, gas, steam & other powers; pile driver, land or floating; scoop, skimmer; shovel, power (steam, gas, electric or other powers); switch boat; whirley.

GROUP 2: Air tugger w/air compressor; anchor-placing barge; asphalt spreader; atthey force feeder loader (self-propelled); backfilling machine; backhoe-loader; boat operator-push boat or tow boat (job site); boiler, high pressure breaking in period; boom truck, placing or erecting; boring machine, footing foundation; bull- float; cherry picker; combination concrete hoist & mixer (such as mixer mobile); compressor (when operator runs throttle); concrete breaker (truck or tractor mounted); concrete pump, such as pump-crete machine; concrete saw (self-propelled), concrete spreader; conveyor, large (not self-propelled), hoisting or moving brick and concrete into, or into and on floor level, one or both; crane, hydraulic-rough terrain, self-propelled; crane hydraulic-truck or cruiser mounted-under 16 tons; drilling machines, self-powered use for earth or rock drilling or boring (wagon drills nd any hand drills obtaining power from other sources including concrete breakers, jackhammers and barco equipment-no engineer required); elevating grader; engineman, dredge; excavator or powerbelt machine; finishing machine, self-propelled oscillating screed; forklift; grader, road with power blade; highlift. greaser; hoist, stack, hydro-hammer; loading machine (such as barber-green); machanic, on job site; mixer, pipe wrapping machines; plant asphalt; plant, concrete producing or ready-mix job site; plant heating-job site; plant mixing-job site; plant power, generating-job site; pumps, two through six self-powered over 2"; pumps, electric submersible, two through six, over 4"; quad-track; roller, asphalt, top or sub-grade; scoop, tractor drawn; spreader box; sub-grader; tie tamper; tractor-crawler, or wheel type with or without power unit, power take-offs and attachments regardless of size;

trenching machine; tunnel boring machine; vibrating machine automatic, automatic propelled; welding machines (gasoline or diesel) two through six; well drilling machine

GROUP 3: Conveyor, large (not self-propelled); conveyor, large (not self-propelled) moving brick and concrete distributing) on floor level; mixer two or more mixers of one bag capacity or less; air tugger w/plant air; boiler, for power or heating on construction projects; boiler, temporary; compressor (mounted on truck; curb finishing machine; ditch paving machine; elevator; endless chain hoist; form grader; hoist, one drum regardless of size; lad-a-vator; manlift; mixer, asphalt, over 8 cu. ft. capacity, without side loader, 2 bag capacity or more; mixer, with side loader, regardless of size; pug mill operator; pump, sump-self-powered, automatic controlled over 2" during use in connection with construction work; sweeper, street; welding machine, one over 400 amp.; winch operating from truck; scissor lift (used for hoisting); tractor, small wheel type 50 h.p. & under with grader blade & similar equipment; Oiler on dredge and on truck crane.

GROUP 4: Boat operator-outboard motor (job site); conveyor (such as con-vay-it) regardless of how used; sweeper, floor

#### HOURLY PREMIUMS:

Backhoe, hydraulic	
2 cu. yds. or under without oiler	\$2.00
Certified Crane Operator	1.50
Certified Hazardous Material Operator	1.50
Crane, climbing (such as Linden)	.50
Crane, pile driving and extracting	.50
Crane, with boom (including jib) over 100' (from pin to pin) add \$.01 per foot to maximum of	4.00
Crane, using rock socket tool	.50
Derrick, diesel, gas or electric, hoisting material and erecting steel (150' or more above ground)	.50
Dragline, 7 cu. yds. and over	.50
Hoist, three (3) or more drums in use	.50
Scoop, Tandem	.50
Shovel, power - 7 cu. yds. or more	.50
Tractor, tandem crawler	.50
Tunnel, man assigned to work in tunnel or tunnel shaft	.50
Wrecking, when machine is working on second floor or higher	.50

-----  
IRON0010-012 04/01/2020

Rates	Fringes
-------	---------

#### Ironworkers:

ANDREW, BARTON, BENTON,  
CAMDEN, CEDAR, CHARITON,  
CHRISTIAN, COOPER, DADE,  
DALLAS, DAVIESS, DE KALB,  
GENTRY, GREENE, GRUNDY,  
HARRISON, HICKORY, HOLT,  
HOWARD, LACLEDE, LINN,  
LIVINGSTON, MERCER,  
MONITEAU, MORGAN, NODAWAY,  
POLK, PUTNAM, RANDLOPH,

ST. CLAIR, SULLIVAN,  
TANEY, VERNON, WEBSTER,  
WRIGHT and WORTH Counties  
and portions of ADAIR,  
BOONE, MACON, MILLER and  
RANDOLPH Counties.....\$ 31.00                      31.24

ANDREW, BARTON, BENTON,  
CAMDEN, CEDAR, CHARITON,  
CHRISTIAN, COOPER, DADE,  
DALLAS, DAVIESS, DE KALB,  
GENTRY, GREENE, GRUNDY,  
HARRISON, HICKORY, HOLT,  
HOWARD, LACLEDE, LINN,  
LIVINGSTON, MERCER,  
MONITEAU, MORGAN, NODAWAY,  
PETTIS, POLK, PUTNAM,  
RANDLOPH, ST. CLAIR,  
SULLIVAN, TANEY, VERNON,  
WEBSTER, WRIGHT and WORTH  
Counties and portions of  
ADAI, BOONE, MACON,  
MILLER and RANDOLPH  
Counties.....\$ 30.55                      30.44

ATCHISON, BATES, BUCHANAN,  
CALDWELL, CARROLL, CASS,  
CLAY, CLINTON, HENRY,  
JACKSON, JOHNSON,  
LAFAYETTE, PETTIS, PLATTE,  
SALINE, AND RAY COUNTIES....\$ 34.00                      31.24

-----  
IRON0321-002 09/01/2019

DOUGLAS, HOWELL and OZARK COUNTIES

	Rates	Fringes
Ironworker.....	\$ 21.10	19.01

-----  
IRON0396-004 08/07/2019

ST. LOUIS (City and County), ST. CHARLES, JEFFERSON, IRON,  
FRANKLIN, LINCOLN, WARREN, WASHINGTON, ST. FRANCOIS, STE.  
GENEVIEVE, and REYNOLDS Counties; and portions of MADISON,  
PERRY, BOLLINGER, WAYNE, and CARTER Counties

	Rates	Fringes
Ironworker.....	\$ 34.91	27.36

-----  
IRON0396-009 08/07/2019

AUDRAIN, CALLAWAY, COLE, CRAWFORD, DENT, GASCONADE, MARIES,  
MONTGOMERY, OSAGE, PHELPS, PIKE, PULASKI, TEXAS and WRIGHT  
Counties; and portions of BOONE, CAMDEN, DOUGLAS, HOWELL,  
LACLEDE, MILLER, MONROE, OREGON, SHANNON and RALLS Counties

	Rates	Fringes
Ironworker.....	\$ 30.44	27.36

-----  
IRON0577-005 06/01/2019

ADAI, CLARK, KNOX, LEWIS, MACON, MARION, MONROE, RALLS,

## SCHUYLER, SCOTLAND, AND SHELBY COUNTIES

	Rates	Fringes
Ironworker.....	\$ 26.60	24.00
-----		
IRON0584-004 06/01/2019		

## BARRY, JASPER, LAWRENCE, MCDONALD, NEWTON AND STONE Counties

	Rates	Fringes
Ironworkers:.....	\$ 26.00	15.35
-----		
IRON0782-003 05/01/2019		

CAPE GIRARDEAU, MISSISSIPPI, NEW MADRID, SCOTT, & STODDARD  
Counties; and portions of BOLLINGER, BUTLER, CARTER, DUNKLIN,  
MADISON, PEMISCOT, PERRY, RIPLEY, and WAYNE Counties

	Rates	Fringes
Ironworkers:		
Locks, Dams, Bridges and other major work on the Mississippi and Ohio River only.....	\$ 31.63	24.27
All Other Work.....	\$ 27.38	23.29
-----		
LAB00042-003 03/04/2020		

## ST. LOUIS (City and County)

	Rates	Fringes
LABORER		
Plumber Laborer.....	\$ 34.07	16.07
-----		
LAB00042-005 03/04/2020		

## ST. LOUIS (City and County)

	Rates	Fringes
LABORER		
Dynamiter, Powderman.....	\$ 34.07	16.07
Laborers, Flaggers.....	\$ 34.07	16.07
Wrecking.....	\$ 34.07	16.07
-----		
LAB00424-002 05/01/2020		

	Rates	Fringes
LABORER		
ADAIR, AUDRAIN, BOONE, CALLAWAY, CHARITON, CLARK, COLE, COOPER, HOWARD, IRON, KNOX, LEWIS, LINN, MACON, MADISON, MARION, MILLER, MONITEAU, MONROE, PERRY, PIKE, PUTNAM, RALLS, RANDOLPH, REYNOLDS, ST. FRANCOIS, STE.		

GENEVIEVE, SCHUYLER, SCOTLAND, SHELBY AND SULLIVAN COUNTIES		
GROUP 1.....	\$ 30.75	14.57
GROUP 2.....	\$ 30.75	14.57
BOLLINGER, BUTLER, CAPE GIRARDEAU, CARTER, CRAWFORD, DENT, DUNKLIN, GASCONADE, HOWELL, MARIES, MISSISSIPPI, NEW MADRID, OREGON, OSAGE, PEMISCOT, PHELPS, PULASKI, RIPLEY, SCOTT, SHANNON, STODDARD, TEXAS, WASHINGTON AND WAYNE COUNTIES		
GROUP 1.....	\$ 30.75	14.57
GROUP 2.....	\$ 30.75	14.57
FRANKLIN COUNTY		
GROUP 1.....	\$ 32.86	14.57
GROUP 2.....	\$ 33.46	14.57
JEFFERSON COUNTY		
GROUP 1.....	\$ 32.91	14.57
GROUP 2.....	\$ 33.51	14.57
LINCOLN, MONTGOMERY AND WARREN COUNTIES		
GROUP 1.....	\$ 34.33	14.57
GROUP 2.....	\$ 34.33	14.57
ST.CHARLES COUNTY		
GROUP 1.....	\$ 34.33	14.57
GROUP 2.....	\$ 34.33	14.57

#### LABORERS CLASSIFICATIONS

GROUP 1 - General laborer-flagman, carpenter tenders; salamander Tenders; Dump Man; Ticket Takers; loading trucks under bins, hoppers, and conveyors; track man; cement handler; dump man on earth fill; georgie buggy man; material batch hopper man; spreader on asphalt machine; material mixer man (except on manholes); coffer dams; riprap pavers rock, block or brick; scaffolds over ten feet not self-supported from ground up; skip man on concrete paving; wire mesh setters on concrete paving; all work in connection with sewer, water, gas, gasoling, oil, drainage pipe, conduit pipe, tile and duct lines and all other pipe lines; power tool operator; all work in connection with hydraulic or general dredging operations; form setters, puddlers (paving only); straw blower nozzle man; asphalt plant platform man; chuck tender; crusher feeder; men handling creosote ties or creosote materials; men working with and handling epoxy material; topper of standing trees; feeder man on wood pulverizers, board and willow mat weavers and cable ties on river work; deck hands; pile dike and revetment work; all laborers working on underground tunnels less than 25 ft. where compressed air is not used; abutment and pier hole men working six (6) ft. or more below ground; men working in coffer dams for bridge piers and footing in the river; barco tamper; jackson or any other similar tamp; cutting torch man; liners, curb, gutters, ditch lines; hot mastic kettlemen; hot tar applicator; hand blade operator; mortar men or brick or block manholes; rubbing concrete, air tool operator under 65 lbs.; caulker and lead man; chain or concrete saw under 15 h.p.; signal Gan; Guard rail and sign erectors.

GROUP 2 - Skilled laborers - Vibrator man; asphalt raker; head pipe layer on sewer work; batterboard man on pipe and ditch work; cliff scalers working from bosun's chairs; scaffolds or platforms on dams or power plants over 10 ft. high; air tool operator over 65 lbs.; stringline man on concrete paving; sandblast man; laser beam man; wagon drill; churn drill; air track drill and all other similar type drills, gunite nozzle man; pressure grout man; screed man on asphalt; concrete saw 15 h.p. and over; grade checker; stringline man on electronic grade control; manhole builder; dynamite man; powder man; welder; tunnel man; waterblaster - 1000 psi or over; asbestos and/or hazardous waste removal and/or disposal

-----  
LAB00579-005 05/01/2020

	Rates	Fringes
LABORER (ANDREW, ATCHISON, BUCHANAN, CALDWELL, CLINTON, DAVIESS, DEKALB, GENTRY, GRUNDY, HARRISON, HOLT, LIVINGSTON, MERCER, NODAWAY and WORTH COUNTIES.)		
GROUP 1.....	\$ 27.21	15.42
GROUP 2.....	\$ 27.56	15.42
LABORER (BARRY, BARTON, BATES, BENTON, CAMDEN, CARROLL, CEDAR, CHRISTIAN, DADE, DALLAS, DOUGLAS, GREENE, HENRY. HICKORY, JASPER, JOHNSON, LACLEDE, LAWRENCE, MCDONALD, MORGAN, NEWTON, OZARK, PETTIS, POLK, ST.CLAIR, SALINE, STONE, TANEY, VERNON, WEBSTER and WRIGHT COUNTIES)		
GROUP 1.....	\$ 26.21	14.62
GROUP 2.....	\$ 26.76	14.62
LABORER (LAFAYETTE COUNTY)		
GROUP 1.....	\$ 27.76	14.87
GROUP 2.....	\$ 28.11	14.87

#### LABORERS CLASSIFICATIONS

GROUP 1: General Laborers - Carpenter tenders; salamander tenders; loading trucks under bins; hoppers & conveyors; track men & all other general laborers; air tool operator; cement handler-bulk or sack; dump man on earth fill; georgie buggy man; material batch hopper man; material mixer man (except on manholes); coffer dams; riprap pavers - rock, block or brick; signal man; scaffolds over ten feet not self-supported from ground up; skipman on concrete paving; wire mesh setters on concrete paving; all work in connection with sewer, water, gas, gasoline, oil drainage pipe, conduit pipe, tile and duct lines and all other pipe lines; power tool operator, all work in connection with hydraulic or general dredging operations; puddlers (paving only); straw blower nozzle man; asphalt plant platform man; chuck tender; crusher feeder; men handling creosote ties or creosote materials; men working with and handling epoxy material or materials (where special protection is required); rubbing concrete; toppler of standing trees; batter board man on pipe and ditch work; feeder man on wood



pulverizers; board and willow mat weavers and cable tiers on river work; deck hands; pile dike and revetment work; all laborers working on underground tunnels less than 25 feet where compressed air is not used; abutment and pier hole men working six (6) feet or more below ground; men working in coffer dams for bridge piers and footings in the river; ditchliners; pressure groutmen; caulker; chain or concrete saw; cliffscalers working from scaffolds, bosuns' chairs or platforms on dams or power plants over (10) feet above ground; mortarmen on brick or block manholes; toxic and hazardous waste work.

GROUP 2: Skilled Laborers - Head pipe layer on sewer work; laser beam man; Jackson or any other similar tamp; cutting torch man; form setters; liners and stringline men on concrete paving, curb, gutters; hot mastic kettleman; hot tar applicator; sandblasting and gunite nozzlemen; air tool operator in tunnels; screed man on asphalt machine; asphalt raker; barco tamper; churn drills; air track drills and all similar drills; vibrator man; stringline man for electronic grade control; manhole builders-brick or block; dynamite and powder men; grade checker.

-----  
LAB00663-002 04/01/2020

CASS, CLAY, JACKSON, PLATTE AND RAY COUNTIES

	Rates	Fringes
LABORER		
GROUP 1.....	\$ 31.28	16.33
GROUP 2.....	\$ 32.49	16.33

#### LABORERS CLASSIFICATIONS

GROUP 1: General laborers, Carpenter tenders, salamander tenders, loading trucks under bins, hoppers and conveyors, track men and all other general laborers, air tool operator, cement handler (bulk or sack), chain or concrete saw, deck hands, dump man on earth fill, Georgie Buggies man, material batch hopper man, scale man, material mixer man (except on manholes), coffer dams, abutments and pier hole men working below ground, riprap pavers rock, black or brick, signal man, scaffolds over ten feet not self-supported from ground up, skipman on concrete paving, wire mesh setters on concrete paving, all work in connection with sewer, water, gas, gasoling, oil, drainage pipe, conduit pipe, tile and duct lines and all other pipelines, power tool operator, all work in connection with hydraulic or general dredging operations, straw blower nozzle man, asphalt plant platform man, chuck tender, crusher feeder, men handling creosote ties on creosote materials, men working with and handling epoxy material or materials (where special protection is required), topper of standing trees, batter board man on pipe and ditch work, feeder man on wood pulverizers, board and willow mat weavers and cable tiers on river work, deck hands, pile dike and revetment work, all laborers working on underground tunnels less than 25 feet where compressed air is not used, abutment and pier hole men working six (6) feet or more below ground, men working in coffer dams for bridge piers and footings in the river, ditchliners, pressure groutmen, caulker and chain or concrete saw, cliffscalers working from scaffolds, bosuns' chairs or platforms on dams or power plants over (10) feet

above ground, mortarmen on brick or block manholes, signal man.

GROUP 2: Skilled Laborer - spreader or screed man on asphalt machine, asphalt raker, grade checker, vibrator man, concrete saw over 5 hp., laser beam man, barco tamper, jackson or any other similar tamp, wagon driller, churn drills, air track drills and other similar drills, cutting torch man, form setters, liners and stringline men on concrete paving, curb, gutters and etc., hot mastic kettelman, hot tar applicator, hand blade operators, mortar men on brick or block manholes, sand blasting and gunnite nozzle men, rubbing concrete, air tool operator in tunnels, head pipe layer on sewer work, manhole builder (brick or block), dynamite and powder men.

-----  
PAIN0002-002 09/01/2007

CLARK, FRANKLIN, JEFFERSON, LEWIS, LINCOLN, MARION, PIKE, RALLS, ST. CHARLES, ST. LOUIS (CITY & COUNTY), AND WARREN COUNTIES

	Rates	Fringes
Painters:		
Brush and Roller; Taper.....	\$ 28.61	10.24
High work over 60 feet.....	\$ 29.11	10.24
Lead Abatement.....	\$ 29.36	10.24
Pressure Roller; High work under 60 ft.....	\$ 28.86	10.24
Spray & Abrasive Blasting; Water Blasting (Over 5000 PSI).....	\$ 30.61	10.24
Taper (Ames Tools & Bazooka).....	\$ 30.21	10.24

-----  
PAIN0002-006 04/01/2020

ADAIR, AUDRAIN, BOONE, CALLAWAY, CHARITON, COLE, GASCONADE, HOWARD, KNOX, LINN, MACON, MONROE, MONTGOMERY, OSAGE, PUTNAM, RANDOLPH, SCHUYLER, SCOTLAND, SHELBY AND SULLIVAN COUNTIES and the City of Booneville.

	Rates	Fringes
Painters:		
Bridges, Dams, Locks or Powerhouses.....	\$ 26.64	13.98
Brush and Roll; Taping, Paperhanging.....	\$ 24.64	13.98
Epoxy or Any Two Part Coating; Sandblasting; Stage or other Aerial Work - Platforms over 50 feet high; Lead Abatement.....	\$ 25.64	13.98
Spray; Structural Steel (over 50 feet).....	\$ 24.64	13.98
Tapers using Ames or Comparable Tools.....	\$ 25.39	13.98

-----  
PAIN0003-004 04/01/2017

CASS, CLAY, CLINTON, JACKSON, JOHNSON, LAFAYETTE, PLATTE & RAY  
COUNTIES

	Rates	Fringes
Painters:		
Bridgeman; Lead Abatement; Sandblast; Storage Bin & Tanks.....	\$ 31.96	16.96
Brush & Roller.....	\$ 29.34	16.96
Drywall.....	\$ 30.34	16.96
Paper Hanger.....	\$ 29.84	16.96
Stageman; Beltman; Steelman; Elevator Shaft; Bazooka, Boxes and Power		
Sander; Sprayman; Dipping...	\$ 30.96	16.96
Steeplejack.....	\$ 35.53	16.96

-----  
PAIN0003-011 04/01/2011BATES, BENTON, CALDWELL, CARROLL, COOPER, DAVIESS, GRUNDY,  
HARRISON, HENRY, LIVINGSTON, MERCER, MONITEAU, MORGAN, PETTIS &  
SALINE COUNTIES

	Rates	Fringes
Painters:		
Bridgeman; Lead Abatement; Sandblast; Storage Bin & Tanks.....	\$ 24.06	14.04
Brush & Roller.....	\$ 22.67	14.04
Drywall.....	\$ 22.84	14.04
Paper Hanger.....	\$ 23.07	14.04
Stageman; Beltman; Steelman; Elevator Shaft; Bazooka, Boxes and Power		
Sander; Sprayman; Dipping...	\$ 23.56	14.04
Steeplejack.....	\$ 26.82	14.04

-----  
PAIN0203-001 04/01/2012BARRY, BARTON, CEDAR, CHRISTIAN, DADE, DALLAS, DOUGLAS, GREENE,  
HICKORY, HOWELL, JASPER, LAWRENCE, MCDONALD, NEWTON, OZARK,  
POLK, ST. CLAIR, STONE, TANEY, VERNON, WEBSTER, and WRIGHT  
COUNTIES

	Rates	Fringes
Painters:		
Finisher.....	\$ 20.18	11.33
Painter.....	\$ 19.75	11.76
Sandblaster, High Man, Spray Man, Vinyl Hanger, Tool Operator.....	\$ 21.18	11.33

-----  
PAIN1265-003 07/01/2013CAMDEN, CRAWFORD, DENT, LACLEDE, MARIES, MILLER, PHELPS,  
PULASKI AND TEXAS COUNTIES

Rates	Fringes
-------	---------

## Painters:

Brush and Roller.....	\$ 25.64	13.27
Floor Work.....	\$ 26.14	13.27
Lead Abatement.....	\$ 27.89	13.27
Spray.....	\$ 27.14	13.27
Structural Steel, Sandblasting and All Tank Work.....	\$ 26.89	13.27
Taping, Paperhanging.....	\$ 26.64	13.27

-----  
PAIN1292-002 09/01/2016

BOLLINGER, BUTLER, CAPE GIRARDEAU, CARTER, DUNKLIN,  
MISSISSIPPI, NEW MADRID, OREGON, PEMISCOT, PERRY, REYNOLDS,  
RIPLEY, SCOTT, SHANNON, STODDARD and WAYNE COUNTIES

	Rates	Fringes
--	-------	---------

## Painters:

Bridges, Stacks & Tanks.....	\$ 30.85	11.64
Brush & Roller.....	\$ 25.35	11.64
Spray & Abrasive Blasting; Waterblasting (over 5000 PSI).....	\$ 28.95	11.64

## Height Rates (All Areas):

Over 60 ft. \$0.50 per hour.

Under 60 ft. \$0.25 per hour.

-----  
PAIN1292-003 09/01/2017

IRON, MADISON, ST. FRANCOIS, STE. GENEVIEVE and WASHINGTON  
COUNTIES

	Rates	Fringes
--	-------	---------

## Painters:

Bridges, Stacks & Tanks.....	\$ 31.05	12.74
Brush & Roller.....	\$ 25.70	12.74
Spray & Abrasive Blasting; Waterblasting (Over 5000 PSI).....	\$ 28.70	12.74

## Height Rates (All Areas):

Over 60 ft. \$0.50 per hour

Under 60 ft. \$0.25 per hour.

-----  
PAIN2012-001 04/01/2019

ANDREW, ATCHISON, BUCHANAN, DE KALB, GENTRY, HOLT, NODAWAY &  
WORTH COUNTIES

	Rates	Fringes
--	-------	---------

## Painters:

Brush & Roller.....	\$ 31.26	17.26
Sandblaster.....	\$ 32.76	17.26
Steeplejack.....	\$ 36.33	17.26

-----

PLAS0518-006 03/01/2020

BARRY, BARTON, CEDAR, CHRISTIAN, DADE, DALLAS, DOUGLAS, GREENE,  
HICKORY, JASPER, LACLEDE, LAWRENCE, MCDONALD, NEWTON, OZARK,  
POLK, ST. CLAIR, STONE, TANEY, VERNON, WEBSTER, AND WRIGHT  
COUNTIES

	Rates	Fringes
CEMENT MASON/CONCRETE FINISHER...	\$ 24.44	12.11

-----  
PLAS0518-007 04/01/2020

CASS (Richards-Gebaur AFB only), CLAY, JACKSON, PLATTE AND RAY  
COUNTIES

	Rates	Fringes
Cement Masons:.....	\$ 32.72	18.30

-----  
PLAS0518-011 04/01/2019

ANDREW, ATCHISON, BATES, BUCHANNAN, CLINTON, DEKALB, GENTRY,  
HENRY, HOLT, JOHNSON, LAFAYETTE, NODAWAY & WORTH COUNTIES

	Rates	Fringes
CEMENT MASON/CONCRETE FINISHER...	\$ 32.00	20.13

-----  
PLAS0527-001 04/01/2018

	Rates	Fringes
CEMENT MASON FRANKLIN, LINCOLN AND WARREN COUNTIES.....	\$ 30.74	18.07
JEFFERSON, ST. CHARLES COUNTIES AND ST. LOUIS (City and County).....	\$ 32.66	18.62

-----  
PLAS0527-004 06/01/2017

CRAWFORD, DENT, IRON, MADISON, MARION, PHELPS, PIKE, PULASKI,  
RALLS, REYNOLDS, ST. FRANCOIS, STE. GENEVIEVE, SHANNON, TEXAS,  
WASHINGTON COUNTIES

	Rates	Fringes
CEMENT MASON.....	\$ 28.10	18.07

-----  
PLAS0908-001 05/01/2017

BOLLINGER, BUTLER, CAPE GIRARDEAU, CARTER, DUNKLIN, HOWELL,  
MISSISSIPPI, NEW MADRID, OREGON, PEMISCOT, PERRY, RIPLEY,  
SCOTT, STODDARD, AND WAYNE COUNTIES

	Rates	Fringes
CEMENT MASON.....	\$ 27.60	15.73

PLAS0908-005 05/01/2017

BENTON, CALDWELL, CALLAWAY, CAMDEN, CARROLL, COLE, DAVIESS,  
 GASCONADE, GRUNDY, HARRISON, LIVINGSTON, MACON, MARIES, MERCER,  
 MILLER, MONTGOMERY, MORGAN, OSAGE, PETTIS & SALINE COUNTIES

	Rates	Fringes
CEMENT MASON.....	\$ 27.60	15.73

-----  
PLUM0008-003 06/01/2020

CASS, CLAY, JACKSON, JOHNSON, AND PLATTE COUNTIES

	Rates	Fringes
Plumbers.....	\$ 48.03	22.84

-----  
PLUM0008-017 06/01/2020

BATES, BENTON, CARROLL, HENRY, LAFAYETTE, MORGAN, PETTIS, RAY,  
 ST. CLAIR, SALINE AND VERNON COUNTIES

	Rates	Fringes
Plumbers.....	\$ 48.03	22.84

-----  
\* PLUM0045-003 08/01/2020

ANDREW, ATCHISON, BUCHANAN, CALDWELL, CLINTON, DAVIESS, DEKALB,  
 GENTRY, HARRISON, HOLT, NODAWAY AND WORTH COUNTIES

	Rates	Fringes
Plumbers and Pipefitters.....	\$ 38.75	24.15

-----  
PLUM0178-003 11/01/2019

BARRY, CEDAR, CHRISTIAN, DADE, DALLAS, DOUGLAS, GREENE,  
 HICKORY, LACLEDE, LAWRENCE, POLK, STONE, TANEY, WEBSTER AND  
 WRIGHT COUNTIES

	Rates	Fringes
Plumbers and Pipefitters.....	\$ 31.75	15.12

-----  
PLUM0178-006 11/01/2019

BARTON, JASPER, MCDONALD AND NEWTON COUNTIES

	Rates	Fringes
Plumbers and Pipefitters		
Projects \$750,000 & under...	\$ 27.93	15.35
Projects over \$750,000.....	\$ 31.75	15.12

-----  
PLUM0533-004 06/01/2020

BATES, BENTON, CARROLL, CASS, CLAY, HENRY, HICKORY, JACKSON,  
 JOHNSON, LAFAYETTE, MORGAN, PETTIS, PLATTE, RAY, SALINE, ST.  
 CLAIR AND VERNON COUNTIES

	Rates	Fringes
Pipefitters.....	\$ 48.53	22.55
-----		
PLUM0562-004 07/01/2020		

ADAIR, AUDRAIN, BOLLINGER, BOONE, BUTLER, CALLAWAY, CAMDEN, CAPE GIRARDEAU, CARTER, CHARITON, CLARK, COLE, COOPER, CRAWFORD, DENT, DUNKLIN, FRANKLIN, GASCONADE, GRUNDY, HOWARD, HOWELL, IRON, JEFFERSON, KNOX, LEWIS, LINCOLN, LINN, LIVINGSTON, MACON, MADISON, MARIES, MARION, MERCER, MILLER, MISSISSIPPI, MONITEAU, MONROE, MONTGOMERY, NEW MADRID, OREGON, OSAGE, PEMISCOTT, PERRY, PHELPS, PIKE, PULASKI, PUTNAM, RALLS, RANDOLPH, REYNOLDS, RIPLEY, ST. CHARLES, ST. FRANCOIS, STE. GENEVIEVE, ST. LOUIS, SCHUYLER, SCOTLAND, SCOTT, SHANNON, SHELBY, STODDARD, SULLIVAN, TEXAS, WARREN, WASHINGTON, AND WAYNE COUNTIES.

	Rates	Fringes
Plumbers and Pipefitters Mechanical Contracts including all piping and temperature control work \$7.0 million & under.....	\$ 41.66	21.49
Mechanical Contracts including all piping and temperature control work over \$7.0 million.....	\$ 43.60	27.85
-----		
PLUM0562-016 07/01/2020		

CAMDEN, COLE, CRAWFORD, FRANKLIN, JEFFERSON, MARIES, MILLER, MONITEAU, OSAGE, PHELPS, PULASKI, ST. CHARLES, ST. LOUIS (City and County), WARREN and WASHINGTON COUNTIES

	Rates	Fringes
Plumbers Mechanical Contracts including all piping and temperature control work \$7.0 million & under.....	\$ 40.41	21.49
Mechanical Contracts including all piping and temperature control work over \$7.0 million.....	\$ 43.60	27.85
-----		
TEAM0013-001 05/01/2019		

	Rates	Fringes
Truck drivers (ADAIR, BUTLER, CLARK, DUNKIN, HOWELL, KNOX, LEWIS, OREGON, PUTNAM, RIPLEY, SCHUYLER AND SCOTLAND COUNTIES)		
GROUP 1.....	\$ 30.34	13.75
GROUP 2.....	\$ 30.49	13.75
GROUP 3.....	\$ 30.61	13.75
GROUP 4.....	\$ 30.50	13.75
Truck drivers (AUDRAIN,		

BOLLINGER, BOONE, CALLAWAY,  
 CAPE GIRARDEAU, CARTER, COLE,  
 CRAWFORD, DENT, GASCONADE,  
 IRON, MACON, MADISON, MARIES,  
 MARION, MILLER, MISSISSIPPI,  
 MONROE, MONTGOMERY, NEW  
 MADRID, OSAGE, PEMISCOT,  
 PERRY, PHELPS, PIKE, PULASKI,  
 RALLS, REYNOLDS, ST.  
 FRANCOIS, STE. GENEVIEVE,  
 SCOTT, SHANNON, SHELBY,  
 STODDARD, TEXAS, WASHINGTON  
 AND WAYNE COUNTIES)

GROUP 1.....	\$ 31.07	13.75
GROUP 2.....	\$ 31.22	13.75
GROUP 3.....	\$ 31.34	13.75
GROUP 4.....	\$ 31.23	13.75

Truck drivers (FRANKLIN,  
 JEFFERSON and ST. CHARLES  
 COUNTIES)

GROUP 1.....	\$ 33.43	13.75
GROUP 2.....	\$ 33.58	13.75
GROUP 3.....	\$ 33.65	13.75
GROUP 4.....	\$ 33.54	13.75

Truck drivers (LINCOLN and  
 WARREN COUNTIES)

GROUP 1.....	\$ 32.08	13.75
GROUP 2.....	\$ 33.23	13.75
GROUP 3.....	\$ 32.30	13.75
GROUP 4.....	\$ 32.19	13.75

#### TRUCK DRIVERS CLASSIFICATIONS:

GROUP 1: Flat Bed Trucks, Single Axle; Station Wagons;  
 Pickup Trucks; Material Trucks, Single Axle; Tank Wagon,  
 Single Axle

GROUP 2: Agitator and Transit Mix Trucks

GROUP 3: Flat Bed Trucks, Tandem Axle; Articulated Dump  
 Trucks; Material Trucks, Tandem Axle; Tank Wagon, Tandem  
 Axle

GROUP 4: Semi and/or Pole Trailers; Winch, Fork & Steel  
 Trucks; Distributor Drivers and Operators; Tank Wagon,  
 Semi-Trailer; Insley Wagons, Dumpsters, Half-Tracks,  
 Speedace, Euclids and other similar equipment; A-Frame and  
 Derrick Trucks; Float or Low Boy

-----  
 TEAM0056-001 05/01/2020

Rates	Fringes
-------	---------

Truck drivers (ANDREW,  
 BARTON, BATES, BENTON,  
 CALDWELL, CAMDEN, CARROLL,  
 CEDAR, CHARITON, CHRISTIAN,  
 CLINTON, COOPER, DADE,  
 DALLAS, DAVIESS, DEKALB,  
 DOUGLAS, GREENE, HENRY,  
 HICKORY, HOWARD, JASPER,  
 LACLEDE, LAWRENCE, LINN,  
 LIVINGSTON, MONITEAU, MORGAN,  
 NEWTON, PETTIS, POLK,



RANDOLPH, ST. CLAIR, SALINE,  
VERNON, WEBSTER AND WRIGHT  
COUNTIES)

GROUP 1.....	\$ 31.37	14.25
GROUP 2.....	\$ 31.53	14.25
GROUP 3.....	\$ 31.52	14.25
GROUP 4.....	\$ 31.64	14.25

Truck drivers: (ATCHISON,  
BARRY, GENTRY, GRUNDY,  
HARRISON, HOLT, MCDONALD,  
MERCER, NODAWAY, OZARK,  
STONE, SULLIVAN, TANEY AND  
WORTH COUNTIES)

GROUP 1.....	\$ 30.64	14.25
GROUP 2.....	\$ 30.80	14.25
GROUP 3.....	\$ 30.79	14.25
GROUP 4.....	\$ 30.91	14.25

Truck drivers; (BUCHANAN,  
JOHNSON AND LAFAYETTE  
COUNTIES)

GROUP 1.....	\$ 32.58	14.25
GROUP 2.....	\$ 32.69	14.25
GROUP 3.....	\$ 32.73	14.25
GROUP 4.....	\$ 32.80	14.25

#### TRUCK DRIVER CLASSIFICATIONS

GROUP 1: Flat bed trucks single axle; station wagons; pickup trucks; material trucks single axle; tank wagons single axle.

GROUP 2: Agitator and transit mix-trucks.

GROUP 3: Flat bed trucks tandem axle; articulated dump trucks; material trucks tandem axle; tank wagons tandem axle.

GROUP 4: Semi and/or pole trailers; winch, fork & steel trucks; distributor drivers & operators; tank wagons semi-trailer; insley wagons, dumpsters, half-tracks, speedace, euclids & other similar equipment; A-frames and derrick trucks; float or low boy.

-----  
TEAM0245-001 03/26/2012

BARRY, BARTON, CAMDEN, CEDAR, CHRISTIAN, DALLAS, DENT, DOUGLAS,  
GREENE, HICKORY, HOWELL, JASPER, LACLEDE, LAWRENCE, MCDONALD,  
MILLER, NEWTON, OZARK, PHELPS, POLK, PULASKI, SHANNON, STONE,  
TANEY, TEXAS, VERNON, WEBSTER AND WRIGHT COUNTIES

	Rates	Fringes
--	-------	---------

Truck drivers:

Traffic Control Service		
Driver.....	\$ 20.45	0.00

PAID HOLIDAYS: New Year's Day, Decoration Day, July 4th,  
Labor Day, Thanksgiving Day, Christmas Day, employee's  
birthday and 2 personal days.

-----  
TEAM0541-001 04/01/2020

## CASS, CLAY, JACKSON, PLATTE AND RAY COUNTIES

	Rates	Fringes
Truck drivers:		
GROUP 1.....	\$ 33.36	16.25
GROUP 2.....	\$ 32.79	16.25
GROUP 3.....	\$ 32.27	16.25

## TRUCK DRIVERS CLASSIFICATIONS

GROUP 1: Mechanics and Welders, Field; A-Frame Low Boy-Boom  
ruck Driver.

GROUP 2: Articulated Dump Truck; Insley Wagons: Dump Trucks,  
Excavating, 5 cu yds and over; Dumpsters; Half-Tracks:  
Speedace: Euclids & similar excavating equipment Material  
trucks, Tandem Two teams; Semi-Trailers; Winch trucks-Fork  
trucks; Distributor Drivers and Operators; Agitator and  
Transit Mix; Tank Wagon Drivers, Tandem or Semi; One Team;  
Station Wagons; Pickup Trucks; Material Trucks, Single  
Axle; Tank Wagon Drivers, Single Axle

GROUP 3: Oilers and Greasers - Field

-----  
TEAM0682-002 05/01/2017

## ST LOUIS CITY AND COUNTY

	Rates	Fringes
Truck drivers:		
GROUP 1.....	\$ 33.30	13.79+a+b+c+d
GROUP 2.....	\$ 33.50	13.79+a+b+c+d
GROUP 3.....	\$ 33.60	13.79+a+b+c+d

a. PENSION: 5/1/2012 - \$182.20 per week.

b. HAZMAT PREMIUM: If Hazmat certification on a job site is  
required by a state or federal agency or requested by  
project owner or by the employer, employees on that job  
site shall receive \$1.50 premium pay.

## TRUCK DRIVERS CLASSIFICATIONS

GROUP 1 - Pick-up trucks; forklift, single axle; flatbed  
trucks; job site ambulance, and trucks or trailers of a  
water level capacity of 11.99 cu. yds. or less

GROUP 2 - Trucks or trailers of a water level capacity of  
12.0 cu yds. up to 22.0 cu yds. including euclids, speedace  
and similar equipment of same capacity and compressors

GROUP 3 - Trucks or trailers of a water level capacity of  
22.0 cu. yds & over including euclids, speedace & all  
floats, flatbed trailers, boom trucks, winch trucks,  
including small trailers, farm wagons tilt-top trailers,  
field offices, tool trailers, concrete pumps, concrete  
conveyors & gasoline tank trailers and truck mounted mobile  
concrete mixers

## FOOTNOTE FOR TRUCK DRIVERS:

c. PAID HOLIDAYS: Christmas Day, Independence Day, Labor

Day, Memorial Day, Veterans Day, New Years Day,  
Thanksgiving Day

d. PAID VACATION: 3 days paid vacation for 600 hours of service in any one contract year; 4 days paid vacation for 800 hours of service in any one contract year; 5 days paid vacation for 1,000 hours of service in any one contract year. When such an employee has completed 3 years of continuous employment with the same employer and then works the above required number of hours, he shall receive double the number of days of vacation specified above. When such an employee has completed 10 years of continuous employment with the same employer and then works the above required number of hours, he shall receive triple the number of days of vacation specified above. When such an employee has completed 15 years of continuous employment with the same employer and then works the above required number of hours, he shall receive 4 times the number of days of vacation specified above.

-----

WELDERS - Receive rate prescribed for craft performing operation to which welding is incidental.

=====

Note: Executive Order (EO) 13706, Establishing Paid Sick Leave for Federal Contractors applies to all contracts subject to the Davis-Bacon Act for which the contract is awarded (and any solicitation was issued) on or after January 1, 2017. If this contract is covered by the EO, the contractor must provide employees with 1 hour of paid sick leave for every 30 hours they work, up to 56 hours of paid sick leave each year. Employees must be permitted to use paid sick leave for their own illness, injury or other health-related needs, including preventive care; to assist a family member (or person who is like family to the employee) who is ill, injured, or has other health-related needs, including preventive care; or for reasons resulting from, or to assist a family member (or person who is like family to the employee) who is a victim of, domestic violence, sexual assault, or stalking. Additional information on contractor requirements and worker protections under the EO is available at [www.dol.gov/whd/govcontracts](http://www.dol.gov/whd/govcontracts).

Unlisted classifications needed for work not included within the scope of the classifications listed may be added after award only as provided in the labor standards contract clauses (29CFR 5.5 (a) (1) (ii)).

-----

The body of each wage determination lists the classification and wage rates that have been found to be prevailing for the cited type(s) of construction in the area covered by the wage determination. The classifications are listed in alphabetical order of ""identifiers"" that indicate whether the particular rate is a union rate (current union negotiated rate for local), a survey rate (weighted average rate) or a union average rate (weighted union average rate).

Union Rate Identifiers

A four letter classification abbreviation identifier enclosed in dotted lines beginning with characters other than ""SU"" or ""UAVG"" denotes that the union classification and rate were prevailing for that classification in the survey. Example: PLUM0198-005 07/01/2014. PLUM is an abbreviation identifier of the union which prevailed in the survey for this classification, which in this example would be Plumbers. 0198 indicates the local union number or district council number where applicable, i.e., Plumbers Local 0198. The next number, 005 in the example, is an internal number used in processing the wage determination. 07/01/2014 is the effective date of the most current negotiated rate, which in this example is July 1, 2014.

Union prevailing wage rates are updated to reflect all rate changes in the collective bargaining agreement (CBA) governing this classification and rate.

#### Survey Rate Identifiers

Classifications listed under the ""SU"" identifier indicate that no one rate prevailed for this classification in the survey and the published rate is derived by computing a weighted average rate based on all the rates reported in the survey for that classification. As this weighted average rate includes all rates reported in the survey, it may include both union and non-union rates. Example: SULA2012-007 5/13/2014. SU indicates the rates are survey rates based on a weighted average calculation of rates and are not majority rates. LA indicates the State of Louisiana. 2012 is the year of survey on which these classifications and rates are based. The next number, 007 in the example, is an internal number used in producing the wage determination. 5/13/2014 indicates the survey completion date for the classifications and rates under that identifier.

Survey wage rates are not updated and remain in effect until a new survey is conducted.

#### Union Average Rate Identifiers

Classification(s) listed under the UAVG identifier indicate that no single majority rate prevailed for those classifications; however, 100% of the data reported for the classifications was union data. EXAMPLE: UAVG-OH-0010 08/29/2014. UAVG indicates that the rate is a weighted union average rate. OH indicates the state. The next number, 0010 in the example, is an internal number used in producing the wage determination. 08/29/2014 indicates the survey completion date for the classifications and rates under that identifier.

A UAVG rate will be updated once a year, usually in January of each year, to reflect a weighted average of the current negotiated/CBA rate of the union locals from which the rate is based.

---

#### WAGE DETERMINATION APPEALS PROCESS

1.) Has there been an initial decision in the matter? This can be:

\* an existing published wage determination

- \* a survey underlying a wage determination
- \* a Wage and Hour Division letter setting forth a position on a wage determination matter
- \* a conformance (additional classification and rate) ruling

On survey related matters, initial contact, including requests for summaries of surveys, should be with the Wage and Hour Regional Office for the area in which the survey was conducted because those Regional Offices have responsibility for the Davis-Bacon survey program. If the response from this initial contact is not satisfactory, then the process described in 2.) and 3.) should be followed.

With regard to any other matter not yet ripe for the formal process described here, initial contact should be with the Branch of Construction Wage Determinations. Write to:

Branch of Construction Wage Determinations  
Wage and Hour Division  
U.S. Department of Labor  
200 Constitution Avenue, N.W.  
Washington, DC 20210

2.) If the answer to the question in 1.) is yes, then an interested party (those affected by the action) can request review and reconsideration from the Wage and Hour Administrator (See 29 CFR Part 1.8 and 29 CFR Part 7). Write to:

Wage and Hour Administrator  
U.S. Department of Labor  
200 Constitution Avenue, N.W.  
Washington, DC 20210

The request should be accompanied by a full statement of the interested party's position and by any information (wage payment data, project description, area practice material, etc.) that the requestor considers relevant to the issue.

3.) If the decision of the Administrator is not favorable, an interested party may appeal directly to the Administrative Review Board (formerly the Wage Appeals Board). Write to:

Administrative Review Board  
U.S. Department of Labor  
200 Constitution Avenue, N.W.  
Washington, DC 20210

4.) All decisions by the Administrative Review Board are final.

=====

END OF GENERAL DECISION"