



ADDENDUM NUMBER 2

Project Number: **STP 3400 (439)**

Project Title: **Minor Park Connector Trail**

ISSUE DATE: **November 7, 2014**

Bidders are hereby notified that the Bidding and Contract Documents for the above project, for which Bids are to be received on **November 12, 2014**, are amended as follows:

The Bid date for this Project stated in Document 00130 - Invitation to Bid shall be changed to: 2:00 PM, on **November 12, 2014**.

Information to Bidders The following is provided to Bidders for information only:

1.04 ENGINEER: Kansas City Parks and Recreation Department

2.01 This Addendum forms a part of the Contract Documents and modifies the Bidding Documents, with amendments and additions noted below.

Item #1

The following questions have been received and the answers will be listed next to the questions.

Q1. The plans call for the trail markers to be stone and to match the existing size of the Blue River markers; the plans also show the markers being 8" x 8". The existing markers appear to be colored concrete made to look like wood. The size of the existing markers is 5 1/2" x 5 1/2".

Answer 1-Bid 5 1/2" x 5 1/2" concrete post and installation. Sign is provided by other. Specification is attached to Addendum #2.

Q2. Bid item 26 states that the quantity for the split rail is 56 EA. On the plans on page 5 and 6 it calls out for 50 LF, can you confirm which is correct?

Answer 2- Revised bid sheet is attached and is marked Addendum 2. Item 26 on the bid sheet should read 56 linear feet.

Q3. On Specification Section 02221-The removals says to remove existing sidewalk to pavilion. Are we to remove entire sidewalk from pavilion to access road, from pavilion to new trail or just the portions that the new 10' trail goes through?

Answer 3-Remove entire existing walk from parking area to pavilion. Do not remove any of the shelter pad concrete.

Q4. On Specification Section 02221 the existing trail near intersection with old red bridge trail- are we to remove entire trail or just where the new 10' trail crosses?

Answer 4- Remove only section of trail where the new trail crosses existing trail.

Q5. On Specification Section 02221 is the flume removal on the access road referred to page 7 where it states existing flume connecting to P-3?

Answer 5- Flume is located at approximately station 29+00

Q6. Bid item 18-There is not pay item for permanent seeding without straw mat? The 10,000 SY of "permanent seeding with straw mat" Does not appear to be enough to final seed the project (we are clearing 5 acres). Do we need to figure permanent seeding in other pay items?

Answers 6- A revised bid sheet that is attached and is marked Addendum 2. Do not figure permanent seeding in other pay items. Item 19 for temporary seeding should read 7,517square yards. Item 30 adds 5,000 sy of permanent seeding with mulching was added as line item and reads 5,000.

Q7. In regards the temporary seeding and mulching, what does the quantity of 5000 SY include? Is it a contingency for whatever temporary seeding may be required or is this figured for a certain area?

Answer 7- Temporary seeding will occur as necessary for disturbed areas that need vegetative cover before final seeding can occur. Item 19 for temporary seeding should read 7,517square yards. Revised bid sheet that is attached and is marked Addendum 2.

NOTE: Bidders must acknowledge receipt of this Addendum by listing the number and date, where provided, on the Bid Form - Document 00410.

CERTIFICATE BY BIDDER/PROPOSER

I acknowledge receipt of this Addendum No. 1 for Project No **STP 3400 (439) MINOR PARK CONNECTOR TRAIL** and that the bid/proposal is in accordance with the information, instructions, and stipulations set forth herein.

By _____
Company _____

NOTE: This signed addendum notice must accompany your bid.

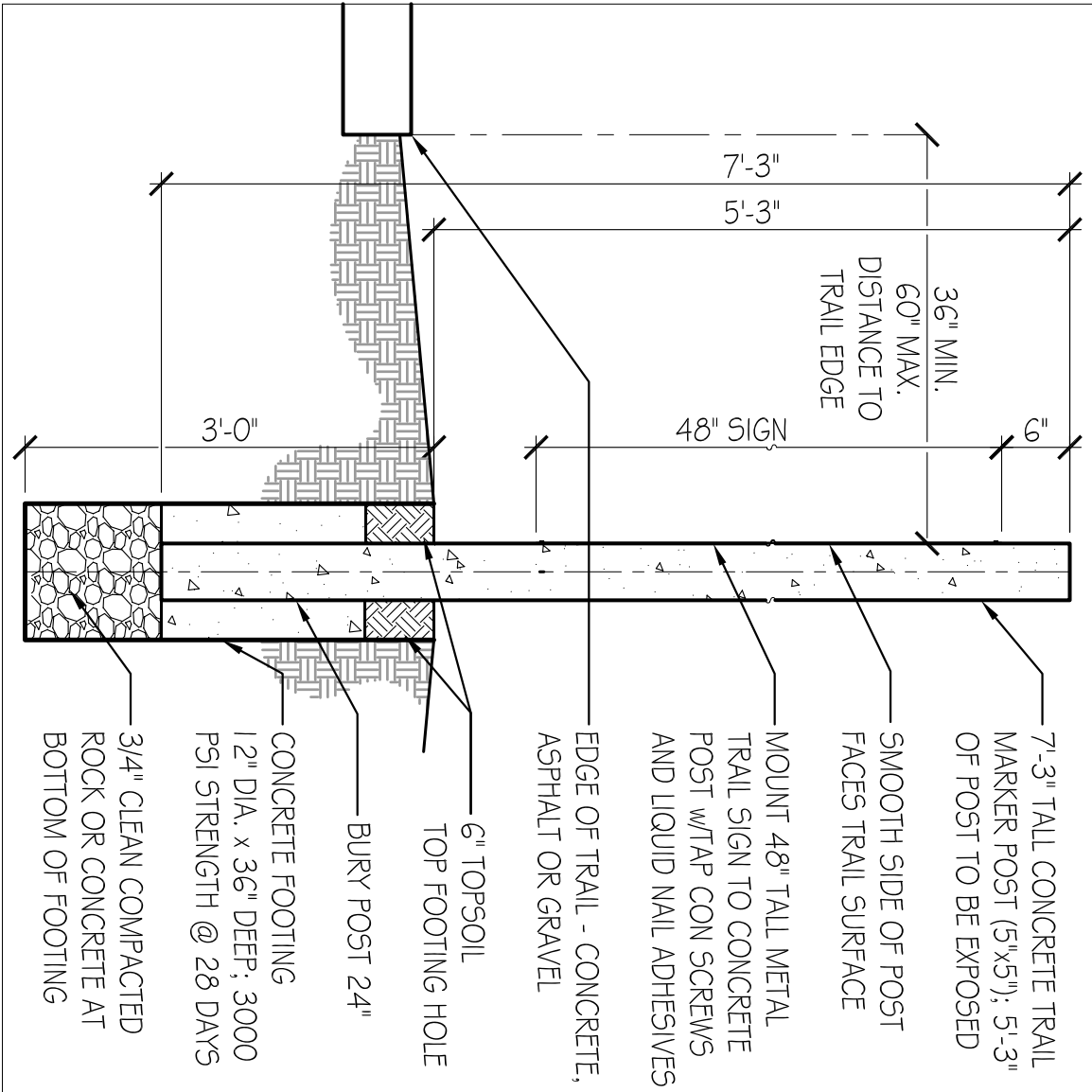

CONCRETE TRAIL MARKER ~ 3/4"=1'-0" ~ 000-00-0.dwg
 BLUE RIVER AND INDIAN CREEK TRAILS

**UNIT PRICES****Federal Project Number STP3400 (439) Addendum #2**
Minor Park Connector Trail**NOTE: IN THE EVENT OF DISCREPANCY, UNIT PRICE SHALL GOVERN.**

Item No.	Unit	Quantity	Item Description:	Unit	Extension
1	LS	1	Mobilization		
2	LS	1	Contractor Furnished Surveying and staking		
3	AC	5	Clearing, Grubbing, and Demolition		
4	LF	6,012	Linear Trail Grading		
5	LF	1,550	Sub-grade Stabilization		
6	SY	6,665	Reinforced Concrete Trail (6")		
7	SY	8,001	MoDot Type 5 Agregate for Base (4")		
8	LF	25	12"RCP, CLASS III		
9	LF	120	15"RCP, CLASS III		
10	LF	27	24"RCP, CLASS III		
11	LF	33	36"RCP, CLASS III		
12	EA	2	12"RCP, END SECTION AND TOE WALL		
13	EA	8	15"RCP, END SECTION AND TOE WALL		
14	EA	2	24"RCP, END SECTION AND TOE WALL		
15	EA	2	36"RCP, END SECTION AND TOE WALL		
16	CY	631	Rock Blanket		
17	SF	580	Turf Reinforced Mat		
18	SY	10,000	Permanent Seeding with Straw Mat		
19	SY	7,517	Temporary Seeding and mulching		
20	LF	4,725	Sediment Fence		
21	LF	120	Ditch Checks		
22	EA	20	Temporary Traffic Control Channelization Device		
23	EA	3	Temporary Traffic Control Sign		
24	EA	6	Temporary Traffic Control Type III Baricade		
25	EA	3	Slab Drain Adjustment		
26	LF	56	Concrete Split Rail		
27	EA	8	Limestone Sitting Rocks		
28	EA	2	Concrete Post Miler Marker		
29	EA	1	Bollard		
30	SY	5,000	Permanent Seeding with mulching		
			Total Unit Prices: (LAST PAGE ONLY)		

Note: May be printed, for manual fill-in, or filled in on electronic excel spreadsheet version.