

November 4, 2014

To: Plan Holders for Improvements to the
Kirksville Regional Airport
Kirksville, Missouri
MoDOT Project No. 14-028A-4
Schedule I: Rehabilitate Wildlife Perimeter Fence

Transmitted herewith is Addendum **No. 3** to the Contract Documents, Plans and Specifications dated October 21, 2014 for Improvements to the Kirksville Regional Airport, Kirksville, Missouri, MoDOT Project No. 14-028A-4.

SCHEDULE I:
Rehabilitate Wildlife Perimeter Fence



Sincerely,

Jviation, Inc.

A handwritten signature in blue ink that reads "Ryan B. Lorton".

Ryan Lorton, P.E.
Project Manager

**ADDENDUM NO. 3
TO
CONTRACT DOCUMENTS, PLANS AND SPECIFICATIONS
FOR IMPROVEMENTS TO THE
KIRKSVILLE REGIONAL AIRPORT
KIRKSVILLE, MISSOURI
MoDOT PROJECT NO. 14-028A-4**

To All Bidders: You are requested to make all changes and/or additions contained in this addendum to the Bidding Documents. Failure to acknowledge this Addendum in Proposal shall result in rejection of bid. Bidders are informed that the above referenced Contract Documents, Plans and Specifications are modified as follows as of November 4, 2014:

1. PLANS

Sheet: G004
Sheet Number: 6 of 6
Revision: See attached revised sheet dated November 4, 2014, that clarifies the following:

- All proposed fence posts shall be 4" diameter. See revised "PROPOSED FOOTING DETAIL".
- Existing top and bottom tension wires to be reused. See revised "TYPICAL CHAIN LINK FENCE" detail.
- If tension wires are damaged during restretching the Contractor is required to splice the wires to the satisfaction of the Engineer at no additional cost to the Contract. See the revised NOTE 2 under the "TYPICAL CHAIN LINK FENCE" detail.

**** END OF ADDENDUM NO. 3 ****

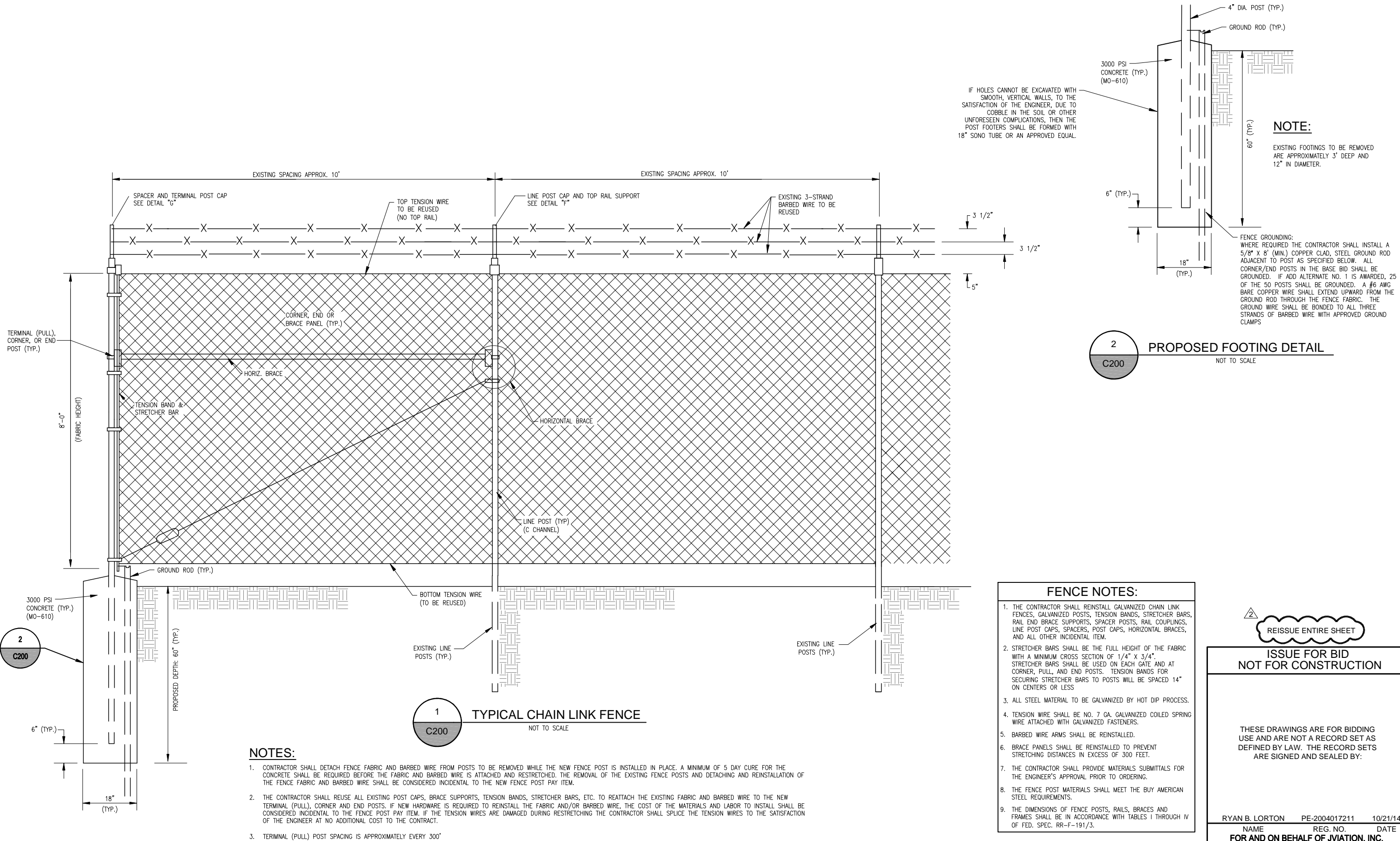

JVIATION®

KIRKSVILLE
REGIONAL AIRPORT

DES: D.W.C.	ISSUE RECORD			
	NO.	BY	DATE	DESCRIPTION
DR: D.W.C.	1	R.B.L.	10/21/14	ISSUED FOR BID
	2	R.B.L.	11/4/14	ADDENDUM #3
CH: C.L.G.				
APP: R.B.L.				

REHABILITATE WILDLIFE
PERIMETER FENCE

FENCE DETAILS

MoDOT PROJ. NO. 14-028A-4	JVIATION PROJ. NO. 2014.IRK.02	DATE: 10/21/14
------------------------------	-----------------------------------	-------------------

SHEET NAME

C200

SHEET NO.

6 of 6