

**ADDENDUM NO. 1
TO
SALINE ROAD IMPROVEMENTS – PHASE 1
STP – 5403 (642)**

COUNTY OF JEFFERSON, MISSOURI

MARCH 2, 2015

This addendum forms a part of the bidding and contract documents and modifies the original bidding documents. Acknowledge receipt of this addendum in the space provided on this bid form. **FAILURE TO DO SO MAY SUBJECT BIDDER TO DISQUALIFICATION.**

Notice to all contractors: The designer elected to reference a few highway construction details to St. Louis County Standard Specifications. These specifications can be found at the following web address:

<http://www.stlouisco.com/PropertyandRoads/HighwayPublicationsManuals/StandardSpecificationsforHighwayConstruction>

PROJECT SPECIFICATIONS

***STP - 5403 (642)* COVER SHEET:**

Remove cover sheet and replace with “signed” cover sheet, revised 2/17/15.

***STP - 5403 (642)* TABLE OF CONTENTS:**

Remove page 3 and replace with new page 3, revised 3/2/15. Reason: added new pages 136a – 136d for JSP “T.” WATER MAIN ABANDONMENT.

***STP - 5403 (642)* BID FORM:**

Remove page 19 and replace with new page 19, revised 3/2/15. Reason: deleted pay item 603-10.99 “Adjust Gas Service Valve to Grade” and replace with pay item 203-99.03 “Water Main Abandonment”.

***STP - 5403 (642)* AGREEMENT FORMS:**

Remove page 31 and replace with new page 31, revised 3/2/15. Reason: deleted pay item 603-10.99 “Adjust Gas Service Valve to Grade” and replace with pay item 203-99.03 “Water Main Abandonment”.

***STP - 5403 (642)* JOB SPECIAL PROVISION – TABLE OF CONTENTS:**

Remove page 110 and replace with new page 110, revised 3/2/15. Reason: added JSP “T.” WATER MAIN ABANDONMENT.

***STP - 5403 (642)* JOB SPECIAL PROVISION**

Remove page 136 and replace with new pages 136a through 136d, dated 3/2/15. Reason: added JSP “T.” WATER MAIN ABANDONMENT.

CONSTRUCTION PLANS

STP - 5403 (642) QTY-01

Remove plan sheet 2 of 99 and replace with plan sheet 2 of 99, revised 3/2/15. Reason: removed pay item for “ADJUST GAS SERVICE VALVE TO GRADE” from Summary of Quantities, remove schedule for “381 SALINE RD. IMPROVEMENTS”., and added pay item and schedule for “WATER MAIN ABANDONMENT”

STP - 5403 (642) QTY-06

Remove plan sheet 7 of 99 and replace with plan sheet 7 of 99, revised 3/2/15. Reason: added notes to schedule to contact Laclede Gas regarding adjustment of gas service valves.

STP - 5403 (642) DET-01

Remove plan sheet 12 of 99 and replace with plan sheet 12 of 99, revised 3/2/15. Reason: added “... AND SPECIAL PROVISION” to Note #4.

STP - 5403 (642) PNP-06

Remove plan sheet 18 of 99 and replace with plan sheet 18 of 99, revised 2/21/15. Reason: removed TCE/ROW lines on Trost Parcel.

STP - 5403 (642) PNP-09

Remove plan sheet 21 of 99 and replace with plan sheet 21 of 99, revised 3/2/15. Reason: added note regarding sanitary force main crossing the road.

STP - 5403 (642) WAL-03

Remove plan sheet 37 of 99 and replace with plan sheet 37 of 99, revised 3/2/15. Reason: typo correction on elevation.

STP - 5403 (642) ERO-04

Remove plan sheet 41 of 99 and replace with plan sheet 41 of 99, revised 2/21/15. Reason: removed TCE/ROW lines on Trost Parcel.

STP - 5403 (642) TCP-01

Remove plan sheet 43 of 99 and replace with plan sheet 43 of 99, revised 3/2/15. Reason: revised GENERAL NOTES #1 and #4 to clarify directions.

STP - 5403 (642) SAN-01

Remove plan sheet 63 of 99 and replace with plan sheet 63 of 99, revised 2/21/15. Reason: removed TCE/ROW lines on Trost Parcel.

BIDDER'S FORMS

STP - 5403 (642) BIDDER'S FORMS:

Replace entire Bidder's Form with Bidder's Forms revised 3/2/15. Reason: revised pg 19 (deleted pay item 603-10.99 "Adjust Gas Service Valve to Grade" and replace with pay item 203-99.03 "Water Main Abandonment".)

END OF ADDENDUM NO. 1



PROJECT SPECIFICATIONS
FOR
SALINE ROAD IMPROVEMENTS
PHASE 1
STP-5403 (642)



County of Jefferson, Missouri
P.O. BOX 100
HILLSBORO, MO 63050
MARCH 10, 2015

REQUEST FOR BID

Bidder Name: _____

Bidder Address: _____

FOR CONSTRUCTING
Full depth pavement and drainage improvements on
Saline Road from Northwest Blvd to St. Louis County line
Jefferson County, Missouri

APPROVED FOR CONSTRUCTION

BY: [Signature]
(County Engineer)

DATE: 2/17/15

Engineer Seal

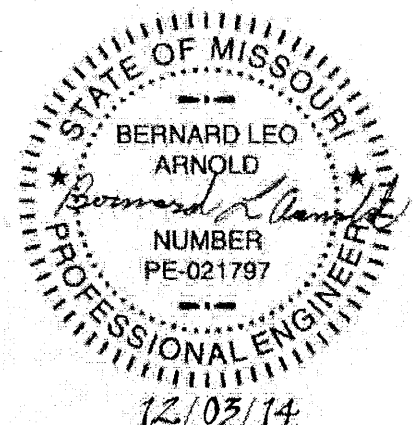

TABLE OF CONTENTS

| TITLE | PAGES | PAGE# |
|--|-------|-------|
| Blank..... | 1 | 2 |
| Table of Contents..... | 1 | 3 |
| Bid Notice..... | 1 | 4 |
| Bidder Checklist..... | 1 | 5 |
| Instructions to Bidder | 6 | 6 |
| Notice to Contractors:..... | 5 | 12 |
| Proposed Work (1)..... | - | 12 |
| Compliance With Contract Provisions (2)..... | - | 12 |
| Period of Performance (3)..... | - | 12 |
| Liquidated Damages (4)..... | - | 12 |
| Bid Guaranty (5)..... | - | 13 |
| Certifications for Federal Jobs (6)..... | - | 13 |
| Antidiscrimination (7)..... | - | 13 |
| Federal and State Inspection (8)..... | - | 13 |
| Prevailing Wage (9)..... | - | 13 |
| Worker Eligibility Requirements (10)..... | - | 13 |
| OSHA Training Requirements (11)..... | - | 14 |
| Buy America Requirements (12)..... | - | 14 |
| Addendum Acknowledgement (13)..... | - | 14 |
| Signature and Identity of Bidder (14)..... | - | 15 |
| Trainees (15)..... | - | 16 |
| Subcontractor Disclosure (16)..... | - | 16 |
| Project Award (17)..... | - | 16 |
| Materials Inspections (18)..... | - | 16 |
| Prime Contractor Requirements (19)..... | - | 16 |
| Tax Exempt Status (20)..... | - | 16 |
| Blank..... | 1 | 17 |
| Bid Form..... | 8 | 18 |
| Bid Bond..... | 1 | 26 |
| Bidder's Acknowledgement..... | 1 | 27 |
| Annual Worker Eligibility Verification Affidavit..... | 1 | 28 |
| Blank..... | 1 | 29 |
| Agreement Form..... | 9 | 30 |
| Blank..... | 1 | 39 |
| Contract Performance Bond/Payment & Material Bond Forms..... | 3 | 40 |
| Blank..... | 1 | 43 |
| DBE Identification Submittal Forms (Fig. 136.9.9) | 3 | 44 |
| Blank..... | 1 | 47 |
| DBE Provisions (Fig. 136.9.8)..... | 13 | 48 |
| DBE Program-Monitoring and Enforcement..... | 4 | 61 |
| Blank..... | 1 | 65 |
| On The Job Training | 11 | 66 |
| General Conditions..... | 17 | 77 |
| Revisions to MODOT Standard Specifications..... | 15 | 94 |
| Blank..... | 1 | 109 |
| Job Special Provisions with Table (signed & sealed)..... | 26 | 110 |
| * JSP "T." | 4 | 136A |
| General Special Provisions: Table of Contents..... | 1 | 137 |
| Affidavit of Compliance with the Prevailing Wage Law..... | 1 | 138 |
| Cooperation with Utilities..... | 1 | 139 |
| Form FHWA 1273 (Fig. 136.9.7)..... | 12 | 140 |
| Federal Aid Provisions..... | 7 | 152 |
| Subletting, Warranties, Guarantees, Inspection and Traffic Control..... | 1 | 159 |
| Guidelines for Obtaining Environmental Clearance for Contractor-Furnished Borrow Sites.. | 3 | 160 |
| Stormwater Pollution Prevention Plan (SWPPP)..... | 1 | 163 |
| Applicable Environmental and Cultural Permits and Clearances | 35 | 164 |
| Subsurface Exploration (Borings) Report | 37 | 200 |
| Blank..... | 1 | 237 |
| Applicable Federal Wage Rates..... | 31 | 238 |
| Blank..... | 1 | 269 |
| Applicable State Wage Rates..... | 17 | 270 |
| Blank..... | 1 | 287 |

BID ITEMS:

| Roadway Items | | | | | |
|----------------------|---|-------------|-----------------|------------------|---------------|
| Pay Item No. | Description | Unit | Quantity | Unit Cost | Amount |
| 201-20.10 | Clearing and Grubbing | LS | 1 | | |
| 202-20.10 | Removal of Improvements | LS | 1 | | |
| 203-10.00 | Class A Excavation | CY | 14,145 | | |
| 203-20.00 | Class C Excavation (Rock Benching) | CY | 549 | | |
| 203-60.00 | Compacting Embankment | CY | 1,436 | | |
| 206-30.00 | Class 3 Excavation | CY | 3,624 | | |
| 206-31.00 | Class 3 Excavation in Rock | CY | 1,543 | | |
| 207-99.09 | Linear Grading, Special | LF | 1,000 | | |
| 304-05.04 | Type 5 Aggregate for Base (4 in. Thick) | SY | 19,287 | | |
| 310-60.03 | Gravel Type A or Chat (C) | SY | 294 | | |
| 405-10.00 | Temporary Pavement, 6-Inch Thick Asphalt | SY | 1,246 | | |
| 401-12.09 | Bituminous Pavement Mixture PG64-22, (BP-1) | TON | 1,712 | | |
| 401-30.00 | Bituminous Pavement Mixture PG64-22, (Base) | TON | 6,802 | | |
| 407-10.05 | Tack Coat | Gal | 710 | | |
| 408-10.10 | Prime-Liquid Asphalt RC 70 or MC 30 | Gal | 4,920 | | |
| 502-11.06 | Concrete Pavement (6" Non-Reinforced) | SY | 468 | | |
| 603-10.30 | Adjust Water Service Valve and Box to Grade | EA | 18 | | |
| 603-10.31 | Adjust Water Meter | EA | 13 | | |
| * 202-99.03 | Water Main Abandonment | LF | 3,450 | | |
| 604-05.08 | 8" Yard Inline Drain | EA | 2 | | |
| 604-12.01 | Single Curb Inlet, Untrapped | EA | 6 | | |
| 604-14.04 | Area Inlet, Single, Open 4 Sides, Untrapped | EA | 1 | | |
| 604-20.00 | Remove and Replace Hydrant | EA | 2 | | |
| 604-20.10 | Adjusting Manhole to Grade | EA | 1 | | |

*REVISED 3/2/15

ARTICLE 4. CONTRACT PRICE

4.1 Owner shall pay Contractor for performance of the work in accordance with the contract documents in current funds.

BID ITEMS:

| <i>Roadway Items</i> | | | | | |
|----------------------|---|-------------|-----------------|------------------|---------------|
| Pay Item No. | Description | Unit | Quantity | Unit Cost | Amount |
| 201-20.10 | Clearing and Grubbing | LS | 1 | | |
| 202-20.10 | Removal of Improvements | LS | 1 | | |
| 203-10.00 | Class A Excavation | CY | 14,145 | | |
| 203-20.00 | Class C Excavation (Rock Benching) | CY | 549 | | |
| 203-60.00 | Compacting Embankment | CY | 1,436 | | |
| 206-30.00 | Class 3 Excavation | CY | 3,624 | | |
| 206-31.00 | Class 3 Excavation in Rock | CY | 1,543 | | |
| 207-99.09 | Linear Grading, Special | LF | 1,000 | | |
| 304-05.04 | Type 5 Aggregate for Base (4 in. Thick) | SY | 19,287 | | |
| 310-60.03 | Gravel Type A or Chat (C) | SY | 294 | | |
| 405-10.00 | Temporary Pavement, 6-Inch Thick Asphalt | SY | 1,246 | | |
| 401-12.09 | Bituminous Pavement Mixture PG64-22, (BP-1) | TON | 1,712 | | |
| 401-30.00 | Bituminous Pavement Mixture PG64-22, (Base) | TON | 6,802 | | |
| 407-10.05 | Tack Coat | Gal | 710 | | |
| 408-10.10 | Prime-Liquid Asphalt RC 70 or MC 30 | Gal | 4,920 | | |
| 502-11.06 | Concrete Pavement (6" Non-Reinforced) | SY | 468 | | |
| 603-10.30 | Adjust Water Service Valve and Box to Grade | EA | 18 | | |
| 603-10.31 | Adjust Water Meter | EA | 13 | | |
| * 202-99.03 | Water Main Abandonment | LF | 3,450 | | |
| 604-05.08 | 8" Yard Inline Drain | EA | 2 | | |

*REVISED 3/2/15

JOB SPECIAL PROVISIONS – TABLE OF CONTENTS

(Job Special Provisions shall prevail over Specification and/or General Provisions whenever in conflict therewith)

| | | |
|-----|---|----|
| A. | WORK ZONE TRAFFIC MANAGEMENT PLAN JSP-02-06A | 2 |
| B. | PROJECT CONTACT FOR CONTRACTOR/BIDDER QUESTIONS | 3 |
| C. | EMERGENCY PROVISIONS AND INCIDENT MANAGEMENT JSP-90-11 | 3 |
| D. | UTILITIES JSP-93-26C | 4 |
| E. | AMERICANS WITH DISABILITIES ACT (ADA) COMPLIANCE AND FINAL ACCEPTANCE OF CONSTRUCTED FACILITIES JSP-10-01A | 5 |
| F. | MAILBOXES | 7 |
| G. | SPECIAL PROPERTY OWNER AGREEMENTS | 8 |
| H. | ROCK BENCHING | 9 |
| I. | PERMANENT SIGNAGE | 9 |
| J. | TEMPORARY PAVEMENT | 9 |
| K. | TEMPORARY PAVING OF TRENCH CROSSINGS | 10 |
| L. | PRECAST DROP INLET WITH GRATE AND FRAME | 10 |
| M. | CONNECT FIELDCREST INLET TO DRAINAGE SYSTEM | 10 |
| N. | SLOTTED VANE DRAIN | 11 |
| O. | 8" YARD INLINE DRAIN | 12 |
| P. | POLYVINYL CHLORIDE PIPE | 13 |
| Q. | RETAINING WALLS | 13 |
| R. | LINEAR GRADING, SPECIAL | 25 |
| S. | REMOVE AND REPLACE VINYL AND WOOD PRIVACY FENCES | 26 |
| *T. | WATER MAIN ABANDONMENT | NA |

ENGINEER OF RECORD CERTIFICATION

| | |
|---|---|
|  | <p>The professional whose signature and personal seal appears hereon assumes responsibility only for the JOB SPECIAL PROVISIONS attached herewith and disclaims (pursuit to Section 327.411 RSMO) any responsibility for all other calculations, drawings, specifications, estimates, reports, surveys or other documents or instruments or revisions thereof not sealed by the undersigned professional relating to, or intended to, be used for any part or parts of the project to which this report refers.</p> <p>ENGINEERING CORPORATION CERTIFICATION Howard R. Green Company (HR Green, Inc.) is a licensed Missouri Professional Engineering Corporation. Certificate of Authority No. 2002006608.</p> <p>Missouri Professional Engineer License No. 2004017159 My renewal date is December 31, 2014</p> |
|---|---|

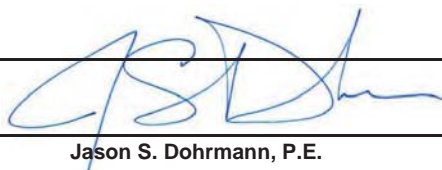

 Jason S. Dohrmann, P.E.

December 3, 2014

 Date:

T. WATER MAIN ABANDONMENT

PART 1 - GENERAL

The following specification is intended for use for the removal, disposal, alteration, modification or abandonment of existing water main.

1.1 SCOPE

1.1.1 General

- a. This specification provides the requirements for the removal, disposal, alteration, modification or abandonment of existing water main where required by the contracts documents. The terminology "Abandonment" shall be used in this specification to describe the fore mentioned conditions. This specification covers the abandonment of the existing water main lying within the proposed limits of the 4" Type 5 Aggregate Base Course of the mainline pavement, or is in conflict with other improvements. Abandonment shall consist of providing and installing a cement grout into the existing sections of water main that will be allowed to stay in place, or complete removal and proper disposal of sections of water main that are in conflict with other improvements. The existing water main varies in pipe diameter size from 4" to 8" throughout the project.
- b. Asbestos-Cement Pipe special requirements: Removal, disposal, alteration, modification or abandonment of existing asbestos-cement pipe shall meet the requirements of the most current publication entitled "AWWA Work Practices for Asbestos-Cement Pipe" or subsequent revisions and in accordance with the requirements provided in the current standard entitled "OSHA Asbestos Construction Standards" or subsequent revisions for the removal, disposal, or abandonment of all asbestos-cement pipes as shown on the plans and/or encountered in the field during construction and any other applicable federal, state or local regulation.

1.2 WORK INCLUDED

The Contractor shall, unless specified otherwise, furnish all labor, materials, equipment, tools, and all other associated appurtenances necessary to do the work required under the contract, including removal, disposal, alteration, modification or abandonment of pipe, spill/emergency clean-up, transportation, temporary storage, containment and housekeeping activities on the site where construction activities are performed.

1.3 LOCATION OF THE WORK

The location of this work is from Station 24+86 to the end of the project Station 59+36 and/or encountered in the field during construction. The location

of the existing water main from the beginning of the project, Station 13+17 to Station 24+86 is considered to be outside the area of concern.

1.4 COORDINATION OF THE WORK

The Contractor shall be responsible for the satisfactory coordination of the pipe removal, disposal, alteration, modification or abandonment of pipe with other construction and activities in the area. Delays in work resulting from lack of such harmony shall not in any way be a cause for extra compensation by any of the parties.

1.5 METHOD OF MEASUREMENT AND PAYMENT

The work shall be measured and the compensation determined in the following manner:

1.5.1 Water Main Abandonment

Water main abandonment shall be paid for at the contract bid price per linear foot, irrespective of the size, depth, or type of material of the water main, and the type of abandonment construction used.

If total removal of water main is utilized, it shall include the cost of removing and disposing all pipe material, pipe bend sections, jointing material, restraints, stainless steel stiffeners and all other appurtenances. If grouting of the water main is utilized, it shall include the cost of removal of the content within the pipe, cleaning, grouting, plugging, capping, and abandoning all pipe, pipe bend sections, and all other appurtenances. In either case this work shall also include any necessary dewatering, trenching, sheeting, excavating and backfilling, restoring the surface equal to or better than the original condition to the satisfaction of the Engineer, necessary permits, and all material or work necessary to properly abandon the pipe as specified in the Contract Documents and/or as directed by the Engineer.

Any water main abandoned, but not grouted (Station 13+17 to 24+86), will not be paid for. Plugging of the ends of this pipe at station 24+86 shall be considered incidental to the project and no direct payment will be made.

1.5.2 Pipe Alteration, Modification

All type of pipe alteration and/or pipe modification, including asbestos-cement pipe, irrespective of the size or depth of the main, shall be considered incidental to the project and no direct payment will be made.

1.5.3 Miscellaneous

All other items required for the completion of the project and not included as a specific bid item shall be considered incidental to the project and no direct

compensation will be made therefore.

1.6 REFERENCED STANDARDS (Latest Revisions)

AWWA Work Practices for Asbestos-Cement Pipe OSHA 1926.1101 and 1910.1001
Federal, State, and Local regulations

PART 2 - PRODUCTS

2.1 SUBMITTALS

2.1.1 Grout Mix

The cement grout shall meet the requirements for Grout in Section 1066 MORTARS AND GROUT of the Missouri Standard Specifications for Highway Construction.

PART 3 - EXECUTION

3.1 GENERAL

- a. Any work involving asbestos cement pipe shall be completed in accordance with all the latest applicable federal, state and local requirements and regulations as well as the applicable AWWA standards.
- b. Existing water main shall be removed when so designated on the plans or directed by the Engineer. When existing pipe is encountered which is not shown on the plans, it shall not be removed until the Engineer has been notified of its presence and has directed its removal.
- c. Where traffic is to be maintained, the removal of water main shall be done in sections so that half the width of the roadway will be available to traffic.
- d. Existing water main shall be removed in such a manner that any nearby facilities will not be damaged.
- e. The area disturbed by the removal of an existing pipe shall be backfilled in accordance with the sections of these specifications applicable to the adjacent construction.
- f. Removed pipe shall become the property of the Contractor unless otherwise indicated by the special provisions.
- g. Disposal of Debris: All material not salvaged by the Contractor shall be

considered debris and disposed of by hauling to an approved disposal site. The Contractor shall be responsible for legally disposing of all debris and associated costs.

- h. The Engineer shall be notified of the permitted disposal site and shall be provided verification that the material that has been accepted at the permitted disposal site.

3.2 ABANDONMENT

3.2.1 Abandonment by Capping-Plugging

Abandoned water mains shall be plugged at locations where the water main will remain in place, but not grouted. All plugs shall be appropriately sized and shall conform as applicable to other sections of these specifications. In the event that a specific abandonment method is not called out on the plans, abandonment shall be by capping-plugging.

3.2.2 Abandonment by Grout Filling

When called for on the Contract Drawings, the abandoned main shall be grout filled by pumping a grout mixture into the main with an approved mix. The main shall be completely filled, leaving no voids or air spaces. Grout mix shall be as specified in this specification. In the event that a specific abandonment method is not called out on the plans, abandonment shall be by capping-plugging.

END OF SECTION



SUMMARY OF QUANTITIES - STP-5403(642)

| ITEM NO. | DESCRIPTION | UNIT | QUANTITY |
|--|--|------|----------|
| ROADWAY ITEMS | | | |
| 201-20.10 | CLEARING AND GRUBBING | L.S. | 1 |
| 202-20.10 | REMOVAL OF IMPROVEMENTS | L.S. | 1 |
| 203-10.00 | CLASS A EXCAVATION | C.Y. | 14,145 |
| 203-20.00 | CLASS C EXCAVATION (ROCK BENCHING) | C.Y. | 549 |
| 203-60.00 | COMPACTING EMBANKMENT | C.Y. | 1,436 |
| 206-30.00 | CLASS 3 EXCAVATION | C.Y. | 3,623 |
| 206-31.00 | CLASS 3 EXCAVATION IN ROCK | C.Y. | 1,543 |
| 207-99.09 | LINEAR GRADING, SPECIAL | L.F. | 1,000 |
| 304-05.04 | TYPE 5 AGGREGATE FOR BASE (4" THICK) | S.Y. | 19,287 |
| 310-60.03 | GRAVEL (A) OR CHAT (C) | S.Y. | 294 |
| 405-10.10** | TEMPORARY PAVEMENT, 6-INCH THICK ASPHALT | S.Y. | 1,246 |
| 401-12.09 | BITUMINOUS PAVEMENT MIXTURE PG64-22, (BP-1) | TON | 1,712.2 |
| 401-30.00 | BITUMINOUS PAVEMENT MIXTURE PG64-22 (BASE) | TON | 6,802.3 |
| 407-10.05 | TACK COAT | GAL. | 710 |
| 408-10.10 | PRIME LIQUID ASPHALT FC 70 OR MC 30 | GAL. | 4,920 |
| 502-11.06 | CONCRETE PAVEMENT (6" NON-REINFORCED) | S.Y. | 468 |
| 603-10.30* | ADJUST WATER SERVICE VALVE AND BOX TO GRADE | EACH | 18 |
| 603-10.31** | ADJUST WATER METER | EACH | 13 |
| 604-05.08* | 8" VERTICAL INLINE DRAIN | EACH | 2 |
| 604-12.01* | SINGLE CURB INLET, UNTRAPPED | EACH | 6 |
| 604-14.04* | AREA INLET, SINGLE, OPEN 4 SIDES, UNTRAPPED | EACH | 1 |
| 604-20.00** | REMOVE AND REPLACE HYDRANT | EACH | 2 |
| 604-20.10 | ADJUSTING MANHOLE TO GRADE | EACH | 1 |
| 604-20.11** | MISCELLANEOUS (PULLBOXES, OTHER) | EACH | 5 |
| 604-80.06* | SLOTTED DRAIN (6") | L.F. | 90 |
| 606-10.10 | GUARDRAIL TYPE A | L.F. | 572 |
| 606-30.15 | TYPE A CRASHWORTHY END TERMINAL | EACH | 1 |
| 606-66.10 | END ANCHOR | EACH | 1 |
| 607-10.10A | 42" CHAIN LINK FENCE | L.F. | 276 |
| 607-10.10B | 6" WOOD PRIVACY FENCE | L.F. | 495 |
| 607-10.10C | 48" WHITE VINYL PRIVACY FENCE | L.F. | 72 |
| 607-10.30 | WALK GATE (CHAIN LINK) | EACH | 1 |
| 607-10.50 | CHAIN LINK FENCE ON RETAINING WALL | L.F. | 82 |
| 608-50.06** | PAVED APPROACH (6") | S.Y. | 1,105.3 |
| 608-60.04 | CONCRETE SIDEWALK, 4 IN. | S.Y. | 17.6 |
| 608-70.00 | CONCRETE STEPS | S.F. | 190.0 |
| 609-10.10 | CONCRETE CURB (6 IN. HEIGHT AND UNDER) TYPE S | L.F. | 61 |
| 609-10.52 | CURB AND GUTTER TYPE B | L.F. | 8,710 |
| 609-20.12 | INTEGRAL CURB (6 IN. HEIGHT AND UNDER) TYPE B | L.F. | 32 |
| 609-20.13 | INTEGRAL CURB TYPE M | L.F. | 47 |
| 609-20.32 | CONCRETE CURB LOW PROFILE TYPE F | L.F. | 76 |
| 609-30.15 | ASPHALT CURB (4 INCH) | L.F. | 75 |
| 611-99.05 | ROCK BLANKET TYPE 2 | S.Y. | 92.3 |
| 618-10.00 | MOBILIZATION | L.S. | 1 |
| 622-10.01 | COLDMILLING BITUMINOUS PAVEMENT FOR REMOVAL OF SURFACING (3 IN. THICK OR LESS) | S.Y. | 233 |
| 627-40.00 | CONTRACTOR FURNISHED SURVEYING AND STAKING | L.S. | 1 |
| 712-35.00 | RAILING FOR STEPS | L.F. | 30 |
| 720-10.00 | MECHANICALLY STABILIZED EARTH WALL SYSTEMS | S.F. | 1,483 |
| 720-99.04 | MECHANICALLY STABILIZED EARTH WALL SYSTEMS - LARGE BLOCK | S.F. | 2,282 |
| 726-10.12 | 12 IN. PIPE GROUP A | L.F. | 232 |
| 726-10.15 | 15 IN. PIPE GROUP A | L.F. | 2,668 |
| 726-10.18 | 18 IN. PIPE GROUP A | L.F. | 636 |
| 726-10.24 | 24 IN. PIPE GROUP A | L.F. | 530 |
| 726-10.36 | 36 IN. PIPE GROUP A | L.F. | 16 |
| 726-11.15** | TEMPORARY 15" CORRUGATED METAL PIPE | L.F. | 135 |
| 726-54.04* | 4" POLYVINYL CHLORIDE PIPE | L.F. | 65 |
| 726-54.08* | 8" POLYVINYL CHLORIDE PIPE | L.F. | 144 |
| 731-00.42* | PRECAST CONCRETE MANHOLE (42") | EACH | 3 |
| 731-10.42 | PRECAST CONCRETE DROP INLET 4 FT X 2 FT | FT. | 5 |
| 731-99.02** | PRECAST DROP INLET WITH GRATE AND FRAME | EACH | 52 |
| 732-06.15A | 15 IN. OR ALLOWED SUBSTITUTE GROUP A FLARED END SECTION | EACH | 3 |
| 732-06.24A | 24 IN. OR ALLOWED SUBSTITUTE GROUP A FLARED END SECTION | EACH | 3 |
| 806-10.19 | SILT FENCE | L.F. | 4,060 |
| 806-10.25 | INLET CHECK | EACH | 58 |
| 806-44.24* | TYPE 5 EROSION CONTROL BLANKET | S.Y. | 1,142 |
| 202-99.03 | WATER MAIN ABANDONMENT | L.F. | 3,450 |
| SIGNING, STRIPING, SIGNALS AND LIGHTING ITEMS | | | |
| 616-10.05 | CONSTRUCTION SIGNS | S.F. | 612 |
| 616-10.28 | CHANNELIZER | EACH | 207 |
| 616-10.31 | TYPE III MOVEABLE BARRICADE WITH LIGHT | EACH | 13 |
| 616-10.98 | CHANGEABLE MESSAGE SIGN, CONTRACTOR FURNISHED (RENTAL) | EACH | 4 |
| 617-36.00D | TEMPORARY TRAFFIC BARRIER, CONTRACTOR FURNISHED/RETAINED | L.F. | 392 |
| 620-60.00B | 4 IN. WHITE ACRYLIC WATERBORNE PAVEMENT MARKING PAINT | L.F. | 15,531 |
| 620-60.01B | 4 IN. YELLOW ACRYLIC WATERBORNE PAVEMENT MARKING PAINT | L.F. | 15,716 |
| 620-61.24 | ACRYLIC WATERBORNE PAVEMENT MARKING PAINT, 24 IN., WHITE | L.F. | 12 |
| 903-50.10** | PERMANENT SIGNING | S.F. | 323 |
| LANDSCAPING | | | |
| 804-10.00 | TOPSOIL | C.Y. | 1089.3 |
| 805-10.00A | SEEDING-COOL SEASON MIXTURES | ACRE | 2.0 |

2

3

2

3



16020 SWINGLEY RIDGE ROAD, SUITE 205
ST. LOUIS, MISSOURI 63017
PHONE: (636) 519,0990
CORPORATE LICENSE #2002006608



SALINE ROAD IMPROVEMENTS-PHASE 1
COUNTY OF JEFFERSON, MISSOURI
5403(642)/TIP#5589-12

QUANTITIES
(Sheet 1 of 6)

SHEET NO.
QTY-01
2 of 99

ALL BID ITEMS REFER TO LATEST EDITION OF MISSOURI STANDARDS FOR HIGHWAY CONSTRUCTION, BY MODOT
* = REFER TO LATEST EDITION OF ST. LOUIS COUNTY STANDARDS FOR HIGHWAY CONSTRUCTION
** = JOB SPECIAL PROVISIONS, AS ATTACHED IN THE PROJECT MANUAL

CONSTRUCTION SIGNS ARE FOR USE IN TRAFFIC CONTROL AND ARE TEMPORARY. RELOCATION OF THE SIGNS DURING VARIOUS STAGES OF CONSTRUCTION IS CONSIDERED INCIDENTAL TO QUANTITY OF CONSTRUCTION SIGNAGE.

BID FOR PIPE INCLUDES EXCAVATION AND GRANULAR BACKFILL AS REQUIRED IN THE SPECIFICATIONS

STANDARDS TO BE USED FOR THIS PROJECT

The Missouri Department of Transportation's Standard Specifications for Highway Construction have been adopted for use on this project. Current editions of these plans can be downloaded from MoDOT's website at www.modot.org. The following sections are specifically applicable to this project:

| | | | | | |
|--------|--------|--------|--------|--------|--------|
| 604.40 | 606.00 | 606.30 | 607.10 | 607.11 | 608.10 |
| 608.20 | 609.00 | 609.70 | 614.11 | 614.30 | 616.10 |
| 620.00 | 726.30 | 731.00 | 731.10 | 732.00 | 806.10 |
| 903.03 | | | | | |

ENTRANCE PAVEMENT REMOVAL

| SHEET | STATION | STATION | ROUTE | LOCATION | PAVEMENT AREA (SF) | PAVEMENT AREA (SY) |
|----------------|---------|---------|--------|----------|--------------------|--------------------|
| PLN-01 | 13+79 | 14+12 | SALINE | RT | 238 | 26 |
| PLN-01 | 14+13 | 14+50 | SALINE | RT | 377 | 42 |
| PLN-02 | 18+99 | 19+69 | SALINE | LT | 1362 | 151 |
| PLN-03 | 22+37 | 22+59 | SALINE | RT | 153 | 17 |
| PLN-04 | 25+67 | 25+88 | SALINE | RT | 228 | 25 |
| PLN-04 | 26+22 | 27+05 | SALINE | LT | 1727 | 192 |
| PLN-04 | 26+77 | 26+95 | SALINE | RT | 61 | 7 |
| PLN-04 | 27+83 | 28+37 | SALINE | RT | 1099 | 122 |
| PLN-05 | 31+23 | 32+89 | SALINE | RT | 3077 | 342 |
| PLN-06 | 36+11 | 37+04 | SALINE | LT | 1915 | 213 |
| PLN-06 | 40+62 | 41+14 | SALINE | LT | 1660 | 184 |
| PLN-06 | 40+69 | 40+92 | SALINE | RT | 775 | 86 |
| PLN-06 | 40+97 | 41+64 | SALINE | RT | 3067 | 341 |
| PLN-07 | 42+01 | 42+94 | SALINE | LT | 2680 | 298 |
| PLN-07 | 43+24 | 43+62 | SALINE | RT | 270 | 30 |
| PLN-07 | 43+50 | 43+78 | SALINE | LT | 388 | 43 |
| PLN-07 | 44+53 | 45+67 | SALINE | RT | 1707 | 190 |
| PLN-07 | 44+59 | 46+21 | SALINE | LT | 2276 | 253 |
| PLN-07 | 46+40 | 46+61 | SALINE | LT | 226 | 25 |
| PLN-08 | 47+64 | 48+55 | SALINE | RT | 1700 | 189 |
| PLN-08 | 47+93 | 48+23 | SALINE | LT | 210 | 23 |
| PLN-08 | 48+83 | 49+26 | SALINE | RT | 551 | 61 |
| PLN-08 | 49+49 | 49+66 | SALINE | RT | 146 | 16 |
| PLN-08 | 49+81 | 50+01 | SALINE | LT | 159 | 18 |
| PLN-09 | 53+35 | 53+60 | SALINE | LT | 487 | 54 |
| PLN-09 | 55+22 | 55+99 | SALINE | LT | 770 | 86 |
| PLN-09 | 55+43 | 55+98 | SALINE | RT | 1210 | 134 |
| PLN-09 | 56+72 | 57+09 | SALINE | LT | 575 | 64 |
| PLN-09 | 57+43 | 57+77 | SALINE | RT | 495 | 55 |
| PLN-09 | 67+77 | 68+13 | SALINE | RT | 783 | 86 |
| PLN-10 | 58+52 | 59+37 | SALINE | RT | 1452 | 161 |
| TOTAL = | | | | | | 3571 |

WATER MAIN ABANDONMENT
STATION 24+86 TO 59+36 = 3450 LF

SIDEWALK AND CURB REMOVAL

| SHEET | STATION | STATION | ROUTE | LOCATION | CONCRETE CURB (LF) | SIDEWALK AREA (SY) |
|----------------|---------|---------|--------|----------|--------------------|--------------------|
| PNP-02 | 15+59 | 15+62 | SALINE | RT | | 5 |
| PNP-02 | 19+00 | 19+20 | SALINE | LT | 59 | |
| PNP-02 | 19+51 | 19+53 | SALINE | LT | 11 | |
| PNP-04 | 26+24 | 26+31 | SALINE | LT | 42 | |
| PNP-04 | 26+45 | 26+99 | SALINE | LT | 77 | |
| PNP-06 | 36+11 | 36+48 | SALINE | LT | 59 | |
| PNP-06 | 36+26 | 36+50 | SALINE | LT | 52 | |
| PNP-06 | 36+50 | 36+79 | SALINE | LT | 64 | |
| PNP-06 | 40+78 | 40+94 | SALINE | RT | 33 | |
| PNP-06 | 41+03 | 41+50 | SALINE | LT | | 13 |
| PNP-07 | 41+50 | 42+08 | SALINE | LT | | 13 |
| PNP-07 | 44+73 | 44+96 | SALINE | RT | 37 | |
| PNP-07 | 45+32 | 45+52 | SALINE | RT | 33 | |
| PNP-08 | 47+78 | 47+92 | SALINE | RT | 26 | |
| PNP-08 | 48+29 | 48+40 | SALINE | RT | 26 | |
| PNP-10 | 58+20 | 58+34 | SALINE | LT | 35 | |
| PNP-10 | 58+62 | 58+75 | SALINE | LT | 34 | |
| PNP-10 | 58+68 | 58+89 | SALINE | RT | 40 | |
| PNP-10 | 59+17 | 59+37 | SALINE | RT | 32 | |
| TOTAL = | | | | | 660 | 31 |

ROADWAY PAVEMENT REMOVAL

| SHEET | STATION | STATION | ROUTE | PAVEMENT AREA (SF) | PAVEMENT AREA (SY) |
|----------------|---------|---------|--------|--------------------|--------------------|
| ROADWAY | | | | | |
| PNP-01 | 13+17 | 14+50 | SALINE | 3387 | 376 |
| PNP-02 | 14+50 | 20+00 | SALINE | 13437 | 1493 |
| PNP-03 | 20+00 | 25+50 | SALINE | 12975 | 1442 |
| PNP-04 | 25+50 | 31+00 | SALINE | 13838 | 1538 |
| PNP-05 | 31+00 | 36+00 | SALINE | 14115 | 1568 |
| PNP-06 | 36+00 | 41+50 | SALINE | 15024 | 1669 |
| PNP-07 | 41+50 | 47+00 | SALINE | 14085 | 1565 |
| PNP-08 | 47+00 | 52+50 | SALINE | 14129 | 1570 |
| PNP-09 | 52+50 | 58+00 | SALINE | 13326 | 1481 |
| PNP-10 | 58+00 | 59+37 | SALINE | 4374 | 486 |
| TOTAL = | | | | | 13188 |

| LOCATION | 203-10.00 | 203-20.00 | 203-60.00 |
|-----------------------------------|---------------------------|--|------------------------------|
| | CLASS A EXCAVATION (C.Y.) | CLASS C EXCAVATION (ROCK BENCH) (C.Y.) | COMPACTING EMBANKMENT (C.Y.) |
| SALINE | 12,839 | | 1,336 |
| ROCK BENCH-STA 28+32 TO STA 30+95 | | 549 | |
| DRIVEWAY ADD YARDAGES | 1,306 | | 100 |
| TOTALS = | | 14,145 | 1,436 |

MOBILIZATION = 1 LUMP SUM

CONTRACTOR FURNISHED SURVEYING AND STAKING = 1 LUMP SUM

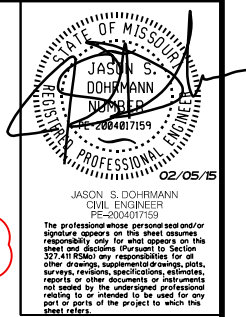

PERMANENT SIGNS

Table with columns: SHEET, STATION, OFFSET, MUTCD, SIZE, 903-50.10** (S.F.), PERMANENT SIGNING (S.F.), REMARKS. Lists permanent signs for sheets STR-01 through STR-05.

PAVEMENT MARKING

Table with columns: SHEET, STATION, STATION, LOCATION, 620-60.01B (LF), 620-60.00B (LF). Lists pavement marking quantities for sheets STR-01 through STR-05.

ADJUSTMENTS

Table with columns: SHEET, STATION, OFFSET, LOCATION, 603-10.30* (EACH), 603-10.31* (EACH), (FYI ONLY) ADJUST GAS SERVICE VALVE TO GRADE, 604-20.00** (EACH), 604-20.11** (EACH), REMARKS. Lists adjustments for sheets PNP-01 through PNP-10.

CONCRETE CURBS (ALL TYPES)

Table with columns: SHEET, STATION, STATION, STREET, SIDE, 609-10.10 (LF), 609-10.52 (LF), 609-20.12 (LF), 609-20.13 (LF), 609-20.32 (LF), 609-30.15 (LF). Lists concrete curb quantities for sheets PNP-01 through PNP-10.

DRAWN BY: EBS JOB DATE: 02/2012 - 12/2014
APPROVED: JSD JOB NUMBER: 75110022
CAD DATE: 2/27/2015 5:25:38 PM
CAD FILE: \\hrgreen\004\004\75110022\CAD\004_qty_06.dgn

Table with columns: NO., DATE, BY, REVISION DESCRIPTION. Revision 1: 3/2/15 by JSD, LACLEDE GAS TO ADJUST ALL GAS VALVES.

HRGreen logo and address: 16020 SWINGLEY RIDGE ROAD, SUITE 205, ST. LOUIS, MISSOURI 63017.



SALINE ROAD IMPROVEMENTS-PHASE 1
COUNTY OF JEFFERSON, MISSOURI
5403(642)/TIP*5589-12

QUANTITIES (Sheet 6 of 6)

SHEET NO. QTY-06 7 of 99

DETAILS ON THIS SHEET WERE DESIGNED AND APPROVED BY JEFFERSON COUNTY ENGINEERS AND ARE NOT COVERED BY THE SEAL OF THE PROFESSIONAL ENGINEER APPEARING ON THE COVER SHEET OF THIS SET OF PLANS

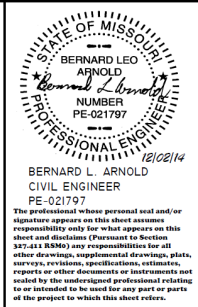

NOTE: A RIGHT OF ENTRY HAS BEEN SECURED TO CONSTRUCT REVISED DRIVEWAY LIMITS. CONTRACTOR SHALL COOPERATE WITH PROPERTY OWNER DURING CONSTRUCTION OF DRIVEWAY AND SHALL KEEP HEAVY EQUIPMENT LOAD AWAY FROM RESIDENCE. SLOPE DRIVEWAY AWAY FROM RESIDENCE.



NOTES:

- SEE MDDOT DETAIL 608.20D FOR CONCRETE STAIRS AND HANDRAIL. EACH HANDRAIL POST SHALL BE CENTERED IN A 6" WALL, INSTEAD OF A 4" WALL.
- THE ELEVATION OF BOTTOM STEP OF CONCRETE STAIRS SHALL BE SET 1/2" OF ELEVATION OF ADJACENT WOOD DECK.
- POROUS BACKFILL, IN ACCORDANCE WITH SEC 206.4.11, SHALL BE USED FOR ANY FILL MATERIAL REQUIRED BETWEEN THE RETAINING WALL AND THE HOUSE FOUNDATION. A PERFORATED DRAIN SHALL BE INSTALLED WITH AN OUTLET MEETING THE APPROVAL OF THE ENGINEER. SPECIAL CARE SHALL BE TAKEN TO AVOID DAMAGE TO THE HOUSE FOUNDATION.
- THE MODULAR BLOCK RETAINING WALL FOR THIS LOCATION SHALL BE "LARGE BLOCK WALL SYSTEM" AND SHALL MEET THE REQUIREMENTS OF THE CURRENT VERSION OF THE MISSOURI STANDARD SPECIFICATIONS FOR HIGHWAY CONSTRUCTION (MDDOT) AND SPECIAL PROVISIONS.
- NO PORTION OF THE MODULAR BLOCK RETAINING WALL SHALL OVERLAP THE EXISTING GAS MAIN LINE.
- ALL STATIONING AND OFFSETS GIVEN FROM SALINE ROAD CENTERLINE TO WALL FACE UNLESS OTHERWISE NOTED.
- MODULAR LARGE BLOCK RETAINING WALL TO BE DESIGNED PER MANUFACTURER'S DETAILS BY A REGISTERED PROFESSIONAL ENGINEER IN THE STATE OF MISSOURI. CONTRACTOR IS REQUIRED TO SUBMIT SEALED WALL DESIGN, INCLUDING ALL PLANS, DESIGN CALCS, SUBSURFACE INFORMATION (BORING LOGS OR OTHER FACTUAL RECORDS) AND OTHER PERTINENT INFORMATION TO THE ENGINEER OF RECORD FOR REVIEW.
- "MLBW" STANDS FOR MODULAR LARGE BLOCK RETAINING WALL.
- AREA OF WALL TO BE PAID FOR IS AREA OF "FACE AREA EXPOSED" AS SHOWN PER PLAN DETAILS. THE "FACE AREA EXPOSED" QUANTITY SHALL BE BASED ON THE AREA BETWEEN THE TOP OF THE WALL AND THE "EX. GROUND LINE" (PRECEDING OTHER FINAL IMPROVEMENTS).
- PARKING BLOCKS, MEETING THE APPROVAL OF THE ENGINEER, SHALL BE INSTALLED AT AN APPROPRIATE OFFSET DISTANCE FROM MLBW9. THE COST OF THE PARKING BLOCKS SHALL BE INCLUDED IN THE COST OF THE DRIVEWAY IMPROVEMENT PAY ITEMS.
- CHAIN LINK FENCE SHALL BE INSTALLED ON THE TOP OF THE PERIMETER OF THE RETAINING WALL PER STANDARD 607.11H, OR PER WALL MANUFACTURER DETAILS AND MEETING THE APPROVAL OF THE ENGINEER. A WALK GATE (WITH HINGES AND LATCHING HARDWARE) OF THE APPROPRIATE WIDTH SHALL BE INSTALLED BETWEEN THE RETAINING WALL FENCE AND THE WALL OF HOUSE.
- THE EXISTING CHAIN LINK FENCE SHALL BE TEMPORARILY REMOVED AS NECESSARY TO CONSTRUCT THE RETAINING WALL. UPON COMPLETION OF THE RETAINING WALL, THE EXISTING CHAIN LINK FENCE SHALL BE REINSTALLED AND MODIFIED AS NECESSARY TO PROVIDE A POSITIVE ENCLOSURE.

PROPERTY N/F DALE A. AND MARY L. OSTERHAGEN 586/75 PARCEL 1

PROPERTY N/F DALE A. AND MARY L. OSTERHAGEN 586/75 PARCEL 2

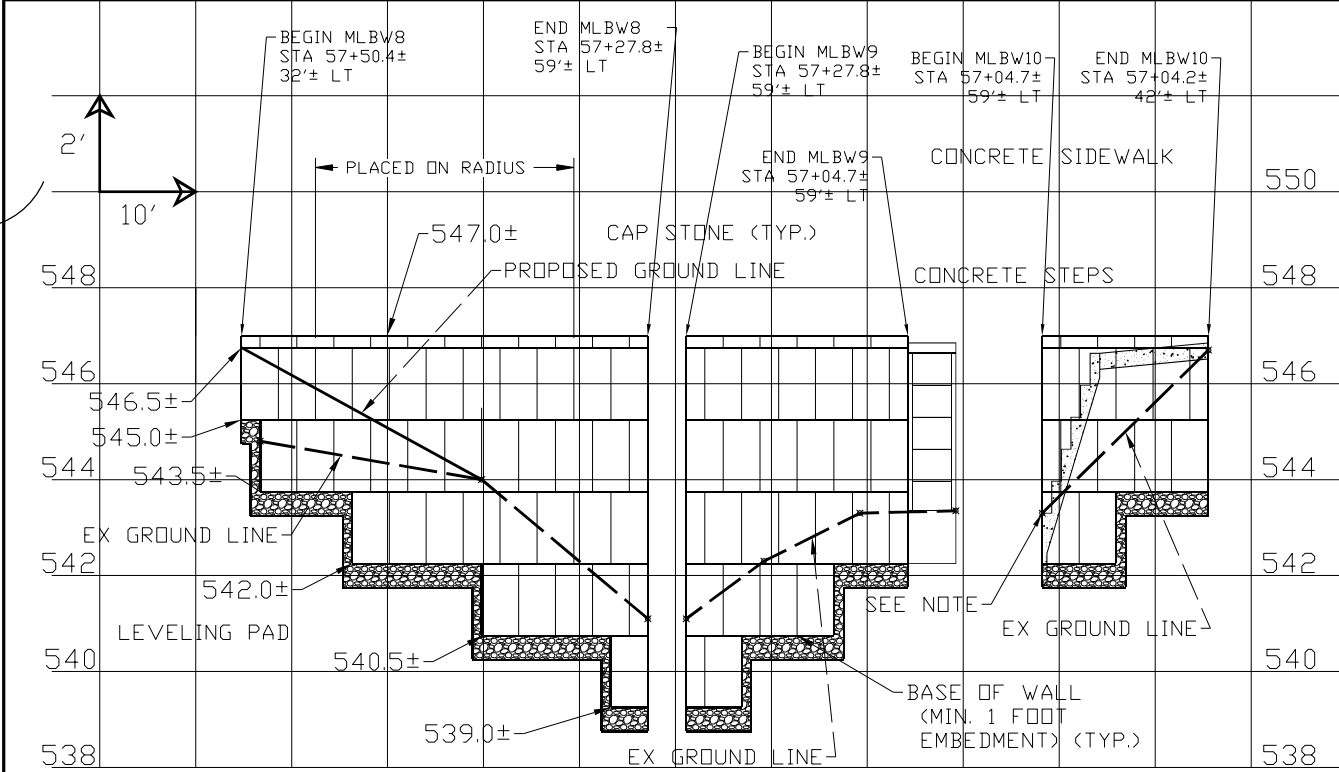
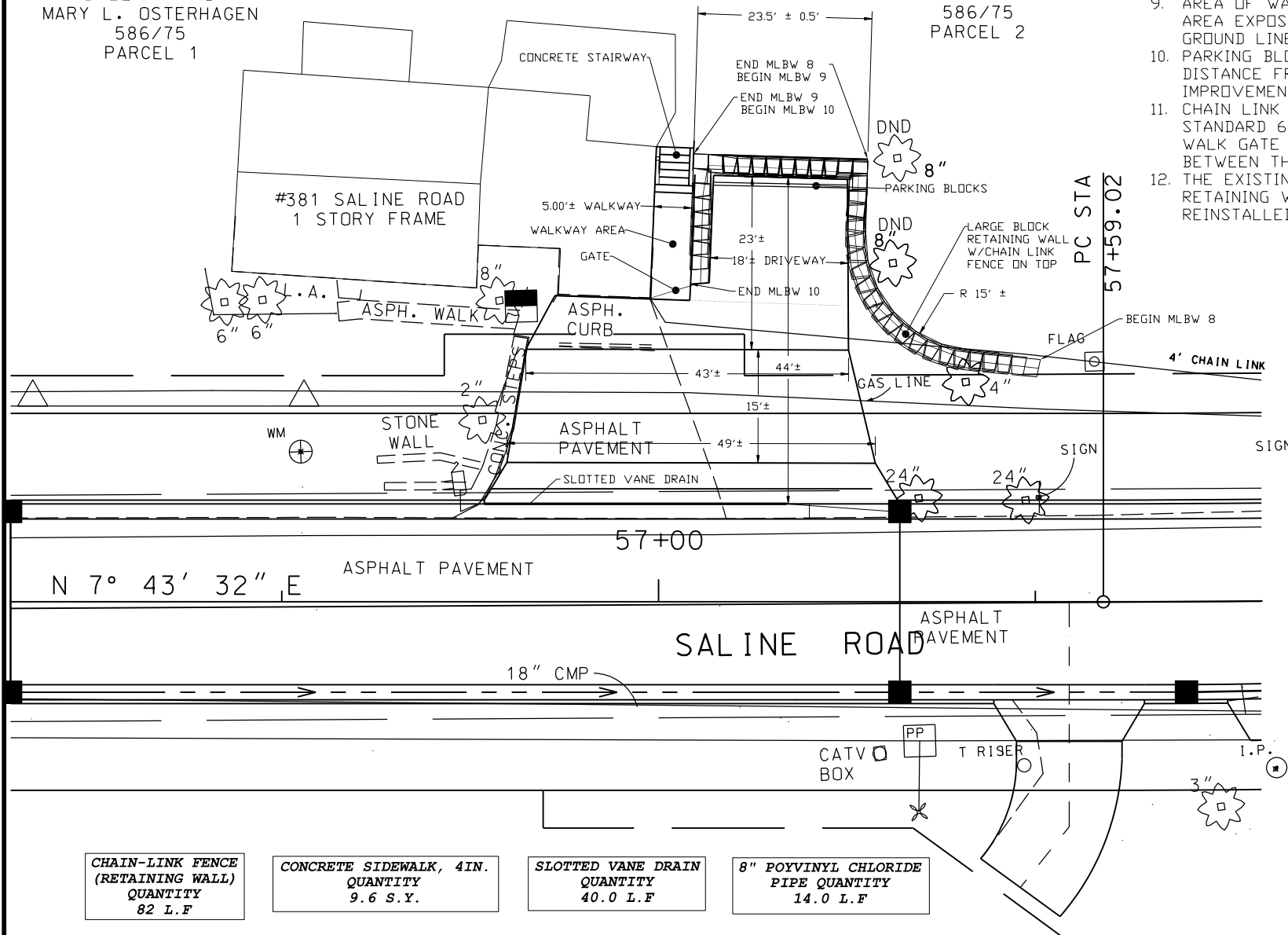

| | | | |
|--|---|---------------------------------------|--|
| CHAIN-LINK FENCE (RETAINING WALL) QUANTITY 82 L.F. | CONCRETE SIDEWALK, 4IN. QUANTITY 9.6 S.Y. | SLOTTED VANE DRAIN QUANTITY 40.0 L.F. | 8" POYVINYL CHLORIDE PIPE QUANTITY 14.0 L.F. |
| WALK GATE (CHAIN LINK) QUANTITY 1.0 EA. | CONCRETE STEPS QUANTITY 40.0 S.F. | RAILING FOR STEPS QUANTITY 14.0 L.F. | CLASS 3 EXCAVATION QUANTITY 5.0 C.Y. |
| | | | LINEAR GRADING QUANTITY 44.0 L.F. |

| | | |
|--|---|--|
| RETAINING WALL MLBW8 MLBW8 QUANTITY 2112 S.F. | RETAINING WALL MLBW9 MLBW9 QUANTITY 122 S.F. | RETAINING WALL MLBW10 MLBW10 QUANTITY 48 S.F. |
|--|---|--|

DRAWN BY: JEFF. CO. JOB DATE: 02/2012 - 12/2014
 APPROVED: JEFF. CO. JOB NUMBER: 75110022
 CAD DATE: 3/1/2015 7:41:23 AM
 CAD FILE: \\hrqdfs004\data\75110022\CAD\Data\typ_04.dgn

| NO. | DATE | BY | REVISION DESCRIPTION |
|-----|--------|-----|----------------------|
| 1 | 3/2/15 | JSD | REVISED NOTE *4 |

HRGreen 16020 SWINGLEY RIDGE ROAD, SUITE 205 ST. LOUIS, MISSOURI 63017
 PHONE: (636) 519,0990 CORPORATE LICENSE #2002006608



SALINE ROAD IMPROVEMENTS-PHASE 1
 COUNTY OF JEFFERSON, MISSOURI
 5403(642)/TIP*5589-12

SPECIAL DETAIL SHEET
 OSTERHAGEN PARCEL (PARCEL 2)
 (Sheet 1 of 1)

SHEET NO. DET-01
 12 of 99

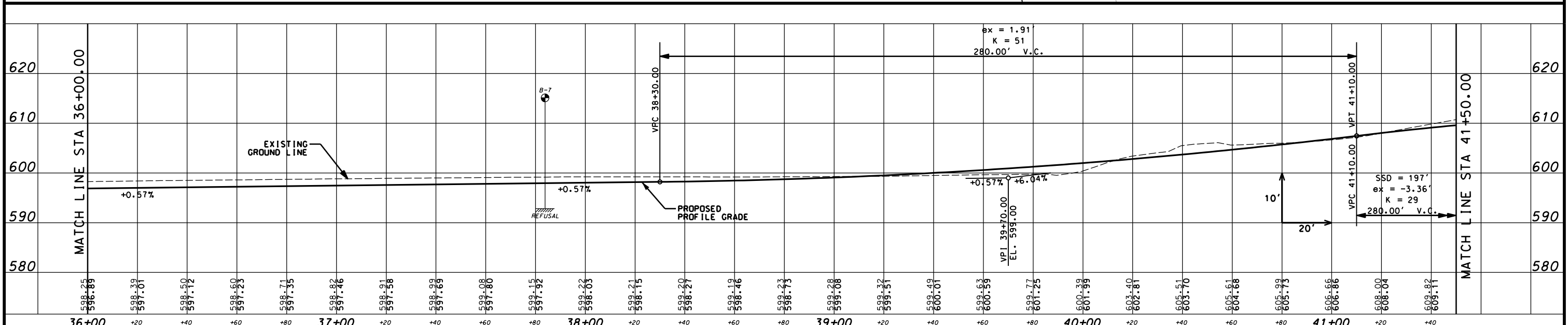
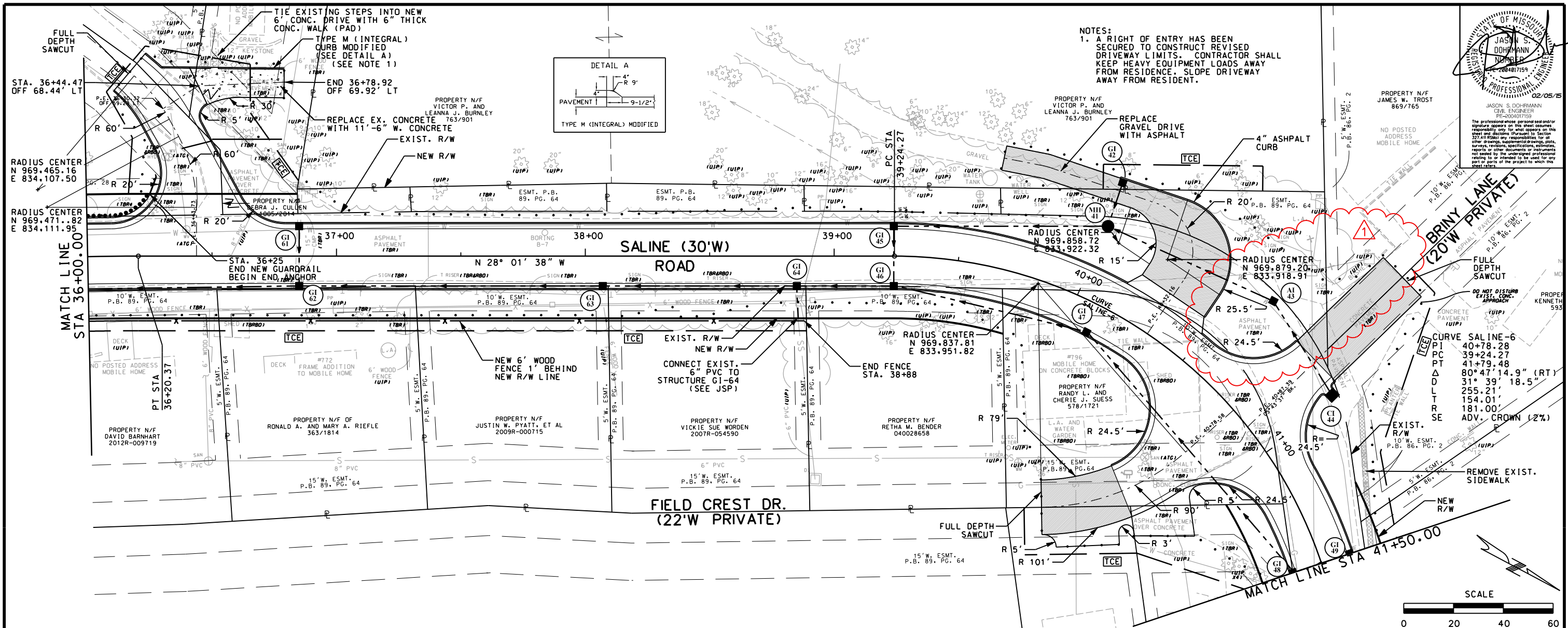

DRAWN BY: EBS
 APPROVED: JSD
 CAD DATE: 2/21/2015
 CAD FILE: \\hrqdfs004\DATA\75110022\CAD\DATA\pnp_06.dgn

| NO. | DATE | BY | REVISION DESCRIPTION |
|-----|---------|-----|--|
| Δ | 2/21/15 | JSD | NO TCE, ROW ON TROST PARCEL - NEVER ACQUIRED |

16020 SWINGLEY RIDGE ROAD, SUITE 205
 ST. LOUIS, MISSOURI 63017
 PHONE: (636) 519,0990
 CORPORATE LICENSE #2002006608

SALINE ROAD IMPROVEMENTS-PHASE 1
 COUNTY OF JEFFERSON, MISSOURI
 5403(642)/TIP#5589-12

PLAN AND PROFILE SHEETS
 MAINLINE ALIGNMENT
 (Sheet 6 of 10)

SHEET NO.
PNP-06
 18 of 99

NOTES:
 1. EXIST. BOULDERS BETWEEN DRIVEWAYS TO BE SHIFTED AND MANEUVERED AS NECESSARY TO ACCOMMODATE NEW DRIVEWAY ALIGNMENT AND CONSTRUCTION. WORK WITHIN CONSTRUCTION LIMITS SHOWN IS INCIDENTAL TO DRIVEWAY CONSTRUCTION (THIS LOCATION ONLY).
 2. EXIST. MODULAR BLOCK WALLS MAY NEED TO BE REMOVED, STORED, AND REPLACED TO FACILITATE NEW DRIVEWAY CONSTRUCTION. WALL WORK TO BE CONSIDERED INCIDENTAL TO DRIVE CONSTRUCTION.

PROPERTY N/F
 DALE A. AND
 MARY L. OSTERHAGEN
 586/75
 PARCEL 1

CURVE SALINE-10
 PI 58+09.01
 PC 57+59.02
 PT 58+58.98
 Δ 2° 51' 49.0" (LT)
 D 12° 51' 53.2"
 L 99.96'
 T 49.99'
 R 2,000.00'
 SE N.C.

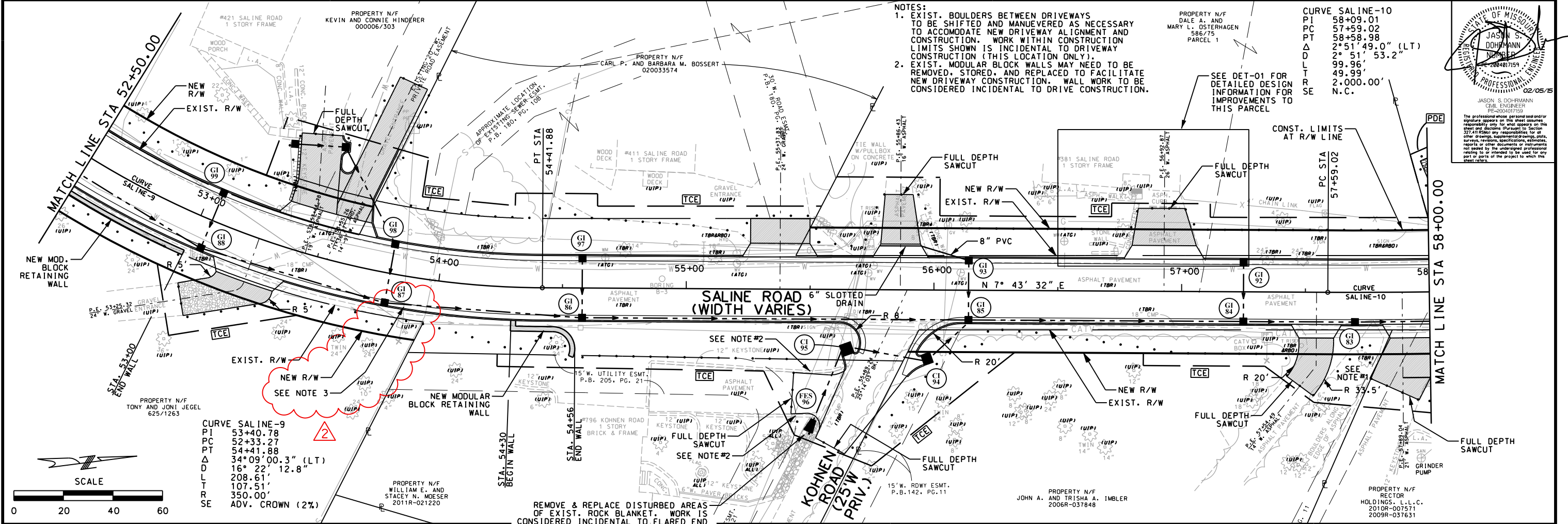
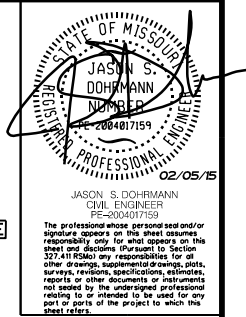

CURVE SALINE-9
 PI 53+40.78
 PC 52+33.27
 PT 54+41.88
 Δ 34° 09' 00.3" (LT)
 D 16° 22' 12.8"
 L 208.61'
 T 107.51'
 R 350.00'
 SE ADV. CROWN (2%)

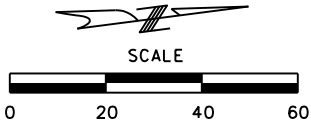

REMOVE & REPLACE DISTURBED AREAS OF EXIST. ROCK BLANKET. WORK IS CONSIDERED INCIDENTAL TO FLARED END CONSTRUCTION (NO PAY)

NOTES (CONT'D):
 3. CONTRACTOR TO TAKE CARE WHEN EXCAVATING FOR PROPOSED STORM SEWER LINE. FIELD VERIFY (EXPOSE) DEPTH OF EXISTING 2-INCH SANITARY SEWER FIRST BEFORE MOVING FORWARD WITH STORM SEWER CONSTRUCTION. EXISTING SANITARY LINE LIKELY ENCASED AS IT CROSSES THE ROAD.

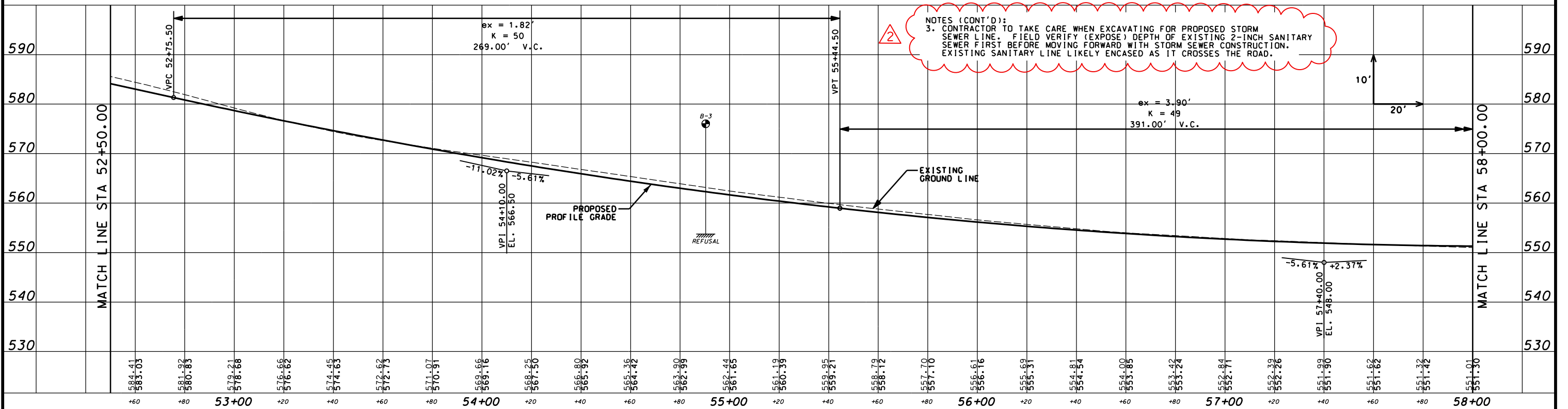

DRAWN BY: EBS
 APPROVED: JSD
 CAD DATE: 3/1/2015
 CAD FILE: \\hrqdfs004\Data\75110022\CAD\Data_pnp_09.dgn

| NO. | DATE | BY | REVISION DESCRIPTION |
|-----|--------|-----|---|
| 1 | 3/2/15 | JSD | ADDED NOTE ABOUT AVOIDING SANITARY SEWER LINE |

HRGreen
 16200 SWINGLEY RIDGE ROAD, SUITE 205
 ST. LOUIS, MISSOURI 63017
 PHONE: (636) 519,0990
 CORPORATE LICENSE #2002006608



SALINE ROAD IMPROVEMENTS-PHASE 1
 COUNTY OF JEFFERSON, MISSOURI
 5403(642)/TIP#5589-12

PLAN AND PROFILE SHEETS
 MAINLINE ALIGNMENT
 (Sheet 9 of 10)

SHEET NO.
PNP-09
 21 of 99

GENERAL NOTES:

1. MODULAR BLOCK RETAINING WALLS SHALL MEET THE REQUIREMENTS OF THE CURRENT VERSION OF THE MISSOURI STANDARD SPECIFICATIONS FOR HIGHWAY CONSTRUCTION (MDDOT).
2. UNDERGROUND FACILITIES, STRUCTURES, AND UTILITIES HAVE BEEN PLOTTED FROM AVAILABLE SURVEY DATA AND RECORDS. THE OWNER DOES NOT WARRANT THE LOCATION OF THESE FACILITIES AS PRECISE. IT IS POSSIBLE THERE MAY BE OTHERS. THE EXISTENCE OF WHICH IS PRESENTLY NOT KNOWN OR SHOWN. IT IS THE CONTRACTOR'S RESPONSIBILITY TO DETERMINE THE EXISTENCE AND PRECISE LOCATION OF ALL FACILITIES AND TO AVOID DAMAGE.
3. ALL STATIONING AND OFFSETS GIVEN FROM SALINE ROAD CENTERLINE TO WALL FACE UNLESS OTHERWISE NOTED.
4. MODULAR BLOCK RETAINING WALL TO BE DESIGNED PER MANUFACTURER'S DETAILS BY A REGISTERED PROFESSIONAL ENGINEER IN THE STATE OF MISSOURI. CONTRACTOR IS REQUIRED TO SUBMIT SEALED WALL DESIGN, INCLUDING ALL PLANS, DESIGN CALCS, SUBSURFACE INFORMATION, (BORING LOGS OR OTHER FACTUAL RECORDS) AND OTHER PERTINENT INFORMATION TO THE ENGINEER OF RECORD FOR REVIEW.
5. "MBW" STANDS FOR MODULAR BLOCK RETAINING WALL.
6. AREA OF WALL TO BE PAID FOR IS AREA OF "FACE AREA EXPOSED" AS SHOWN WITH THE BRICK PATTERN BELOW.

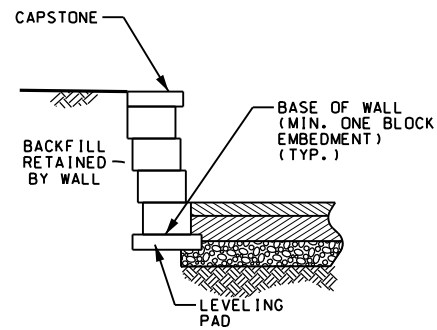
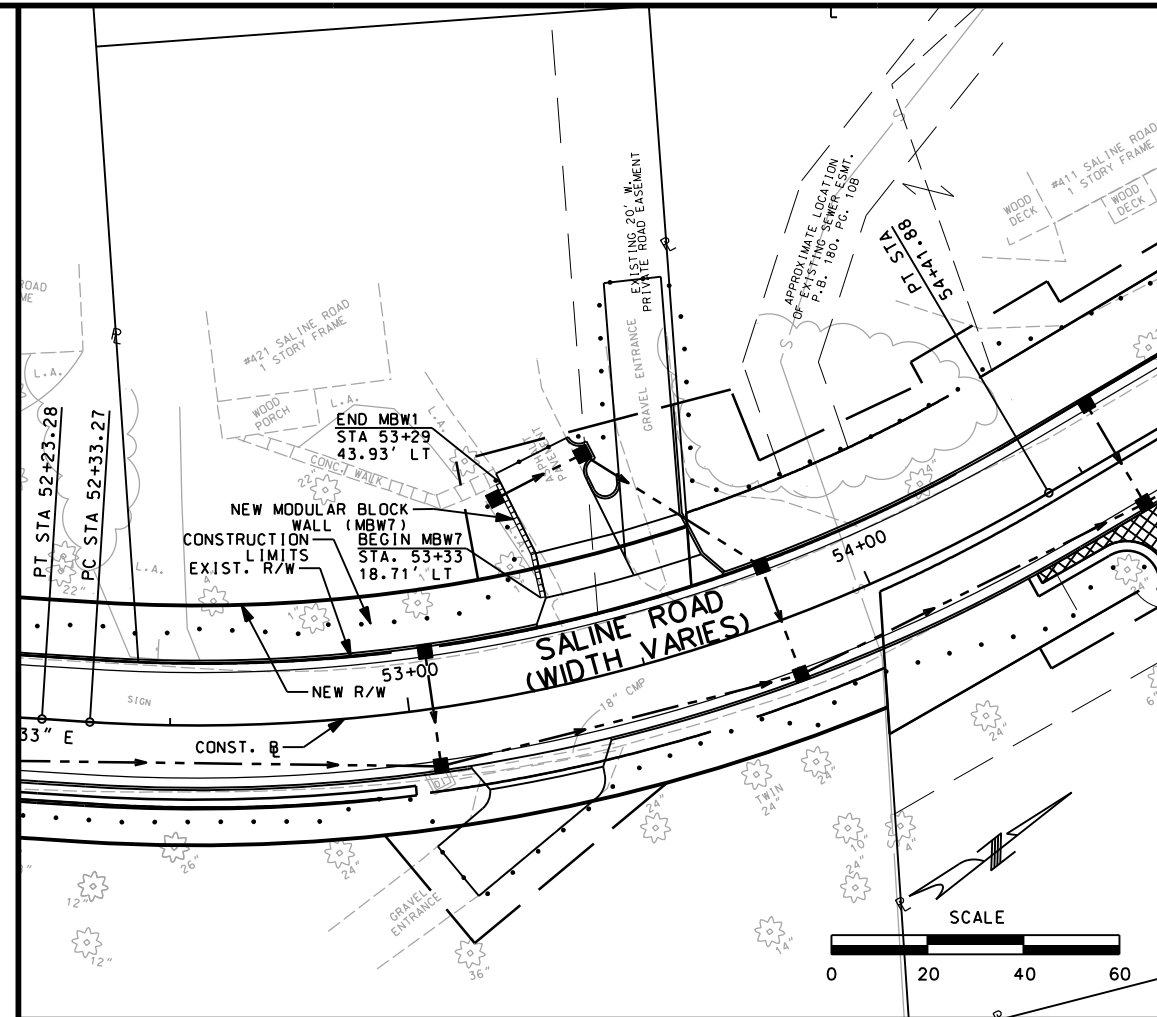

TYPICAL SECTION THRU WALL

N.T.S.
MBW7 - STA. 53+33.03 to STA. 53+28.51 RT

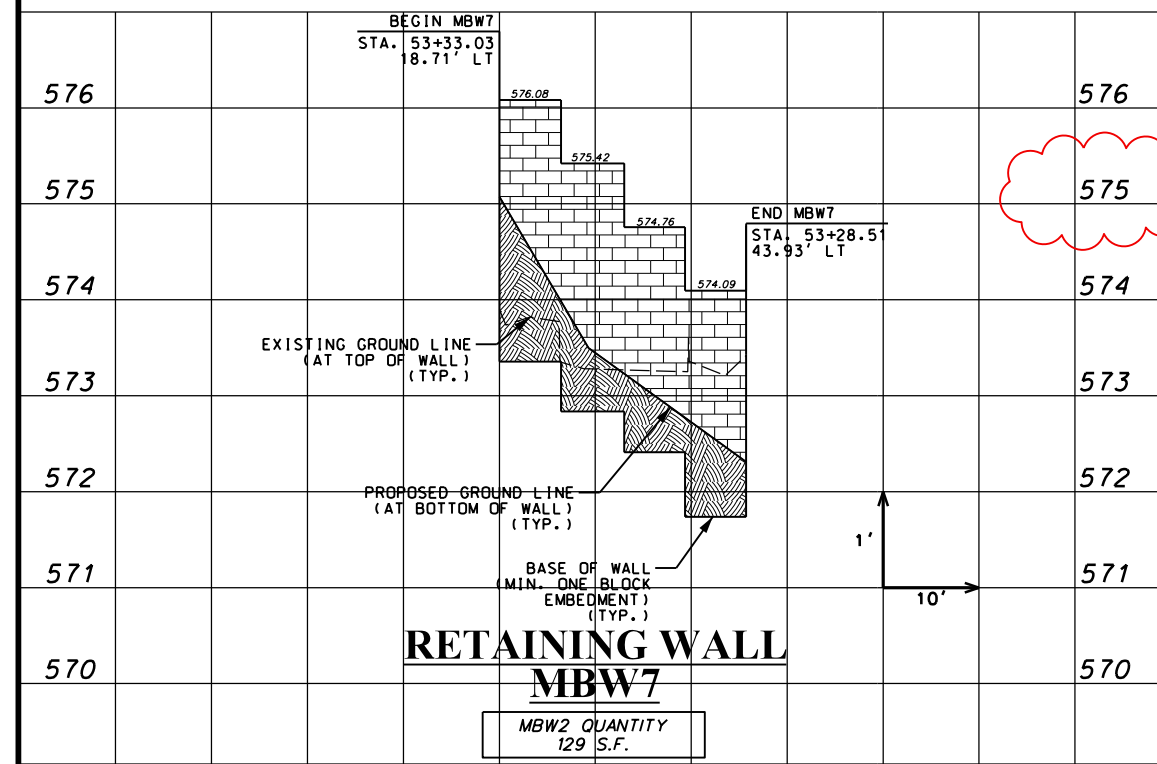

RETAINING WALL
MBW7

MBW2 QUANTITY
129 S.F.

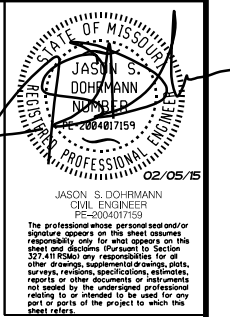

DRAWN BY: EBS JOB DATE: 02/2012 - 12/2014
 APPROVED: JSD JOB NUMBER: 75110022
 CAD DATE: 3/1/2015 6:56:18 AM
 CAD FILE: \\hrqdfs004\Data\75110022\CAD\Data\wal_03.dgn

| NO. | DATE | BY | REVISION DESCRIPTION |
|-----|--------|-----|----------------------|
| 1 | 3/2/15 | JSD | ELEVATION TRANSPosed |

HRGreen
 16020 SWINGLEY RIDGE ROAD, SUITE 205
 ST. LOUIS, MISSOURI 63017
 PHONE: (636) 519-0990
 CORPORATE LICENSE #2002006608



SALINE ROAD IMPROVEMENTS-PHASE 1
 COUNTY OF JEFFERSON, MISSOURI
 5403(642)/TIP#5589-12

RETAINING WALL DETAILS
 MBW 7
 (Sheet 3 of 3)

SHEET NO.
WAL-03
 37 of 99

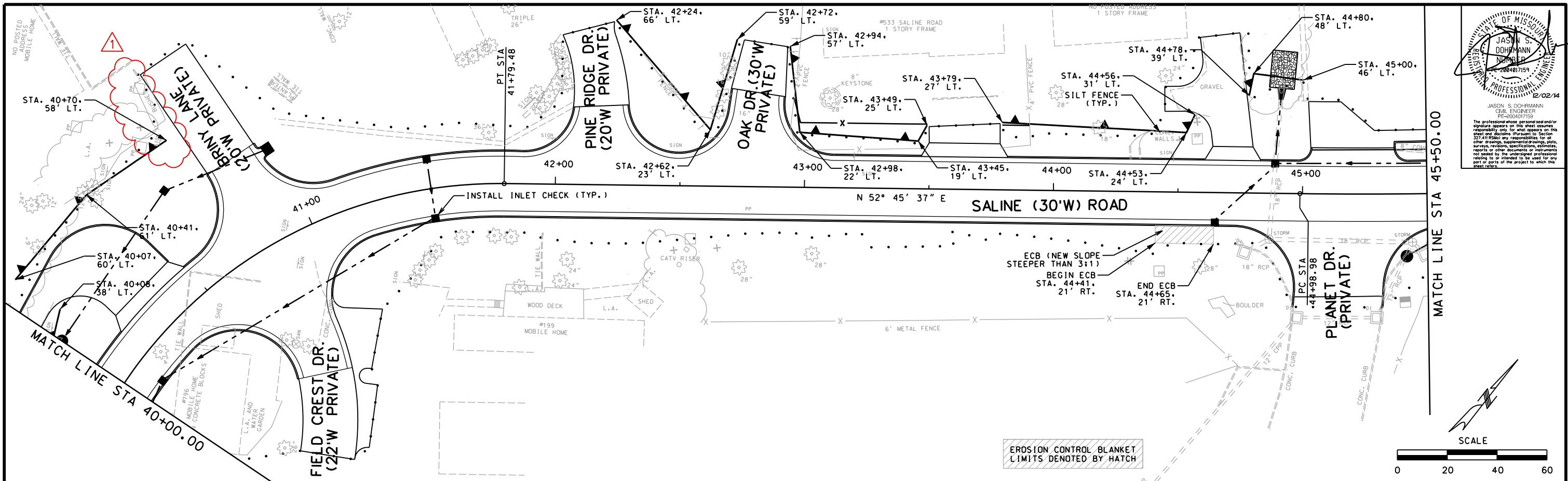

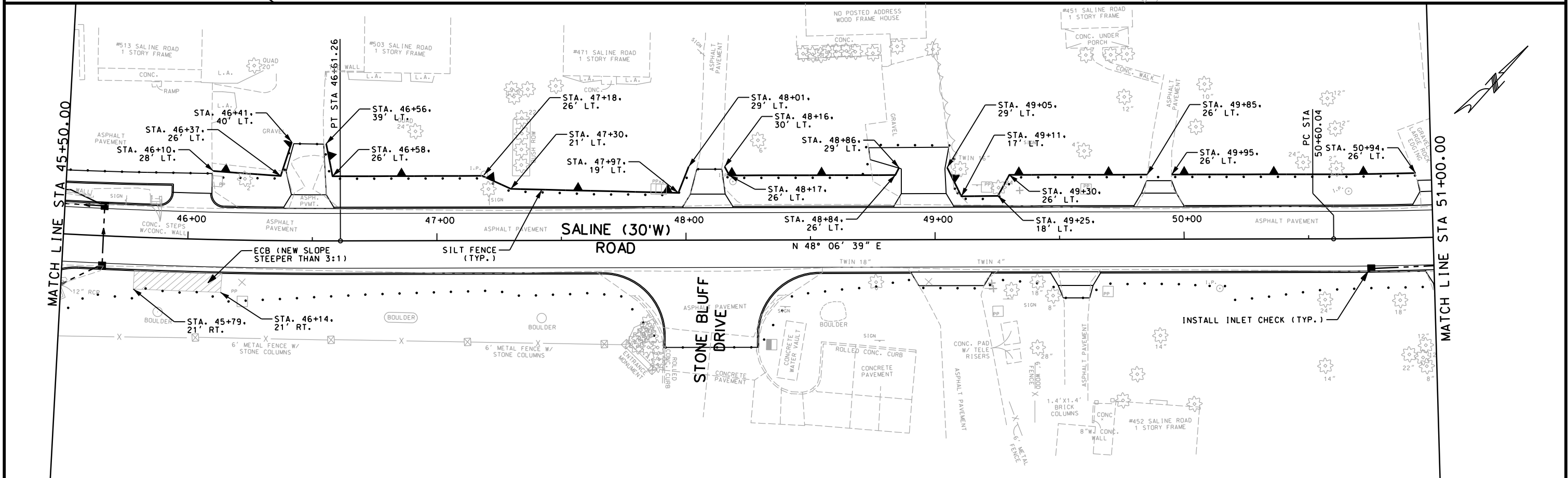
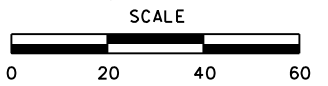

STATE OF MISSOURI
 JASON S. DOHRMANN
 REGISTERED PROFESSIONAL ENGINEER
 NO. 208481759
 EXPIRES 2/02/14
 The professional whose personal seal and/or signature appears on this sheet assumes responsibility only for what appears on this sheet and does not assume responsibility for any other drawings, supplemental drawings, notes, surveys, revisions, specifications, estimates, reports or other documents or instruments not sealed by the undersigned professional engineer or intended to be used for any part or parts of the project to which this sheet refers.



DRAWN BY: EBS
 APPROVED: JSD
 CAD DATE: 2/21/2015
 CAD FILE: \\hrqdfs004\Data\75110022\CAD\Data\ero_04.dgn

| NO. | DATE | BY | REVISION DESCRIPTION |
|-----|---------|-----|--|
| 1 | 2/21/15 | JSD | NO TCE, ROW ON TROST PARCEL; REVISE SILT FENCE |

 16020 SWINGLEY RIDGE ROAD, SUITE 205
 ST. LOUIS, MISSOURI 63017
 PHONE: (636) 519,0990
 CORPORATE LICENSE #2002006608

SALINE ROAD IMPROVEMENTS-PHASE 1
 COUNTY OF JEFFERSON, MISSOURI
 5403(642)/TIP#5589-12

EROSION CONTROL SHEETS
 (Sheet 4 of 5)

SHEET NO.
ERO-04
 41 of 94

GENERAL NOTES

- 1) THE TEMPORARY PAVEMENT MARKINGS SHALL CONSIST OF PAVEMENT MARKINGS, EITHER BY PAINTING OR BY APPLICATION OF PERFORMED REMOVABLE TAPE, AS A METHOD TO DELINEATE TRAFFIC LANE ON PAVEMENT USED FOR HANDLING TRAFFIC DURING CONSTRUCTION. ON NEW PAVEMENTS OR EXISTING PAVEMENTS THAT ARE TO REMAIN IN PLACE, PERFORMED REMOVABLE TAPE SHALL BE USED. ON PAVEMENTS THAT ARE TO BE OBLITERATED AT THE COMPLETION OF EITHER THE CURRENT PHASE OF CONSTRUCTION AND/OR THE COMPLETION OF EITHER THE CURRENT PHASE OF CONSTRUCTION AND/OR THE COMPLETION OF THE PROJECT, PAVEMENT MARKING SHALL BE USED. THE MARKING PAINT AND/OR TAPE SHALL BE REFLECTORIZED AND BE OF GOOD COMMERCIAL QUALITY, AND BE APPROVED BY THE ENGINEER. ALL PREFORMED MARKING TAPE/OR PAINT USED ON THE PROJECT SHALL BE MAINTAINED BY THE CONTRACTOR AT HIS EXPENSE AS DIRECTED BY THE ENGINEER. FOR THE PURPOSES OF THE QUANTITY DEVELOPMENT, IT IS ASSUMED THAT ALL LOCATIONS USE PAINT, AND NO DISTINCTION HAS BEEN MADE BETWEEN THE COST OF PAINT AND/OR TAPE. THE COST OF REMOVAL OF THESE ITEMS, IF NECESSARY, WILL BE CONSIDERED TO BE COMPLETELY COVERED BY THE UNIT PRICES BID FOR THE ITEM. ALL PAVEMENT MARKINGS, INCLUDING THOSE EXISTING FROM PREVIOUS TRAFFIC HANDLING PHASES, WHICH CONFLICT WITH NEW MARKINGS BEING APPLIED, SHALL BE OBLITERATED. THE COST OF OBLITERATION WILL BE CONSIDERED INCIDENTAL TO THE TEMPORARY PAVEMENT STRIPING ITEMS.
- 2) ALL BARRELS USED ON THIS PROJECT SHALL BE FLEXIBLE, NONMETALLIC TRIM LINE CHANNELIZERS.
- 3) CONTRACTOR FURNISHED SIGNS SHALL BE MAINTAINED AND KEPT CLEAN FOR THE DURATION OF THE PROJECT AND SHALL BE MOUNTED AS SHOWN ON THE MOOD STANDARD DRAWING "TEMPORARY TRAFFIC CONTROL DEVICES" (616.10A) AND PAYMENT SHALL BE CONSIDERED COMPLETELY COVERED BY THE BID ITEM FOR STANDARD TRAFFIC CONTROL DEVICES.
- 4) THE CONTRACTOR (AT HIS EXPENSE) SHALL CONSTRUCT ALL DRIVEWAYS IN A MANNER WHICH PROVIDES ACCESS TO EACH PROPERTY AT ALL TIMES. THIS INCLUDES STAGED DRIVEWAY CONSTRUCTION, TEMPORARY ROCK ACCESS, OR OTHER MEANS.
- 5) PROPER TRAFFIC CONTROL DEVICES AND FLAGGERS SHALL BE IN PLACE PRIOR TO THE INSTALLATION OF STORM SEWER PIPE WHICH CROSS ACTIVE TRAFFIC LANES. THE CONTRACTOR SHALL HAVE A REPRESENTATIVE ON SITE TO MONITOR ALL CROSSINGS, 24 HOURS A DAY AND 7 DAYS A WEEK, UNTIL A STABLE TEMPORARY HARD SURFACE IS ESTABLISHED. THE CONTRACTOR'S REPRESENTATIVE SHALL BE CAPABLE TO MAKE ANY REPAIRS TO THE CROSSINGS, WHICH MAY DAMAGE VEHICLES.
- 6) TEMPORARY TRAFFIC BARRIER TO CONFORM TO ST. LOUIS COUNTY STANDARD DRAWING C617.00.

PHASE 1A

- 1) INSTALL TRAFFIC CONTROL AND EROSION CONTROL DEVICES AS SHOWN OR DIRECTED BY THE ENGINEER.
- 2) PERFORM CLEARING AND GRUBBING THROUGHOUT PROJECT LIMITS.
- 3) PERFORM GRADING AND ROCK EXCAVATION FOR TEMPORARY PAVEMENT.
- 4) INSTALL TEMPORARY PAVEMENT AND TEMPORARY DRAINAGE PIPES AS SHOWN.
- 5) INSTALL TRAFFIC CONTROL DEVICES AND SIGNAGE FOR DETOUR. SWITCH NORTHBOUND TRAFFIC TO TEMPORARY PAVEMENT AND CLOSE ROADWAY TO SOUTHBOUND TRAFFIC.
- 6) CONSTRUCT STORM SEWER PIPES AND STRUCTURES FROM:
 CI 111 TO GI 110
 GI 13 TO APPROX. 16 FEET DOWNSTREAM OF GI 13
 GI 23 TO FES 20
 GI 38 TO APPROX. 14 FEET DOWNSTREAM OF GI 38
 GI 39 TO APPROX. 14 FEET DOWNSTREAM OF GI 39
 GI 40 TO APPROX. 14 FEET DOWNSTREAM OF GI 40
 GI 41 TO APPROX. 14 FEET DOWNSTREAM OF GI 41
- 7) PERFORM REMOVALS AND EARTHWORK
- 8) CONSTRUCT CURB AND GUTTERS BETWEEN STA 13+17 TO 31+50 LT; CONSTRUCT TYPE X BITUMINOUS CONCRETE BASE COURSE, SIDE STREET PAVEMENT, DRIVEWAYS AND MISCELLANEOUS ITEMS AS SHOWN BETWEEN STA 13+17 TO 32+00 LT.
- 9) CONSTRUCT SUNPARK DRIVE AND APPALOOSA DRIVE PAVEMENT STAGED SO THAT TRAFFIC IS NOT INTERRUPTED.
- 10) INSTALL PERMANENT OR TEMPORARY VEGETATION AS DIRECTED BY THE ENGINEER.

PHASE 1B

- 1) INSTALL EROSION CONTROL DEVICES AS SHOWN OR DIRECTED BY THE ENGINEER.
- 2) PERFORM GRADING FOR TEMPORARY PAVEMENT.
- 3) INSTALL TEMPORARY PAVEMENT AS SHOWN.
- 4) INSTALL TRAFFIC CONTROL DEVICES AND SHIFT TRAFFIC TO NEW LANE CONFIGURATION.
- 5) CONSTRUCT STORM SEWER PIPES AND STRUCTURES FROM:
 FES 10 TO APPROX. 8 FEET UPSTREAM OF GI 12
 FES 30 TO GI 52
 GI 32 TO APPROX. 8 FEET UPSTREAM OF GI 32
 GI 34 TO APPROX. 8 FEET UPSTREAM OF GI 34
 GI 35 TO APPROX. 8 FEET UPSTREAM OF GI 35
 GI 36 TO APPROX. 8 FEET UPSTREAM OF GI 36
- 6) PERFORM REMOVALS AND EARTHWORK.
- 7) CONSTRUCT CURB AND GUTTERS BETWEEN STA 13+17 TO 31+80 RT; CONSTRUCT TYPE X BITUMINOUS CONCRETE BASE COURSE, SIDE STREET PAVEMENT, DRIVEWAYS, RETAINING WALLS, AND MISCELLANEOUS ITEMS AS SHOWN BETWEEN STA 11+59 TO 32+00 RT.
- 8) CONSTRUCT VIEW DRIVE PAVEMENT STAGED SO THAT TRAFFIC IS NOT INTERRUPTED.
- 9) INSTALL PERMANENT OR TEMPORARY VEGETATION AS DIRECTED BY THE ENGINEER.
- 10) CONSTRUCT TYPE C BITUMINOUS CONCRETE WEARING COURSE BETWEEN STA 13+17 TO 31+00 LT AND RT.
- 11) INSTALL PERMANENT PAVEMENT MARKINGS AND SIGNAGE BETWEEN STA 10+00 TO 31+00 LT AND RT.

PHASE 2A

- 1) INSTALL TRAFFIC CONTROL AND EROSION CONTROL DEVICES AS SHOWN OR DIRECTED BY THE ENGINEER.
- 2) PERFORM GRADING FOR TEMPORARY PAVEMENT.
- 3) INSTALL TEMPORARY PAVEMENT AS SHOWN.
- 4) INSTALL TRAFFIC CONTROL DEVICES AND SIGNAGE FOR DETOUR. SWITCH NORTHBOUND TRAFFIC TO TEMPORARY PAVEMENT AND CLOSE ROADWAY TO SOUTHBOUND TRAFFIC.
- 5) CONSTRUCT STORM SEWER PIPES AND STRUCTURES FROM:
 GI 52 TO APPROX. 14 FEET UPSTREAM FROM GI 52
 CI 56 TO GI 52
 GI 52 TO APPROX. 14 FEET UPSTREAM FROM GI 48
 GI 54 TO APPROX. 14 FEET UPSTREAM FROM GI 54
 GI 62 TO APPROX. 14 FEET UPSTREAM FROM GI 62
 GI 46 TO APPROX. 14 FEET UPSTREAM FROM GI 46
- 6) PERFORM REMOVALS AND EARTHWORK.
- 7) CONSTRUCT CURB AND GUTTERS BETWEEN STA 32+00 TO 43+00 RT; CONSTRUCT TYPE X BITUMINOUS CONCRETE BASE COURSE, SIDE STREET PAVEMENT, DRIVEWAYS AND MISCELLANEOUS ITEMS AS SHOWN BETWEEN STA 32+00 TO 41+15 RT, 39+87 TO 41+15 LT, AND 41+45 TO 43+50 RT.
- 8) INSTALL PERMANENT OR TEMPORARY VEGETATION AS DIRECTED BY THE ENGINEER.

PHASE 2B

- 1) PERFORM GRADING FOR TEMPORARY PAVEMENT.
- 2) INSTALL TEMPORARY PAVEMENT AS SHOWN.
- 3) INSTALL TRAFFIC CONTROL DEVICES AND SHIFT TRAFFIC TO NEW LANE CONFIGURATION.
- 4) PERFORM REMOVALS AND EARTHWORK.
- 5) CONSTRUCT CURB AND GUTTERS, TYPE X BITUMINOUS CONCRETE BASE COURSE, SIDE STREET PAVEMENT, DRIVEWAYS, AND MISCELLANEOUS ITEMS AS SHOWN BETWEEN STA 41+15 TO 41+45 RT AND AREA SHOWN ON FIELD CREST DRIVE.
- 6) INSTALL PERMANENT OR TEMPORARY VEGETATION AS DIRECTED BY THE ENGINEER.

PHASE 2C

- 1) INSTALL EROSION CONTROL DEVICES AS SHOWN OR DIRECTED BY THE ENGINEER.
- 2) PERFORM GRADING FOR TEMPORARY PAVEMENT.
- 3) INSTALL TEMPORARY PAVEMENT AS SHOWN.
- 4) INSTALL TRAFFIC CONTROL DEVICES AND SHIFT TRAFFIC TO NEW LANE CONFIGURATION.
- 5) CONSTRUCT STORM SEWER PIPES AND STRUCTURES FROM:
 GI 51 TO APPROX. 8 FEET DOWNSTREAM OF GI 51
 GI 57 TO APPROX. 8 FEET DOWNSTREAM OF GI 57
 GI 61 TO APPROX. 8 FEET DOWNSTREAM OF GI 61
 GI 45 TO APPROX. 8 FEET DOWNSTREAM OF GI 45
 GI 49 TO APPROX. 8 FEET DOWNSTREAM OF GI 49
- 6) PERFORM REMOVALS AND EARTHWORK.
- 7) CONSTRUCT CURB AND GUTTERS BETWEEN STA 31+80 TO 32+00 RT AND STA 31+50 TO 43+50 LT; CONSTRUCT TYPE X BITUMINOUS CONCRETE BASE COURSE, SIDE STREET PAVEMENT, DRIVEWAYS, RETAINING WALLS, AND MISCELLANEOUS ITEMS AS SHOWN BETWEEN STA 32+00 TO 43+50 LT AND AREA SHOWN ON LAKEVIEW RIDGE DRIVE.
- 8) CONSTRUCT HORIZON LANE, BRINY LANE, PINE RIDGE DRIVE, AND OAK DRIVE PAVEMENT STAGED SO THAT TRAFFIC IS NOT INTERRUPTED.
- 9) INSTALL PERMANENT OR TEMPORARY VEGETATION AS DIRECTED BY THE ENGINEER.
- 10) CONSTRUCT TYPE C BITUMINOUS CONCRETE WEARING COURSE BETWEEN STA 31+00 TO 42+85 LT AND RT.
- 11) INSTALL PERMANENT PAVEMENT MARKINGS BETWEEN STA 31+00 TO 42+85 LT AND RT.

PHASE 3A

- 1) INSTALL TRAFFIC CONTROL AND EROSION CONTROL DEVICES AS SHOWN OR DIRECTED BY THE ENGINEER.
- 2) PERFORM GRADING FOR TEMPORARY PAVEMENT.
- 3) INSTALL TEMPORARY PAVEMENT AS SHOWN.
- 4) INSTALL TRAFFIC CONTROL DEVICES AND SIGNAGE FOR DETOUR. SWITCH NORTHBOUND TRAFFIC TO TEMPORARY PAVEMENT AND CLOSE ROADWAY TO SOUTHBOUND TRAFFIC.
- 5) CONSTRUCT STORM SEWER PIPES AND STRUCTURES FROM:
 MH 74 TO FES 70 (PLATE AND COVER GI 73)
 GI 71 TO APPROX. 22 FEET UPSTREAM OF GI 71
 GI 100 TO APPROX. 14 FEET DOWNSTREAM OF GI 100
 GI 99 TO APPROX. 14 FEET DOWNSTREAM OF GI 99
 GI 98 TO APPROX. 14 FEET DOWNSTREAM OF GI 98
 GI 97 TO APPROX. 14 FEET DOWNSTREAM OF GI 97
 GI 93 TO APPROX. 14 FEET DOWNSTREAM OF GI 93
 GI 92 TO APPROX. 14 FEET DOWNSTREAM OF GI 92
- 6) PERFORM REMOVALS AND EARTHWORK.
- 7) USE EXISTING 36 INCH RCP AT 58+25 IN PLACE TO PROVIDE DRAINAGE FOR WEST SIDE OF ROADWAY.
- 8) CONSTRUCT CURB AND GUTTERS BETWEEN STA 43+00 TO 58+07 LT AND STA 58+23 TO 59+35.60 LT; CONSTRUCT TYPE X BITUMINOUS CONCRETE BASE COURSE, SIDE STREET PAVEMENT, DRIVEWAYS AND MISCELLANEOUS ITEMS AS SHOWN BETWEEN STA 43+00 TO 58+07 LT AND STA 58+27 TO 59+35.60.
- 9) INSTALL PERMANENT OR TEMPORARY VEGETATION AS DIRECTED BY THE ENGINEER.

PHASE 3B

- 1) INSTALL EROSION CONTROL DEVICES AS SHOWN OR DIRECTED BY THE ENGINEER.
- 2) PERFORM GRADING FOR TEMPORARY PAVEMENT.
- 3) INSTALL TEMPORARY PAVEMENT AS SHOWN.
- 4) INSTALL TRAFFIC CONTROL DEVICES AND SHIFT TRAFFIC TO NEW LANE CONFIGURATION.
- 5) CONSTRUCT STORM SEWER PIPES AND STRUCTURES FROM:
 GI 75 TO APPROX. 11 DOWNSTREAM OF GI 75
 GI 90 TO FES 80
 GI 89 TO APPROX. 8 FEET UPSTREAM OF GI 89
 GI 88 TO APPROX. 8 FEET UPSTREAM OF GI 88
 GI 87 TO APPROX. 8 FEET UPSTREAM OF GI 87
 GI 86 TO APPROX. 8 FEET UPSTREAM OF GI 86
 GI 85 TO APPROX. 8 FEET UPSTREAM OF GI 85
 GI 84 TO APPROX. 8 FEET UPSTREAM OF GI 84
 CI 91 TO GI 92
- 6) PERFORM REMOVALS AND EARTHWORK.
- 7) CONSTRUCT CURB AND GUTTERS BETWEEN 43+00 TO 59+35.60 RT; CONSTRUCT TYPE X BITUMINOUS CONCRETE BASE COURSE, SIDE STREET PAVEMENT, DRIVEWAYS, RETAINING WALLS, AND MISCELLANEOUS ITEMS AS SHOWN BETWEEN STA 43+50 TO 59+35.60 RT.
- 8) CONSTRUCT STONE BLUFF DRIVE (NORTH) AND STONE BLUFF DRIVE (SOUTH), KOHNEN ROAD, AND SILVER MAPLE PAVEMENT SO THAT TRAFFIC IS NOT INTERRUPTED. THE RECONSTRUCTION OF STONE BLUFF DRIVE (NORTH) AND STONE BLUFF (SOUTH) SHALL NOT OCCUR CONCURRENTLY.
- 9) INSTALL PERMANENT OR TEMPORARY VEGETATION AS DIRECTED BY THE ENGINEER.

PHASE 3C

- 1) INSTALL TRAFFIC CONTROL DEVICES AND SHIFT TRAFFIC TO NEW LANE CONFIGURATION.
- 2) CONSTRUCT CURB AND GUTTERS BETWEEN TO STA 58+07 TO 58+23 LT; CONSTRUCT TYPE X BITUMINOUS CONCRETE BASE COURSE, AND MISCELLANEOUS ITEMS AS SHOWN BETWEEN STA 58+07 TO 58+27 LT.
- 3) INSTALL PERMANENT OR TEMPORARY VEGETATION AS DIRECTED BY THE ENGINEER.
- 4) CONSTRUCT TYPE C BITUMINOUS CONCRETE WEARING COURSE BETWEEN STA 42+85 TO 59+35.60 LT AND RT.
- 5) INSTALL PERMANENT PAVEMENT MARKINGS BETWEEN STA 42+85 TO 59+35.60 LT AND RT.

SIDE STREET STAGING DETAIL

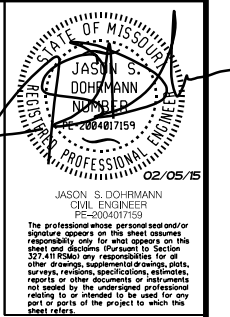
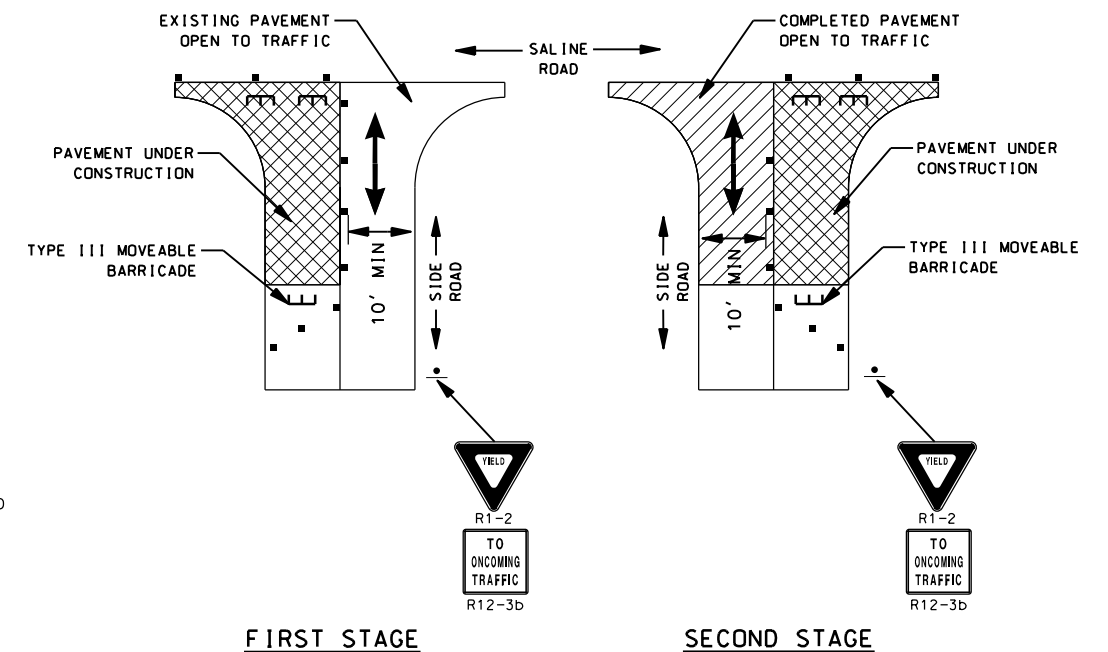

| | |
|--|-----------------------------|
| DRAWN BY: EBS | JOB DATE: 02/2012 - 12/2014 |
| APPROVED: JSD | JOB NUMBER: 75110022 |
| CAD DATE: 2/27/2015 | 5:48:01 PM |
| CAD FILE: \\hrq\dfs004\Draw\75110022\CAD\Draw\tcp_01.dgn | |

| NO. | DATE | BY | REVISION DESCRIPTION |
|-----|--------|-----|---|
| 1 | 3/2/15 | JSD | REMOVED EDGE TREATMENT NOTE / MODIFIED NOTE 1 |

HRGreen
 16020 SWINGLEY RIDGE ROAD, SUITE 205
 ST. LOUIS, MISSOURI 63017
 PHONE: (636) 519,0990
 CORPORATE LICENSE #2002006608



SALINE ROAD IMPROVEMENTS-PHASE 1
 COUNTY OF JEFFERSON, MISSOURI
 5403(642)/TIP*5589-12

TRAFFIC CONTROL PLANS
 PHASING NOTES AND DETAILS
 (Sheet 1 of 20)

SHEET NO.
TCP-01
 43 of 99

STATE OF MISSOURI
 JASON S. DOHRMANN
 REGISTERED PROFESSIONAL ENGINEER
 NO. 2084817159
 02/05/15

The professional whose personal seal and/or signature appears on this sheet assumes responsibility only for work shown on this sheet and does not assume responsibility for any other work shown on this sheet. The engineer, architect, surveyor, or other professional responsible for the design, construction, or other work shown on this sheet is not to be held liable for any work shown on this sheet unless it is specifically identified as such on this sheet.

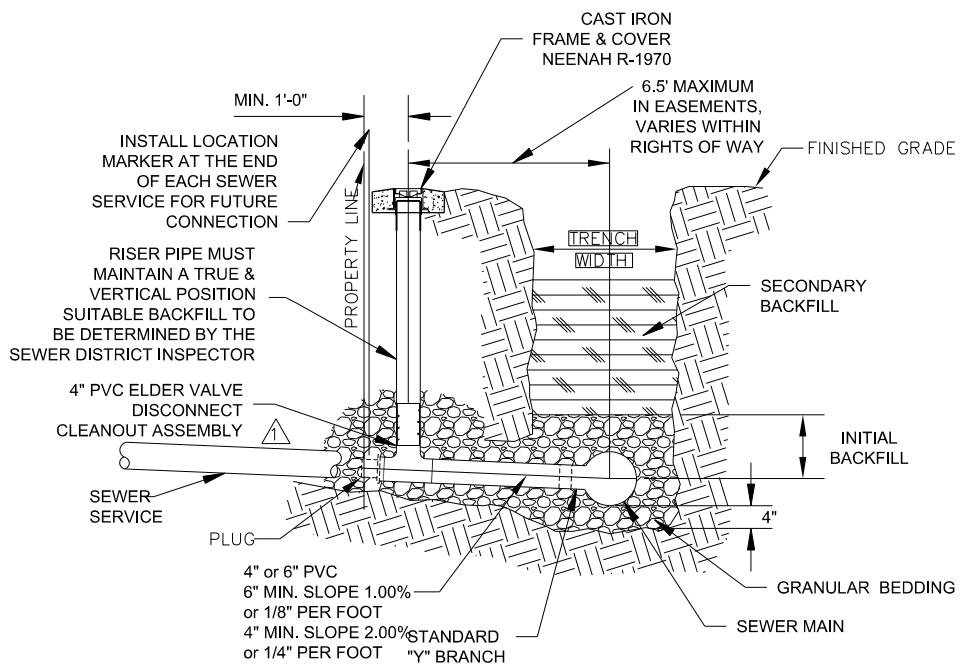
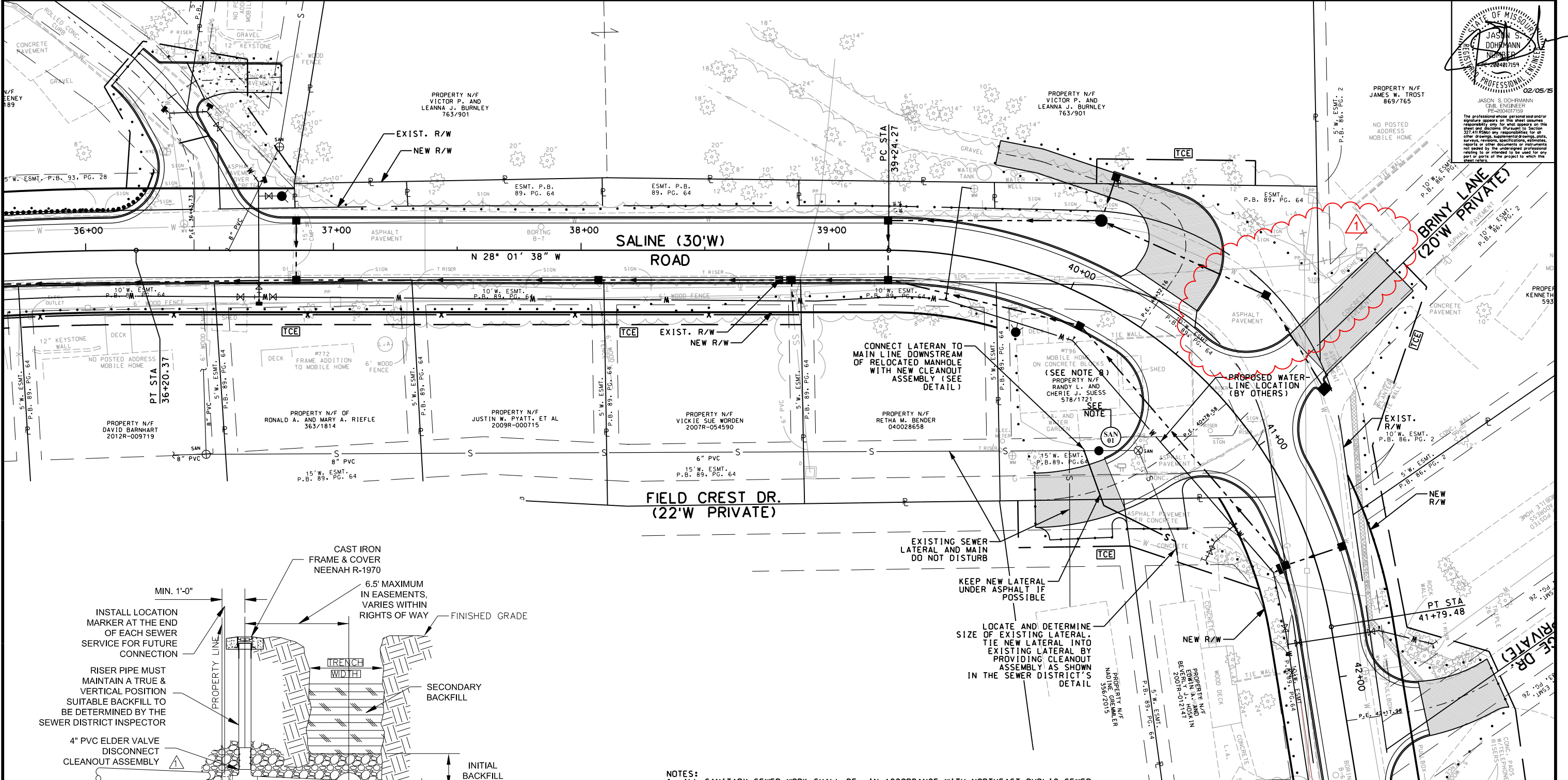

TYPICAL SERVICE CONNECTION

- NOTES:**
1. ALL SANITARY SEWER WORK SHALL BE IN ACCORDANCE WITH NORTHEAST PUBLIC SEWER DISTRICT'S STANDARDS AND SPECIFICATIONS. THE CONTRACTOR SHALL CONTACT THE SEWER DISTRICT BEFORE BEGINNING THE SANITARY SEWER WORK.
 2. SANITARY MANHOLE TO BE CONSTRUCTED OVER THE EXISTING SANITARY MAIN.
 3. SANITARY SEWER TO BE A 42" DIAMETER MANHOLE MEETING THE SPECIFICATIONS OF THE NORTHEAST SEWER DISTRICT.
 4. CONTRACTOR SHALL BE RESPONSIBLE FOR THE REMOVAL AND DISPOSAL OF THE EXISTING MAIN AND MANHOLE TO BE REMOVED AS A PART OF THIS WORK.
 5. APPROXIMATE LOCATION OF THE NEW MANHOLE STA. 40+52.50' RT. HOWEVER, MANHOLE LOCATION WILL DEPEND ON ACTUAL FOUND LOCATION OF THE EXISTING L.I.N.E.
 6. FOR THE PURPOSES OF ESTIMATING, A 4-INCH PVC LATERAL IS ASSUMED.
 7. CLEANOUTS ARE CONSIDERED INCIDENTAL TO THE COST OF CONSTRUCTING THE LATERAL TIE-INS, AND NO SPECIFIC MEASUREMENT OR PAYMENT WILL BE MADE FOR THESE ITEMS.
 8. THE BUILDING NOTED ON THE PLANS AS THE "SUESS" PROPERTY HAS BEEN REMOVED BY OTHERS, BUT THE ABANDONED HOUSE SEWER LATERAL HAS NOT BEEN VERIFIED AS BEING PROPERLY CAPPED. THE CONTRACTOR SHALL CONTACT THE SEWER DISTRICT TO DETERMINE THE APPROXIMATE LOCATION OF THIS HOUSE SEWER LATERAL AND EXCAVATE THIS LINE TO DETERMINE THE CONDITION OF THE OF THE "CAPPING". IF NEED BE, THE CONTRACTOR SHALL CAP THIS LATERAL PER THE DIRECTIONS OF THE SEWER DISTRICT. THE COST OF THIS WORK SHALL BE INCLUDED IN THE COST OF THE SANITARY SEWER MANHOLE.

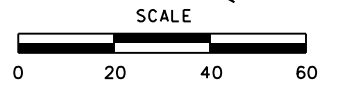

DRAWN BY: EBS
 APPROVED: JSD
 CAD DATE: 2/21/2015
 CAD FILE: \\hrgreen\0041\Draws\75110022\CAD\Data\san_01.dgn

| NO. | DATE | BY | REVISION DESCRIPTION |
|-----|---------|-----|--|
| Δ | 2/21/15 | JSD | NO TCE, ROW ON TROST PARCEL - NEVER ACQUIRED |

HRGreen
 16020 SWINGLEY RIDGE ROAD, SUITE 205
 ST. LOUIS, MISSOURI 63017
 PHONE: (636) 519,0990
 CORPORATE LICENSE #2002006608



SALINE ROAD IMPROVEMENTS-PHASE 1
 COUNTY OF JEFFERSON, MISSOURI
 5403(642)/TIP#5589-12

SANITARY SEWER REVISIONS
 MAINLINE ALIGNMENT
 (Sheet 1 of 1)

SHEET NO.
SAN-01
 63 of 99

BIDDER'S FORMS

(Item A to be completed and turned in by all potential Bidders immediately after downloading bidding documents)

- A. Plan Holder Contact Information form

(Items below to be completed and turned in by the Contractor prior to Bid Opening)

- B. Notice to Contractor
- C. Bid Form **REVISED 3/2/15**
- D. Bid Bond
- E. Bidder's Acknowledgement
- F. Affidavit of Federal Employment Authorization
- G. DBE Submittal Forms
- H. Contractor to Enclose Bid Security
- I. Contractor to Enclose Certificate of Insurance

Name of Contractor: _____

Address: _____

Phone and Fax: _____

Note: Three copies of Items "B" through "I" above are to be filled in by the Contractor and turned in with the bid.

This project has Federal Funding so the following terms apply:

The prime contractor must be on MoDOT's approved contractor listing at least 7 days before the day of the bid opening in order for MoDOT to concur with the award of this project.

Only work performed by DBE subcontractors that appear on MoDOT's approved listing at the time of the bid opening will be applied towards calculating the DBE Goal.

DBE submittal forms shall be completed and submitted with the bid proposal or delivered by the low and second low bidder by 4:00 p.m. on the third working day after the bid opening date. Failure to deliver the completed DBE submittal forms will be cause for rejection of the low bid and the proposed guaranty will become the property of the Owner.

MoDOT will only concur with awarding the contract to a responsible bidder who has submitted the lowest, responsive bid. A responsive bid is one that meets all requirements of the advertisement and proposal, and "responsible" is defined as one who is physically organized and equipped with the financial wherewithal to undertake and complete the contract.

**** Prospective Bidders are to read and give special attention to Provision Numbers 37 & 38 found on pages GC-16 & GC-17 of the General Conditions pertaining to Federal Employment Authority and OSHA Training before bidding.**

PLAN HOLDER CONTACT INFORMATION

All potential bidders must complete this form and submit it to the Jefferson County email address listed below in order to provide contact information as required. All other plan holders may submit this form at their own option. Addendums will be posted on the county website. In the event of disruption of website services, all such information will be communicated to all registered plan holders.

| | |
|-------------------------|--------------------------------|
| Project: | |
| Plans & Specifications: | \$0.00 AVAILABLE ONLINE |
| Bid Opening Date: | |
| Estimate: | |

| | |
|----------------|--|
| Company Name*: | |
| Contact Name*: | |
| Address*: | |
| | |
| Phone*: | |
| Email*: | |

*required information

| | |
|-------------------------------|--|
| Email this completed form to: | |
|-------------------------------|--|

NOTICE TO CONTRACTORS

Sealed bids for the proposed work will be addressed and delivered to the office of The County Clerk, 729 Maple Street, Jefferson County Administration Center, Hillsboro, Missouri until 2:00 o'clock P.M. (CST) on **March 10, 2015**, and at that time will be publicly opened. All bids shall be submitted in triplicate in an opaque sealed envelope, marked with the Project title, name and address of the Bidder, and accompanied by the other required documents. Bids submitted via fax or electronic will be rejected. Late Bids will not be accepted and will be returned to the sender, unopened.

- (1) **PROPOSED WORK:** The proposed work, hereinafter called the work, includes:

New pavement and base, curb and gutter, curb inlets, drainage structures, storm sewers, guardrail and retaining walls. Driveway modifications, pavement markings, erosion protection, traffic control will also be included in the project.

(2) **COMPLIANCE WITH CONTRACT PROVISIONS:** The bidder, having examined and being familiar with the local conditions affecting the work, and with the contract, contract documents, including the Missouri Highways and Transportation Commission's "Missouri Standard Specifications for Highway Construction, 2011," and "Missouri Standard Plans for Highway Construction, 2009" and Supplemental Revisions (if applicable), their revisions, and the request for bid, including appendices, the special provisions and plans, hereby proposes to furnish all labor, materials, equipment, services, etc., required for the performance and completion of the work. All references are to the Missouri Standard Specifications for Highway Construction, as revised, unless otherwise noted.

The following documents are available on the Missouri Department of Transportation web page at www.modot.mo.gov under "Business with MoDOT" "Standards and Specifications". The effective version shall be determined by the letting date of the project.

General Provisions & Supplemental Specifications

Supplemental Plans to October 2009 Missouri Std. Plans
For Highway Construction (if applicable)

These supplemental bidding documents contain all current revisions to the bound printed versions and have important legal consequences. It shall be conclusively presumed that they are in the bidder's possession, and they have been reviewed and used by the bidder in the preparation of any bid submitted on this project.

Please note that within the above-listed documents, the term "Commission" shall be replaced with the term, "County of Jefferson", and the term "Engineer" is a reference to the County Director of Public Works/Highway Engineer.

The contracting authority for this contract is **County of Jefferson**.

(3) **PERIOD OF PERFORMANCE:** If the bid is accepted, the bidder agrees that work shall be diligently prosecuted at such rate and in such manner as, in the judgment of the engineer, is necessary for the completion of the work within the time specified as follows in accordance with Sec 108:

Working Days: **200**

(4) **LIQUIDATED DAMAGES:** The bidder agrees that, should the bidder fail to complete the work in the time specified or such additional time as may be allowed by the engineer under the contract, the amount of liquidated damages to be recovered in accordance with Sec 108 shall be as follows:

Liquidated damages per day **\$ 1,225**

(5) **BID GUARANTY:** The bidder shall submit a Bid Guaranty meeting the requirements of Section 102 of the Missouri Standard Specifications for Highway Construction (if applicable). The project bid bond form is included in the bid book. The bidder shall mark the box below to identify the type of Bid Guaranty.

- Paper Bid Bond
- Cashier's Check

(6) **CERTIFICATIONS FOR FEDERAL JOBS:** By signing and submitting this bid, the bidder makes the certifications appearing in Sec. 102.18.1 (regarding affirmative action and equal opportunity), Sec. 102.18.2 (regarding disbarment, eligibility, indictments, convictions, or civil judgments), Sec. 102.18.3 (regarding anti-collusion), and Sec. 102.18.4 (regarding lobbying activities). Any necessary documentation is to accompany the bid submission, as required by these sections. As provided in Sec. 108.13, the contracting authority may terminate the contract for acts of misconduct, which includes but is not limited to fraud, dishonesty, and material misrepresentation or omission of fact within the bid submission.

(7) **ANTIDISCRIMINATION:** The Contracting Authority hereby notifies all bidders that it will affirmatively insure that in any contract entered into pursuant to this advertisement, businesses owned and controlled by socially and economically disadvantaged individuals will be afforded full opportunity to submit bids in response to this invitation and will not be discriminated against on the grounds of race, color, religion, creed, sex, age, ancestry, or national origin in consideration for an award.

(8) **FEDERAL AND STATE INSPECTION:** The Federal Government is participating in the cost of construction of this project. All applicable Federal laws, and the regulations made pursuant to such laws, shall be observed by the contractor, and the work will be subject to the inspection of the appropriate State or Federal Agency in the same manner as provided in Sec 105.10 of the Missouri Standard Specifications for Highway Construction with all revisions applicable to this bid and contract.

(9) **PREVAILING WAGE (FEDERAL AND STATE):** This contract requires payment of the prevailing hourly rate of wages for each craft or type of work required to execute the contract as determined by the Missouri Department of Labor and Industrial Relations, and requires adherence to a schedule of minimum wages as determined by the United States Department of Labor. For work performed anywhere on this project, the contractor and the contractor's subcontractors shall pay the higher of these two applicable wage rates. The applicable state wage rates for this contract are detailed in "**Annual Wage Order No. 21**", that is attached to this bidding document. The applicable federal wage rates for this contract are the effective Davis-Bacon federal wage rates posted the tenth day before the bid opening date and are attached herein.

These supplemental bidding documents have important legal consequences. It shall be conclusively presumed that they are in the bidder's possession, and they have been reviewed and used by the bidder in the preparation of any bid submitted on this project.

(10) **WORKER ELIGIBILITY REQUIREMENTS:** Execution of the construction contract for this project is dependent upon the awarded bidder providing an Affidavit of Compliance AND E-Verify Memorandum-of-Understanding (MOU) between the bidder and Department of Homeland Security to the Contracting Authority as required by section 285.530 RSMo. **The cover page and signature page of the E-Verify MOU and the Affidavit must be submitted with the bid.**

A sample Affidavit of Compliance can be found at the Missouri Attorney General's website at the following link:

http://ago.mo.gov/forms/Affidavit_of_Compliance.pdf

All bidders must also be enrolled in the E-Verify Program, and include their MOU prior to contract execution. Bidders who are not enrolled will need to go to the following website link and select "Enroll in the Program" to get started. After completing the program, they will receive their E-Verify MOU with Department of Homeland Security. This document will need to be printed out and kept on file so that a copy can be attached to the Affidavit of Compliance.

http://www.dhs.gov/files/programs/gc_1185221678150.shtm

This requirement also applies to subcontractors and contract labor, but this contract only requires submittal of the verification documents for the prime contractor. It is the prime contractor's responsibility to verify the worker eligibility of their subcontractors in order to protect their own company from liability as required by section 285.530 RSMo.

(11) **OSHA TEN HOUR TRAINING REQUIREMENTS:** Missouri Law, 292.675 RSMO, requires any awarded contractor and its subcontractor(s) to provide a ten-hour Occupational Safety and Health Administration (OSHA) Construction Safety Program (or a similar program approved by the Missouri Department of Labor and Industrial Relations as a qualified substitute) for their on-site employees (laborers, workmen, drivers, equipment operators, and craftsmen) who have not previously completed such a program and are directly engaged in actual construction of the improvement (or working at a nearby or adjacent facility used for construction of the improvement). The awarded contractor and its subcontractor(s) shall require all such employees to complete this ten-hour program, pursuant to 292.675 RSMO, unless they hold documentation on their prior completion of said program. Penalties, for Non-Compliance include contractor forfeiture to the Contracting Authority in the amount of \$2,500, plus \$100 per contractor and subcontractor employee for each calendar day such employee is employed beyond the elapsed time period for required program completion under 292.675 RSMO.

(12) **BUY AMERICA REQUIREMENTS:** Construction contracts shall assure compliance with Section 165 of the Surface Transportation Assistance Act of 1982, Section 337 of the Surface Transportation and Uniform Relocation Assistance Act of 1987, and 23 CFR 635.410 regarding Buy America provisions on the procurement of foreign products and materials. On all contracts involving Federal-aid, all products of iron, steel, or a coating of steel which are incorporated into the work must have been manufactured in the United States. The Contracting Authority may allow minimal amounts of these materials from foreign sources, provided the cost does not exceed 0.1 percent of the contract sum or \$2,500, whichever is greater. The Contractor certifies that these materials are of domestic origin. Additional information regarding the "Buy America" requirements can be found at:

<http://www.fhwa.dot.gov/programadmin/contracts/b-amquck.cfm>

(13) **ADDENDUM ACKNOWLEDGEMENT:** The undersigned states that all addenda (if applicable) have been received, acknowledged and incorporated into their bid, prior to submittal. For paper bids, staple addenda to the bid in the appropriate part of the bid.

(14) SIGNATURE AND IDENTITY OF BIDDER: The undersigned states that the following provided information is correct and that (if not signing with the intention to bind themselves to become the responsible and sole bidder) they are the agent of, and they are signing and executing this, as the bid of

_____, which is the correct LEGAL NAME as stated on the contractor questionnaire (if applicable).

a) The organization submitting this bid is a(n) (1) individual bidder, (2) partnership, (3) joint venturer (whether individuals or corporations, and whether doing business under a fictitious name), or (4) corporation. Indicate by marking the appropriate box below.

- sole individual partnership joint venture
- corporation, incorporated under laws of state of _____.

b) If the bidder is doing business under a fictitious name, indicate below by filling in the fictitious name _____

Executed by bidder this _____ day of _____ 20____.

THE BIDDER CERTIFIES THAT THE BIDDER AND ITS OFFICIALS, AGENTS, AND EMPLOYEES HAVE NEITHER DIRECTLY NOR INDIRECTLY ENTERED INTO ANY AGREEMENT, PARTICIPATED IN ANY COLLUSION, OR OTHERWISE TAKEN ANY ACTION IN RESTRAINT OF FREE COMPETITIVE BIDDING IN CONNECTION WITH THIS BID, AND THAT THE BIDDER INTENDS TO PERFORM THE WORK WITH ITS OWN BONAFIDE EMPLOYEES AND SUBCONTRACTORS, AND DID NOT BID FOR THE BENEFIT OF ANOTHER CONTRACTOR.

THE BIDDER ACKNOWLEDGES THAT THIS IS AN UNSWORN DECLARATION, EXECUTED UNDER PENALTY OF PERJURY UNDER THE LAWS OF THE UNITED STATES AND/OR FALSE DECLARATION UNDER THE LAWS OF MISSOURI, AND ANY OTHER APPLICABLE STATE OR FEDERAL LAWS. THE FAILURE TO PROVIDE THIS CERTIFICATION IN THIS BID MAY MAKE THIS BID NON-RESPONSIVE, AND CAUSE IT TO BE REJECTED.

THE BIDDER CERTIFIES THAT THE BIDDER'S COMPANY KNOWINGLY EMPLOYS ONLY INDIVIDUALS WHO ARE AUTHORIZED TO WORK IN THE UNITED STATES IN ACCORDANCE WITH APPLICABLE FEDERAL AND STATE LAWS AND ALL PROVISIONS OF MISSOURI EXECUTIVE ORDER NO. 07-13 FOR CONTRACTS WITH THE CONTRACTING AUTHORITY.

- Check this box ONLY if the bidder REFUSES to make any or all of these certifications. The bidder may provide an explanation for the refusal(s) with this submittal.

Signature of Bidder's Owner, Officer, Partner or Authorized Agent

Please print or type name and title of person signing here

Attest:

Secretary of Corporation if Bidder is a Corporation

Affix Corporate Seal (If Bidder is a Corporation)

NOTE: If bidder is doing business under a fictitious name, the bid shall be executed in the legal name of the individual, partners, joint ventures, or corporation, and registration of fictitious name filed with the secretary of state, as required by sections 417.200 to 417.230 RSMo. If the bidder is a corporation not organized under the laws of Missouri, it shall procure a certificate of authority to do business in Missouri, as required by section 351.572 et seq RSMo. A certified copy of such registration of fictitious name or certificate of authority to do business in Missouri shall be filed with the Missouri Highways and Transportation Commission, as required by the standard specifications.

(15) **TRAINEES:** By submitting this bid, the bidder certifies that the bidder is familiar with the Training Provision in the Missouri Highways and Transportation Commission's "General Provisions and Supplement Specifications" which are available on the Missouri Department of Transportation web page at www.modot.mo.gov under "Business with MoDOT" "Standards and Specifications". The number of trainee hours provided under this contract will be **1 slots at 1000 hours per slot or 1000 hours.**

(16) **SUBCONTRACTOR DISCLOSURE:** Requirements contained within Sec 102.7.12 of the Missouri Standard Specification for Highway Construction shall be waived for this contract.

(17) **PROJECT AWARD:** This project will be awarded to the lowest, responsive, responsible bidder.

(18) **MATERIALS INSPECTION:** All technicians who perform, or are required by the FHWA to witness, such sampling and testing shall be deemed as qualified by virtue of successfully completing the requirements of EPG 106.18 Technician Certification Program, for that specific technical area.

(19) **PRIME CONTRACTOR REQUIREMENTS:** The limitation in Sec 108.1.1 of the Missouri Standard Specifications for Highway Construction that "the contractor's organization shall perform work amounting to not less than 40 percent of the total contract cost" is waived for this contract. Instead, the less restrictive terms of the Federal Highway Administration's rule at Title 23 Code of Federal Regulations (CFR) § 635.116(a) shall apply, so that the contractor must perform project work with its own organization equal to and not less than 30 percent of the total original contract price. Second-tier subcontracting will not be permitted on this contract. All other provisions in Sec 108.1.1 et seq. of the Missouri Standard Specifications for Highway Construction shall remain in full force and effect, and shall continue to govern the contractor and its subcontractors, in accordance with the provisions of Title 23 CFR § 635.116.

(20) **SALES AND USE TAX EXEMPTION:** County of Jefferson, a tax exempt entity, will furnish a Missouri Project Exemption Certificate as described in Section 144.062 RSMo to the awarded contractor who in turn may use the certificate to purchase materials for a specific project performed for the tax exempt entity. Only the materials and supplies incorporated or consumed during the construction of the project are exempt. The certificate will be issued to the contractor for a specific project for a defined period of time.

ITEMIZED BID: The bidder should complete the following section in accordance with Sec 102.7. The bidder proposes to furnish all labor, materials, equipment, services, etc. required for the performance and completion of the work, as follows:

BID FORM

TO: **JEFFERSON COUNTY, MISSOURI**
BID FOR: **SALINE ROAD IMPROVEMENTS PHASE 1**
FEDERAL PROJECT NO. STP-5403 (642)

1. The undersigned BIDDER proposes and agrees, if this BID is accepted, to enter into an Agreement with the County in the form included in the Contract Documents to complete all Work as specified or indicated in the Contract Documents for the Contract Price and within the Contract Time indicated in this Bid and in accordance with the Contract Documents.

2. BIDDER accepts all of the terms and conditions of the Instructions to Bidders. This Bid will remain open for sixty days after the day of Bid opening. BIDDER will sign the Agreement and submit all documents required within fifteen (15) days after the COUNTY'S Notice of Award.

3. In submitting this Bid, BIDDER represents, as more fully set forth in the Agreement, that:

(a) BIDDER has examined the site and locality where the Work is to be performed, the legal requirements (federal, state and local laws, ordinances, rules and regulations) and the conditions affecting cost, progress or performance of the Work and has made such independent investigations as BIDDER deems necessary; and

(b) This Bid is genuine and not made in the interest of or on behalf of any undisclosed person, firm or corporation and is not submitted in conformity with any agreement or rules of any group, association, organization or corporation; BIDDER has not directly or indirectly induced or solicited any other Bidder to submit a false or sham Bid; BIDDER has not solicited or induced any person, firm or a corporation to refrain from bidding; and BIDDER has not sought by collusion to obtain for himself any advantage over any other Bidder or over the County.

4. Bidder will complete project for the following unit prices. It is understood that the quantities given for the following bid items are not guaranteed by the Jefferson County Public Works Department and are used solely for the purpose of comparing bids and awarding the contract, and may or may not represent the actual quantities encountered on the job: and that the sum of quantities listed below, multiplied by the unit price shall constitute the gross sum bid.

BID ITEMS:

| <i>Roadway Items</i> | | | | | |
|----------------------|---|-------------|-----------------|------------------|---------------|
| Pay Item No. | Description | Unit | Quantity | Unit Cost | Amount |
| 201-20.10 | Clearing and Grubbing | LS | 1 | | |
| 202-20.10 | Removal of Improvements | LS | 1 | | |
| 203-10.00 | Class A Excavation | CY | 14,145 | | |
| 203-20.00 | Class C Excavation (Rock Benching) | CY | 549 | | |
| 203-60.00 | Compacting Embankment | CY | 1,436 | | |
| 206-30.00 | Class 3 Excavation | CY | 3,624 | | |
| 206-31.00 | Class 3 Excavation in Rock | CY | 1,543 | | |
| 207-99.09 | Linear Grading, Special | LF | 1,000 | | |
| 304-05.04 | Type 5 Aggregate for Base (4 in. Thick) | SY | 19,287 | | |
| 310-60.03 | Gravel Type A or Chat (C) | SY | 294 | | |
| 405-10.00 | Temporary Pavement, 6-Inch Thick Asphalt | SY | 1,246 | | |
| 401-12.09 | Bituminous Pavement Mixture PG64-22, (BP-1) | TON | 1,712 | | |
| 401-30.00 | Bituminous Pavement Mixture PG64-22, (Base) | TON | 6,802 | | |
| 407-10.05 | Tack Coat | Gal | 710 | | |
| 408-10.10 | Prime-Liquid Asphalt RC 70 or MC 30 | Gal | 4,920 | | |
| 502-11.06 | Concrete Pavement (6" Non-Reinforced) | SY | 468 | | |
| 603-10.30 | Adjust Water Service Valve and Box to Grade | EA | 18 | | |
| 603-10.31 | Adjust Water Meter | EA | 13 | | |
| * 202-99.03 | Water Main Abandonment | LF | 3,450 | | |
| 604-05.08 | 8" Yard Inline Drain | EA | 2 | | |
| 604-12.01 | Single Curb Inlet, Untrapped | EA | 6 | | |
| 604-14.04 | Area Inlet, Single, Open 4 Sides, Untrapped | EA | 1 | | |
| 604-20.00 | Remove and Replace Hydrant | EA | 2 | | |
| 604-20.10 | Adjusting Manhole to Grade | EA | 1 | | |

*REVISED 3/2/15

| Pay Item No. | Description | Unit | Quantity | Unit Cost | Amount |
|---------------------|--|-------------|-----------------|------------------|---------------|
| 604-20.11 | Miscellaneous (Pullboxes, Other) | EA | 5 | | |
| 604-80.06 | Slotted Vane Drain | LF | 90 | | |
| 606-10.10 | Guardrail, Type A | LF | 572 | | |
| 606-30.15 | Type A Crashworthy End Treatment | EA | 1 | | |
| 606-66.10 | End Anchor | EA | 1 | | |
| 607-10.10A | 42" Chain Link Fence | LF | 276 | | |
| 697-10.10B | 6' Wood Privacy Fence | LF | 495 | | |
| 607-10.10C | 48" White Vinyl Privacy Fence | LF | 72 | | |
| 607-30.00 | Walk Gate (Chain-Link) | EA | 1 | | |
| 607-50.00 | Chain-Link Fence Retaining Wall | LF | 82 | | |
| 608-50.06 | Paved Approach (6") | SY | 1,105 | | |
| 608-60.04 | Concrete Sidewalk, 4 In. | SY | 18 | | |
| 608-70.00 | Concrete Steps | SF | 190 | | |
| 609-10.10 | Concrete Curb (6 In. Height and Under) Type S | LF | 61 | | |
| 609-10.52 | Curb and Gutter Type B | LF | 8,710 | | |
| 609-20.12 | Integral Curb (6 In. Height and Under) Type B | LF | 32 | | |
| 609-20.13 | Integral Curb Type M | LF | 47 | | |
| 609-20.32 | Concrete Curb Low Profile Type F | LF | 76 | | |
| 609-30.15 | Asphalt Curb (4 Inch) | LF | 75 | | |
| 611-99.05 | Rock Blanket Type 2 | SY | 92 | | |
| 618-10.00 | Mobilization | LS | 1 | | |
| 622-10.01 | Coldmilling Bituminous Pavement for Removal of Surfacing (3 In. Thick or Less) | SY | 233 | | |
| 627-40.00 | Contractor Furnished Surveying and Staking | LS | 1 | | |
| 712-35.00 | Railings For Steps | LF | 30 | | |
| 720-10.00 | Mechanically Stabilized Earth Wall Systems | SF | 1,483 | | |
| 720-99.04 | Mechanically Stabilized Earth Wall Systems – Large Block | SF | 2,282 | | |
| 726-10.12 | 12 In. Pipe Group A | LF | 232 | | |

| Pay Item No. | Description | Unit | Quantity | Unit Cost | Amount |
|---------------------|---|-------------|-----------------|------------------|---------------|
| 726-10.15 | 15 In. Pipe Group A | LF | 2,668 | | |
| 726-10.18 | 18 In. Pipe Group A | LF | 636 | | |
| 726-10.24 | 24 In. Pipe Group A | LF | 530 | | |
| 726-10.36 | 36 In. Pipe Group A | LF | 16 | | |
| 726-11.15 | Temporary 15" Corrugated Metal Pipe | LF | 135 | | |
| 726-54.04 | 4" Polyvinyl Chloride Pipe | LF | 65 | | |
| 726-54.08 | 8" Polyvinyl Chloride Pipe | LF | 144 | | |
| 731-00.42 | Precast Concrete Manhole – 42 In. | EA | 3 | | |
| 731-10.42 | Precast Concrete Drop Inlet 4 Ft X 2 Ft | FT | 5 | | |
| 731-99.02 | Precast Drop Inlet with Grate and Frame | EA | 52 | | |
| 732-06.15A | 15 In. or Allowed Substitute Group A Flared End Section | EA | 3 | | |
| 732-06.24A | 24 In. or Allowed Substitute Group A Flared End Section | EA | 3 | | |
| 806-10.19 | Silt Fence | LF | 4,060 | | |
| 806-10.25 | Inlet Check | EA | 58 | | |
| 806-41.24 | Type 5 Erosion Control Blanket | SY | 1,142 | | |
| Subtotal= | | | | | |

| <i>Signing/Striping Items</i> | | | | | |
|--------------------------------------|--|-------------|-----------------|------------------|---------------|
| Pay Item No. | Description | Unit | Quantity | Unit Cost | Amount |
| 616-10.05 | Construction Signs | SF | 612 | | |
| 616-10.28 | Channelizer | EA | 207 | | |
| 616-10.31 | Type III Moveable Barricade with Light | EA | 13 | | |
| 616-10.98 | Changeable Message Sign, Contractor Furnished (Rental) | EA | 4 | | |
| 617-36.00D | Temporary Traffic Barrier, Contractor Furnished/Retained | LF | 392 | | |
| 620-60.00B | 4 In. White Acrylic Waterborne Pavement Marking Paint | LF | 15,530 | | |
| 620-60.01B | 4 In. Yellow Acrylic Waterborne Pavement Marking Paint | LF | 15,720 | | |

| Pay Item No. | Description | Unit | Quantity | Unit Cost | Amount |
|------------------|--|------|----------|-----------|--------|
| 620-61.24 | Acrylic Waterborne Pavement Marking Paint, 24 In., White | LF | 12 | | |
| 903-50.10 | Permanent Signing | SF | 323 | | |
| Subtotal= | | | | | |

| <i>Landscaping Items</i> | | | | | |
|--------------------------|--------------------------------|------|----------|-----------|--------|
| Pay Item No. | Description | Unit | Quantity | Unit Cost | Amount |
| 604-10.00 | Topsoil (4" Thick) | CY | 1,090 | | |
| 805-10.00A | Seeding – Cool Season Mixtures | ACRE | 2.02 | | |
| Subtotal= | | | | | |

PROJECT TOTAL = _____

NOTICE TO BIDDER- Bidders must complete the submitted section in its entirety.

5. BIDDER agrees that the work will be completed within **200 Working days** or the CONTRACTOR shall pay the COUNTY, not as a penalty but as **liquidated damages**, a sum equal to **One Thousand Two Hundred and Twenty-five Dollars (\$1,225.00)** for each day, as defined by Sec 108 of the 2011 Edition of the "Missouri Standard Specifications for Highway Construction", elapsing between the expiration of such time limit plus such extensions as may be necessary to cover contingencies beyond the CONTRACTOR'S control and the date of the full completion.

The County reserves the right to negotiate additional terms for the time of completion with the successful bidder.

5.1 **Acceptance of Provision for Asphalt Cement Price Index**: Bidder has the option to accept the following provision for Asphalt Cement Price Index, if applicable. The bidder must mark the box below if they choose to accept the provision. No price adjustments will be made, due to asphalt price changes, for bidders that do not accept this provision. This provision applies only to projects that have a quantity of asphalt wet ton mix pay items over 1000 tons.

Asphalt Cement

Asphalt Cement Price Index adjustments will be made to the payments due the Contractor for any plant mix bituminous base, plant mix bituminous pavement, and plant mix bituminous surface leveling that contains PG64-22, PG70-22 or PG76-22 when it

has been determined that the monthly average price of PG64-22 for St. Louis, Missouri area has fluctuated from the monthly average price of the month the project was bid. The St. Louis, Missouri "Asphalt Price Index" will be obtained from MoDOT' website:

http://www.modot.mo.gov/business/contractor_resources/bid_opening_info/bidGenInfo.shtml

The monthly base price, established prior to the bid opening, shall apply to payment estimates for the following month.

The adjusted contract unit price will be applied to the actual amount of asphalt binder used by the Contractor for all asphalt items. The adjustment will be applied to projects that have a quantity of asphalt wet ton mix pay items over 1000 tons. The percentage of virgin asphalt as shown in the job mix formula, in accordance with Sec 401, Sec 403 and Sec 413, will be the basis for adjustments for any asphalt mix type placed on the project during the monthly index period. The effective asphalt obtained from the use of Recycled Asphalt Pavement (RAP) and/or Recycled Asphalt Shingles (RAS) will not be eligible for adjustment. The base price index for PG64-22 will be applied to the asphalt mix for mixes using PG64-22, PG70-22 or PG76-22.

Basis of Payment To determine the adjustment for any material specified in this provision the following formula will be used.

$$A = (B \times C) \times (D - E)$$

Where: A = Adjustment for mix placed during monthly average index period
B = Tons of Mix Placed during the monthly average index period
C = % of virgin asphalt binder as listed in the job mix formula in use
D = Asphalt Price Index, as published by MoDOT for the month prior to the month of mix placement (*Ex: if asphalt material placed in August, use Price Index listed for July*)
E = Asphalt Price Index, as published by MoDOT for the month prior to the letting (*Ex: if project bid in June, use Price Index listed for May*)

The engineer will make adjustment payments, as defined above, for the applicable work completed during each month except for projects on which the contractor is being charged liquidated damages, due to working beyond the project completion date, in accordance with Sec 108. In this case, the "D" value used for the price adjustment will be either the last "D" value prior to the date that liquidated damage assessment began or the current monthly "D" value, whichever is lower. If the contractor is being charged liquidated damages due to the contract being beyond the project completion date and the current months "D" value results in a deduction, then the current monthly "D" value will be used.

Optional This provision is optional. If the bidder wishes to be bound by this provision, the bidder shall execute the acceptance form in the Bid. Failure by the bidder to execute the acceptance form will be interpreted to mean election to not participate in the Asphalt Cement Price Index. If the Asphalt Cement Price Index is accepted, asphalt binder for the project will not be eligible for a material allowance as described in Sec 109.

6. Communications concerning this Bid shall be addressed to the following:

Address:

7. The terms used in this Bid which are defined in the General Conditions of the Construction Contract included as part of the Contract Documents have the meanings assigned to them in the General Conditions.

8. **CERTIFICATIONS FOR FEDERAL JOBS:** By signing and submitting this bid, the bidder makes the certifications appearing in Sec. 102.18.1 (regarding affirmative action and equal opportunity), Sec. 102.18.2 (regarding disbarment, eligibility, indictments, convictions, or civil judgments), Sec. 102.18.3 (regarding anti-collusion), and Sec. 102.18.4 (regarding lobbying activities). Any necessary documentation is to accompany the bid submission, as required by these sections. As provided in Sec. 108.13, the contracting authority may terminate the contract for acts of misconduct, which includes but is not limited to fraud, dishonesty, and material misrepresentation or omission of fact within the bid submission.

9. BIDDER has examined copies of all the Contract Documents and of the following addenda:

Date:

Number:

(receipts of all of which is hereby acknowledged) and also copies of the Bid Notice and the Instructions to Bidders:

SUBMITTED on _____, 20____

By _____
(Corporation Name)

(State of incorporation)

By _____
(Name of person authorized to sign) (Signature and typed)

(Title)

(Corporate Seal)

Attest _____
(Secretary) (Signature and typed)

Business address: _____

Phone No.: _____

BID BOND

Suitable bid security in the amount of:

(\$ _____) Dollars and equal to five (5%) percent as called for in the advertisement for bids which accompanies this proposal. This sum is to be forfeited to the County of Jefferson if the party or parties making the proposal fail to enter into a contract with the approved securities within fifteen (15) days after the Notice of Award has been made. The undersigned has examined the Plans and Specifications for the work to be done and has satisfied himself as to the work to be done and the conditions under which it must be carried out.

The Contractor shall commence work within three (3) days after the date of a written Notice to Proceed from the County and shall fully complete all work under this proposal within the scheduled time established by the Contract Documents. This proposal shall be equally binding to all heirs, administrators, executors, successors and assigns.

FIRM NAME _____

BY _____

TITLE _____

ATTEST _____

TITLE _____

ADDRESS _____

TELEPHONE _____

BIDDER'S ACKNOWLEDGMENT

(Complete and fill out all parts applicable, and strike out all parts not applicable)

STATE OF _____)
) SS.
COUNTY OF _____)

On this _____ day of _____ 20_____, before me appeared _____ to me personally known, who, being by me first duly sworn, did say that he executed the forgoing Proposal with full knowledge and understanding of all its terms and provisions and of the plans and specifications; that the correct legal name and address of the Bidder (including those of all partners or joint ventures) is fully and correctly set out above; that all statements made therein by or for the Bidder are true; and

(if a sole individual) acknowledged that he executed the same as his free act and deed.

(if a partnership or joint venture) acknowledged that he executed the same, with written authority from, and as the free act and deed of, all said partners or joint venturers.

(if a corporation) that he is the _____
(President or other agent)

of _____; that the above Proposal was signed and sealed in behalf of said corporation by authority of its board of directors; and he acknowledged said proposal to be the free act and deed of said corporation.

Witness my hand and seal at _____,
The day and year first above written.

(SEAL) _____
Notary Public

My commission expires _____ 20_____

ANNUAL WORKER ELIGIBILITY VERIFICATION AFFIDAVIT

(for joint ventures, a separate affidavit is required for each business entity)

STATE OF _____)
) ss
COUNTY OF _____)

On the ____ day of _____, 20____, before me appeared _____, personally known to me or proved to me on the basis of satisfactory evidence to be a person whose name is subscribed to this affidavit, who being by me duly sworn, stated as follows:

- I, the Affiant, am of sound mind, capable of making this affidavit, and personally certify the facts herein stated, as required by Section 285.530, RSMo, to enter into any contract agreement with the state to perform any job, task, employment, labor, personal services, or any other activity for which compensation is provided, expected, or due, including but not limited to all activities conducted by business entities.
• I, the Affiant, am the _____ of _____, and I am duly authorized, directed, and/or empowered to act officially and properly on behalf of this business entity.
• I, the Affiant, hereby affirm and warrant that the aforementioned business entity is enrolled in a federal work authorization program operated by the United States Department of Homeland Security, and the aforementioned business entity shall participate in said program to verify the employment eligibility of newly hired employees working in connection with any services contracted by the Jefferson County. I have attached documentation to this affidavit to evidence enrollment/participation by the aforementioned business entity in a federal work authorization program, as required by Section 285.530, RSMo.
• I, the Affiant, also hereby affirm and warrant that the aforementioned business entity does not and shall not knowingly employ, in connection with any services contracted by Jefferson County, any alien who does not have the legal right or authorization under federal law to work in the United States, as defined in 8 U.S.C. § 1324a(h)(3).
• I, the Affiant, am aware and recognize that, unless certain contract and affidavit conditions are satisfied pursuant to Section 285.530, RSMo, the aforementioned business entity may be held liable under Sections 285.525 through 285.550, RSMo, for subcontractors that knowingly employ or continue to employ any unauthorized alien to work within the state of Missouri.
• I, the Affiant, acknowledge that I am signing this affidavit as a free act and deed of the aforementioned business entity and not under duress.

Affiant Signature

Subscribed and sworn to before me in _____, _____, the day and year first above-written.
city (or county) state

Notary Public

My commission expires:

[documentation of enrollment/participation in a federal work authorization program attached]

DBE Submittal Forms

(6) **DBE Submittal Forms:** This form must be submitted by 4 p.m. three (3) business days after bid opening.

(A) DBE Contract Goal: By submitting this bid, the bidder certifies that the bidder is familiar with the DBE Program Requirements in this contract. The contract DBE goal for the amount of work to be awarded is **14%** of the total federal project price. The bidder shall also complete the DBE Submittal Form in accordance with the program requirements.

(B) DBE Participation: The bidder certifies that it will utilize DBE's as follows:

_____ % OF TOTAL FEDERAL CONTRACT

NOTE: Bidder must fill in the above blank. If no percentage is specified, the bidder certifies that it agrees to, and will comply with the contract goal. If a percentage below the contract goal is specified, then the bidder must submit complete documentation of good faith efforts to meet the DBE contract goal, immediately below.

(C) Certification of Good Faith Efforts to Obtain DBE Participation: By submitting its signed bid, the bidder certifies under penalty of perjury and other provisions of law, that the bidder took each of the following steps to try to obtain sufficient DBE participation to achieve the Commission's proposed DBE Contract Goal: (Attach additional sheets if necessary).

DBE Submittal Forms

Identification of Participating DBEs: The information shown on this page must be completed. If this page is submitted but not signed, it will not be cause for rejection. The apparent low and second low bidder must file this form with the **Jefferson County Public Works Department, P.O. Box 100, Hillsboro, MO 63050** by 4:00 p.m. on the third working day after the bid opening. Fax or email transmittal is permitted. The fax number is **636-797-5565** and the email address for submittal is **JJonas@jeffcomo.org**. The original copy must be mailed by overnight mail to the Local Public Agency the day of the FAX or email transmittal. Contact External Civil Rights at (573) 751-7801 for questions or assistance in completion. (Note: Submittal of this form is not required if the Contract DBE Goal is 0%)

The undersigned submits the following list of DBEs to be used in accomplishing the work of this contract. The work, supplies or services, applicable value and percent of total federal contract each DBE is to perform or furnish is as follows:

| (A) DBE Name & Address | (B) Bid Item numbers (Or Line numbers) | (C) \$ Value of DBE of Work ** (Unit Price x Quantity of each item in B, or Lump Sum) | (D) % Of \$ Value Applicable to DBE Goal ** (100%, 60%) | (E) \$ Amount Applicable to DBE Goal for each item (C x D) | (F) % Of Total Contract Amount for each item (E/Total Contract Amount) |
|---------------------------|--|--|---|--|---|
| 1. | | | | | |
| | | Total | | | |
| 2. | | | | | |
| | | Total | | | |
| 3. | | | | | |
| | | Total | | | |
| 4. | | | | | |
| | | Total | | | |
| Total DBE Participation | | | | | |

** Cannot exceed contract amount for given item of work.

DBE Submittal

| (A) DBE Name & Address | (B) Bid Item numbers | (C) \$ Value of DBE of Work ** (Unit Price x Quantity of each item in B, or Lump Sum) | (D) % Of \$ Value Applicable to DBE Goal ** (100%, 60%) | (E) \$ Amount Applicable to DBE Goal for each item (C x D) | (F) % Of Total Contract Amount for each item (E/Total Contract Amount) |
|---|-------------------------|--|---|--|---|
| Trucking Services Only used if the DBE owns the trucks or is leasing from a DBE firm | | | 100% | | |
| Trucking Services Trucks are leased from non-DBE source | | | | Only Include Fees for Trucking Services | |
| Brokered Services | | | | Only Include Fees for Brokered Services | |
| Totals (Page 1) | | | | | |
| Totals (Page 2) | | | | | |
| Totals (additional pages if needed) | | | | | |
| Total DBE Participation | | | | | |

** Cannot exceed contract amount for given item of work.

Company: _____ Date: _____

By: _____ Title: _____