

**BOWLING GREEN MUNICIPAL AIRPORT
BOWLING GREEN, MISSOURI**

ADDENDUM NO. 1

for

STATE PROJECT NO. 15-051A-1

REHABILITATE CORPORATE HANGAR

AUGUST 21, 2015

Prepared By:



ADDENDUM NO. 1
REHABILITATE CORPORATE HANGAR

This addendum is herewith a part of the Contract Documents of the above issued project, and is issued to amend and supplement the August 3, 2015 construction plan drawings and proposal, contract documents, and specifications.

The **CONSTRUCTION PLANS** are revised as follows:

SHEET 4 OF 5

DELETE: This sheet.

ADD: Attached sheet.

SHEET 5 OF 5

DELETE: This sheet.

ADD: Attached sheet.

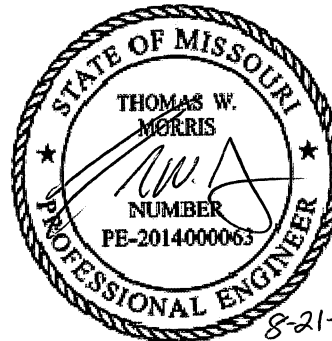

REVISED PLAN SHEETS

Path: K:\BowlingGreenMOA\15005-01_TerminalRehab\Draw\Sheets\04 - 05 Plans, Elev and Details.dwg
Date: Friday, August 21, 2015 9:32:59 AM

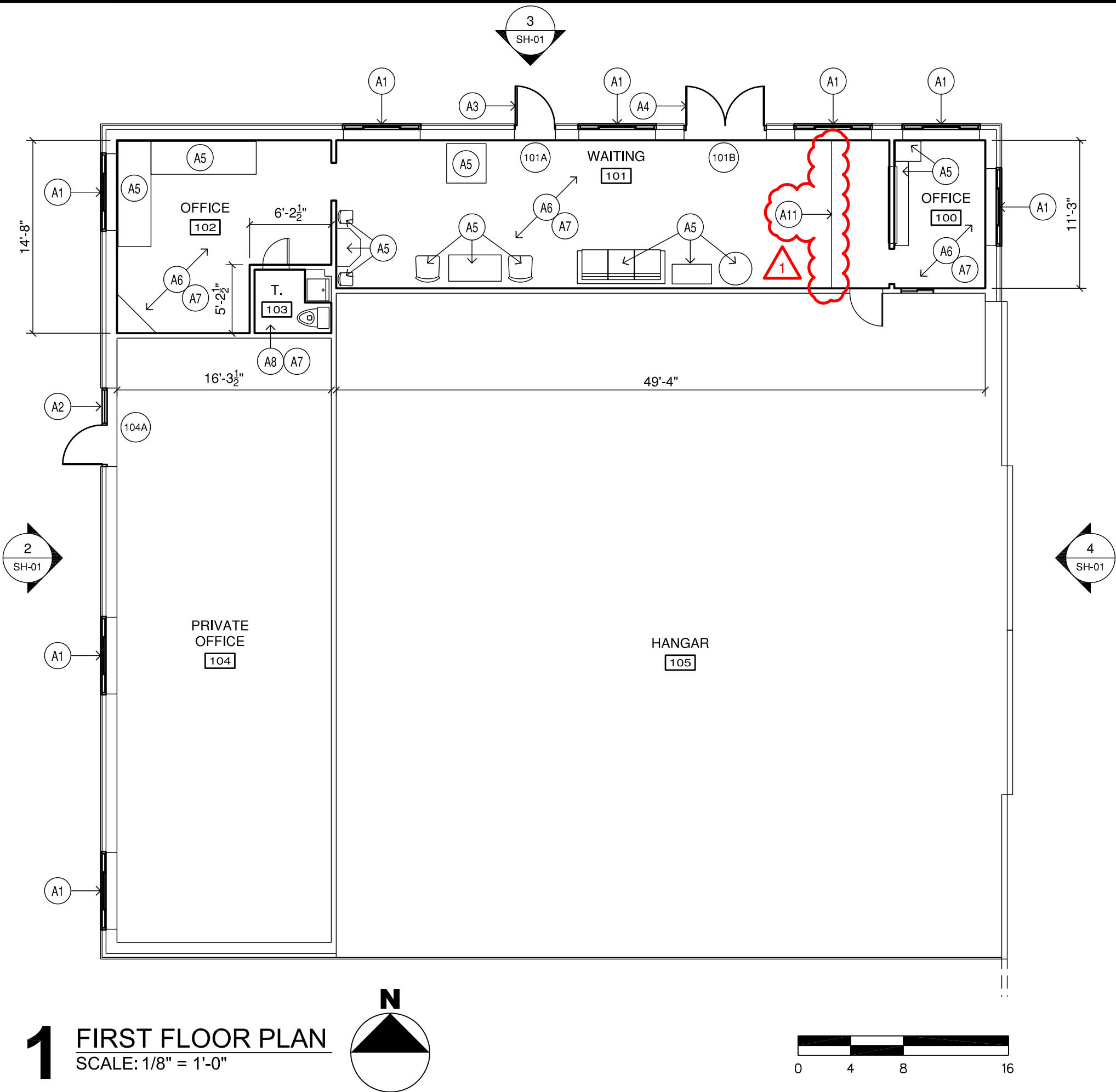

1 FIRST FLOOR PLAN
SCALE: 1/8" = 1'-0"

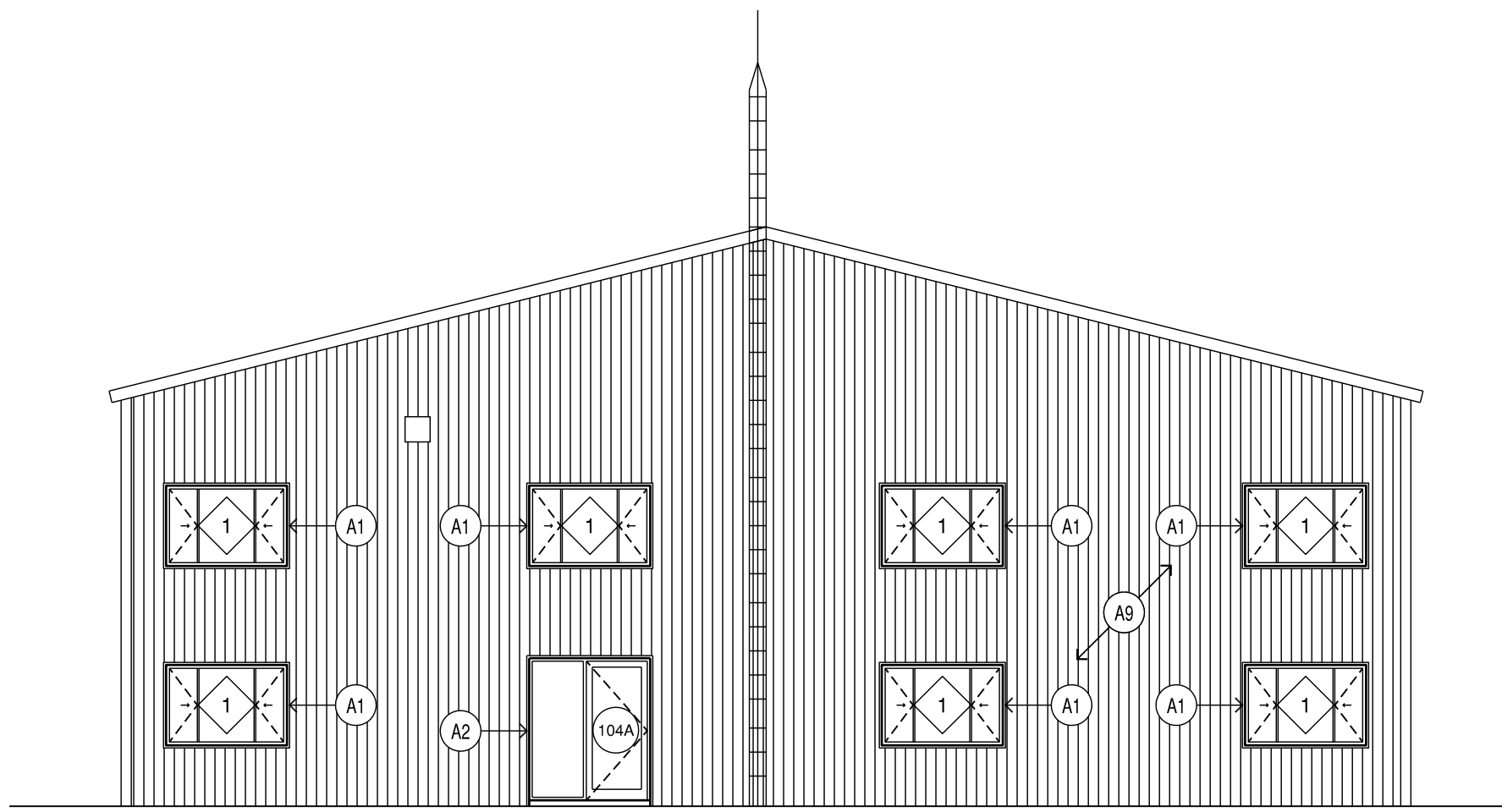

2 WEST ELEVATION
SCALE: 1/8" = 1'-0"

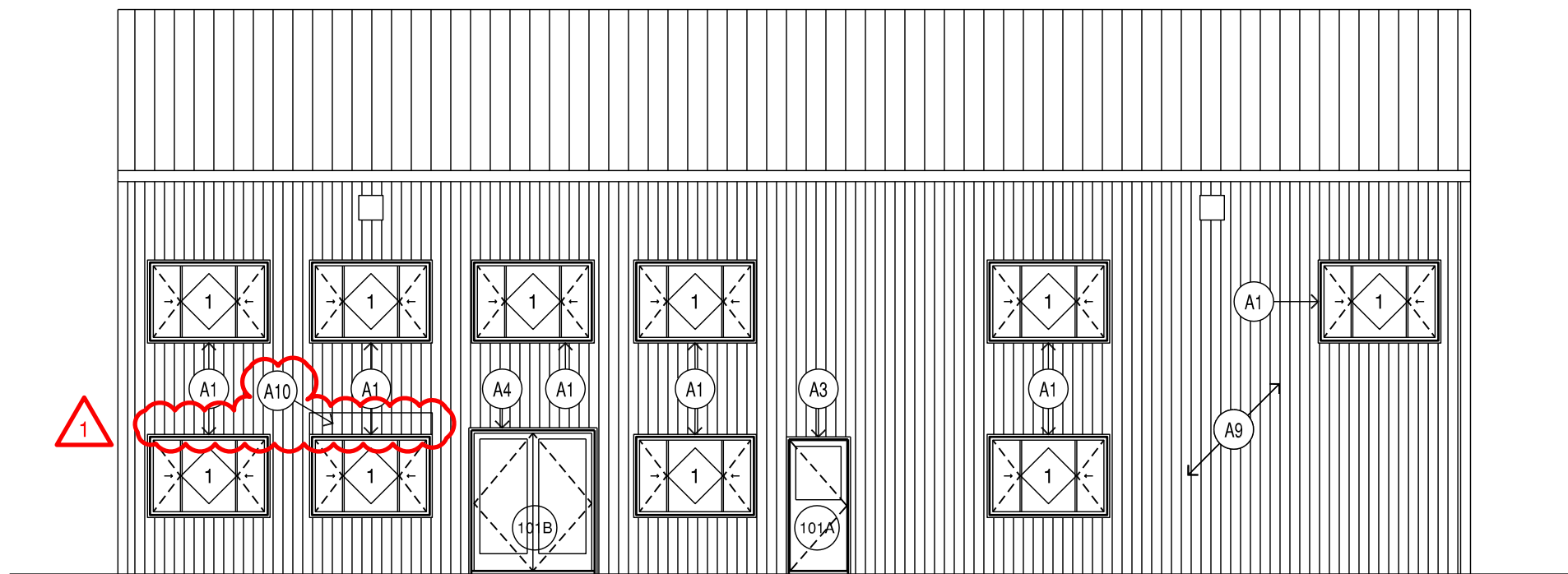

3 NORTH ELEVATION
SCALE: 1/8" = 1'-0"

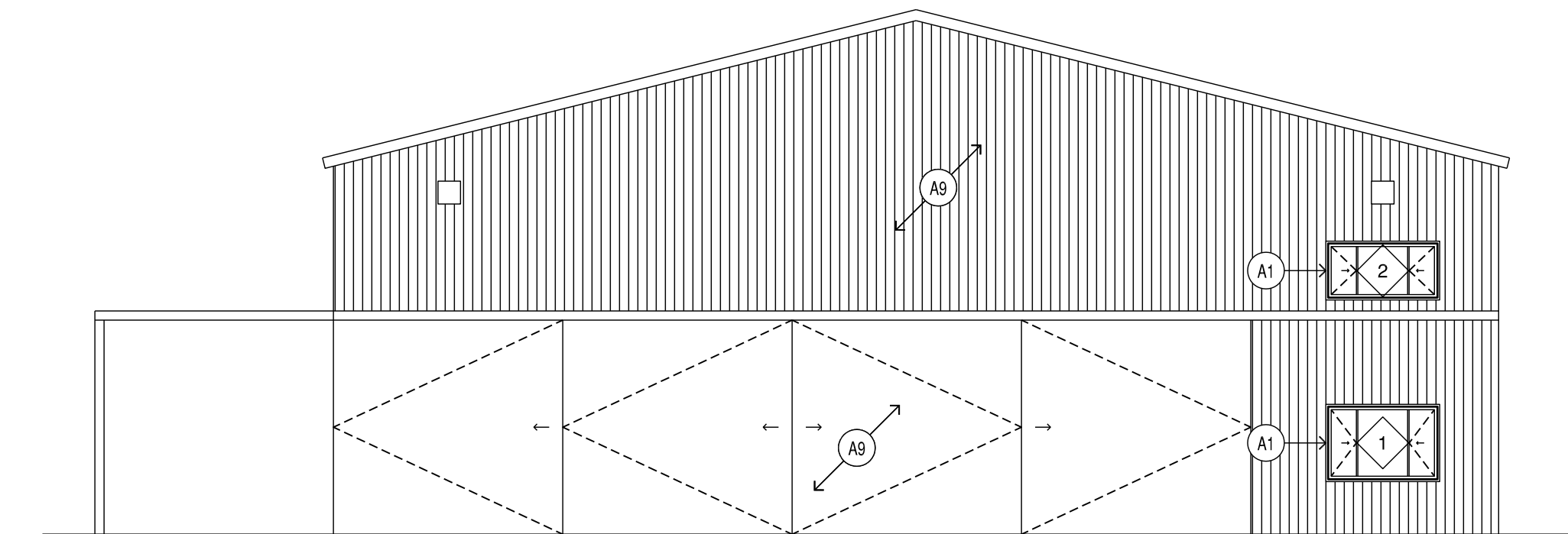

4 EAST ELEVATION
SCALE: 1/8" = 1'-0"

GENERAL NOTES:

- CONTRACTOR TO VERIFY ALL EXISTING CONDITIONS AND DIMENSIONS PRIOR TO THE START OF ANY CONSTRUCTION.
- CONTRACTOR SHALL PROTECT ALL EXISTING FINISHES THAT ARE TO REMAIN FROM DAMAGE, SOILING OR STAINING. CONTRACTOR SHALL REPLACE ANY DAMAGED MATERIALS.
- CONTRACTOR SHALL COORDINATE ITEMS TO BE SALVAGED WITH OWNER PRIOR TO THE START OF CONSTRUCTION.
- COORDINATE DAMAGED AND DETERIORATED EXTERIOR WALL PANEL REPLACEMENT WITH ARCHITECT/ENGINEER.
- ALL EXTERIOR SIGNAGE SHALL BE REMOVED AND REPLACED TO MATCH EXISTING.

KEYED NOTES:

- (A1)** → COMPLETELY REMOVE EXISTING METAL WINDOW AND METAL BUILDING J-TRIM. REMOVE INTERIOR WOOD WINDOW TRIM AND WOOD JAMBS. PROPERLY MARK WITH INDIVIDUAL OPENING AND LOCATION, SALVAGE FOR REUSE. WRAP WINDOW OPENING WITH SILL FLASHING TAPE, ALL FOUR SIDES. INSTALL METAL BUILDING MANUFACTURERS STANDARD J-TRIM. INSTALL SEALANT PER MANUFACTURERS WRITTEN INSTRUCTIONS. INSTALL VINYL WINDOW, SEE WINDOW SCHEDULE. INSTALL CONTINUOUS BEAD OF SEALANT AROUND PERIMETER OF WINDOW, INSIDE AND OUT. REINSTALL EXISTING WOOD WINDOW TRIM AND WOOD JAMB EXTENSIONS, TRIM AS REQUIRED.
- (A2)** → COMPLETELY REMOVE EXISTING WOOD CLAD SLIDING DOOR, FRAME AND METAL BUILDING J-TRIM. REMOVE INTERIOR WOOD DOOR TRIM AND WOOD JAMBS. PROPERLY MARK WITH INDIVIDUAL OPENING AND LOCATION, SALVAGE FOR REUSE. WRAP DOOR OPENING WITH SILL FLASHING TAPE, ALL FOUR SIDES. INSTALL METAL BUILDING MANUFACTURERS STANDARD J-TRIM. INSTALL SEALANT PER MANUFACTURERS WRITTEN INSTRUCTIONS. INSTALL ALUMINUM DOOR AND FRAME, SEE DOOR SCHEDULE SCHEDULE. INSTALL CONTINUOUS BEAD OF SEALANT AROUND PERIMETER OF DOOR, INSIDE AND OUT. REINSTALL EXISTING WOOD DOOR TRIM AND WOOD JAMB EXTENSIONS, TRIM AS REQUIRED.
- (A3)** → COMPLETELY REMOVE EXISTING DOOR, FRAME, HARDWARE AND METAL BUILDING J-TRIM. REMOVE INTERIOR WOOD DOOR TRIM AND WOOD JAMBS, PROPERLY MARK WITH INDIVIDUAL OPENING AND LOCATION, SALVAGE FOR REUSE. WRAP DOOR OPENING WITH SILL FLASHING TAPE, ALL FOUR SIDES. INSTALL METAL BUILDING MANUFACTURERS STANDARD J-TRIM. INSTALL SEALANT PER MANUFACTURERS WRITTEN INSTRUCTIONS. INSTALL LIGHT INDUSTRIAL PRE-HUNG STEEL DOOR AND FRAME, SEE DOOR SCHEDULE SCHEDULE. INSTALL CONTINUOUS BEAD OF SEALANT AROUND PERIMETER OF DOOR, INSIDE AND OUT. REINSTALL EXISTING WOOD DOOR TRIM AND WOOD JAMB EXTENSIONS, TRIM AS REQUIRED.
- (A4)** → COMPLETELY REMOVE EXISTING ALUMINUM DOOR, ALUMINUM FRAME, HARDWARE AND METAL BUILDING J-TRIM. REMOVE INTERIOR WOOD DOOR TRIM AND WOOD JAMBS. PROPERLY MARK WITH INDIVIDUAL OPENING AND LOCATION, SALVAGE FOR REUSE. WRAP DOOR OPENING WITH SILL FLASHING TAPE, ALL FOUR SIDES. INSTALL METAL BUILDING MANUFACTURERS STANDARD J-TRIM. INSTALL SEALANT PER MANUFACTURERS WRITTEN INSTRUCTIONS. INSTALL ALUMINUM DOOR AND FRAME, SEE DOOR SCHEDULE SCHEDULE. INSTALL CONTINUOUS BEAD OF SEALANT AROUND PERIMETER OF DOOR, INSIDE AND OUT. REINSTALL EXISTING WOOD DOOR TRIM AND WOOD JAMB EXTENSIONS, TRIM AS REQUIRED.
- (A5)** → EXISTING FURNITURE AND EQUIPMENT SHALL BE REMOVED BY OWNER PRIOR TO START OF CONSTRUCTION.
- (A6)** → COMPLETELY REMOVE EXISTING CARPET, BASE, AND ADHESIVE, PREPARE EXISTING CONCRETE FLOOR FOR CARPET. INSTALL SHEET FLOORING AND BASE. SEE ROOM FINISH SCHEDULE.
- (A7)** → CLEAN WALLS AND CEILING, PREPARE SURFACE FOR PAINTING. APPLY PAINT, SEE ROOM FINISH SCHEDULE.
- (A8)** → COMPLETELY REMOVE EXISTING SHEET FLOORING, BASE AND ADHESIVE, PREPARE EXISTING CONCRETE FLOOR FOR SHEET FLOORING, INSTALL SHEET FLOORING. SEE ROOM FINISH SCHEDULE.
- (A9)** → EXISTING METAL PANELS SHALL REMAIN, PROTECT FROM DAMAGE.
- (A10)** → REMOVE EXISTING METAL PANEL. REINSTALL TO PROPERLY DRAIN WATER. INSTALL SEALANT AT ALL INTERSECTIONS TO ADJACENT METAL PANELS.
- (A11)** → CONCRETE CRACK FLOOR REPAIR - COMPLETELY GRIND 1/2" WIDE BY 1" DEEP GROOVE IN CRACK, SCARIFY 18" WIDE AREA CENTERED ON FLOOR CRACK, INSTALL CONCRETE EPOXY RESIN IN GROOVE, FEATHER FLOOR LEVELER 2'-0" BOTH SIDES OF FLOOR CRACK AND PREP SURFACE FOR SHEET FLOORING INSTALLATION.

REVISIONS

NUMBER	BY	DATE
1	APB	08/21/15
0 1 2 THIS BAR IS EQUAL TO 2' AT FULL SCALE (34X22). PLOT 1		

BOWLING GREEN AIRPORT

BOWLING GREEN, MISSOURI

REHABILITATE CORPORATE HANGAR

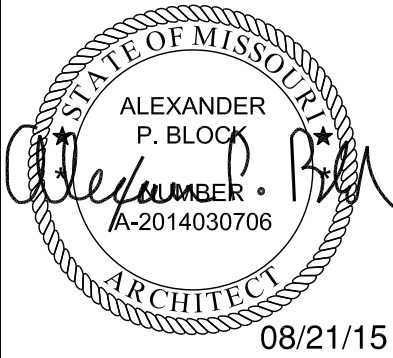

STATE PROJECT NO. 15-051A-1

CMT

License No. A-000858

FILE: 04 - 05 PLANS, ELEV AND DETAILS.DWG

DESIGN BY: -

DRAWN BY: -

CHECKED BY: -

APPROVED BY: -

DATE: AUGUST 03, 2015

JOB No: 15005-01-00

**FLOOR PLANS
AND ELEVATIONS**

SHEET 04 OF 05 SHEETS

Path: K:\BowingGreen\MOA\15005-01_TerminalRehab\Draw\Sheets\04 - 05 Plans, Elev and Details.dwg
Date: Friday, August 21, 2015 9:32:25 AM

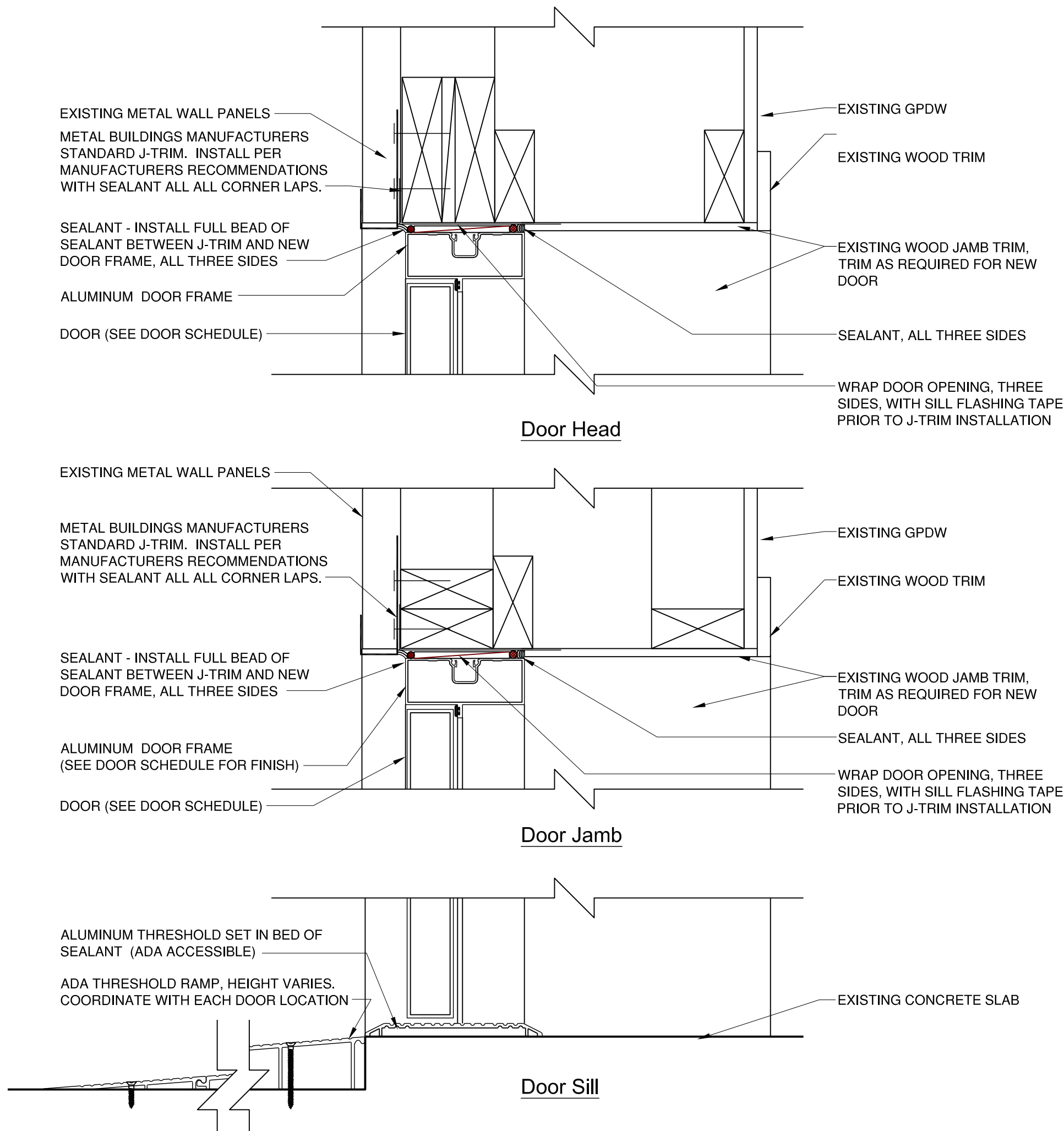

1 DOOR DETAIL, TYP.
SCALE: 1 1/2" = 1'-0"

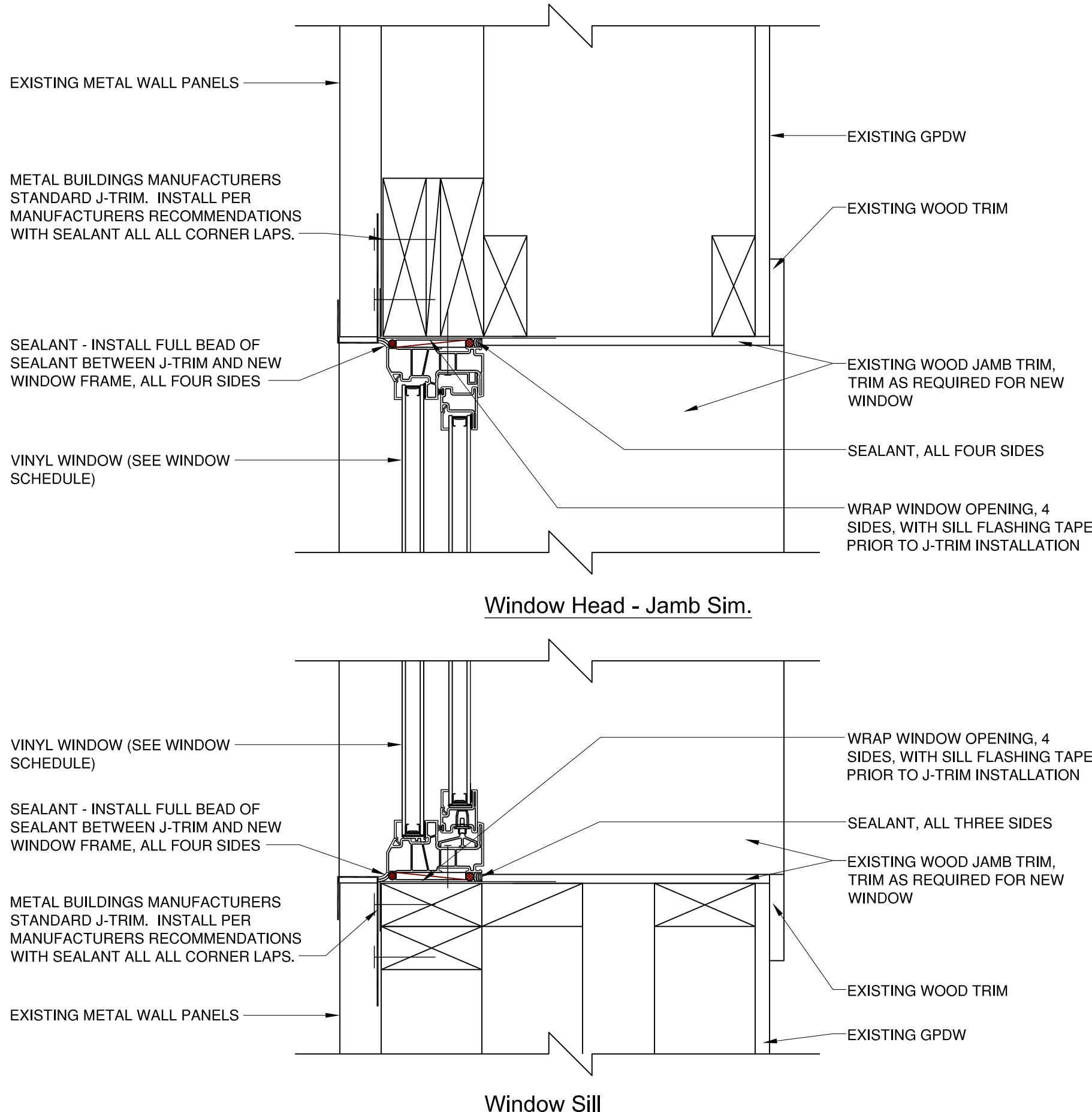

2 WINDOW DETAIL, TYP.
SCALE: 1 1/2" = 1'-0"

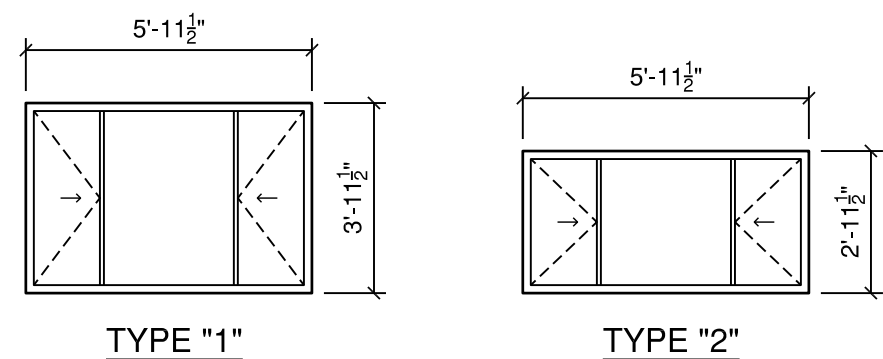

3 WINDOW TYPES
SCALE: 1/4" = 1'-0"

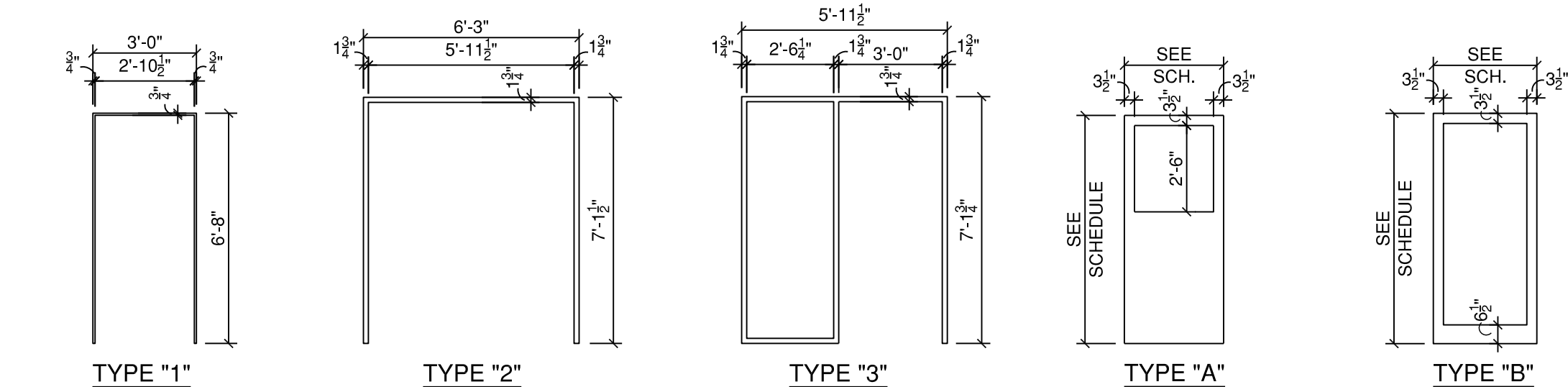

4 DOOR AND FRAME TYPES
SCALE: 1/4" = 1'-0"

DOOR SCHEDULE

DOOR							FRAME			LABEL	DETAILS (SEE SHEET 05)			HARDWARE GROUP	LINTEL	NOTES
NO.	SIZE	MAT'L	FINISH	CORE	TYPE	ELEV.	MAT'L	FINISH	WALL CONST.		HEAD	JAMB	SILL			
101A	3'-0" x 7'-0" x 1 3/4"	STEEL	PNT	INSUL	A	1	WOOD	PNT	-	--	1	1	1	1	--	--
101B	3 @ 2'-11 3/4" x 6'-11 3/4" x 1 3/4"	ALUM	ANOD	INSUL	B	2	ALUM	ANOD	-	--	3	3	3	--	--	1, 4
104A	3'-0" x 7'-0" x 1 3/4"	ALUM	ANOD	INSUL	B	3	ALUM	ANOD	-	--	3	3	3	--	--	1, 3

WINDOW SCHEDULE

WINDOW						LABEL	DETAILS (SEE SHEET 02)			REMARKS
NO.	SIZE	MODEL	OPERATION	MAT'L	ELEV.		HEAD	JAMB	SILL	
1	5'-11 1/2"W x 3'-11 1/2"H	-	VENT-FIXED-VENT	VINYL	1	--	1	1	1	--
2	5'-11 1/2"W x 2'-11 1/2"H	-	VENT-FIXED-VENT	VINYL	2	--	1	1	1	--

ROOM FINISH SCHEDULE

NUMBER	ROOM NAME	WALLS								BASE		FLOOR		CEILING			NOTES
		NORTH		SOUTH		EAST		WEST									
		MAT'L	FIN	MAT'L	FIN	MAT'L	FIN	MAT'L	FIN	MAT'L	FINISH	MAT'L	FINISH	MAT'L	FINISH	HEIGHT	
100	OFFICE	GPDW	PNT-1	GPDW	PNT-1	GPDW	PNT-1	GPDW	PNT-1	RB	RB-1	CONC	VINYL-1	GPDW	PNT-3	9'-0"	-
101	WAITING	GPDW	PNT-1	GPDW	PNT-1	GPDW	PNT-1	GPDW	PNT-1	RB	RB-1	CONC	VINYL-1	GPDW	PNT-3	9'-0"	-
102	OFFICE	GPDW	PNT-1	GPDW	PNT-1	GPDW	PNT-1	GPDW	PNT-1	RB	RB-1	CONC	VINYL-1	GPDW	PNT-3	9'-0"	-
103	TOILET	GPDW	PNT-2	GPDW	PNT-2	GPDW	PNT-2	GPDW	PNT-2	RB	RB-2	CONC	VINYL-1	GPDW	PNT-3	9'-0"	-
104	PRIVATE OFFICE	EXIST.	--	EXIST.	--	EXIST.	--	EXIST.	--	EXIST.	--	EXIST.	--	GPDW	--	9'-0"	-
105	HANGAR	EXIST.	--	EXIST.	--	EXIST.	--	EXIST.	--	EXIST.	--	EXIST.	--	EXIST.	--	-	-

REVISIONS

NUMBER	BY	DATE
1	APB	08/21/15

0 1 2
THIS BAR IS EQUAL TO 2"
AT FULL SCALE (34X22).
PLOT 1

BOWLING GREEN AIRPORT

BOWLING GREEN, MISSOURI

REHABILITATE CORPORATE HANGAR

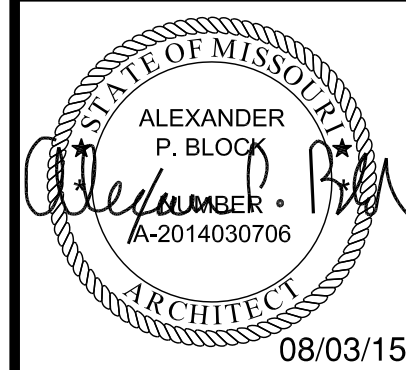

STATE PROJECT NO. 15-051A-1



License No. A-000858

FILE: 04 - 05 PLANS, ELEV AND DETAILS.DWG

DESIGN BY: -

DRAWN BY: -

CHECKED BY: -

APPROVED BY: -

DATE: AUGUST 03, 2015

JOB No: 15005-01-00

DETAILS AND SCHEDULES

SHEET 05 OF 05 SHEETS

ACKNOWLEDGEMENT

Each bidder shall acknowledge receipt of this **Addendum No. 1** of **REHABILITATE CORPORATE HANGAR**, by his/her signature affixed hereto, and shall attach this Addendum to the original bid.

CERTIFICATION BY BIDDER

SIGNATURE _____

TITLE _____

COMPANY _____

DATE _____

FAX TRANSMITTAL

To: Crawford, Murphy & Tilly, Inc

Attention: Tom Morris

Re: Addendum #1

Fax 314.436.0723

From:

Date:

To verify that all contractors are in receipt of this addendum, Contractors are asked to sign and date this acknowledgement sheet. The Contractor should fax or mail to Crawford, Murphy, & Tilly, Inc. at the number listed below by **August 26, 2015**.

Crawford, Murphy, & Tilly, Inc.
One Memorial Drive, Suite 500
Saint Louis, Missouri 63102

Fax: (314) 436-0723

Phone: (314) 436-5500

BY: CRAWFORD, MURPHY, & TILLY, INC.