

*Steven V. Stenger*  
County Executive

**Saint Louis**  
**COUNTY**  
**TRANSPORTATION**  
**PUBLIC WORKS**

*Nichalos D. Gardner, Ph.D., P.E.*  
Director

*Stephanie Leon Streeter, P.E.*  
Deputy Director

January 25, 2016

**ADDENDUM NO. 3**

Notice to All Persons and Firms Proposing  
to Submit a Bid or Furnish Materials for  
Shackelford Road Improvements  
St. Louis County Project No. AR-1398  
Federal Project No. STP-4901(634)

The construction contract for this project has been revised as follows:

No. 1

Replace sheet 86 of 184 with the revised sheet 86 or 184 attached to this addendum.

**ATTENTION BIDDERS: THE ADDENDUM ACKNOWLEDGEMENT IN THE BID DOCUMENTS MUST  
BE COMPLETED AND SUBMITTED WITH ALL BID PROPOSALS.**



Joseph Kulesa, P.E.  
Supervisor, Project Managers

JWK/nms

Attachment: Plan Sheet 86 of 184 and Addendum Acknowledgement (***Please sign and return.***)

January 25, 2016

**ADDENDUM ACKNOWLEDGEMENT**

**ADDENDUM NO. 3**

FROM: St. Louis County Department of Transportation

RE: Shackelford Road Improvements  
St. Louis County Project No. AR-1398  
Federal Project No. STP-4901(634)

**PACKAGE INCLUDES THIS ACKNOWLEDGEMENT,  
ADDENDUM NOTICE, AND PLAN SHEET 86 OF 184.**

**(3 pages total)**

**IF YOU DID NOT RECEIVE ALL PAGES, CALL (314) 615-8543.**

**UPON RECEIPT OF THIS PACKAGE, PLEASE SIGN AND  
DATE (IN THE INDICATED LOCATIONS BELOW), AND FAX  
THIS ACKNOWLEDGEMENT TO THE DEPARTMENT OF  
TRANSPORTATION AT (314) 615-8194 (Attn: Joe Kulesa,  
DESIGN DIVISION) TO VERIFY RECEIPT**

**COMPANY** \_\_\_\_\_

**RECEIVED BY** \_\_\_\_\_

**DATE** \_\_\_\_\_

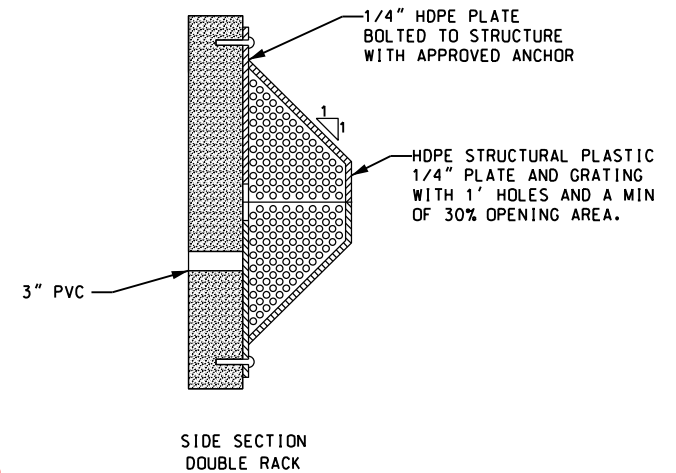
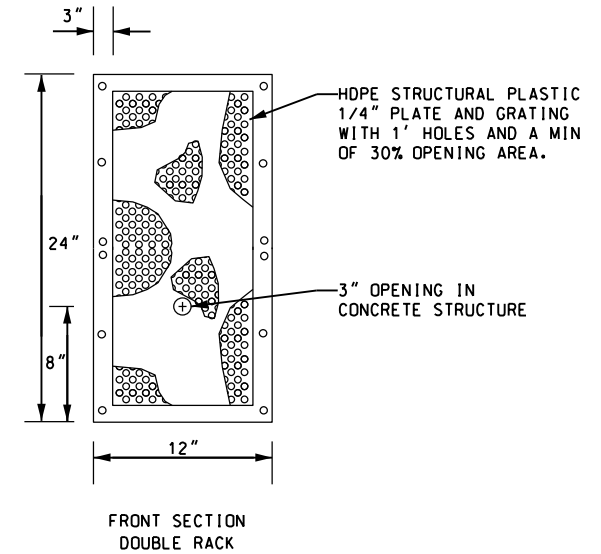
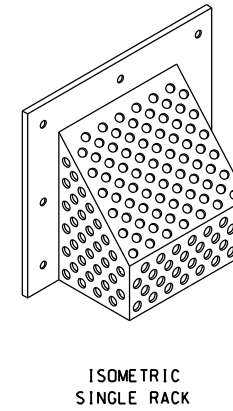
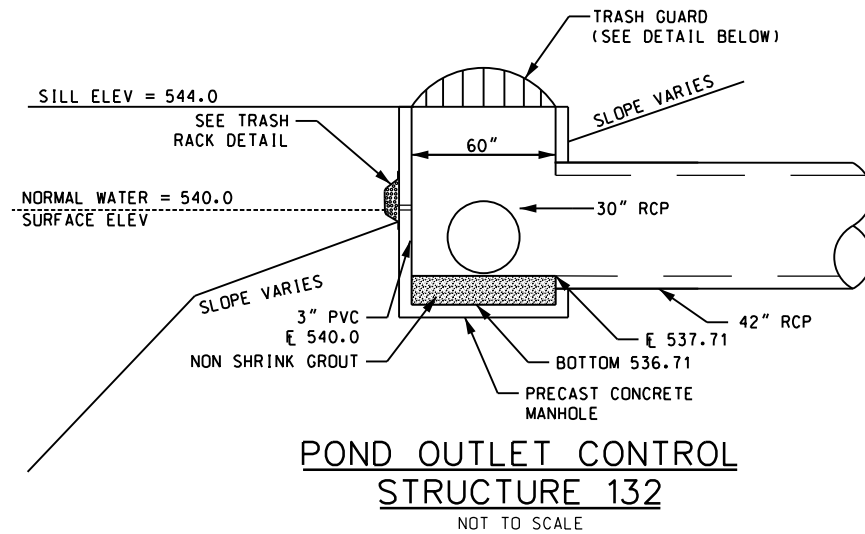
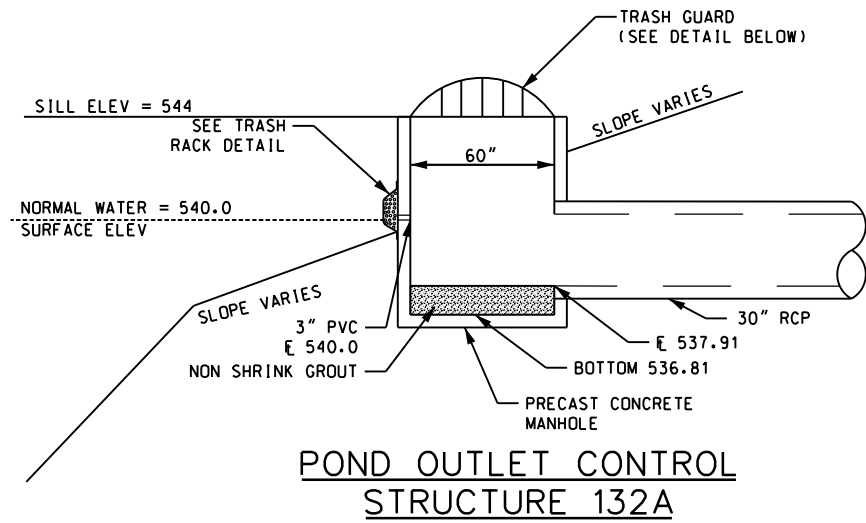

**TRASH RACK DETAIL**  
NOT TO SCALE

NOTE:

SUBMIT CUT SHEET/SHOP DRAWING TO MSD PRIOR TO INSTALLATION OF ALL SPECIAL STRUCTURES.

MSD CONTACT BRIAN DUNN: 314-335-2072

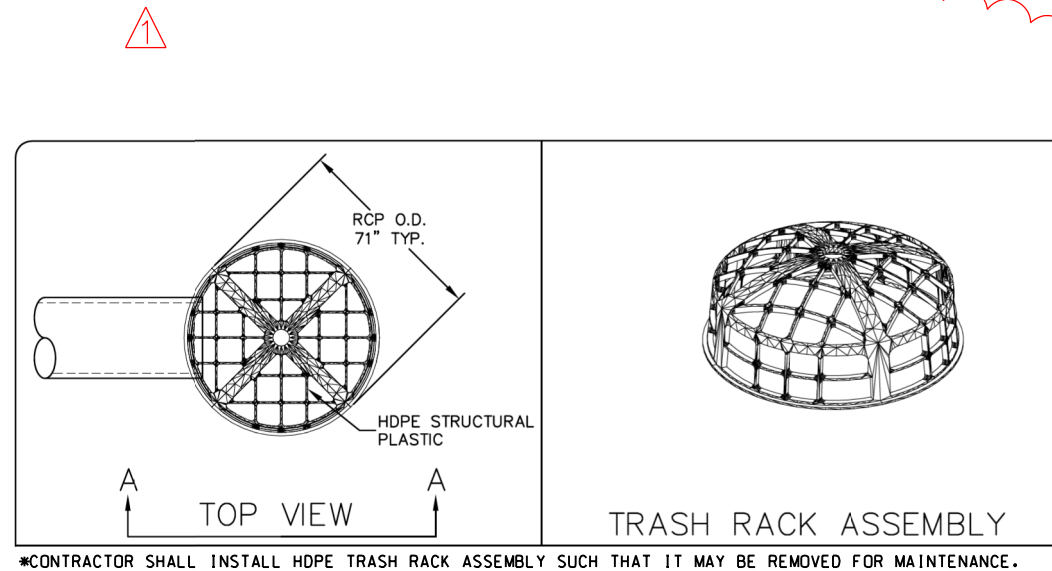
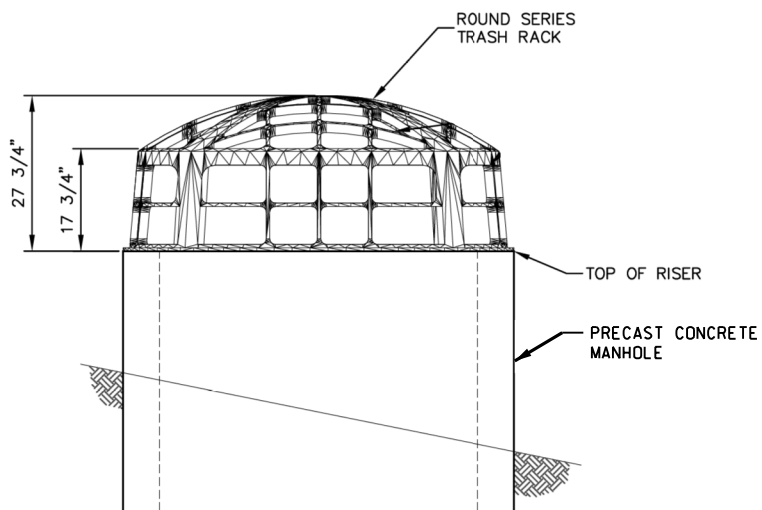
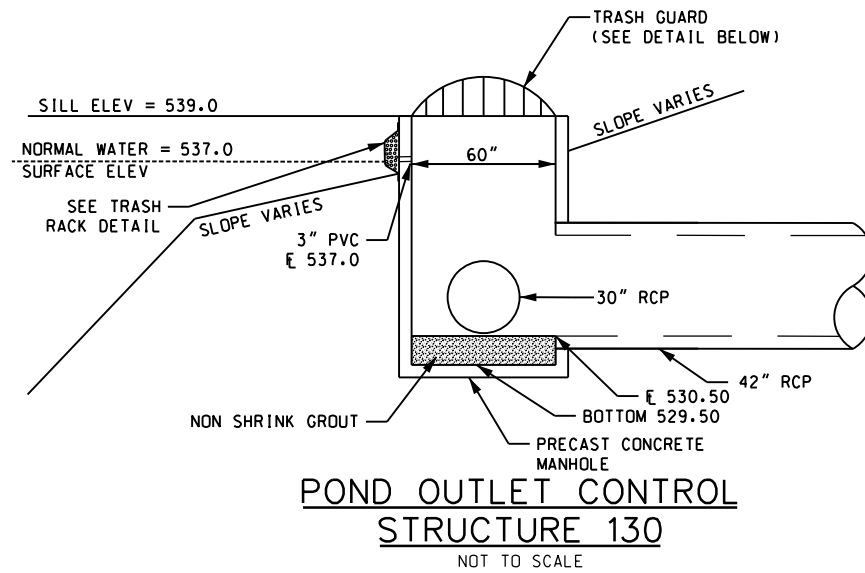
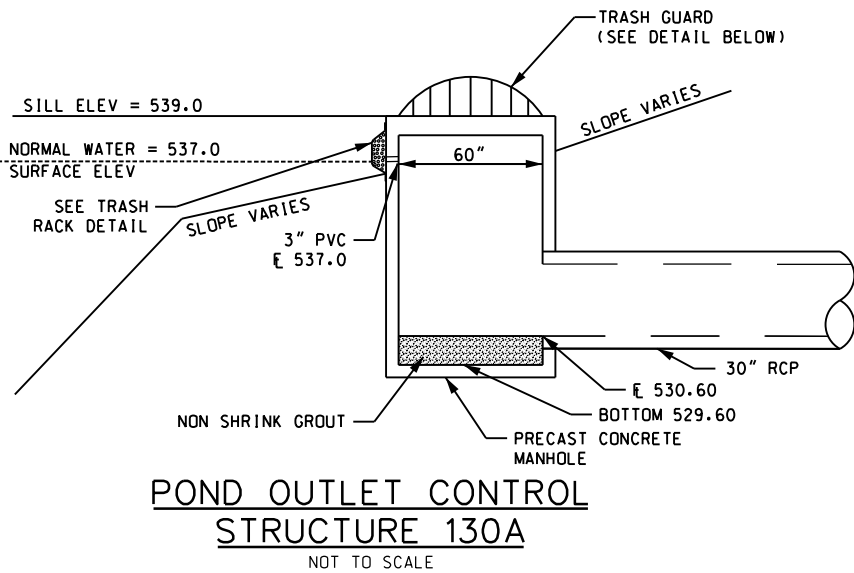

COUNTY PROJECT NO. <b>AR-1398</b>	
FEDERAL PROJECT NO. STP-4901(634)	
E-W GATEWAY TIP NO. 5552-13	
MSD: P-29511-00	
MSD BASE MAP: 6K, 7K, 7L	
REVISIONS	DESCRIPTION
REV. DATE BY APP.	ADDED TRASH RACK REFERENCES
1/23/16 JSD	

I hereby certify that the documents intended to be used in the project are the work of me or under my direct supervision and I am a duly licensed Professional Engineer in the State of Missouri. I hereby disclaim any responsibility for all other drawings, specifications, or documents or instruments relating to or intended to be used for any part of or for the whole of this project or survey.



DATE: 1/23/16

PREPARED BY:  
**HRGreen**  
HUMAN RESOURCES GROUP, LLC  
2000 N. GARDEN AVENUE, SUITE 200, GARDEN CITY, MO 64503

**Saint Louis COUNTY**  
HIGHWAYS & TRAFFIC  
PUBLIC WORKS

SHACKELFORD ROAD IMPROVEMENTS (CHARBONNIER TO HUMES)  
BMP / WATER QUALITY WETLAND OUTLETS (SHEET 8 OF 14)

DESIGNED: A. MCGOVERN  
DRAWN: A. MCGOVERN  
CHECKED: J. DOHRMANN  
SHEET SEQUENCE: 86 OF 184